

# ELMAVAN 3D WAVEFORMS (Measured data sampled at 50 kHz) 51000 packets of 144 samples from 2016-01-09T10:41:34.407.999.

Processed Thu Mar 24 16:02:02 2016 by ELM ver.2012-10-06 from 001\_\_elm20160109\_104133\_\_dat00.bin

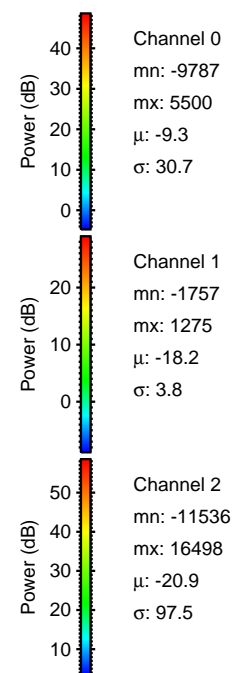

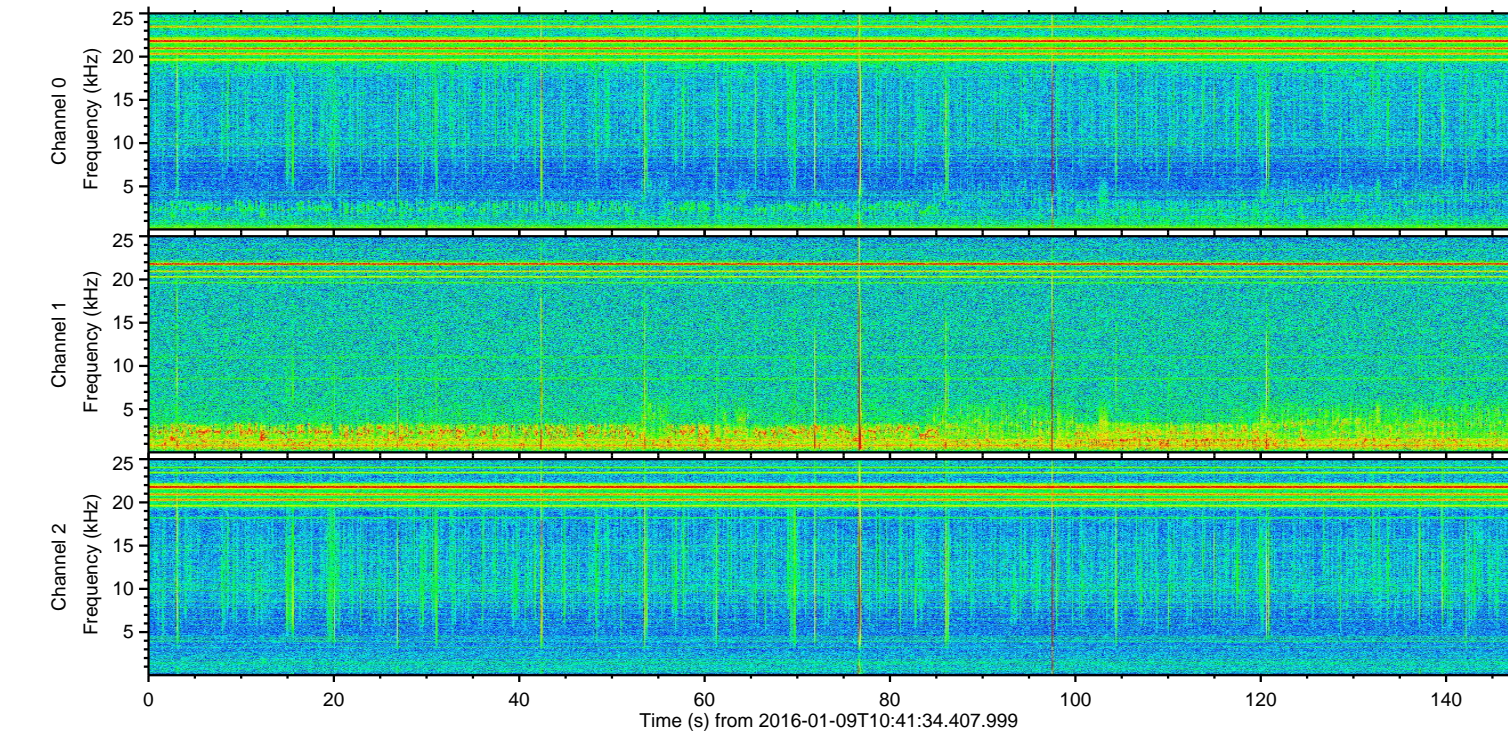
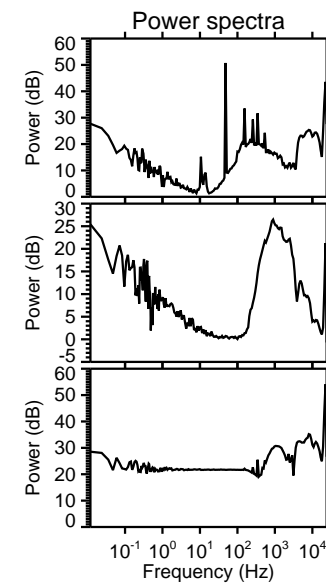
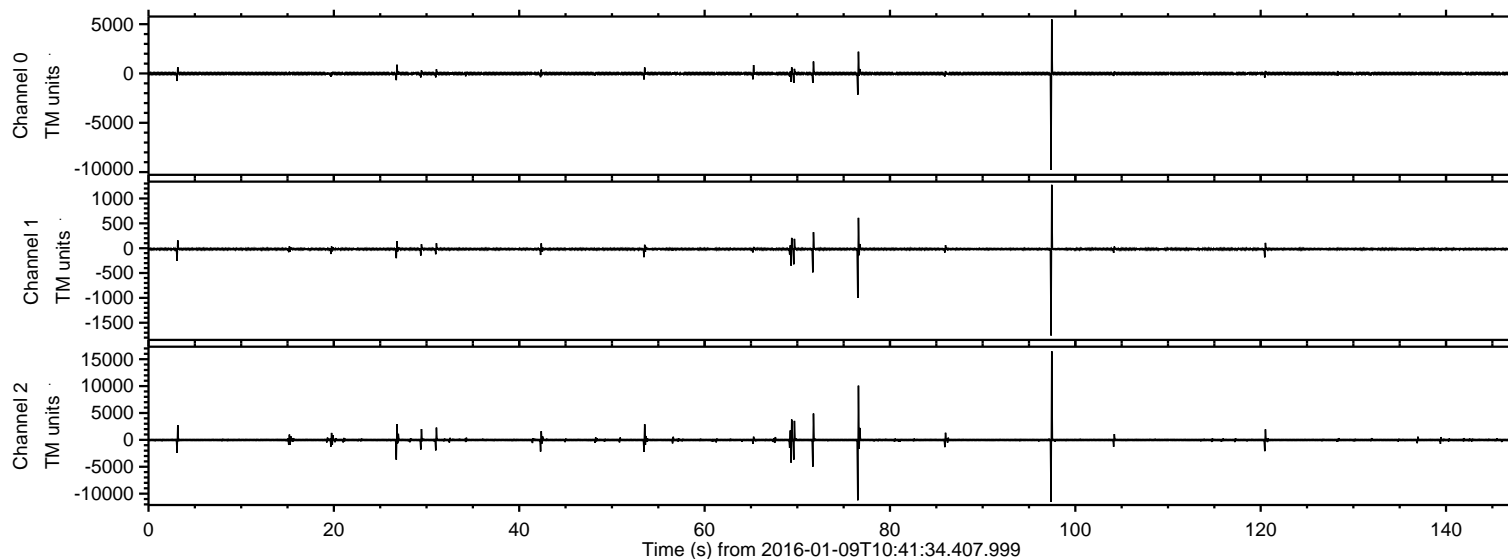

Processed Thu Mar 24 16:02:14 2016 by ELM ver.2012-10-06 from 001\_\_elm20160109\_104133\_\_dat00.bin

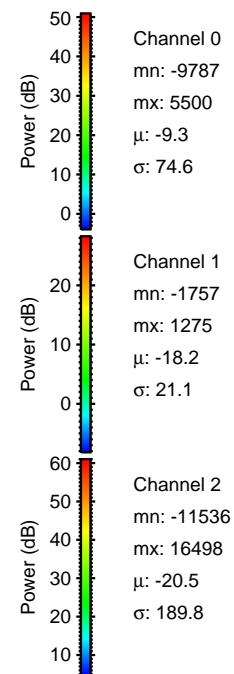
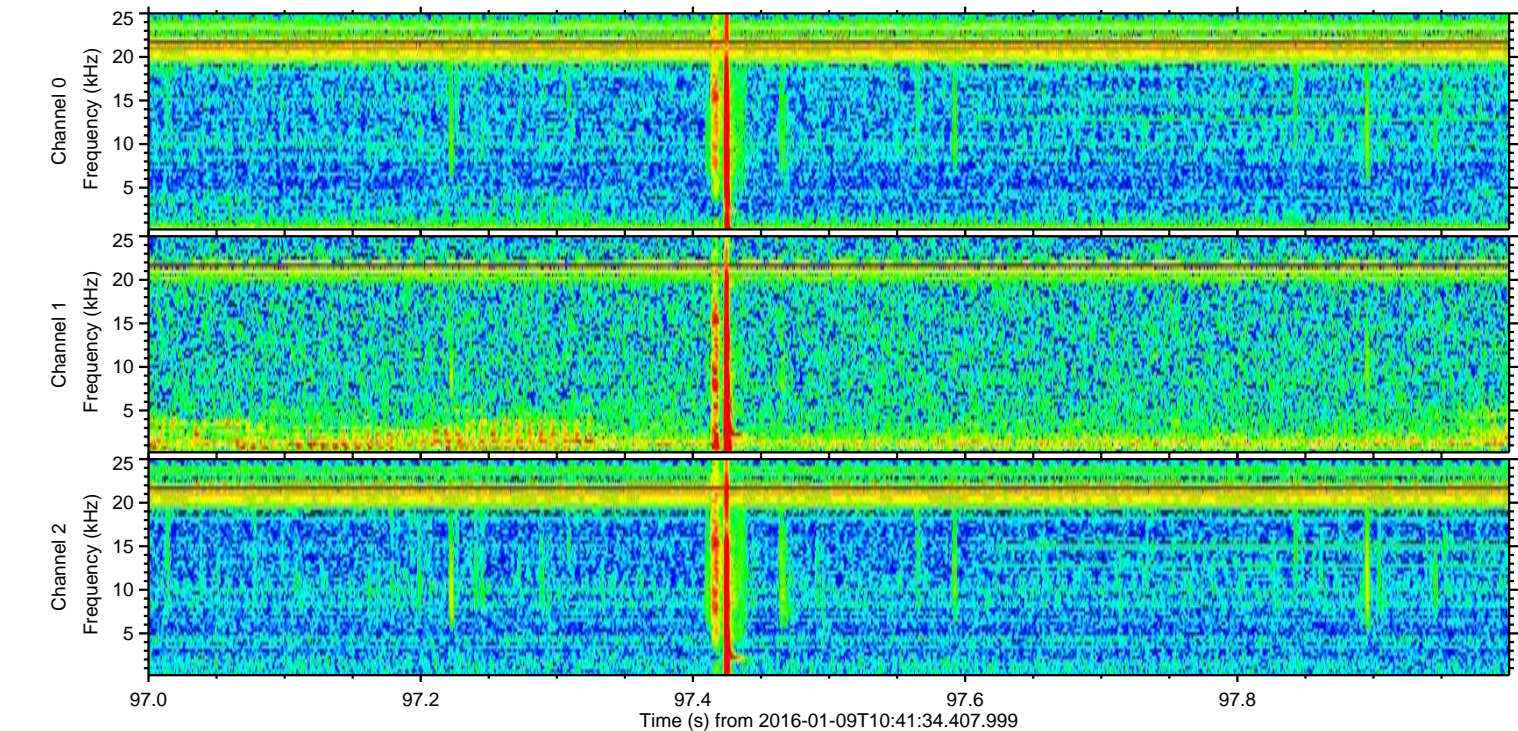
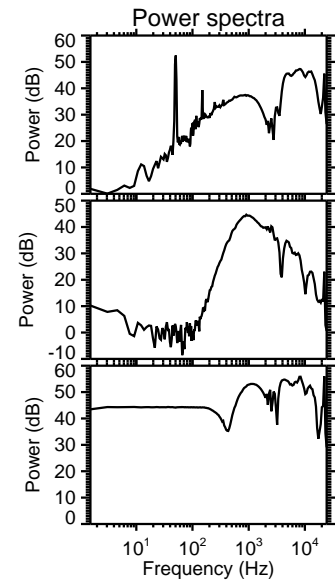
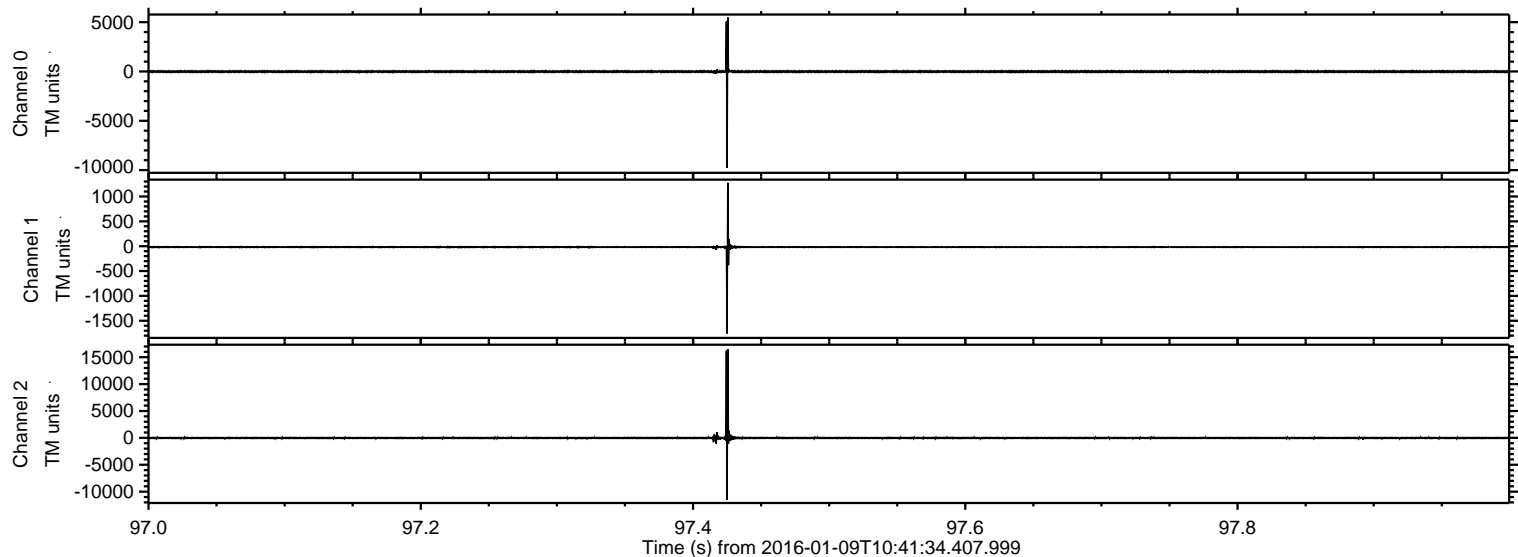



ELMAVAN 3D WAVEFORMS (Measured data sampled at 50 kHz) 51000 packets of 144 samples from 2016-01-09T10:41:34.407.999. Part 77/147

Processed Thu Mar 24 16:02:15 2016 by ELM ver.2012-10-06 from 001\_\_elm20160109\_104133\_\_dat00.bin

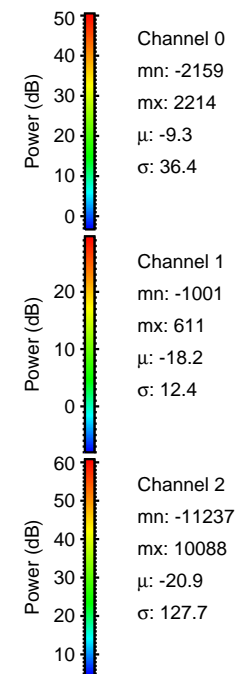
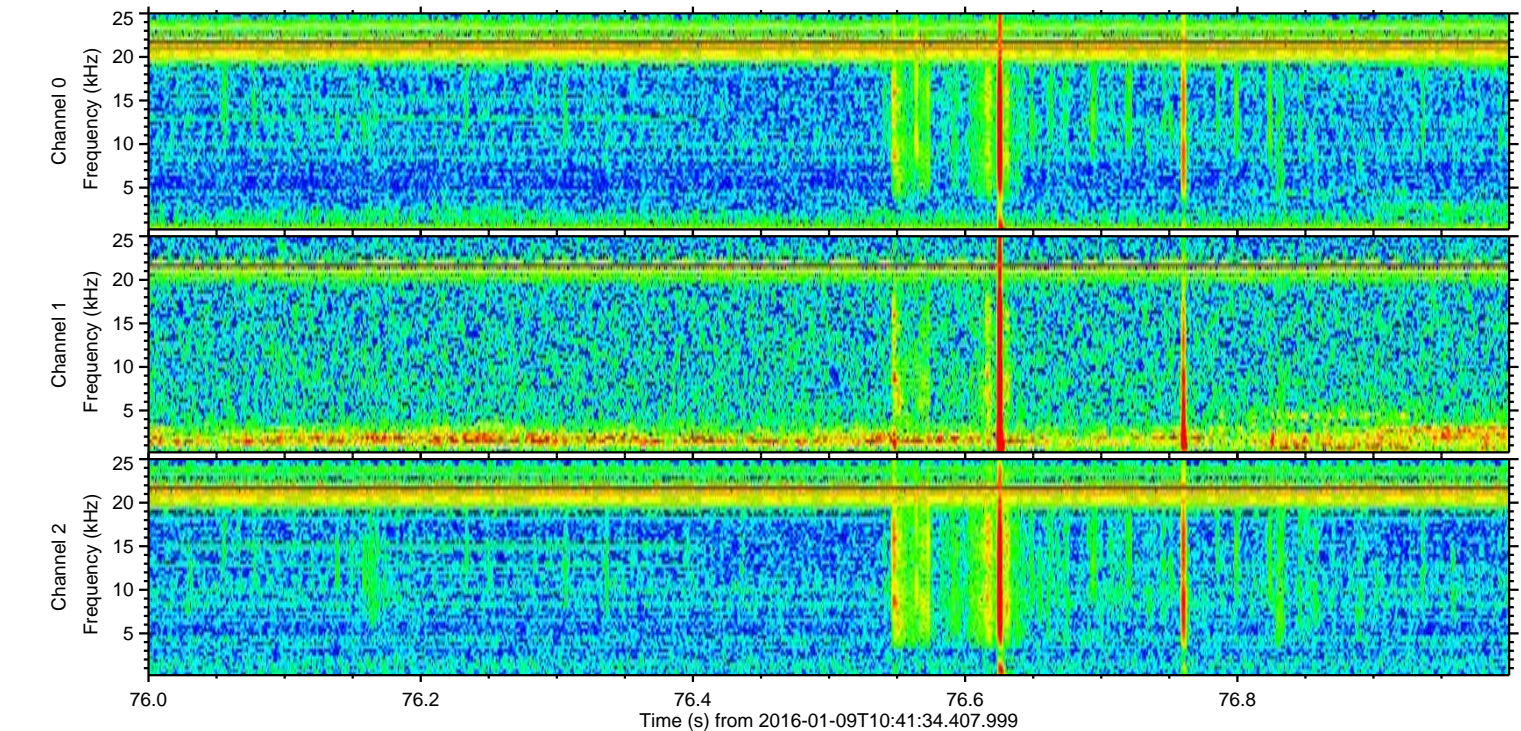
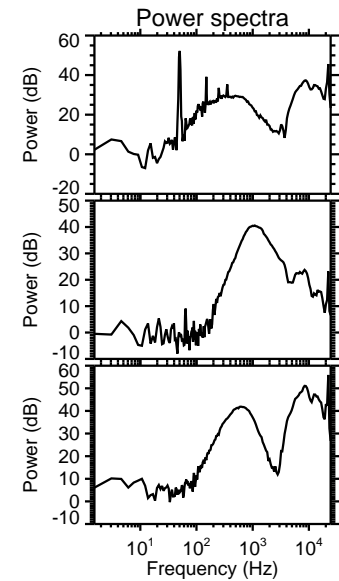
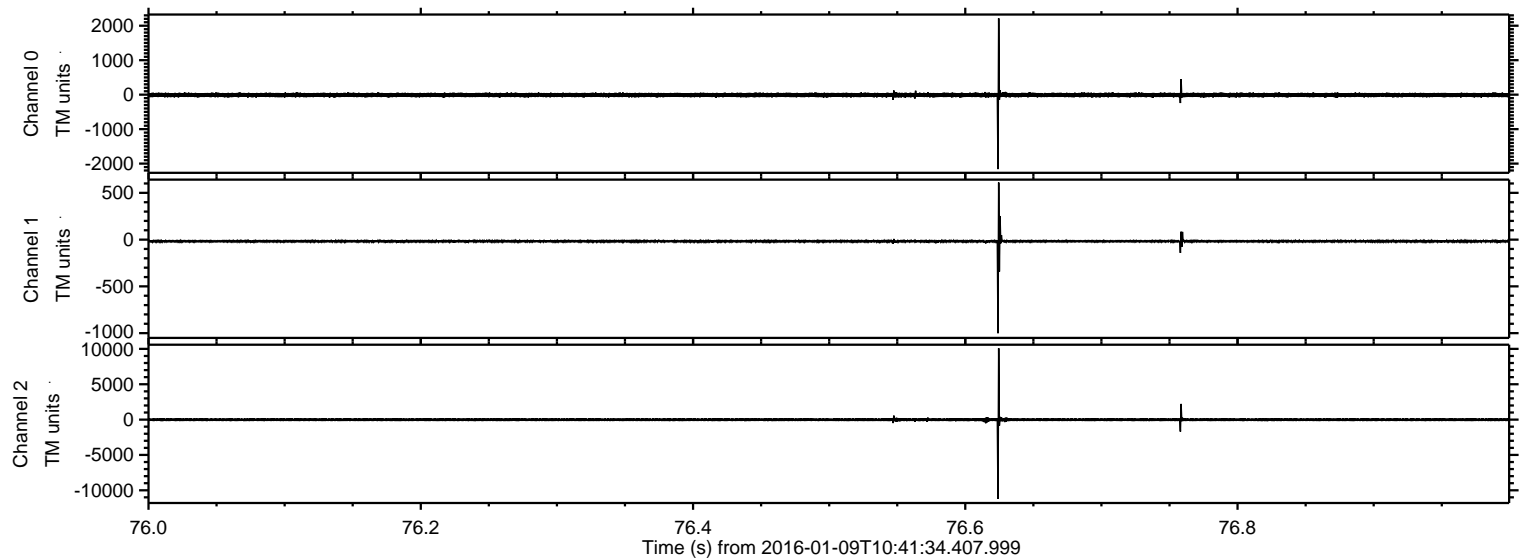



Processed Thu Mar 24 16:02:15 2016 by ELM ver.2012-10-06 from 001\_\_elm20160109\_104133\_\_dat00.bin

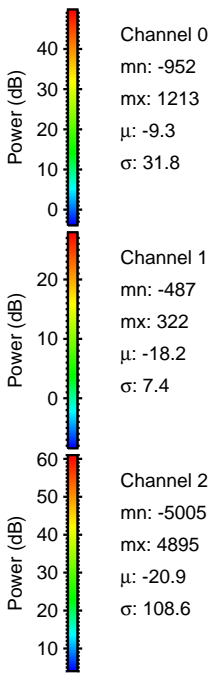
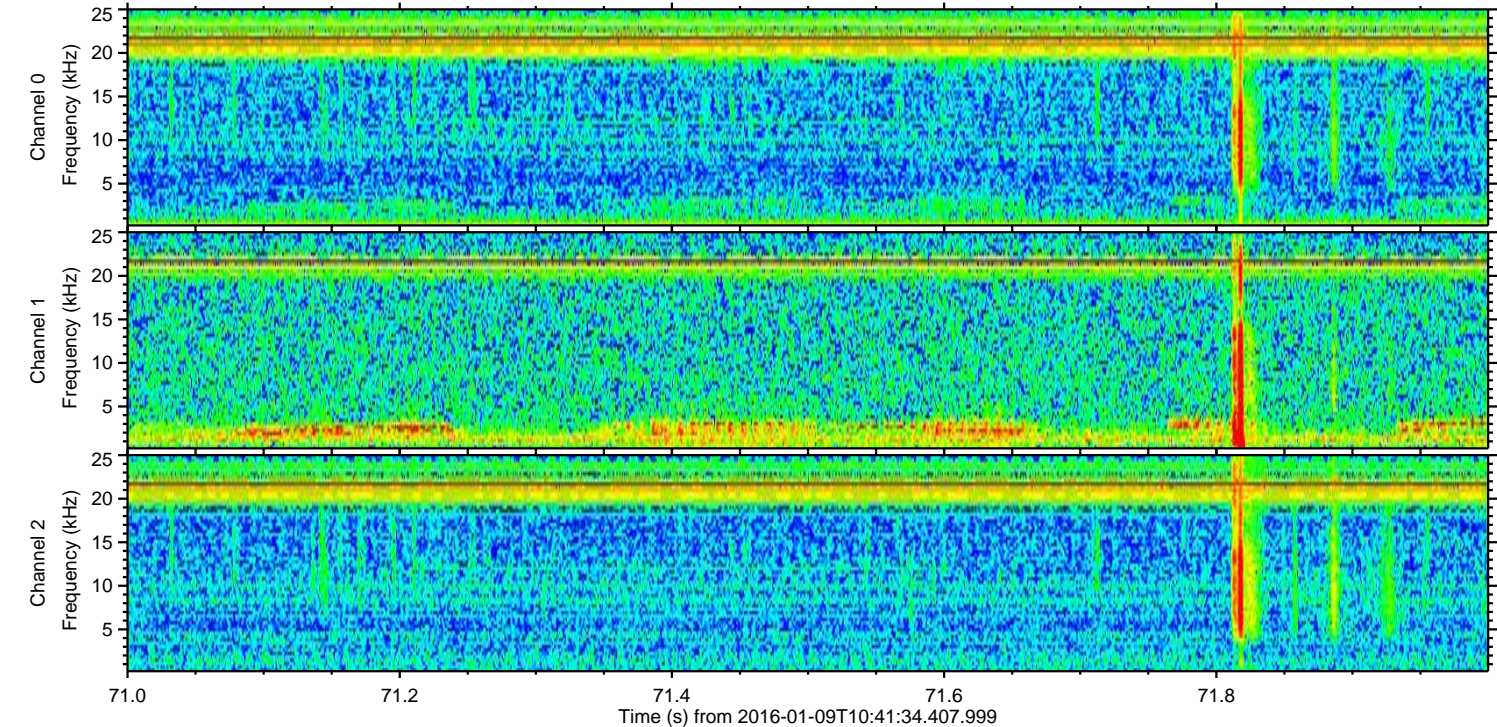
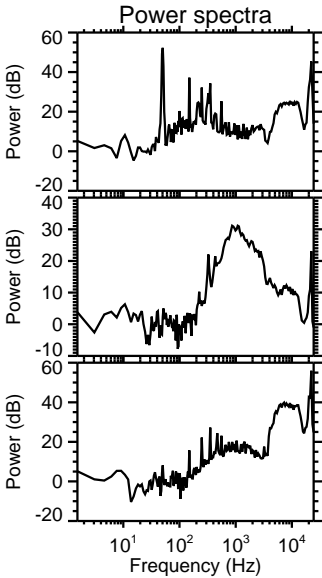
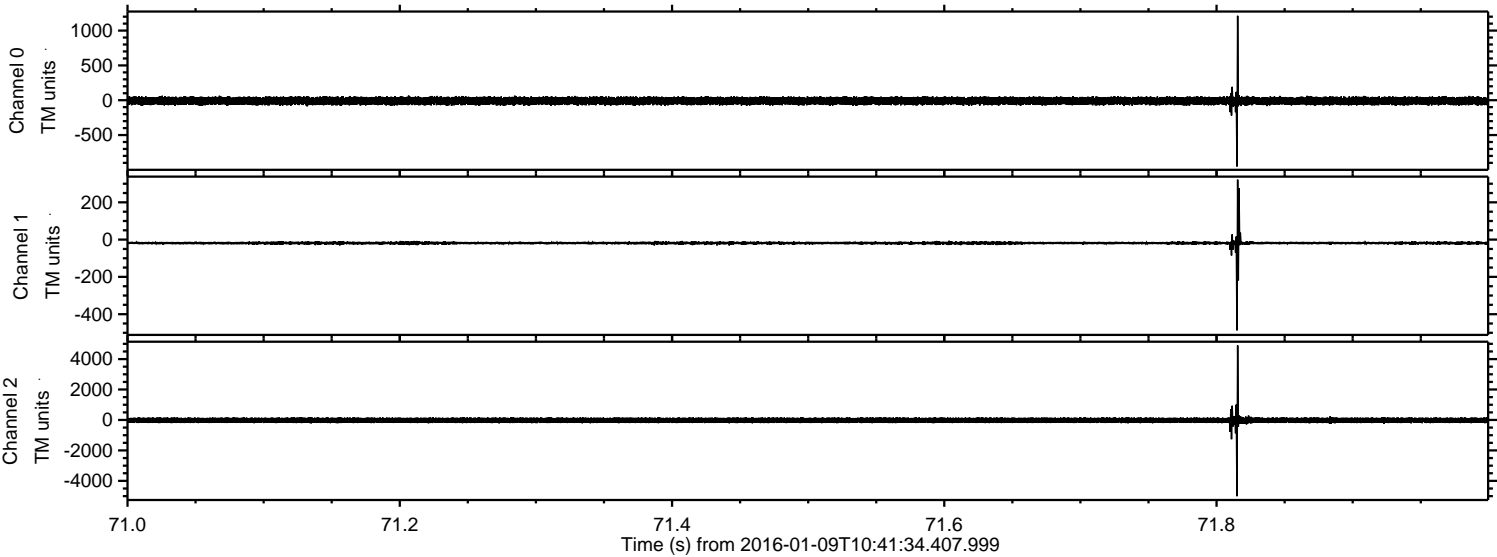



Processed Thu Mar 24 16:02:16 2016 by ELM ver.2012-10-06 from 001\_\_elm20160109\_104133\_\_dat00.bin

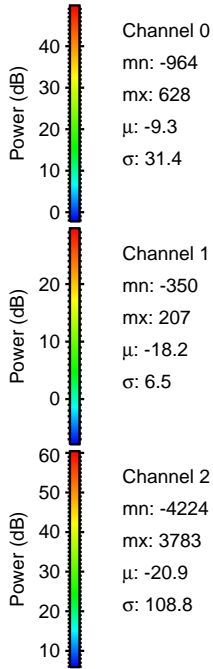
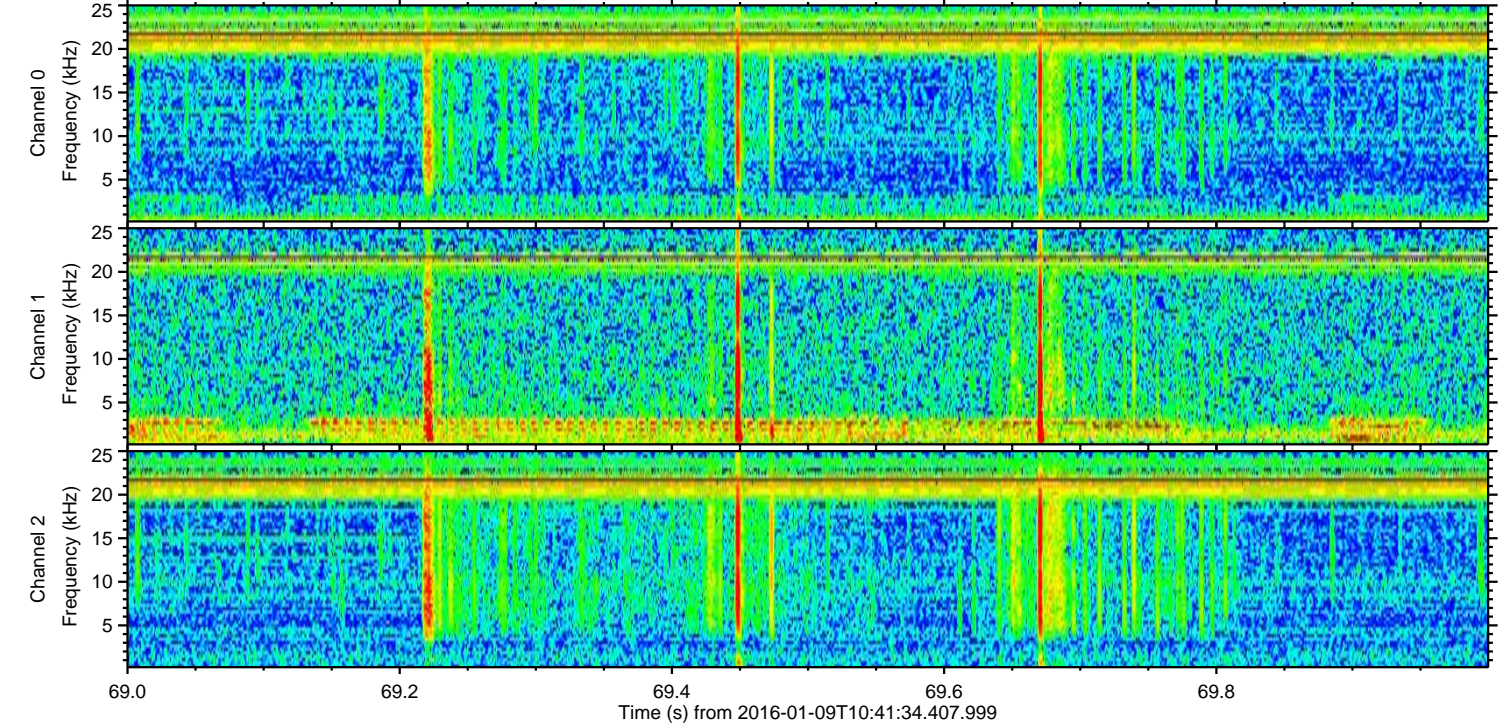
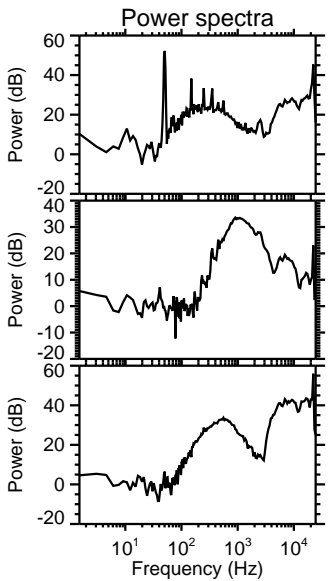
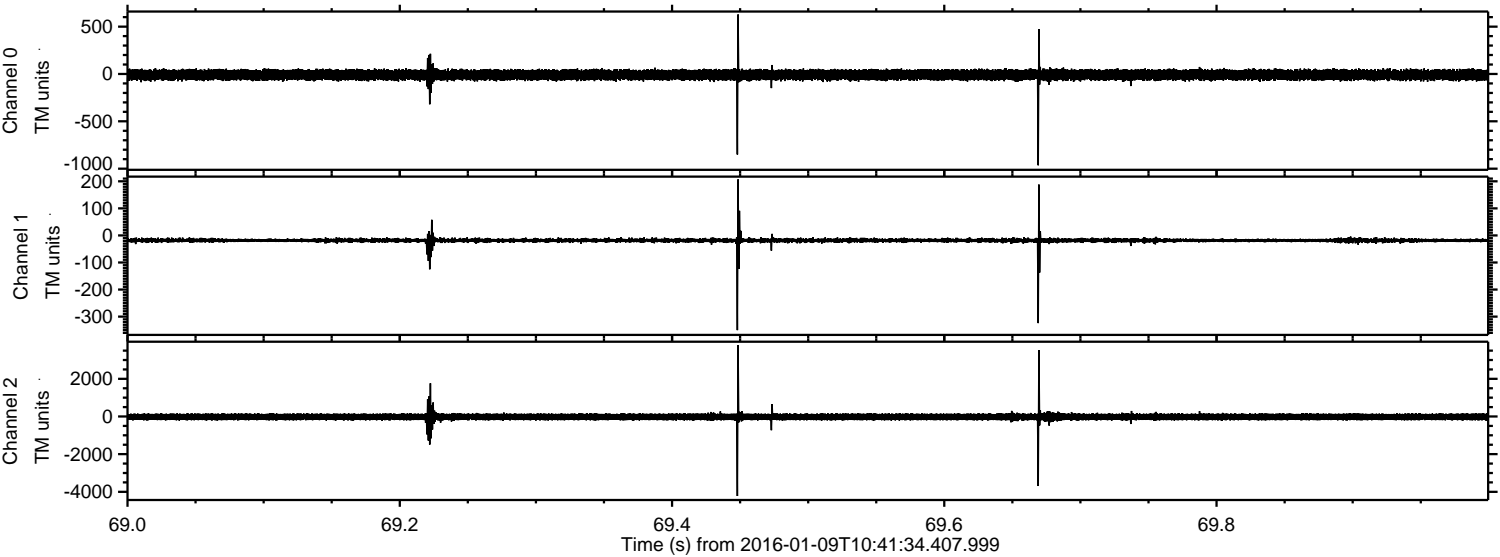



Processed Thu Mar 24 16:02:17 2016 by ELM ver.2012-10-06 from 001\_\_elm20160109\_104133\_\_dat00.bin

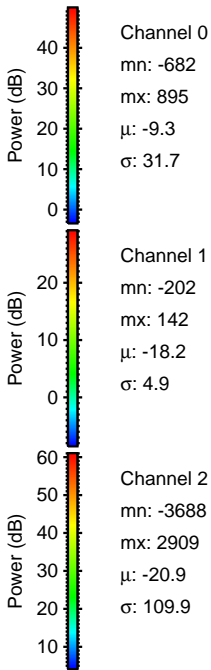
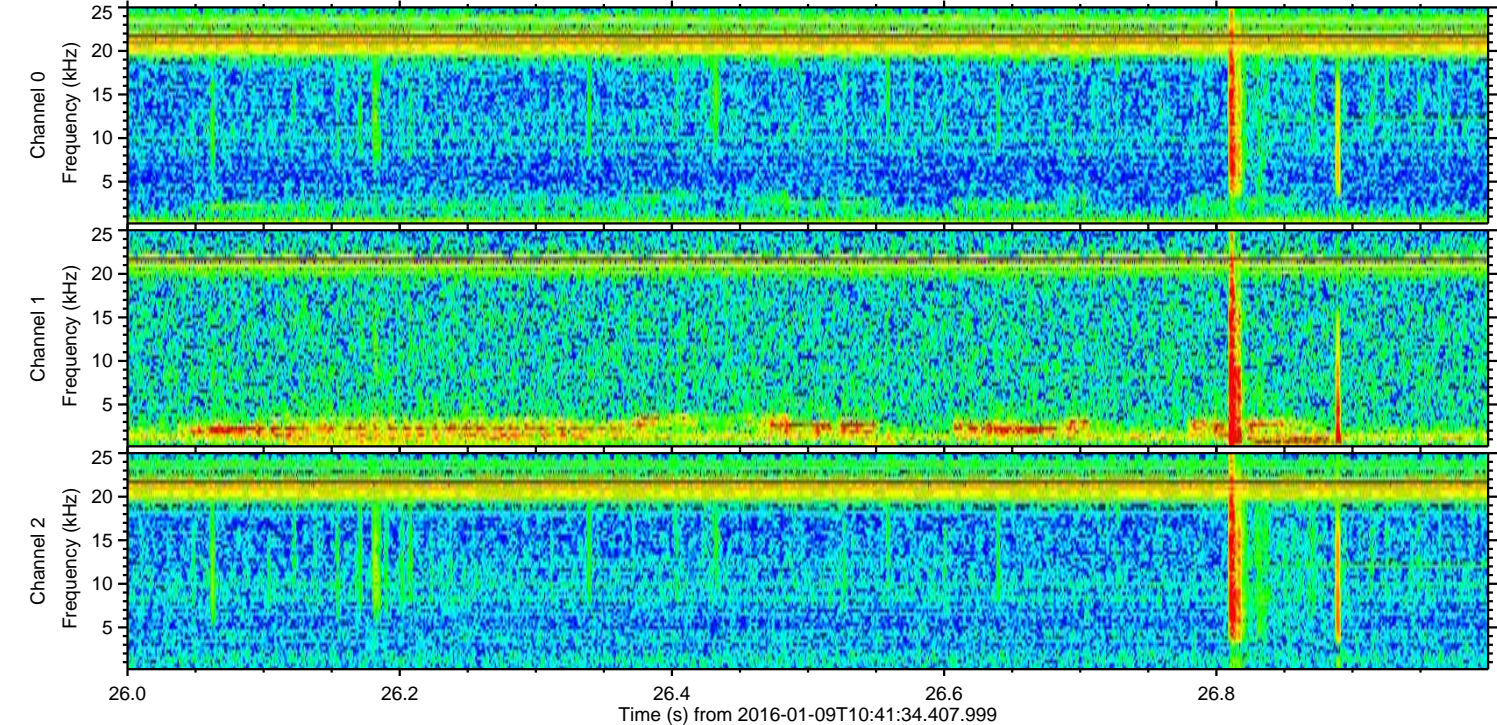
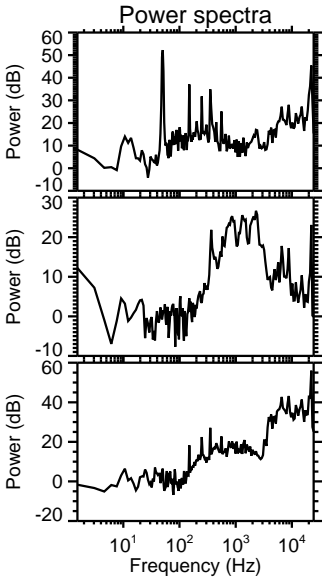
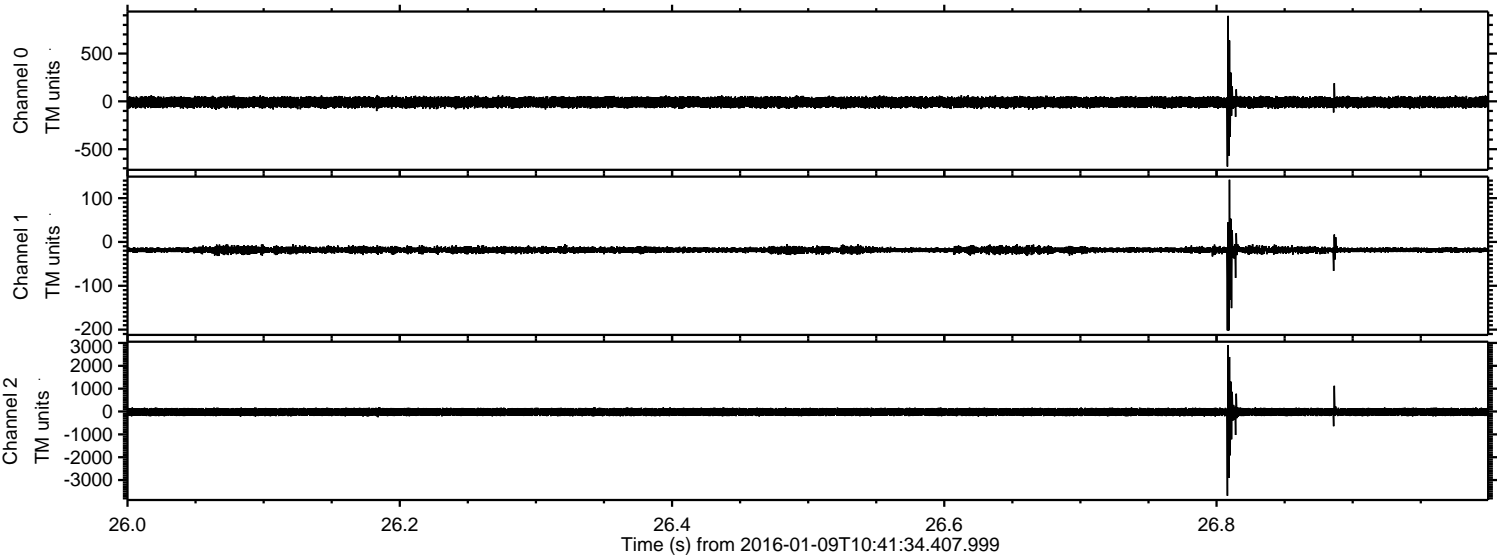



Processed Thu Mar 24 16:02:18 2016 by ELM ver.2012-10-06 from 001\_\_elm20160109\_104133\_\_dat00.bin

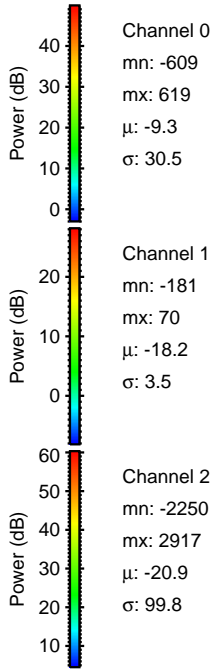
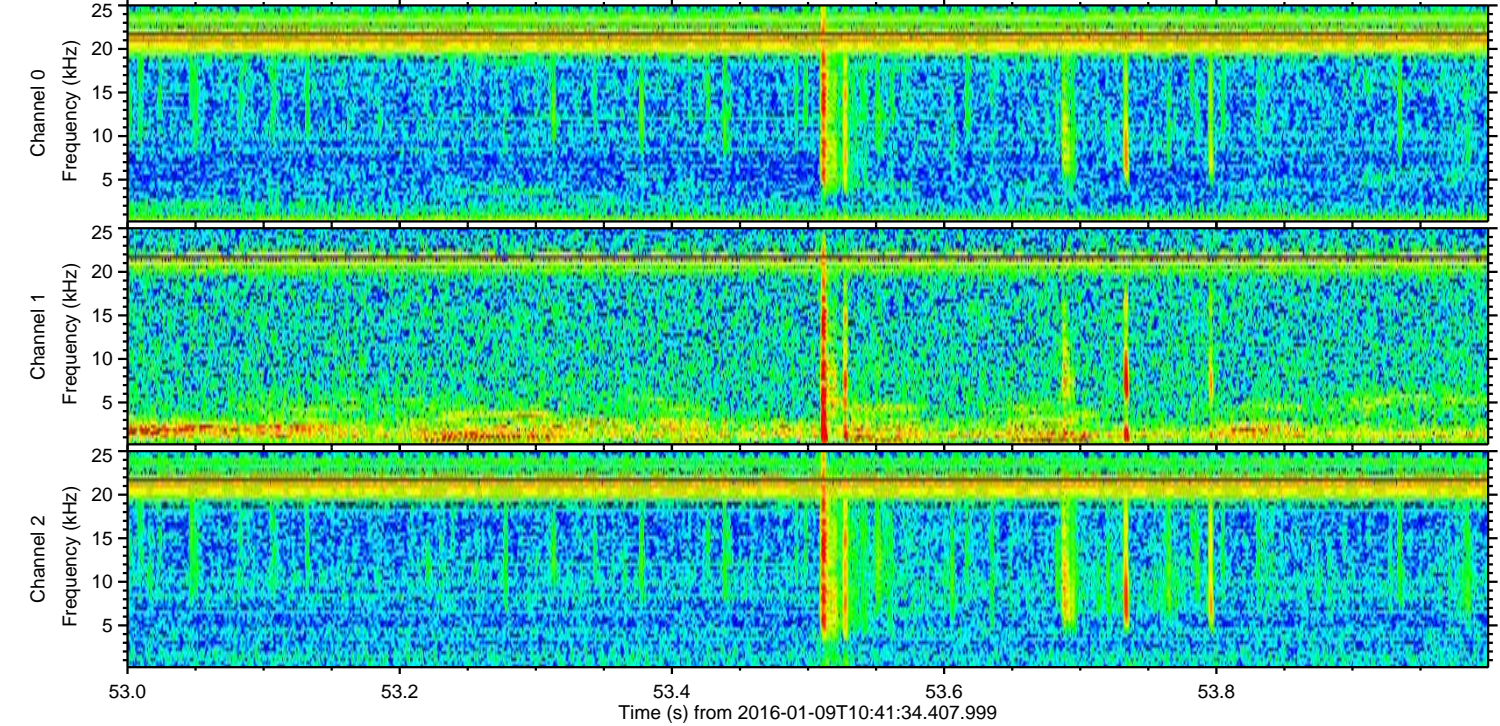
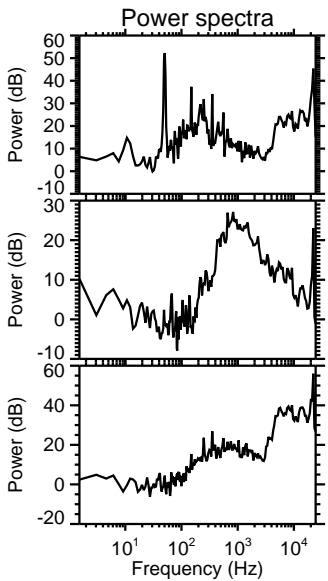
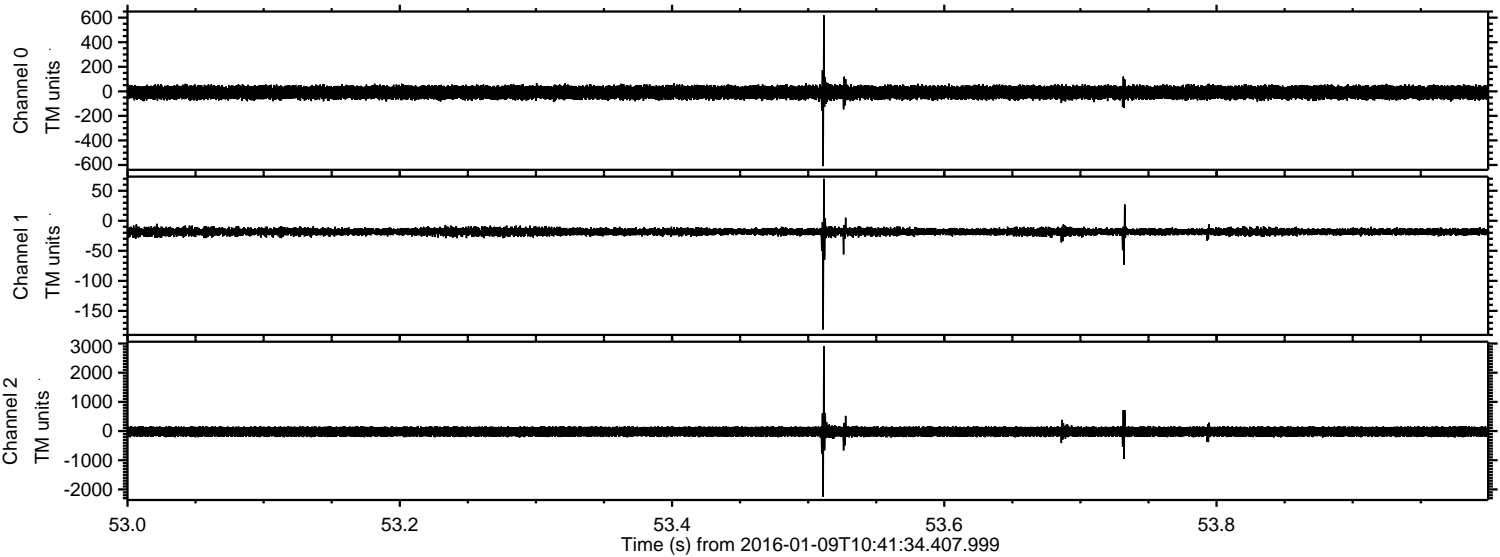



Processed Thu Mar 24 16:02:19 2016 by ELM ver.2012-10-06 from 001\_\_elm20160109\_104133\_\_dat00.bin

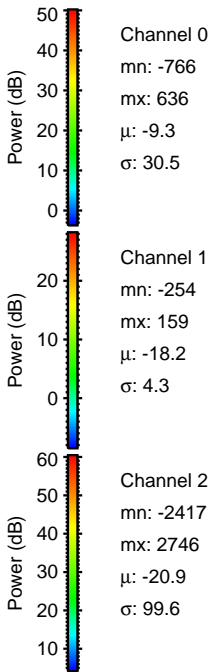
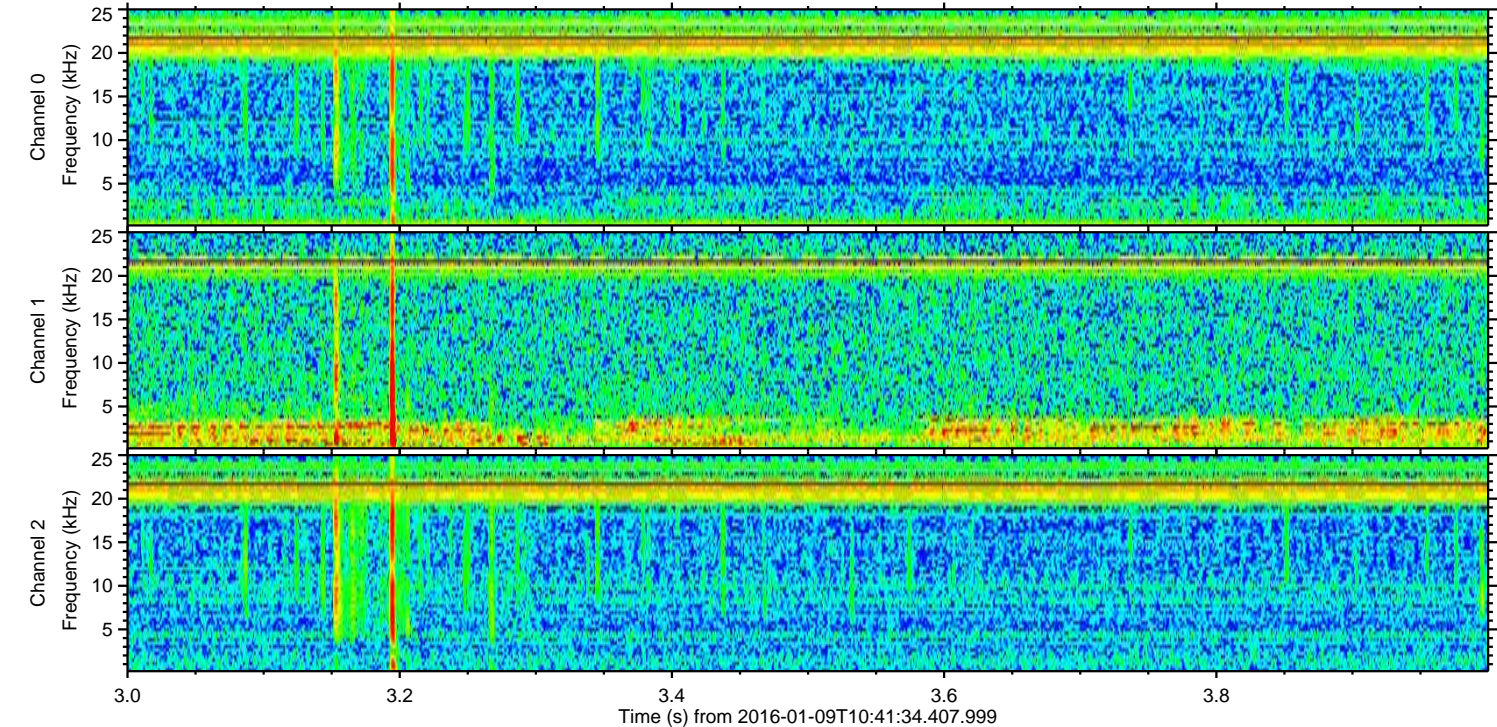
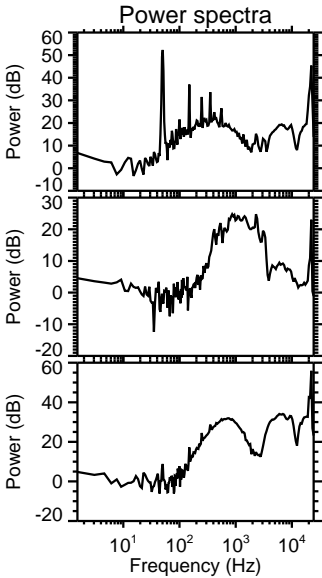
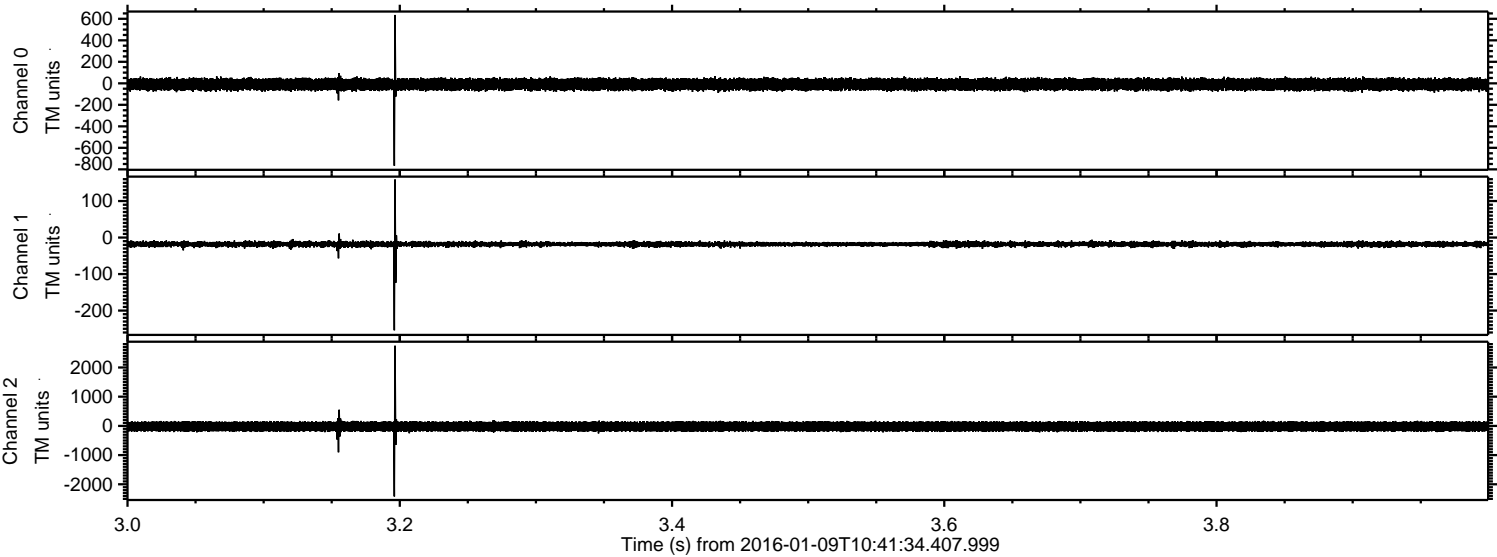



Processed Thu Mar 24 16:02:20 2016 by ELM ver.2012-10-06 from 001\_\_elm20160109\_104133\_\_dat00.bin

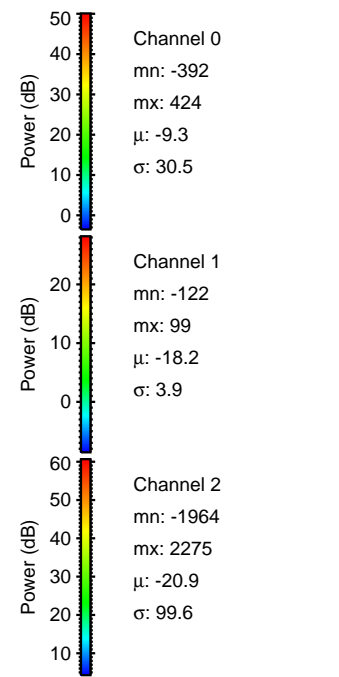
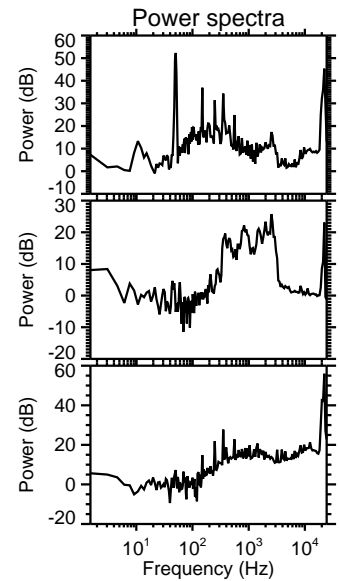
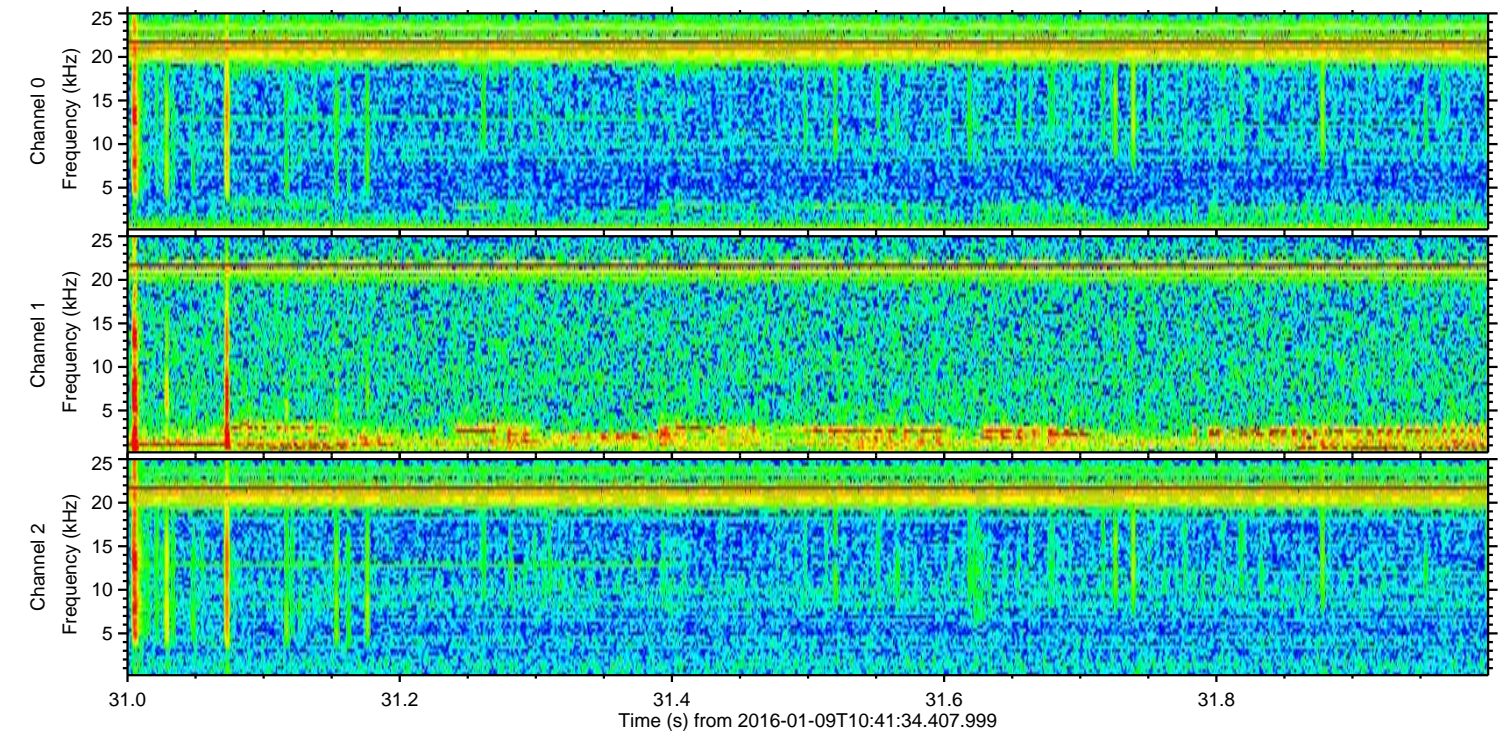
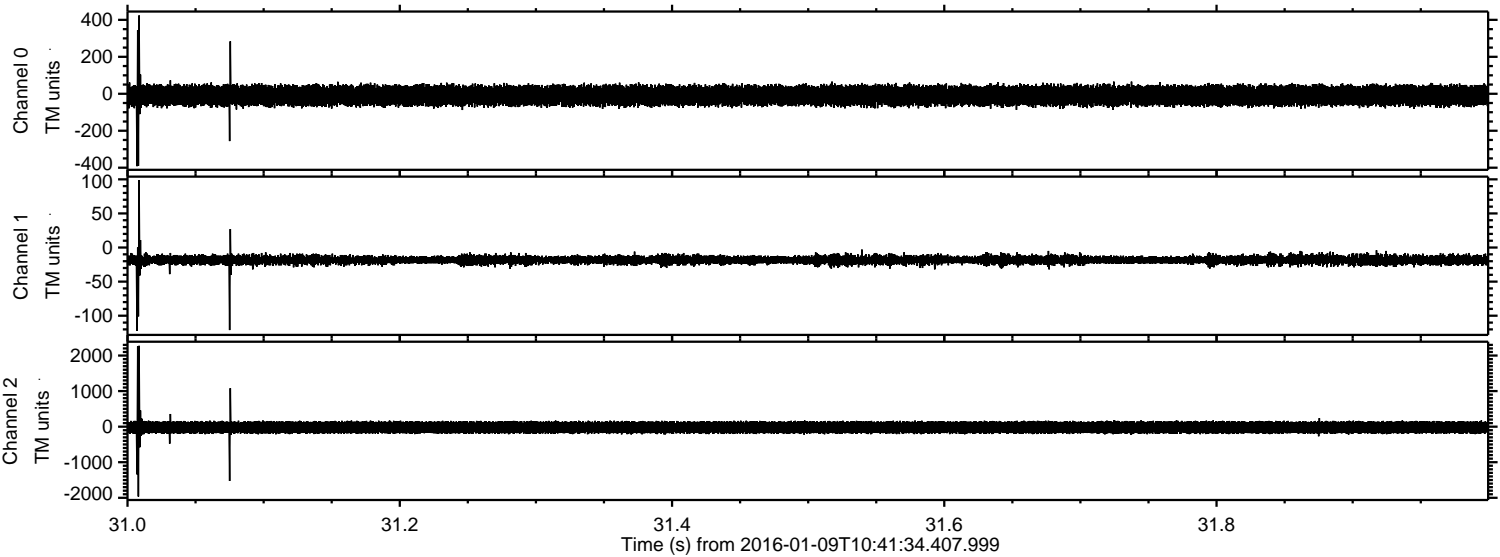



Processed Thu Mar 24 16:02:21 2016 by ELM ver.2012-10-06 from 001\_\_elm20160109\_104133\_\_dat00.bin

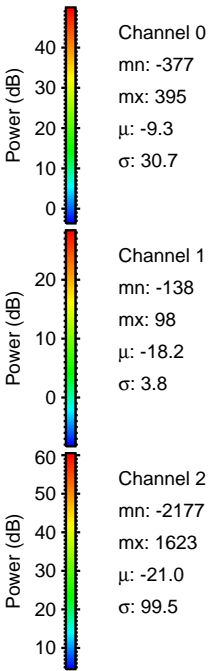
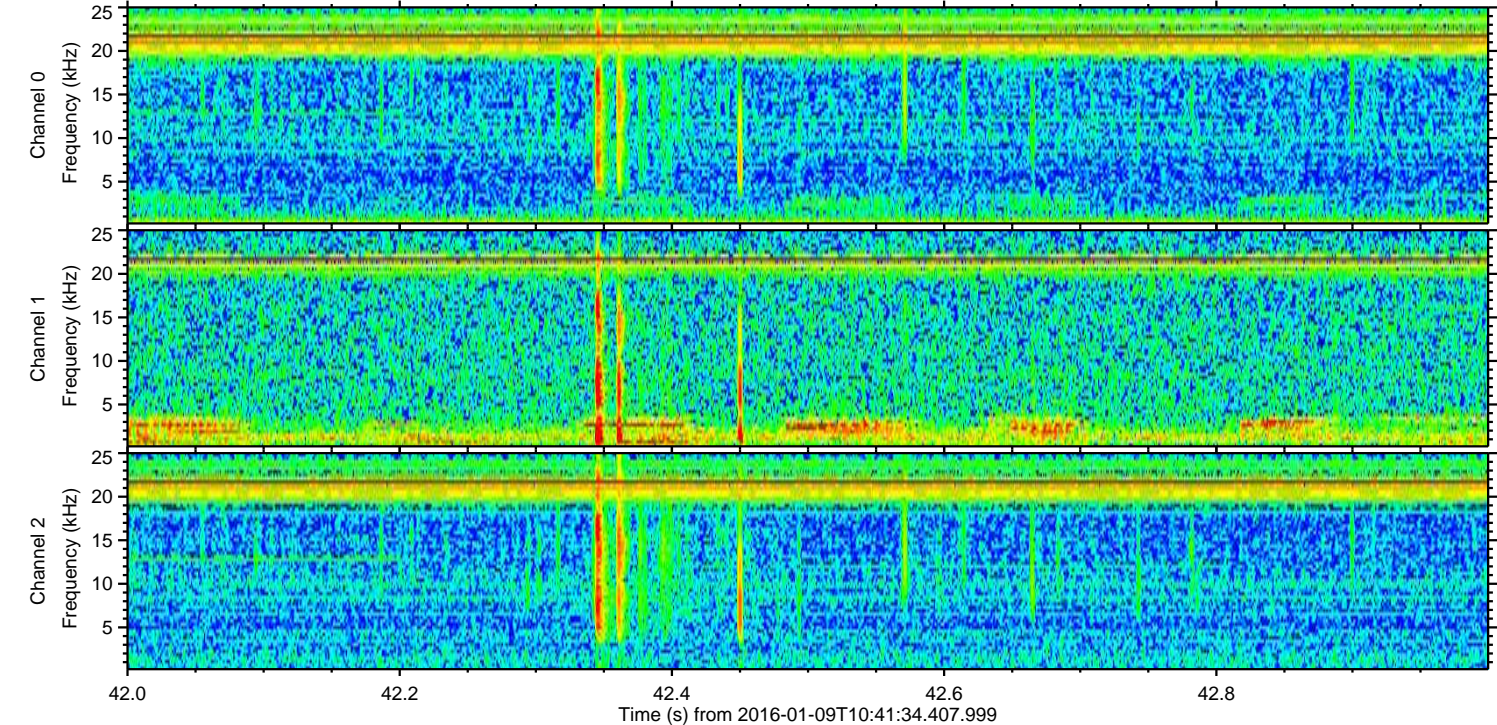
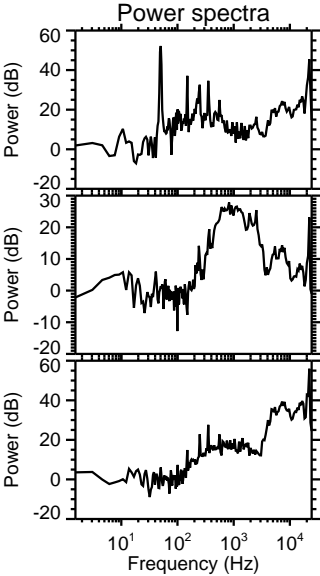
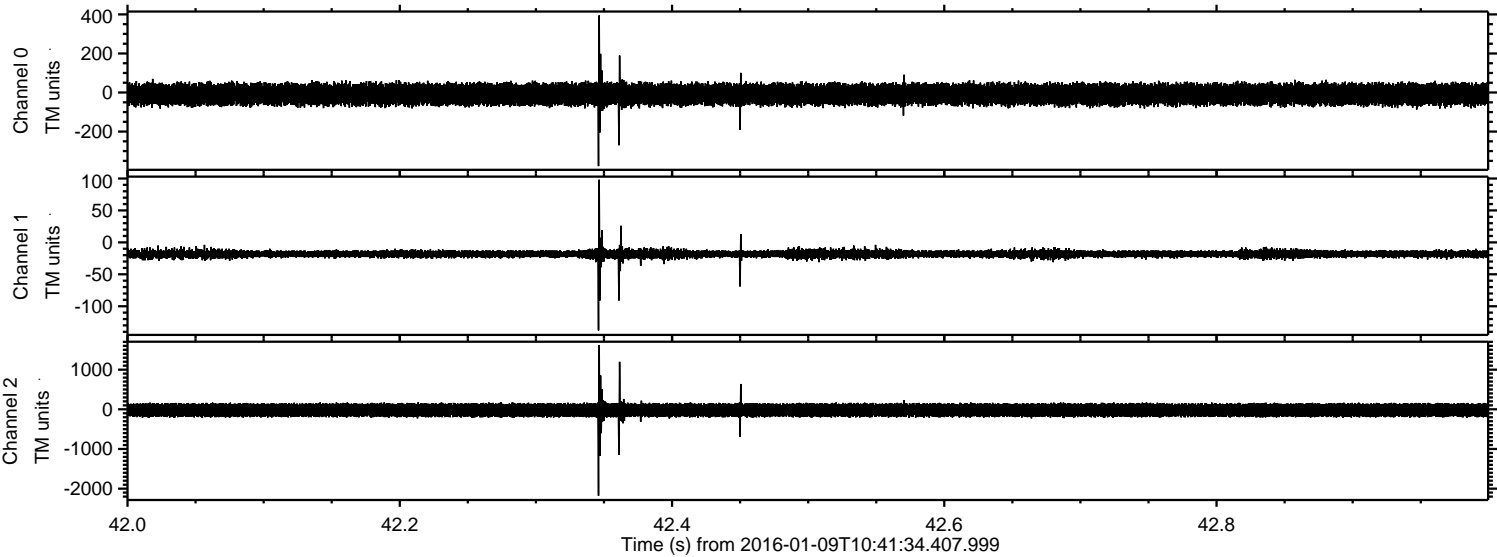

Channel 0  
mn: -377  
mx: 395  
 $\mu$ : -9.3  
 $\sigma$ : 30.7

Channel 1  
mn: -138  
mx: 98  
 $\mu$ : -18.2  
 $\sigma$ : 3.8

Channel 2  
mn: -2177  
mx: 1623  
 $\mu$ : -21.0  
 $\sigma$ : 99.5



Processed Thu Mar 24 16:02:22 2016 by ELM ver.2012-10-06 from 001\_\_elm20160109\_104133\_\_dat00.bin

