

ELMAVAN 3D WAVEFORMS (Measured data sampled at 50 kHz) 51000 packets of 144 samples from 2016-01-09T05:36:20.992.000.

Processed Thu Mar 24 13:34:47 2016 by ELM ver.2012-10-06 from 001__elm20160109_053619__dat00.bin

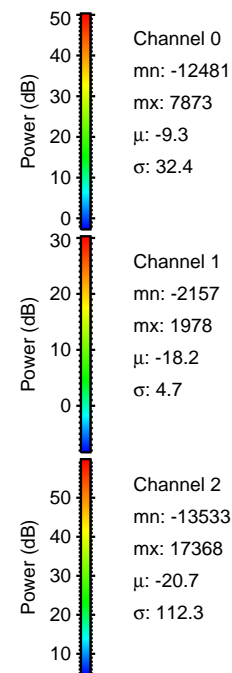
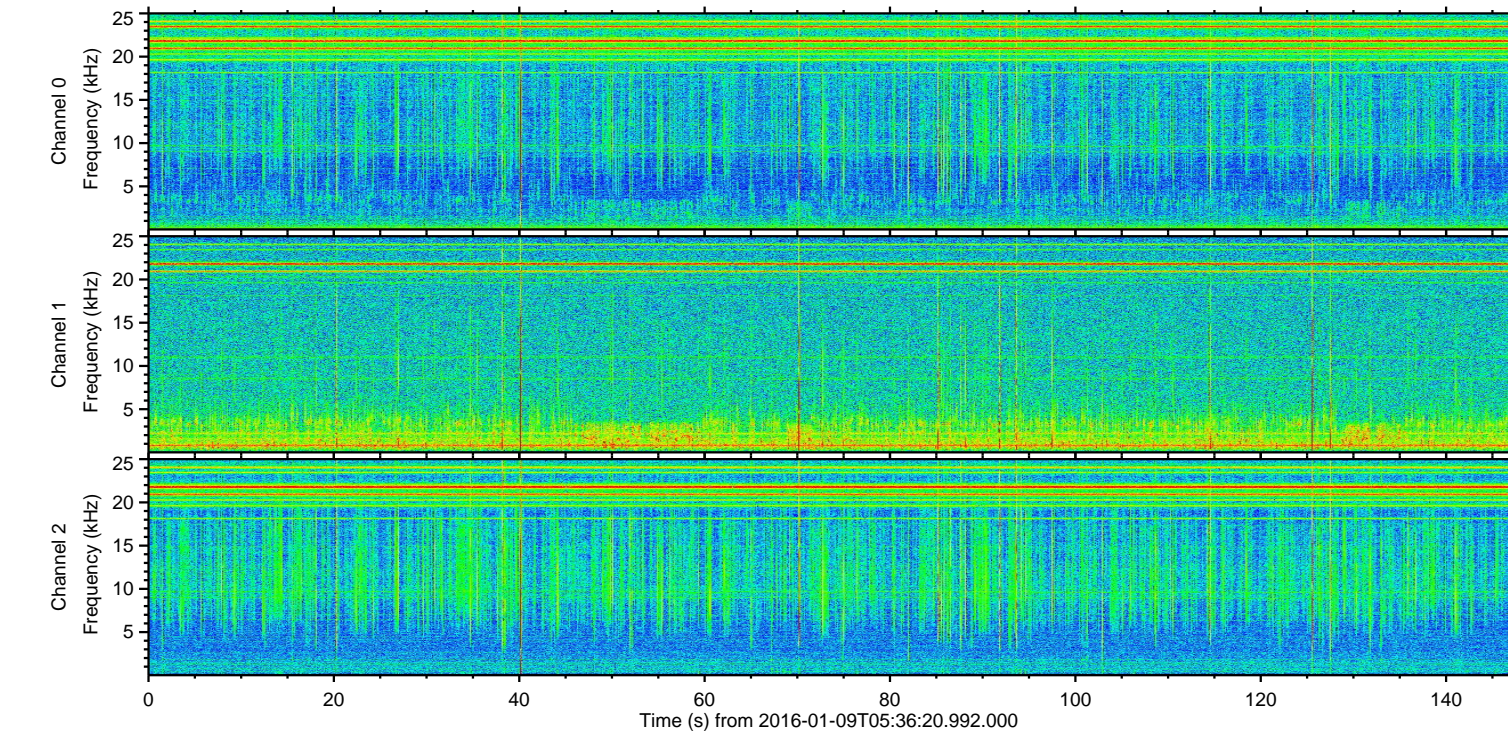
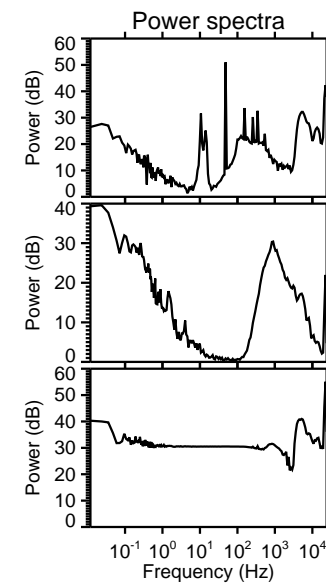
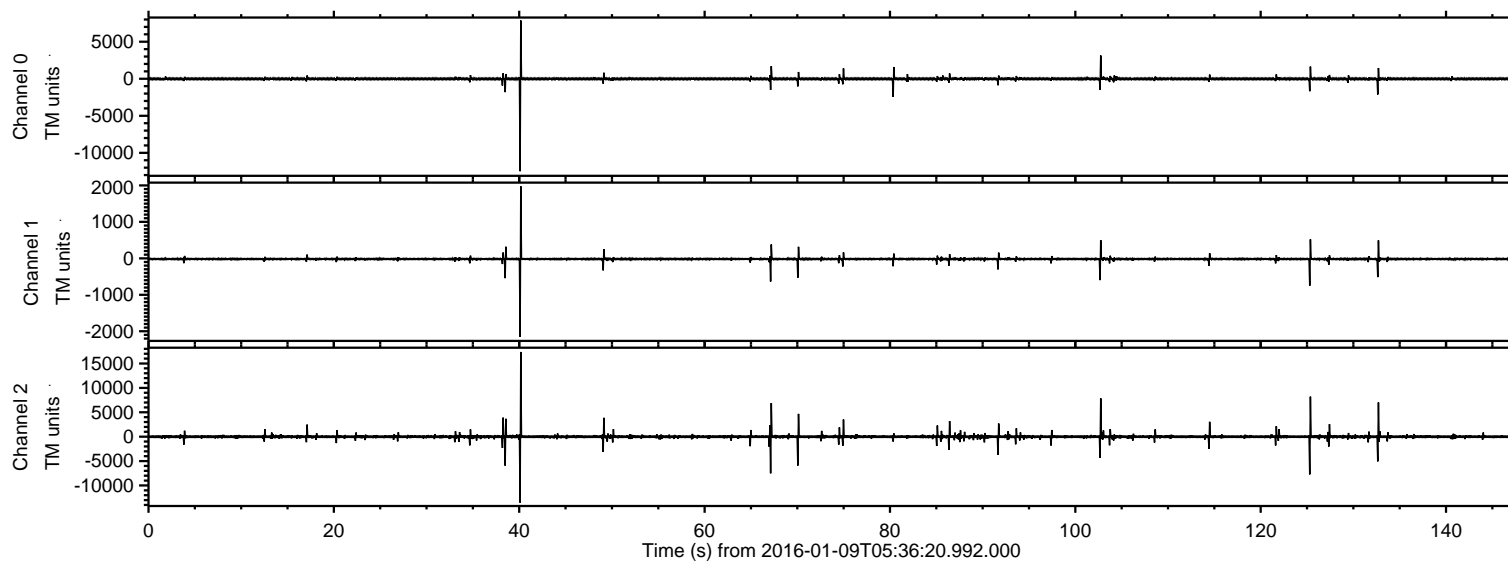

ELMAVAN 3D WAVEFORMS (Measured data sampled at 50 kHz) 51000 packets of 144 samples from 2016-01-09T05:36:20.992.000. Part 41/147

Processed Thu Mar 24 13:34:58 2016 by ELM ver.2012-10-06 from 001__elm20160109_053619__dat00.bin

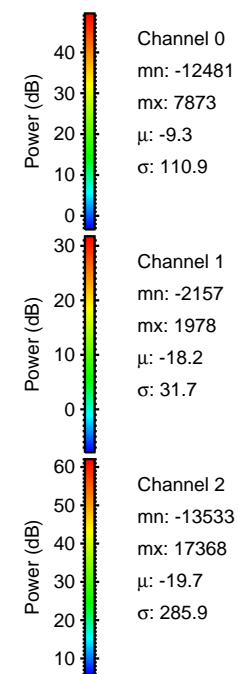
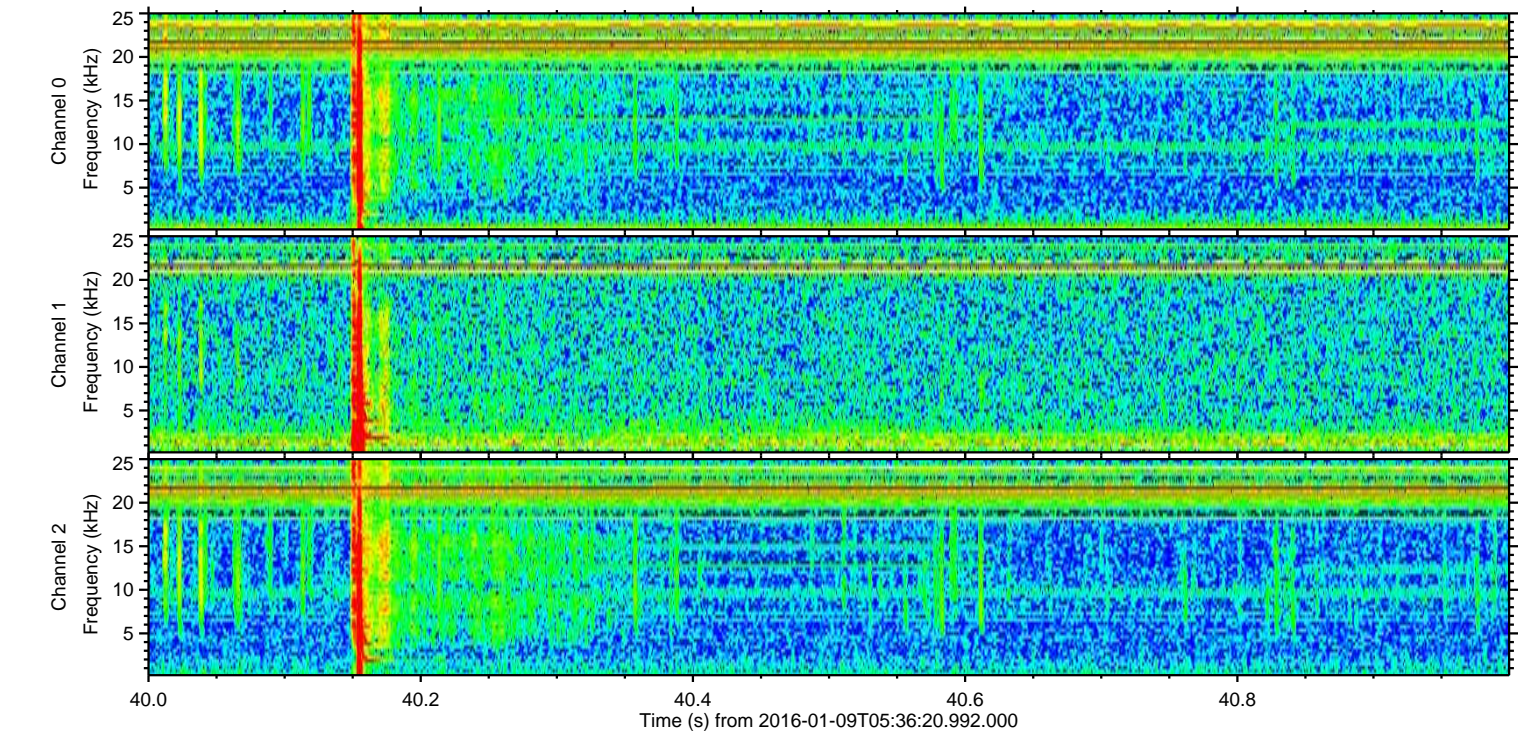
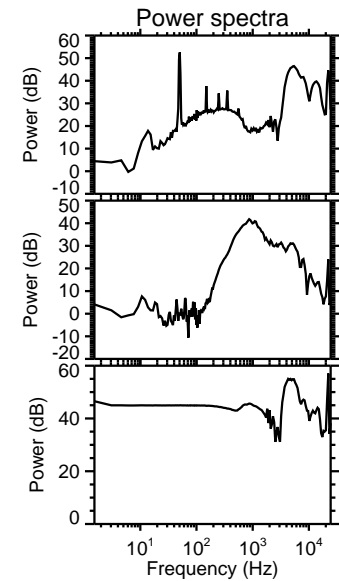
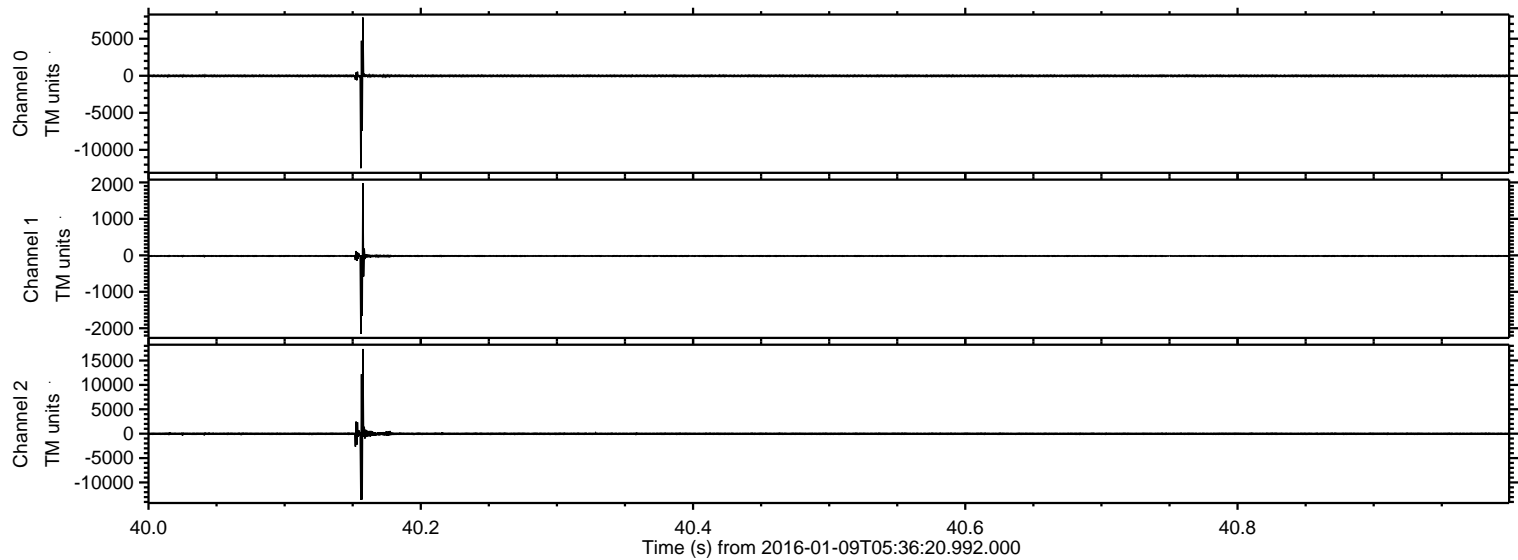

ELMAVAN 3D WAVEFORMS (Measured data sampled at 50 kHz) 51000 packets of 144 samples from 2016-01-09T05:36:20.992.000. Part 126/147

Processed Thu Mar 24 13:34:59 2016 by ELM ver.2012-10-06 from 001__elm20160109_053619__dat00.bin

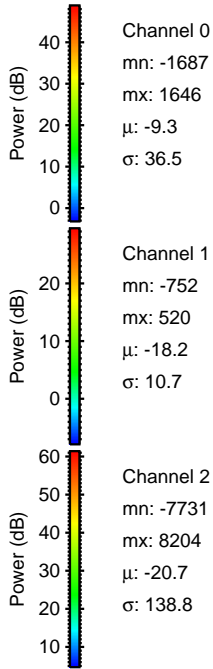
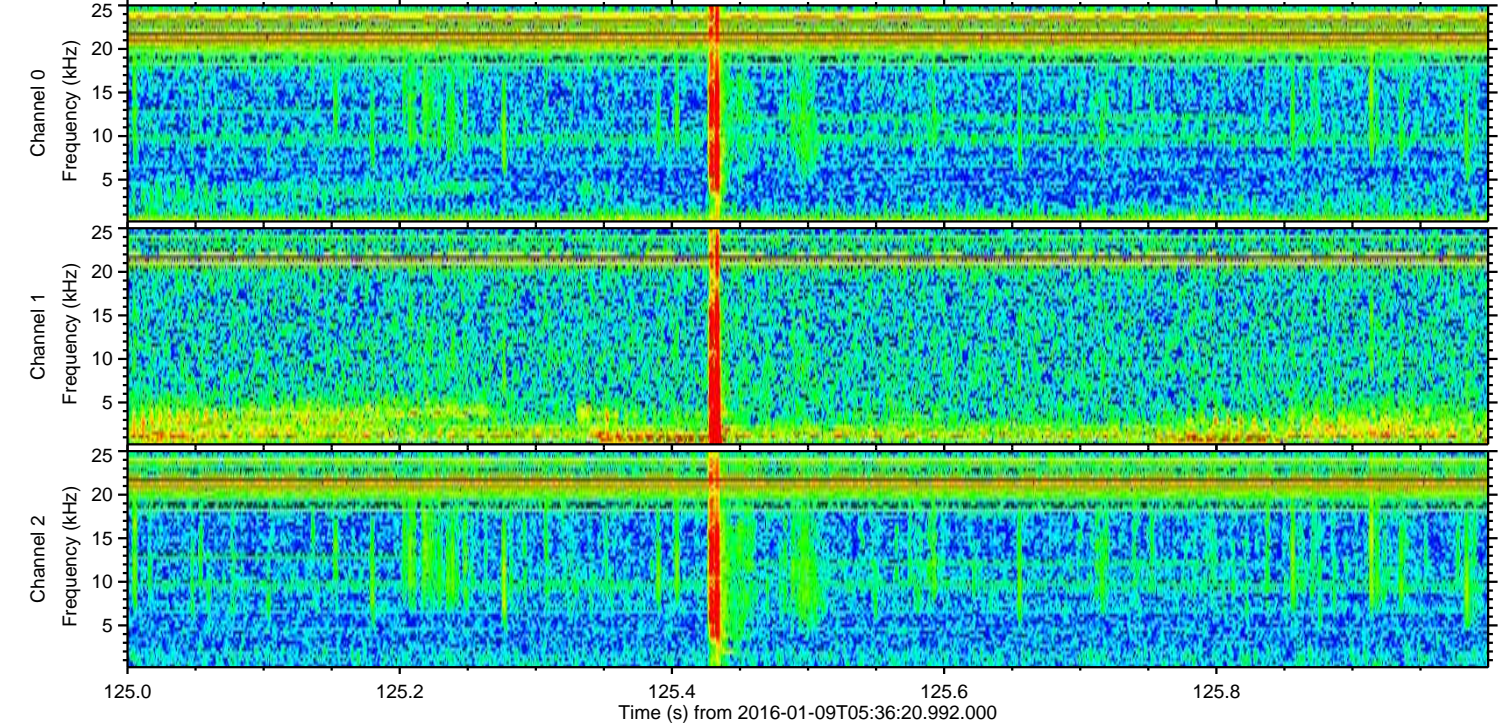
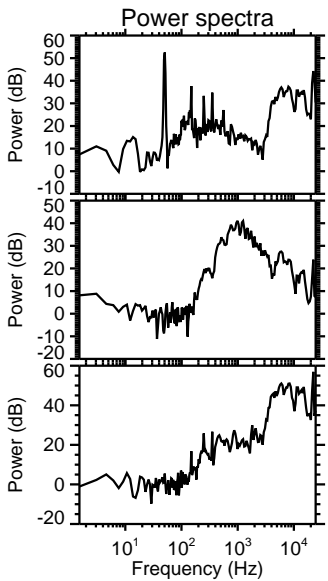
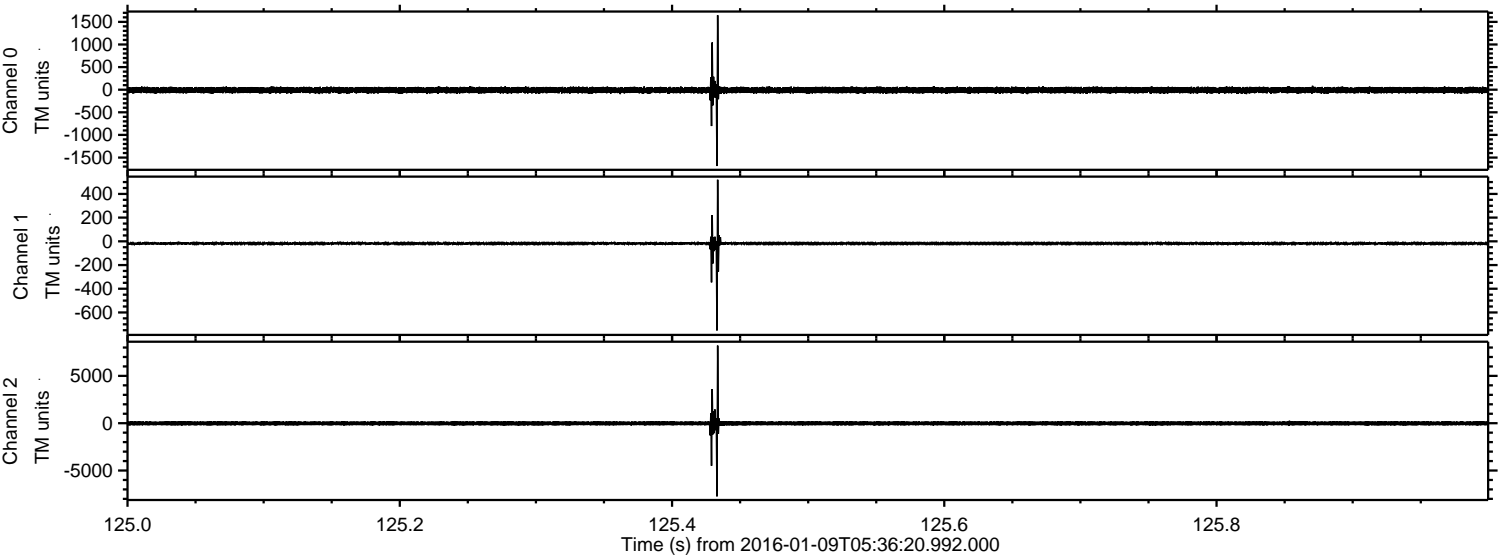

ELMAVAN 3D WAVEFORMS (Measured data sampled at 50 kHz) 51000 packets of 144 samples from 2016-01-09T05:36:20.992.000. Part 103/147

Processed Thu Mar 24 13:35:00 2016 by ELM ver.2012-10-06 from 001__elm20160109_053619__dat00.bin

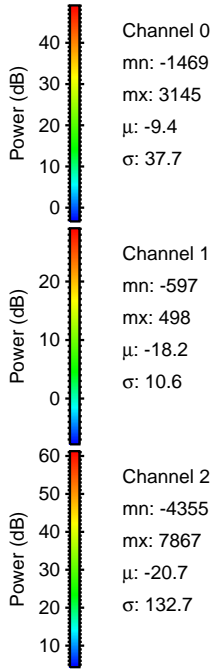
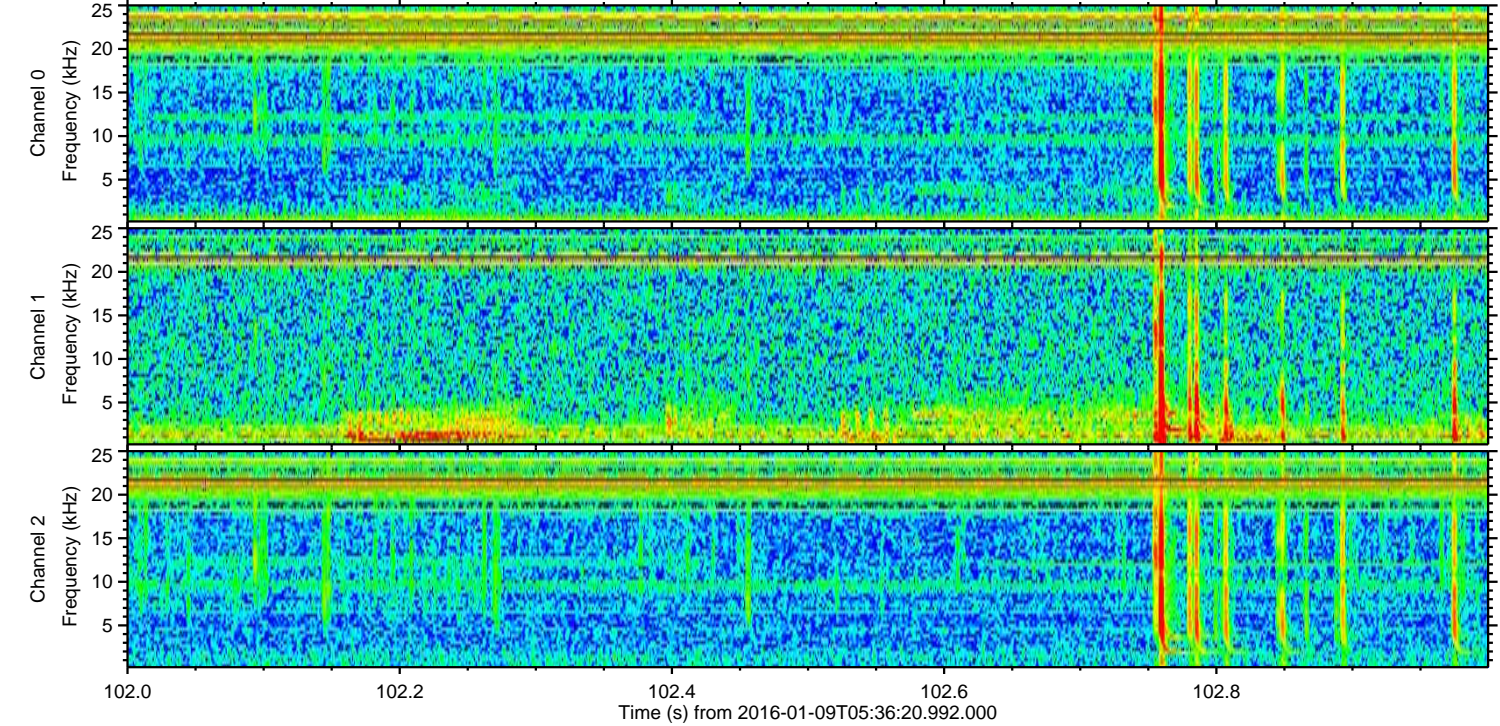
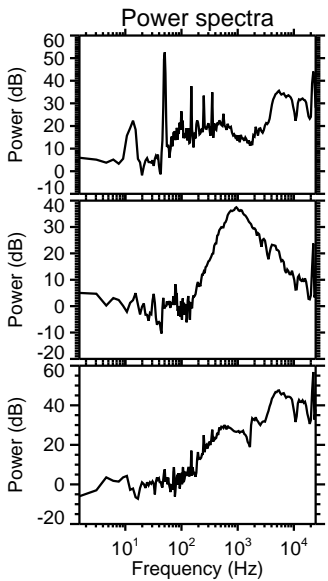
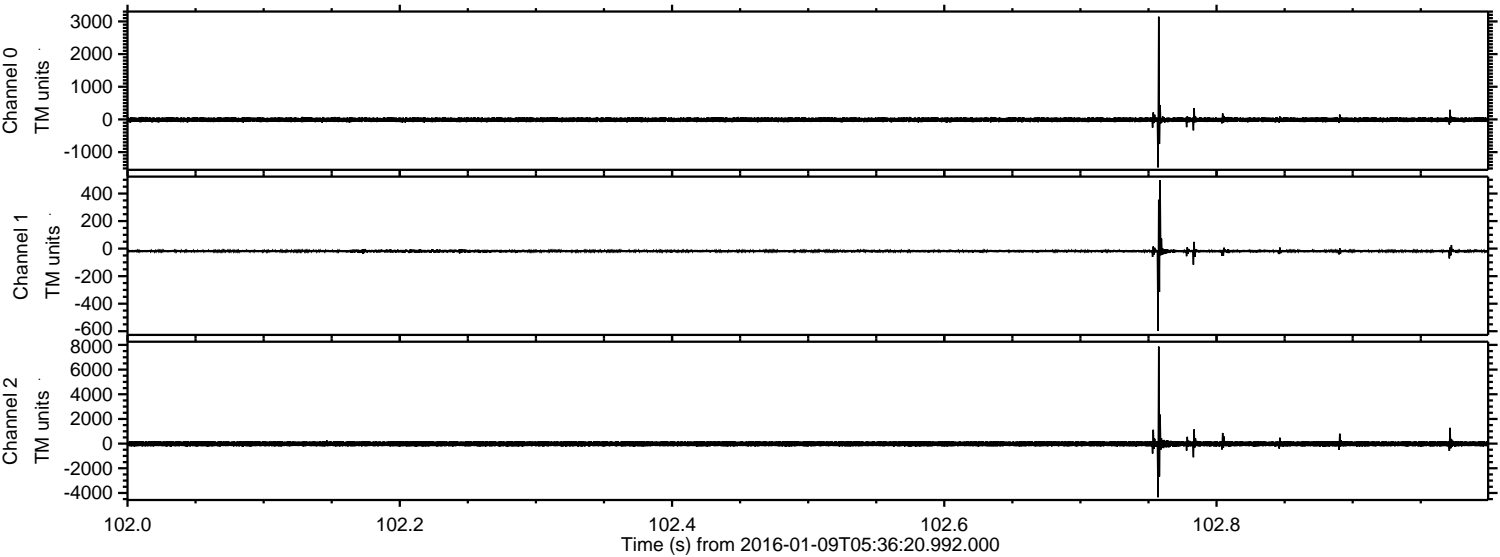

Processed Thu Mar 24 13:35:01 2016 by ELM ver.2012-10-06 from 001__elm20160109_053619__dat00.bin

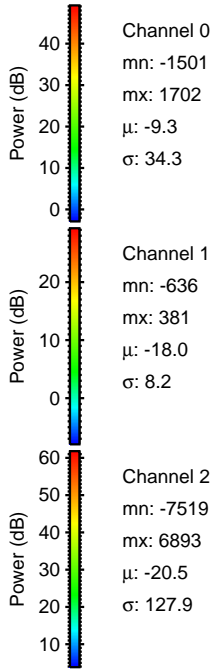
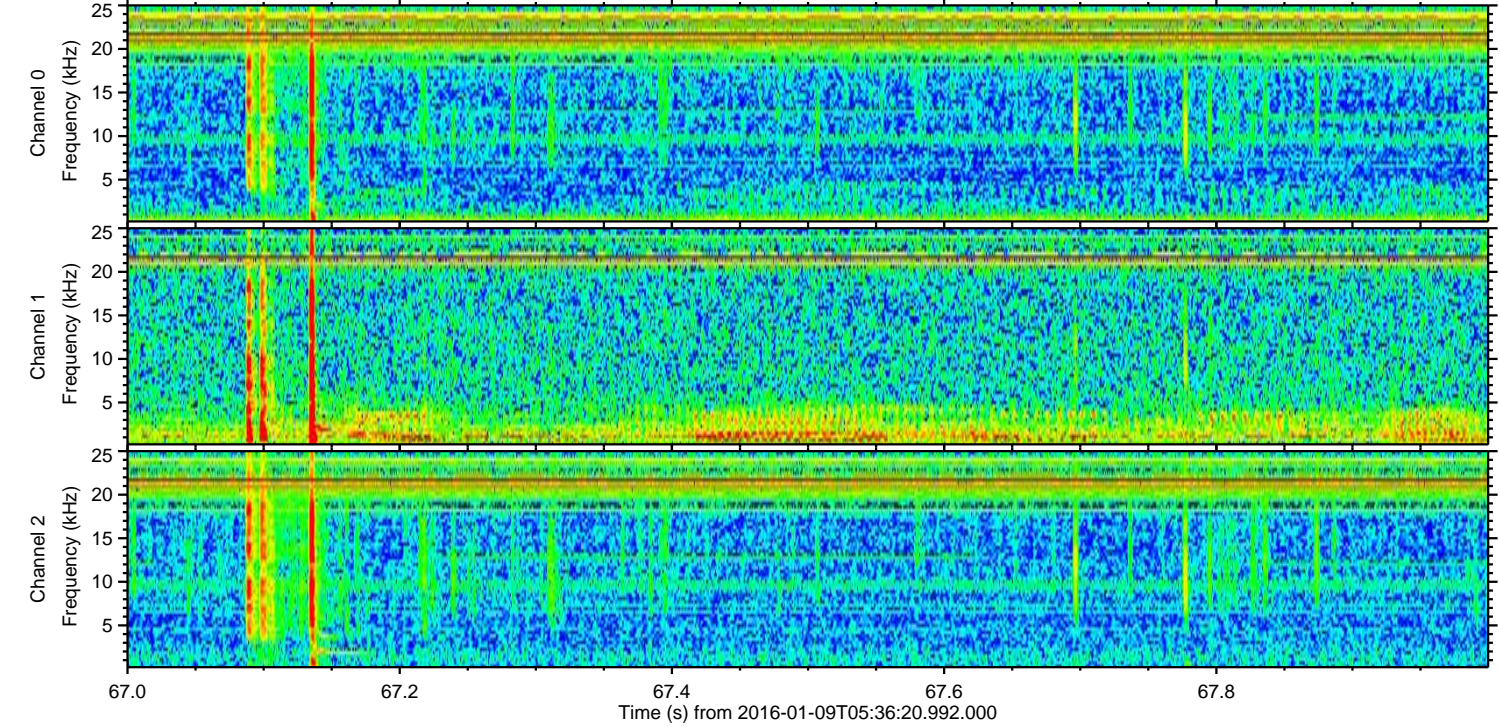
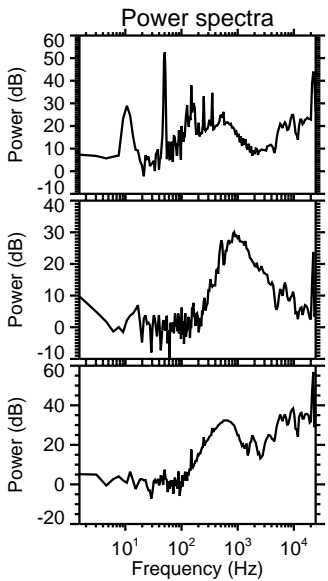
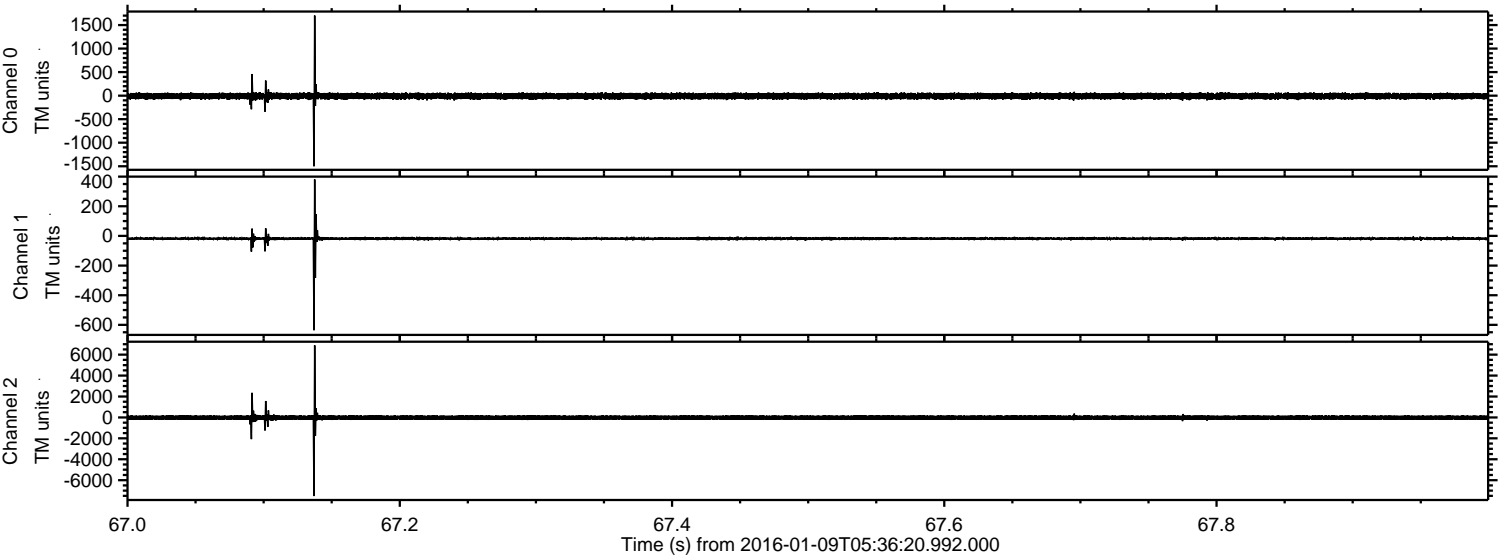

ELMAVAN 3D WAVEFORMS (Measured data sampled at 50 kHz) 51000 packets of 144 samples from 2016-01-09T05:36:20.992.000. Part 133/147

Processed Thu Mar 24 13:35:02 2016 by ELM ver.2012-10-06 from 001__elm20160109_053619__dat00.bin

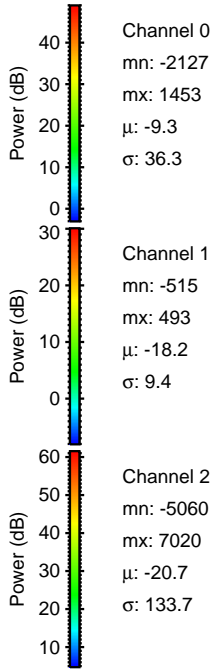
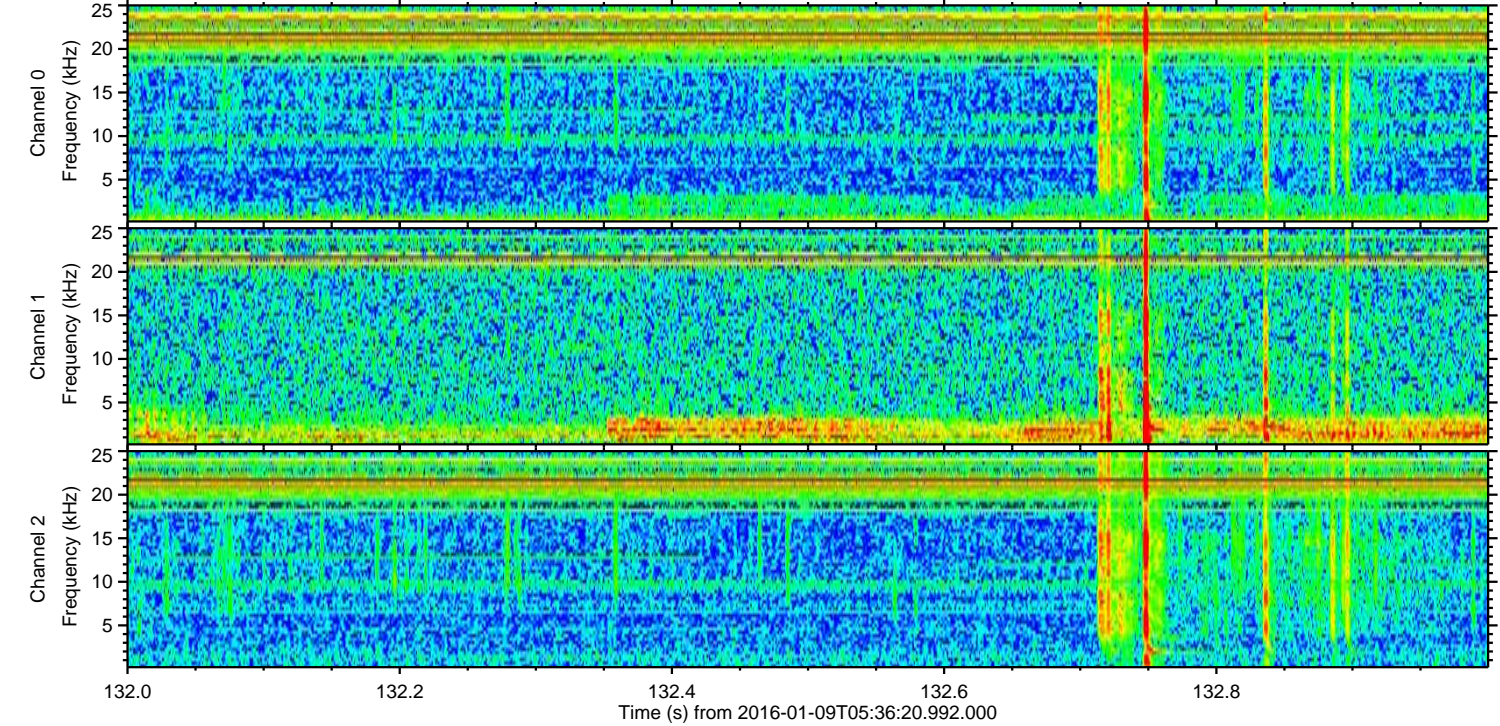
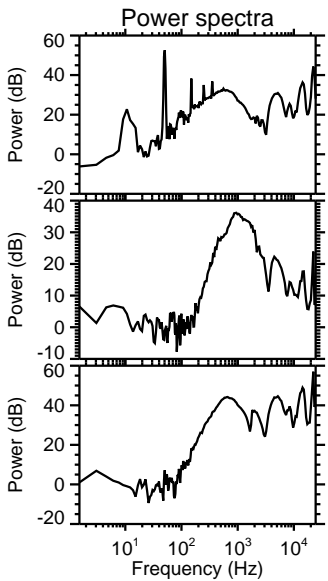
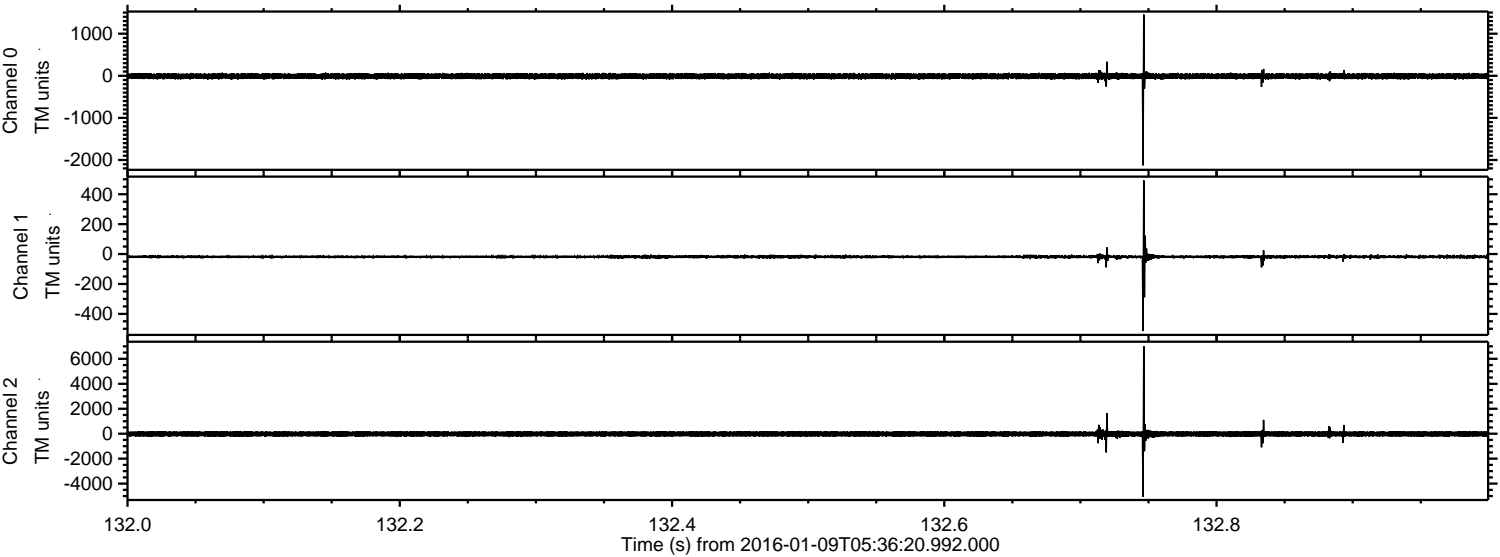

Channel 0
mn: -2127
mx: 1453
 μ : -9.3
 σ : 36.3

Channel 1
mn: -515
mx: 493
 μ : -18.2
 σ : 9.4

Channel 2
mn: -5060
mx: 7020
 μ : -20.7
 σ : 133.7

Processed Thu Mar 24 13:35:03 2016 by ELM ver.2012-10-06 from 001__elm20160109_053619__dat00.bin

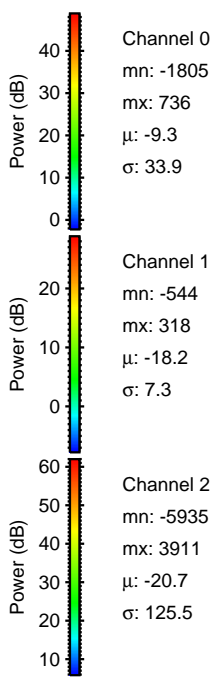
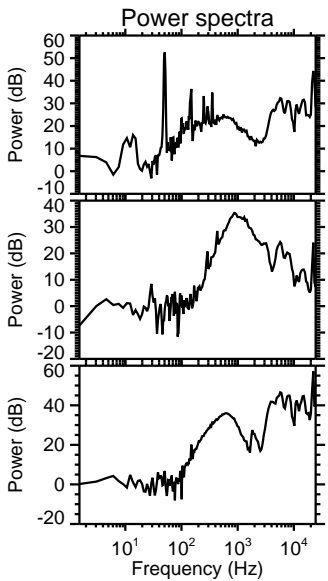
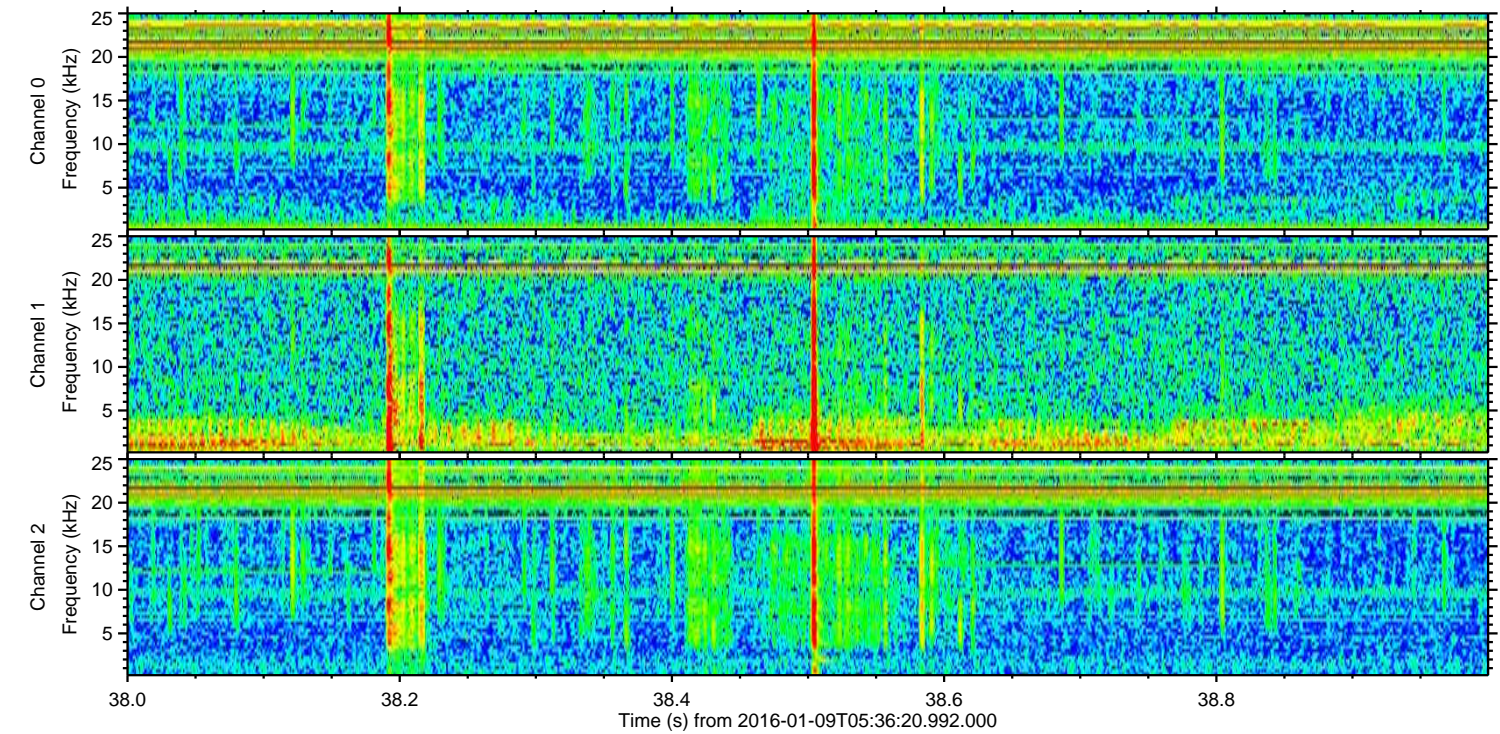
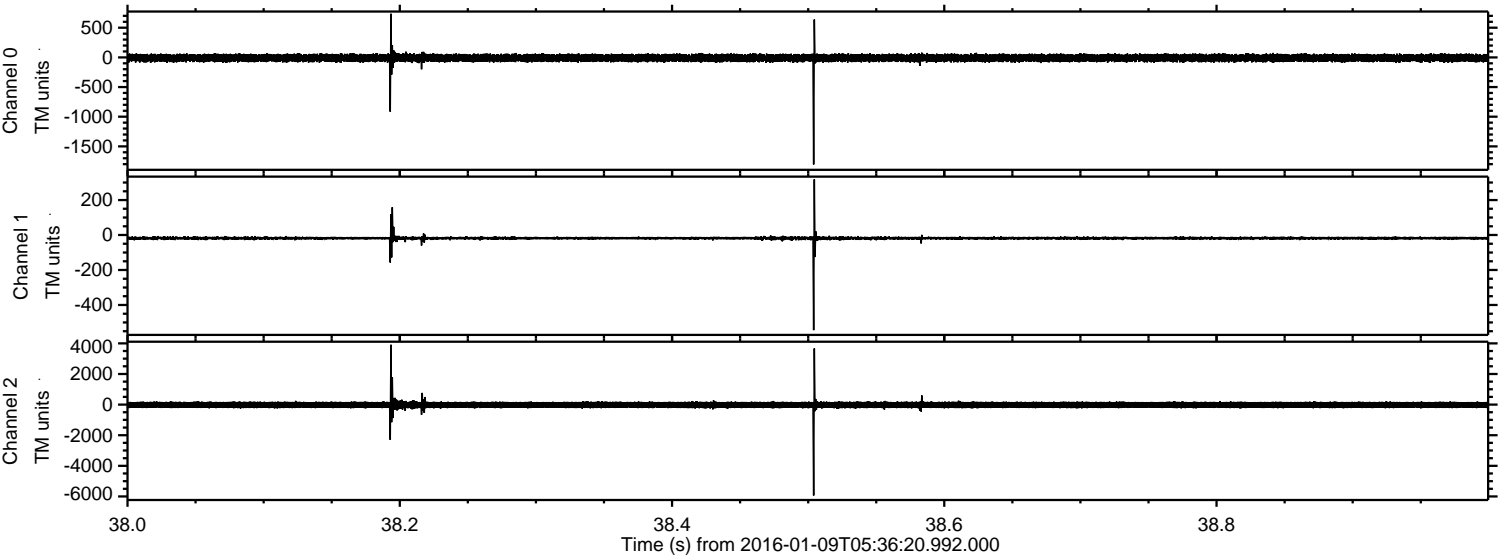

Processed Thu Mar 24 13:35:04 2016 by ELM ver.2012-10-06 from 001__elm20160109_053619__dat00.bin

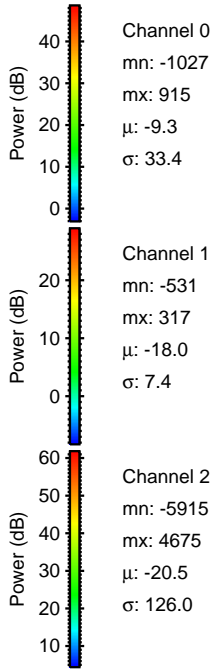
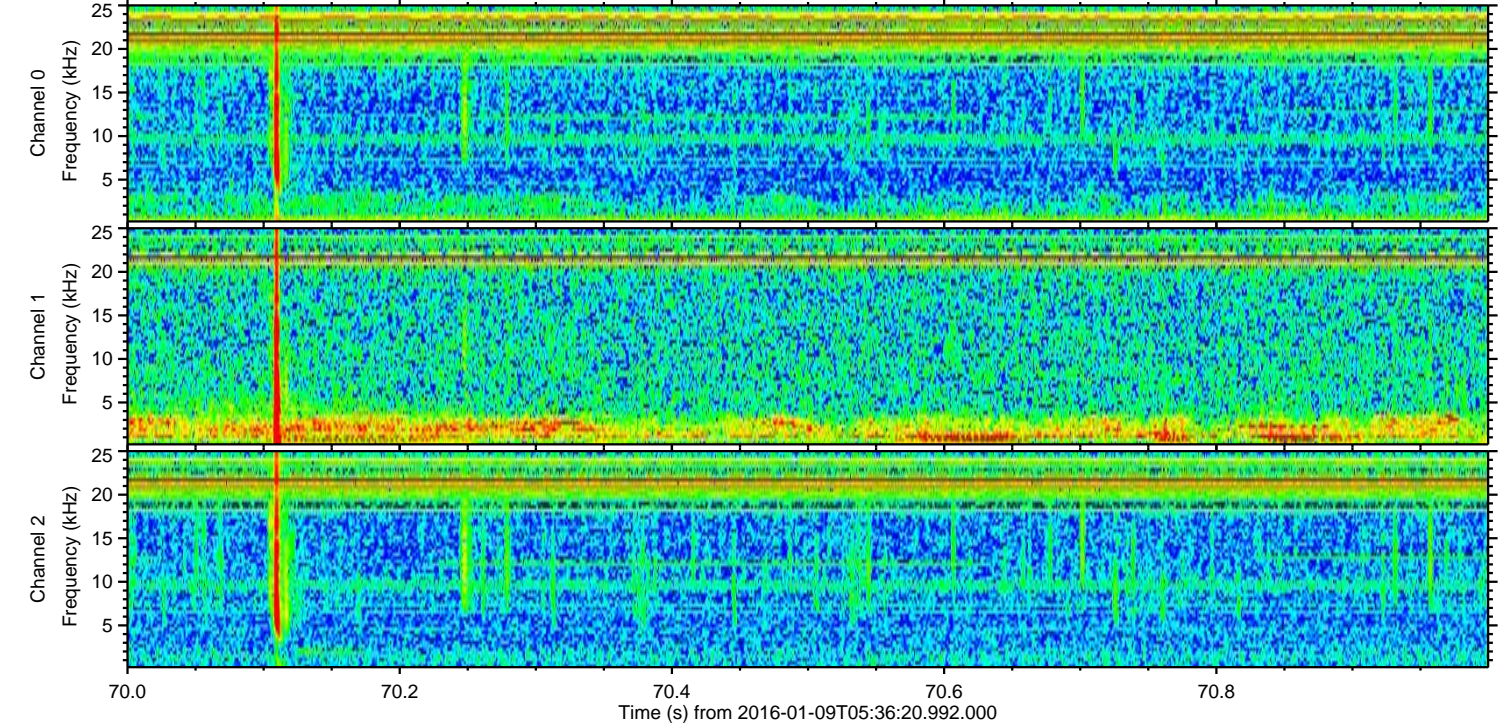
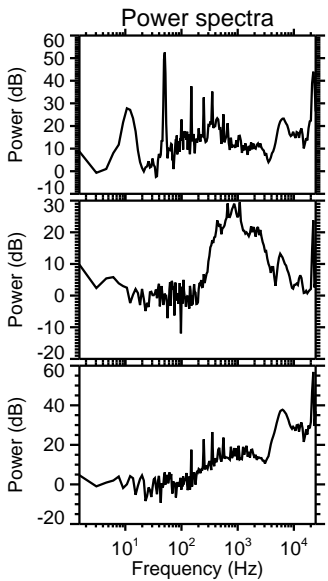
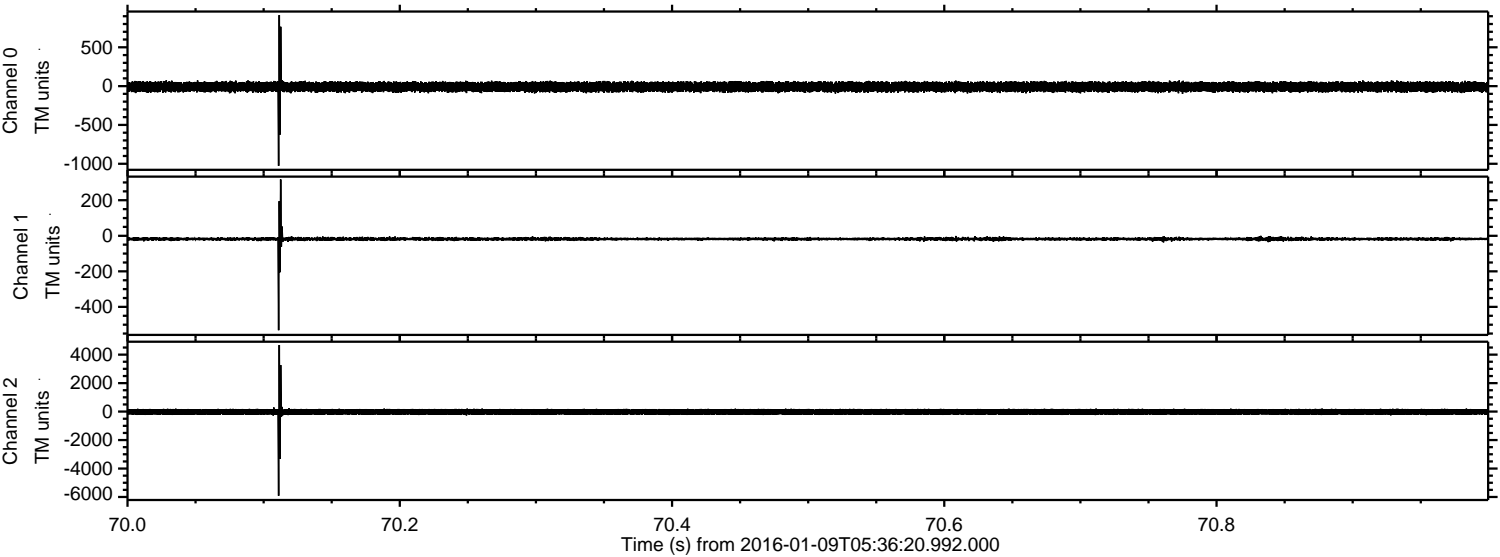

Processed Thu Mar 24 13:35:05 2016 by ELM ver.2012-10-06 from 001__elm20160109_053619__dat00.bin

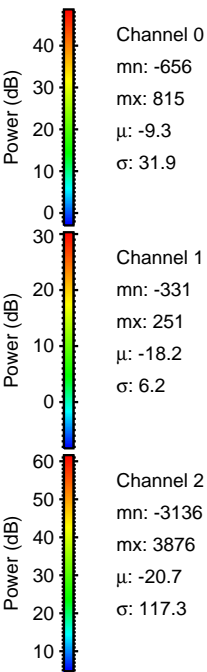
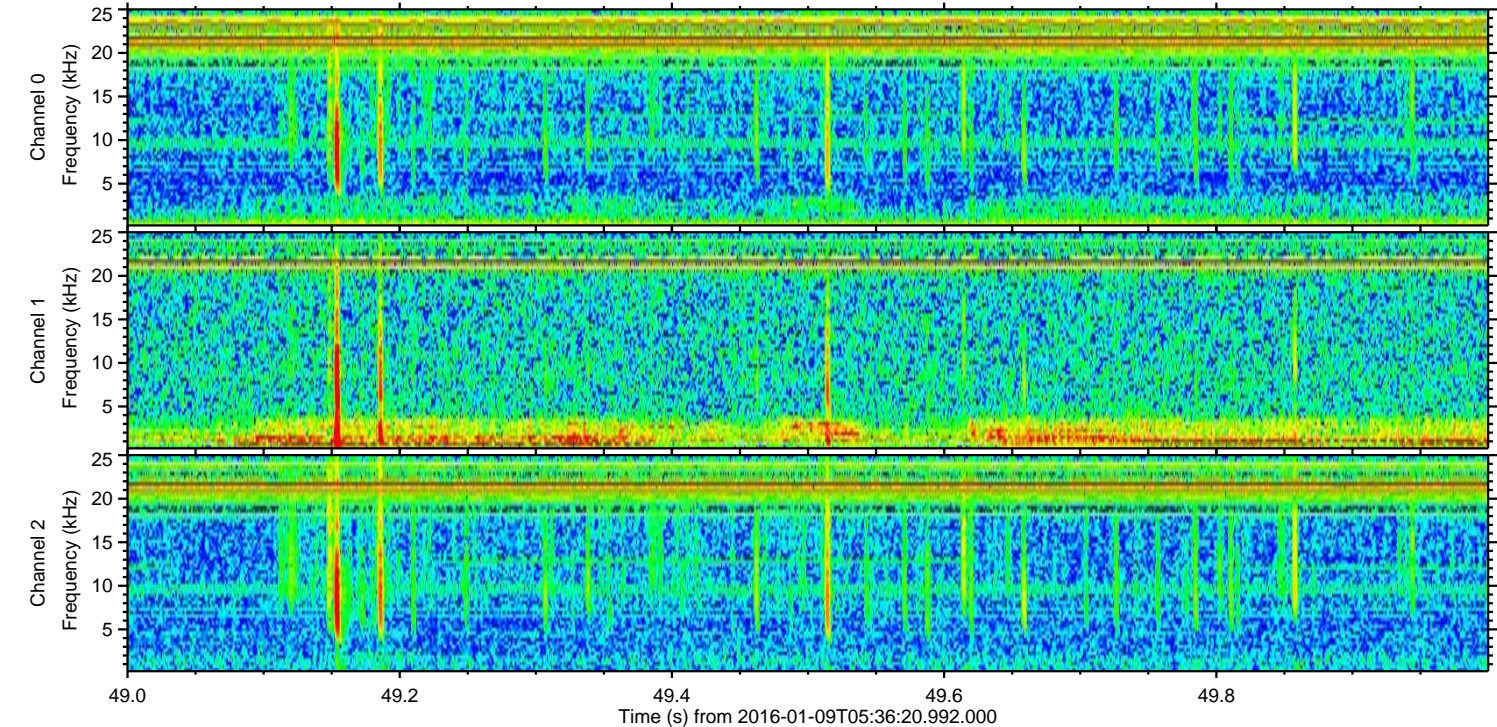
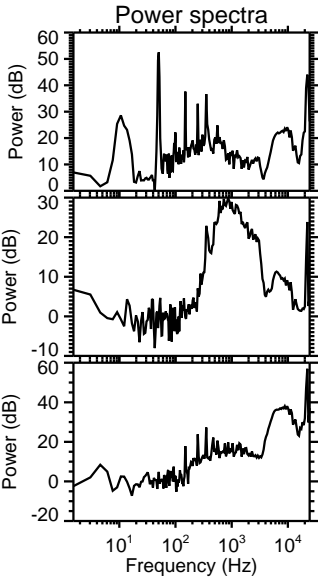
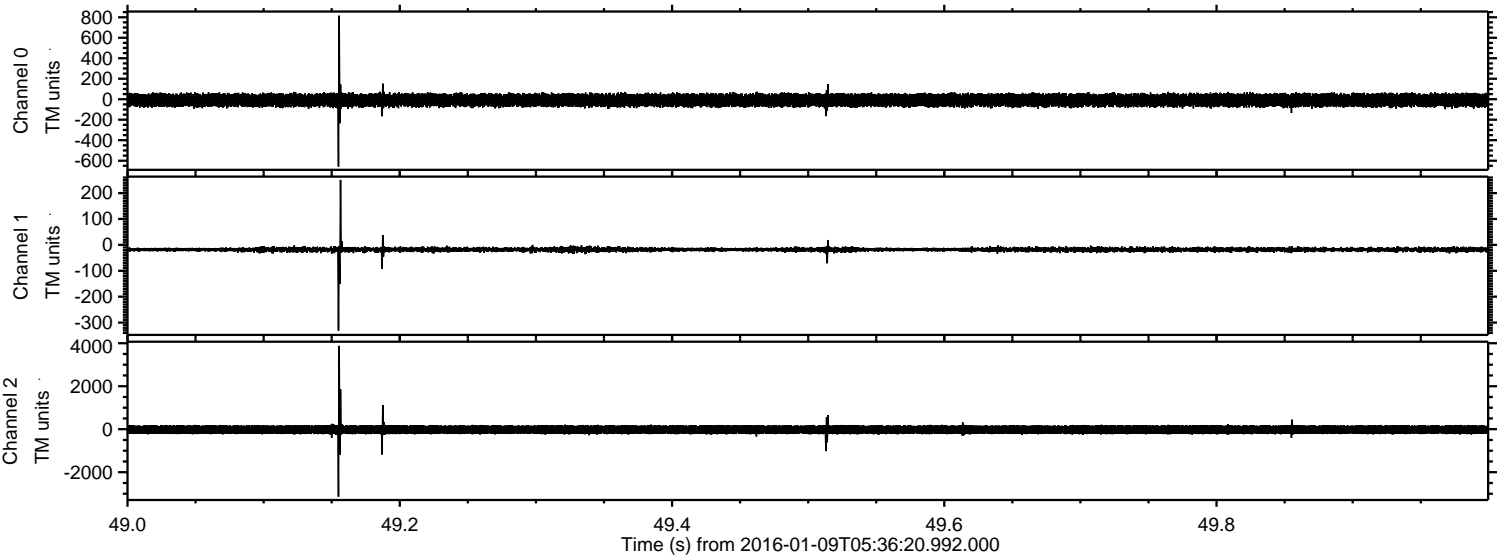

Processed Thu Mar 24 13:35:06 2016 by ELM ver.2012-10-06 from 001__elm20160109_053619__dat00.bin

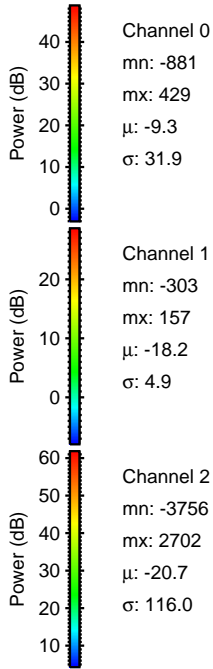
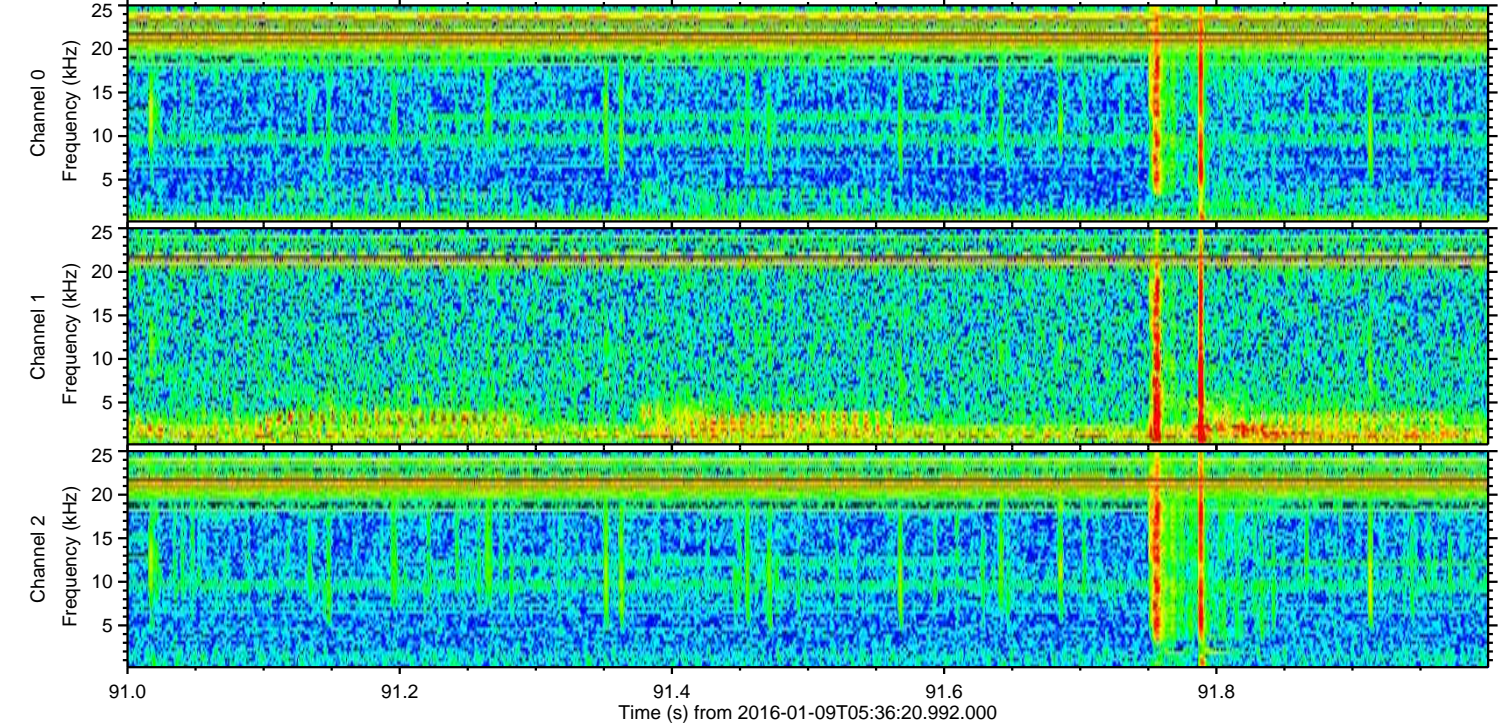
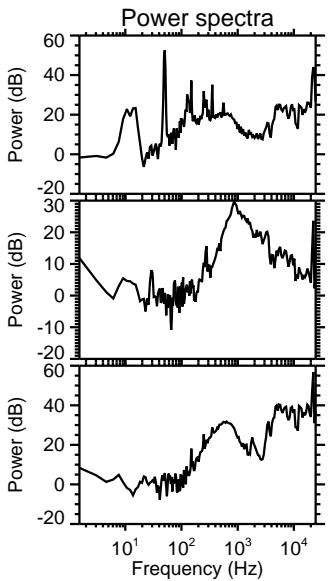
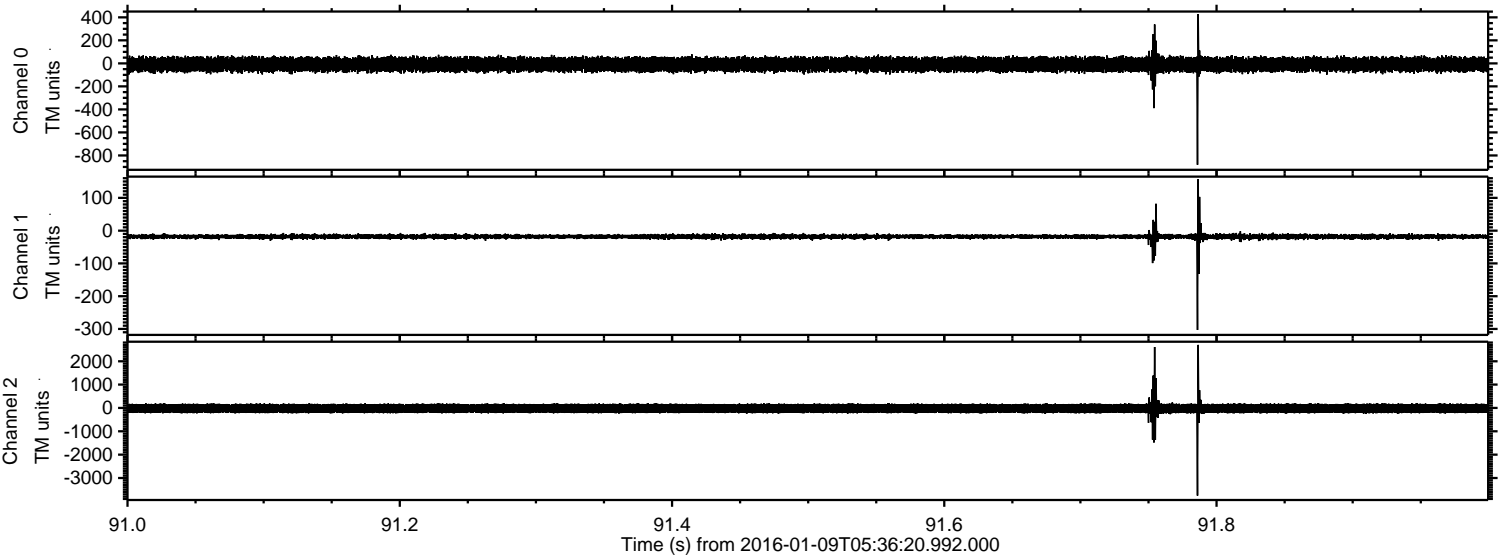

Channel 0
mn: -881
mx: 429
 μ : -9.3
 σ : 31.9

Channel 1
mn: -303
mx: 157
 μ : -18.2
 σ : 4.9

Channel 2
mn: -3756
mx: 2702
 μ : -20.7
 σ : 116.0

Processed Thu Mar 24 13:35:07 2016 by ELM ver.2012-10-06 from 001__elm20160109_053619__dat00.bin

