

ELMAVAN 3D WAVEFORMS (Measured data sampled at 50 kHz) 51000 packets of 144 samples from 2016-01-09T00:56:08.723.999.

Processed Thu Mar 24 02:09:36 2016 by ELM ver.2012-10-06 from 001__elm20160109_005607__dat00.bin

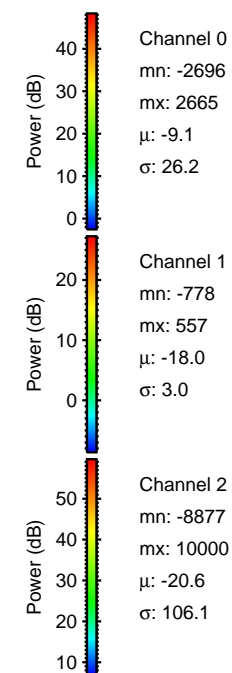

Processed Thu Mar 24 02:09:48 2016 by ELM ver.2012-10-06 from 001__elm20160109_005607__dat00.bin

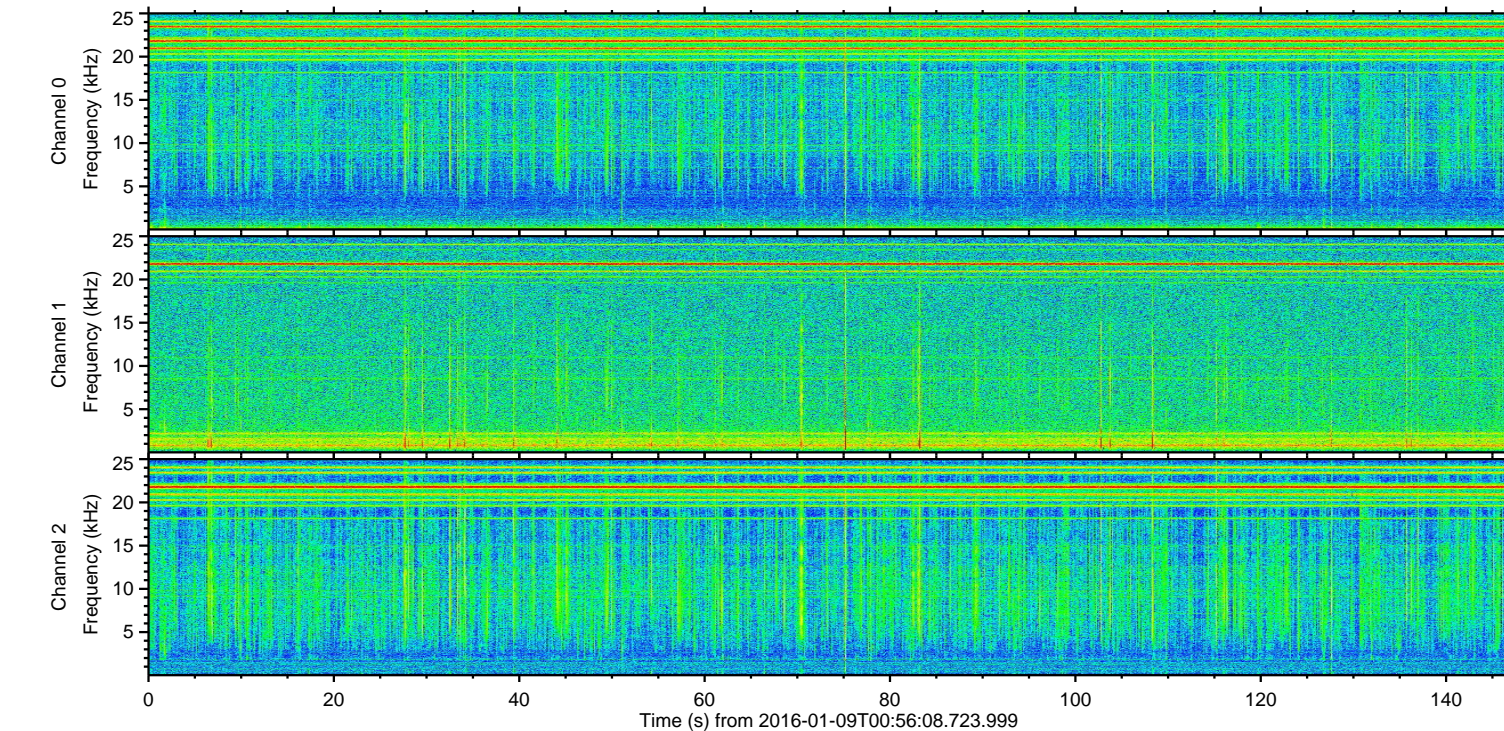
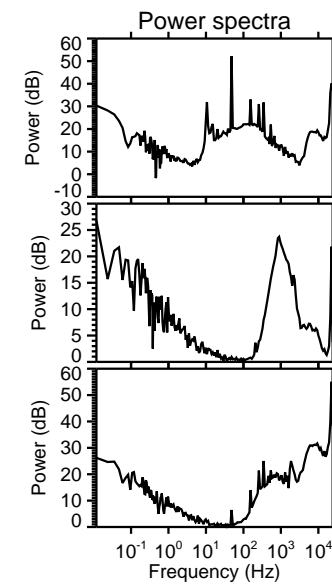
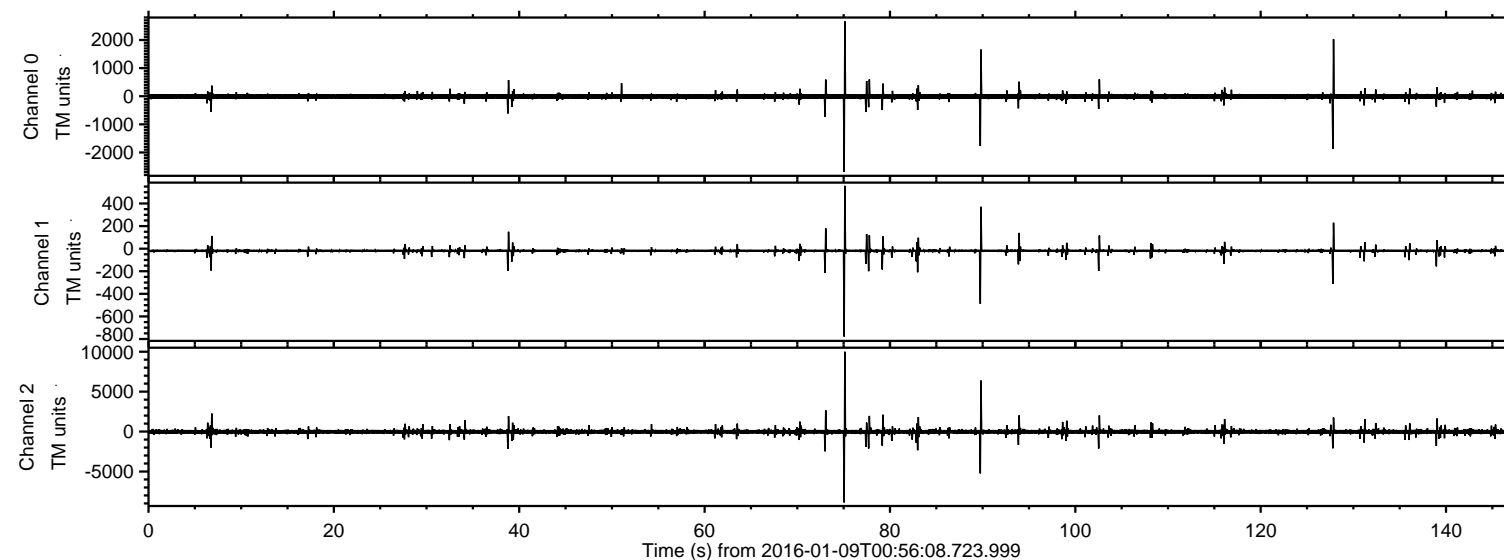
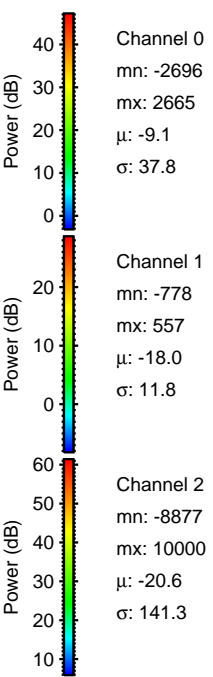
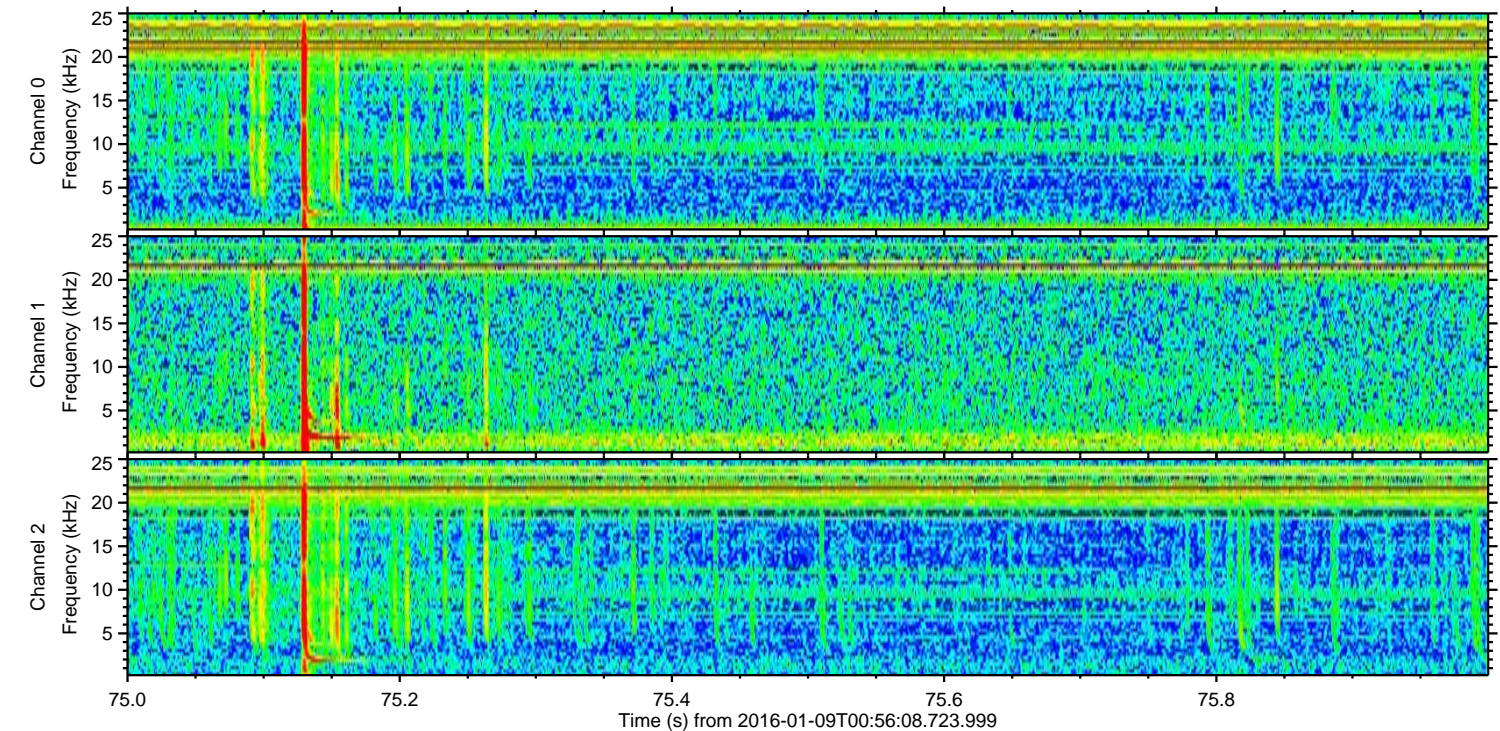
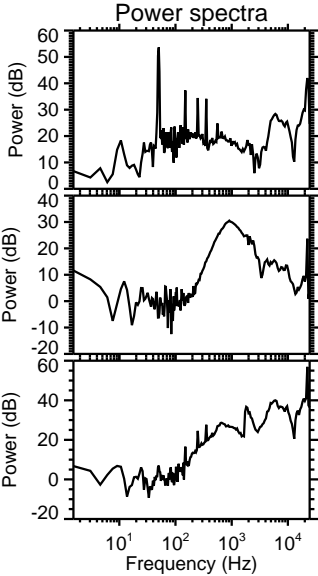
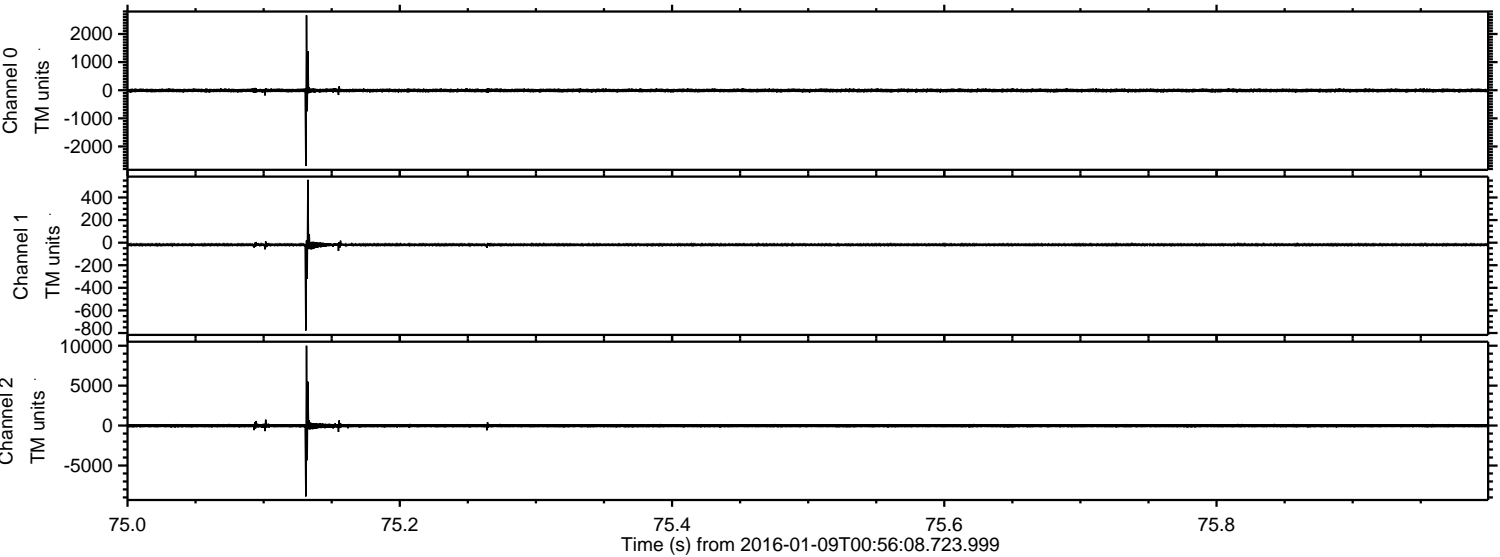

Processed Thu Mar 24 02:09:49 2016 by ELM ver.2012-10-06 from 001__elm20160109_005607__dat00.bin

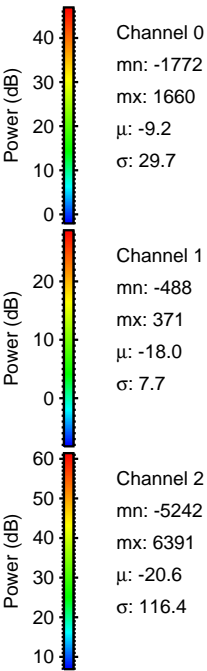
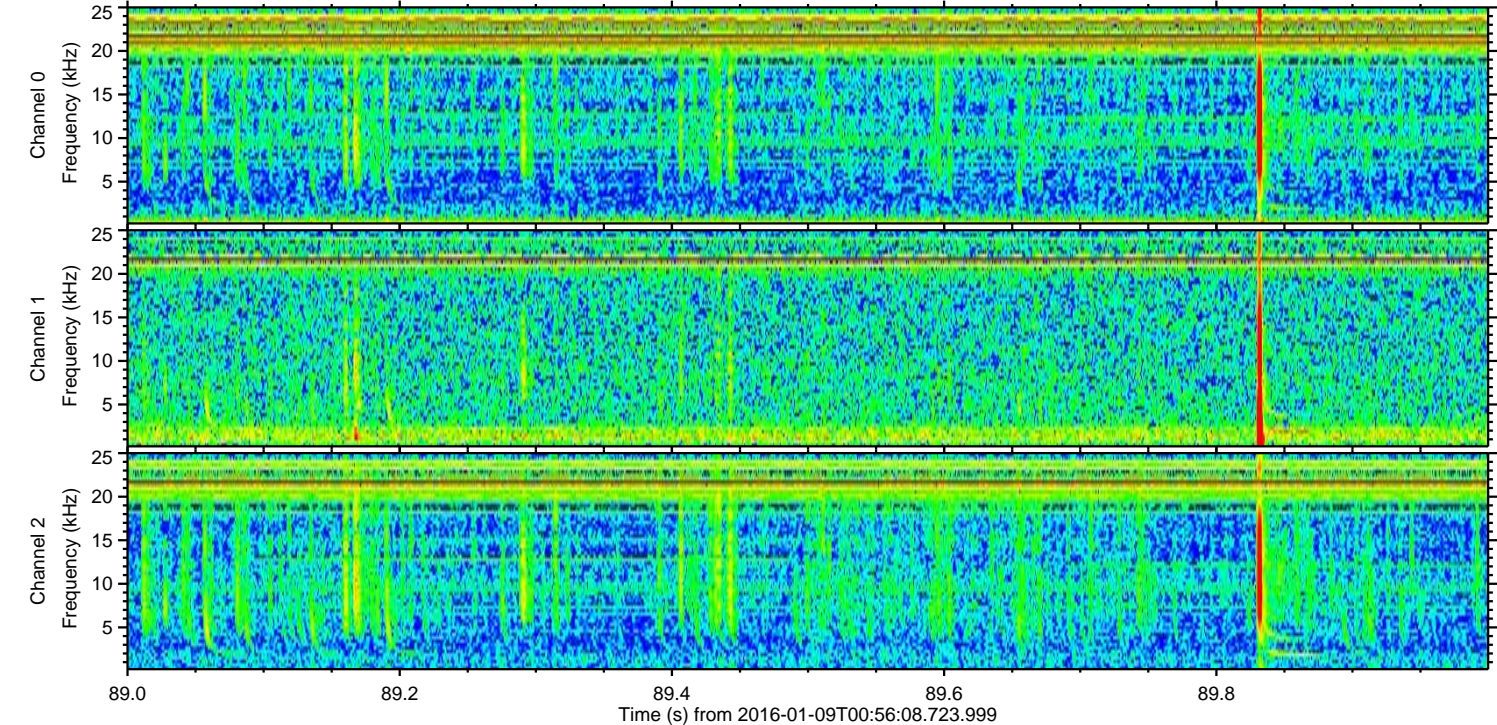
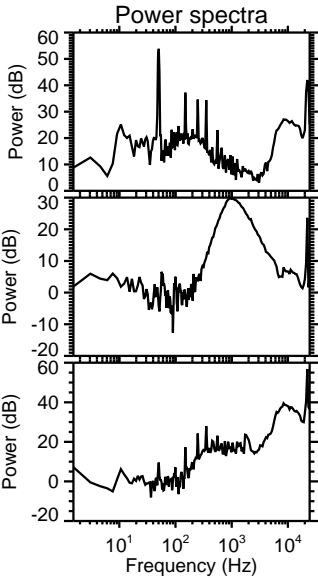
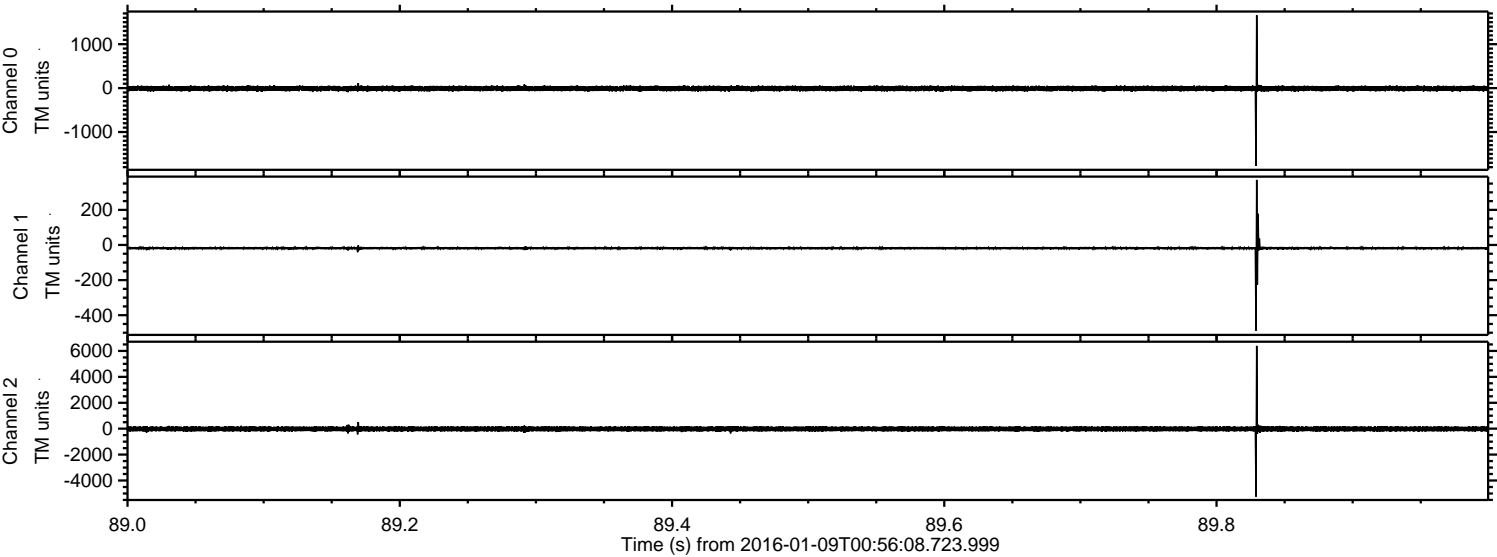

Processed Thu Mar 24 02:09:49 2016 by ELM ver.2012-10-06 from 001__elm20160109_005607__dat00.bin

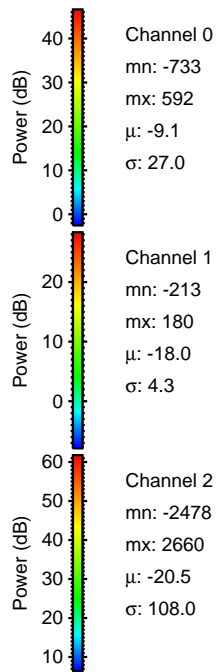
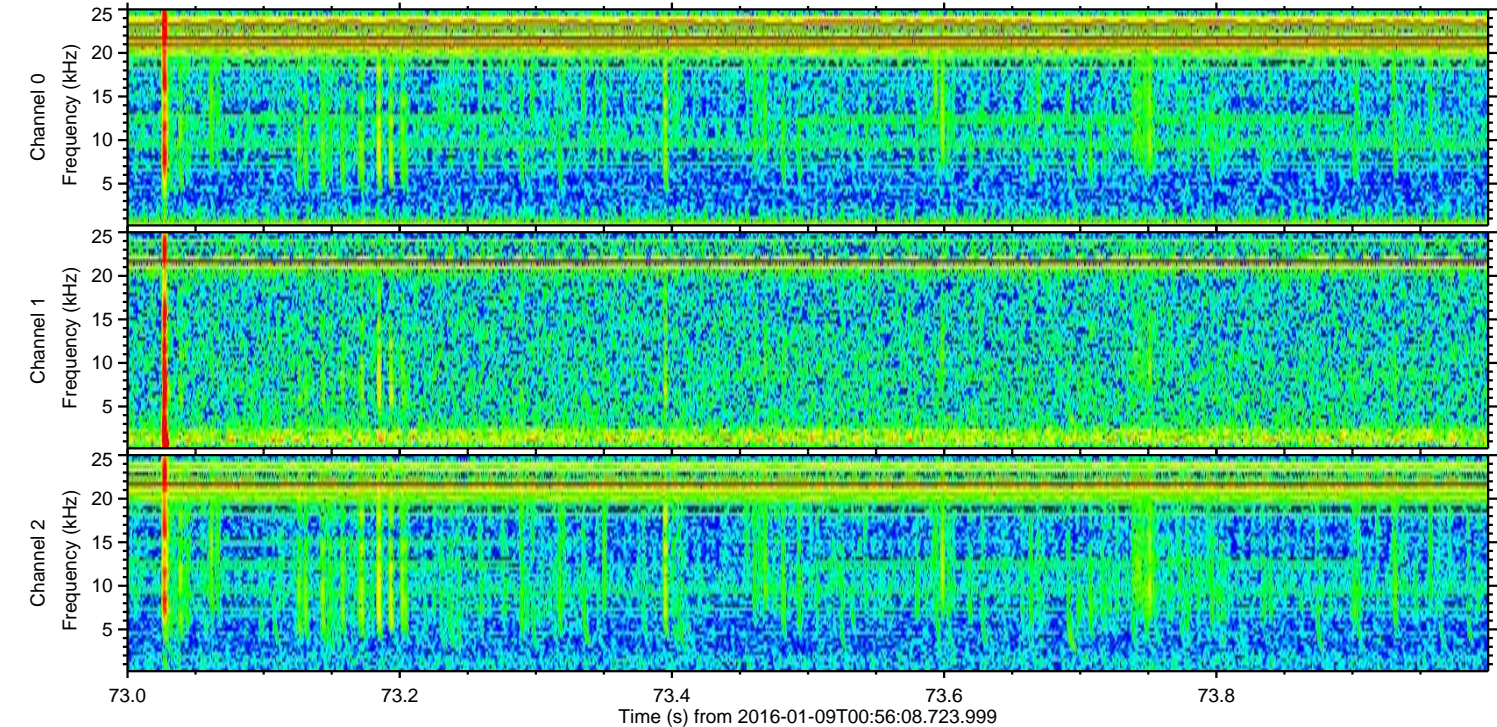
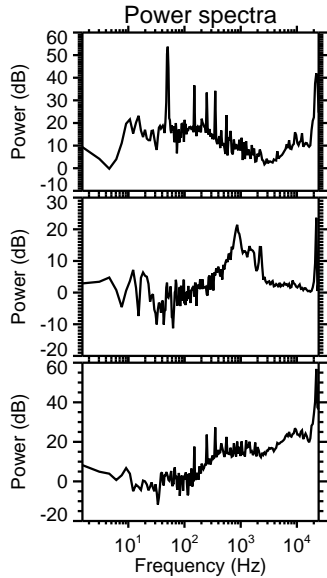
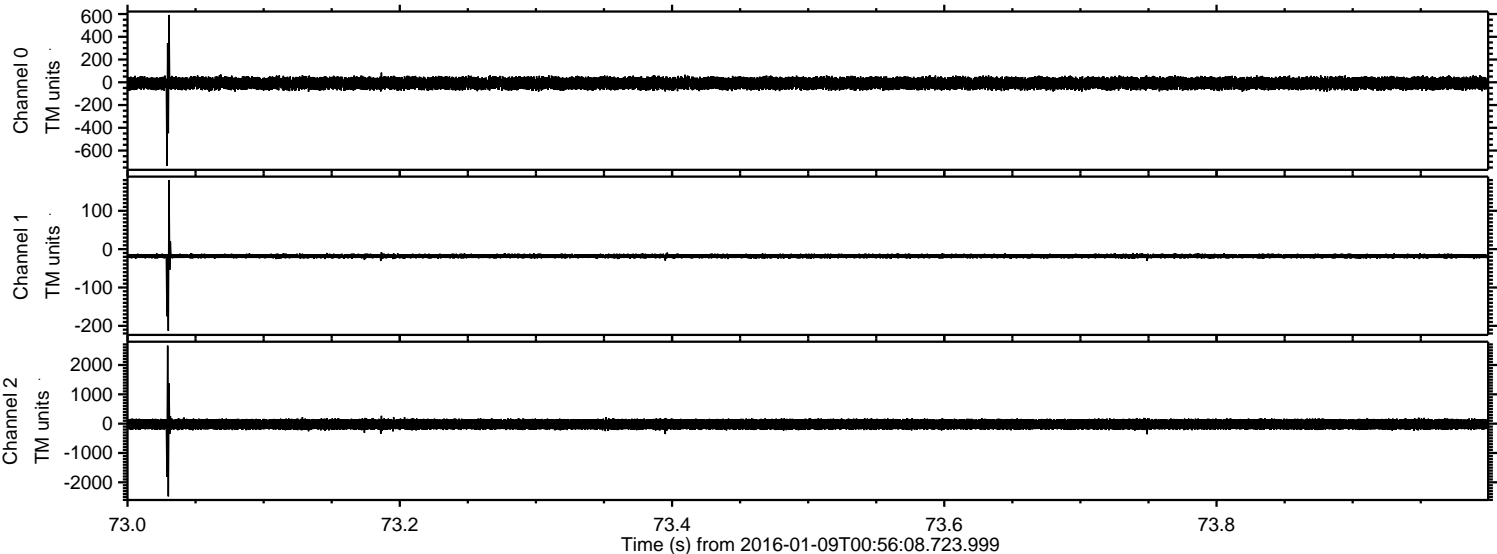

Processed Thu Mar 24 02:09:50 2016 by ELM ver.2012-10-06 from 001__elm20160109_005607__dat00.bin

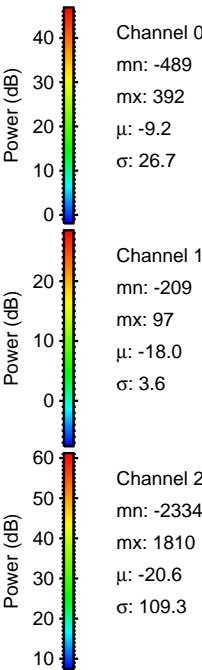
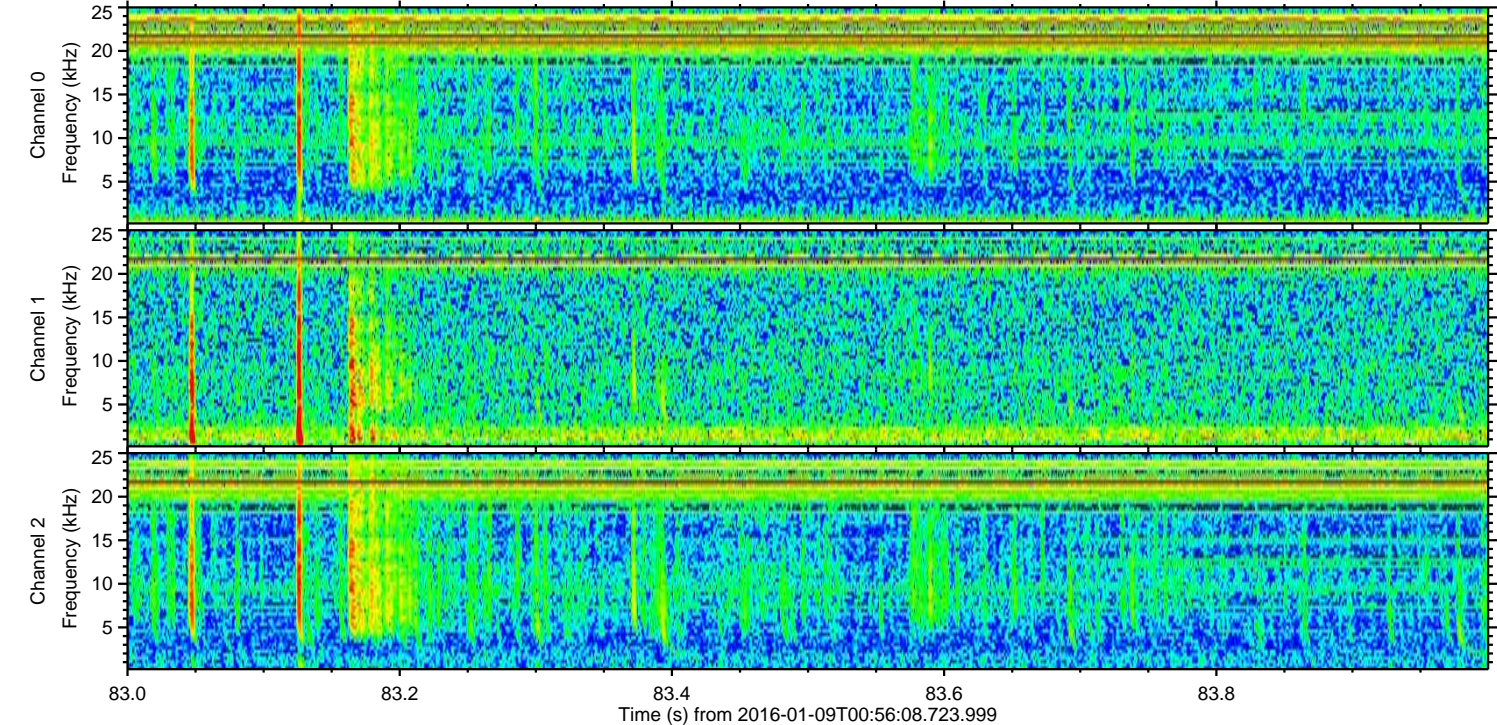
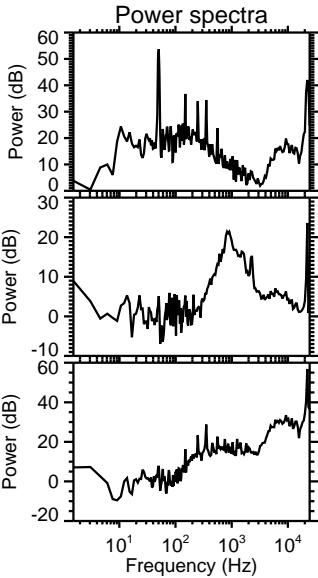
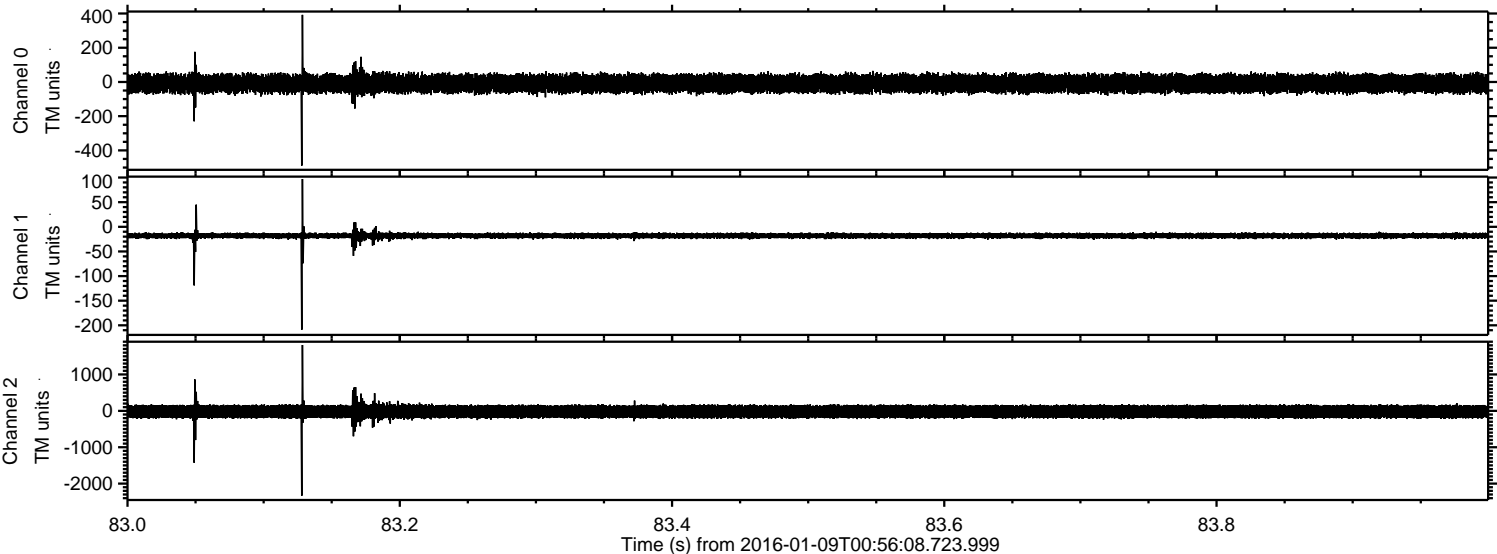

Processed Thu Mar 24 02:09:51 2016 by ELM ver.2012-10-06 from 001__elm20160109_005607__dat00.bin

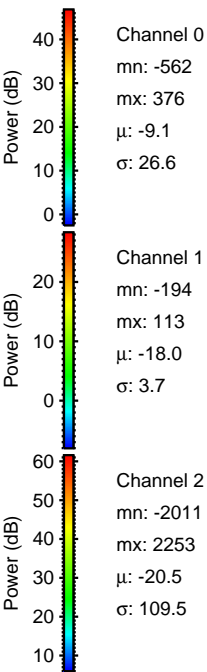
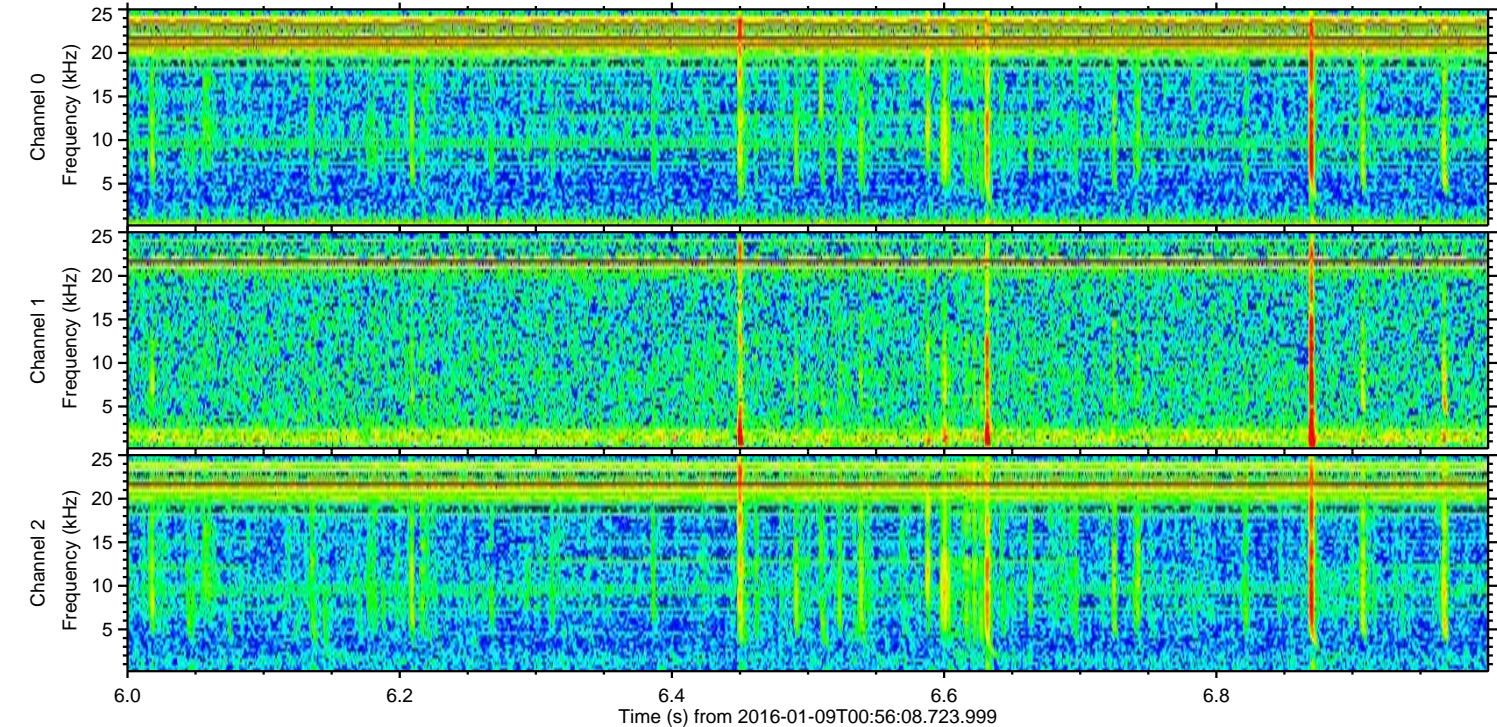
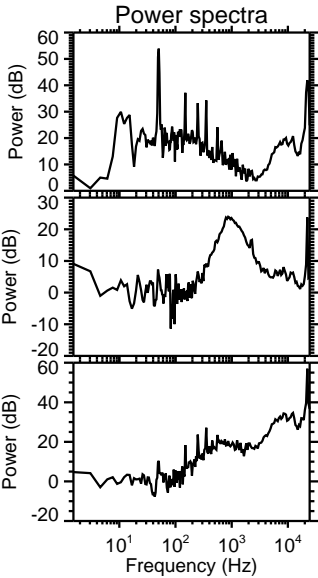
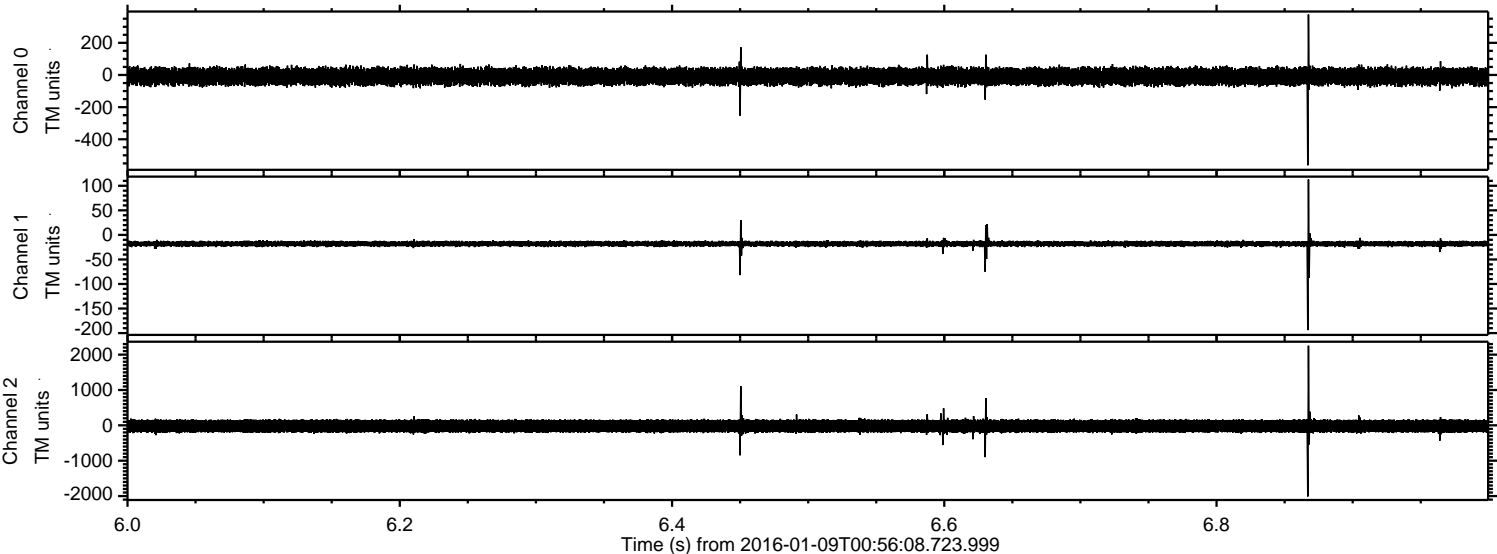

Processed Thu Mar 24 02:09:52 2016 by ELM ver.2012-10-06 from 001__elm20160109_005607__dat00.bin

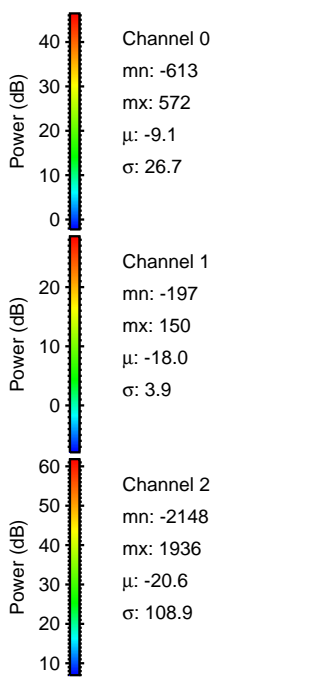
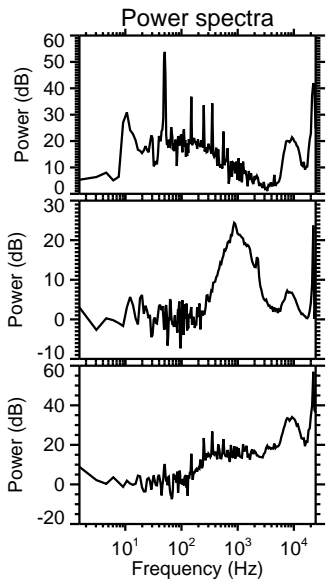
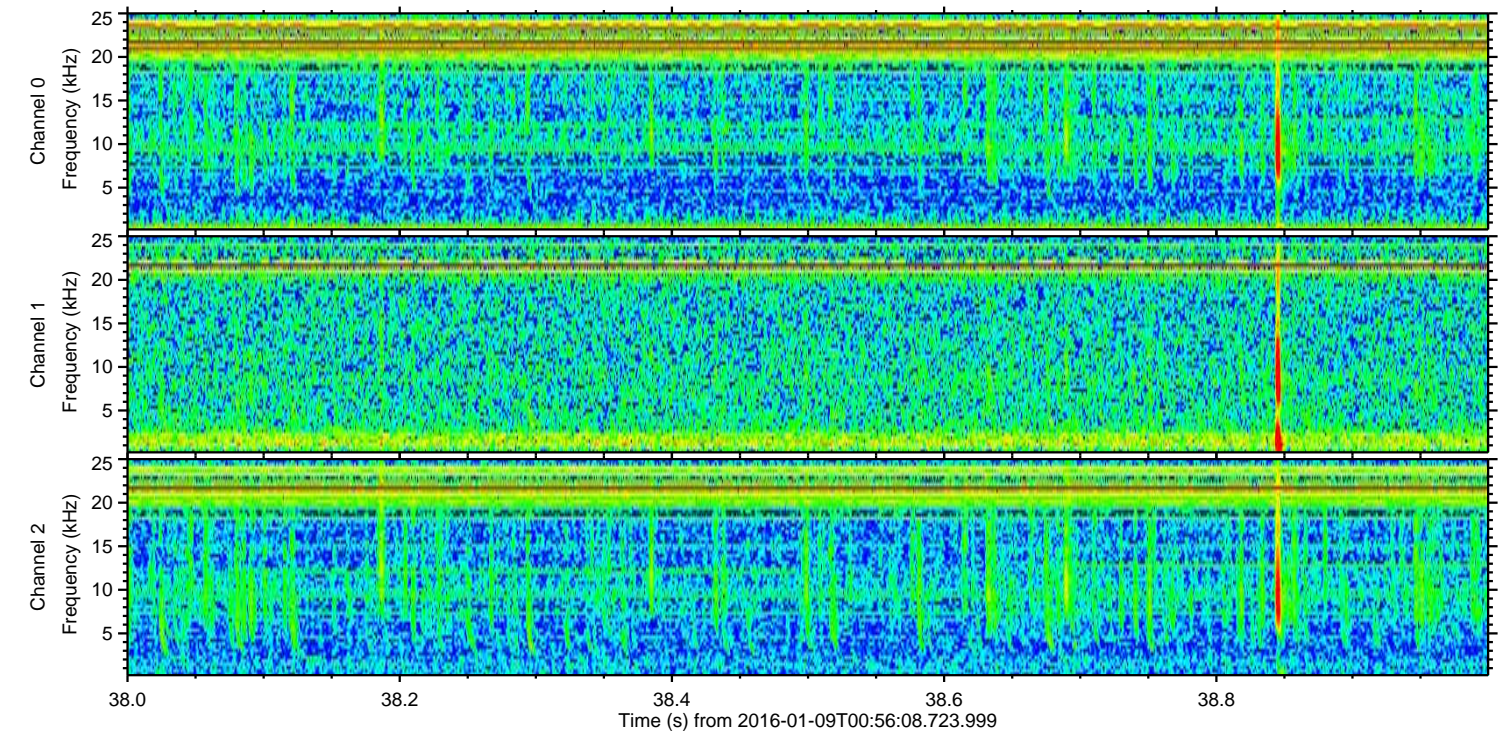
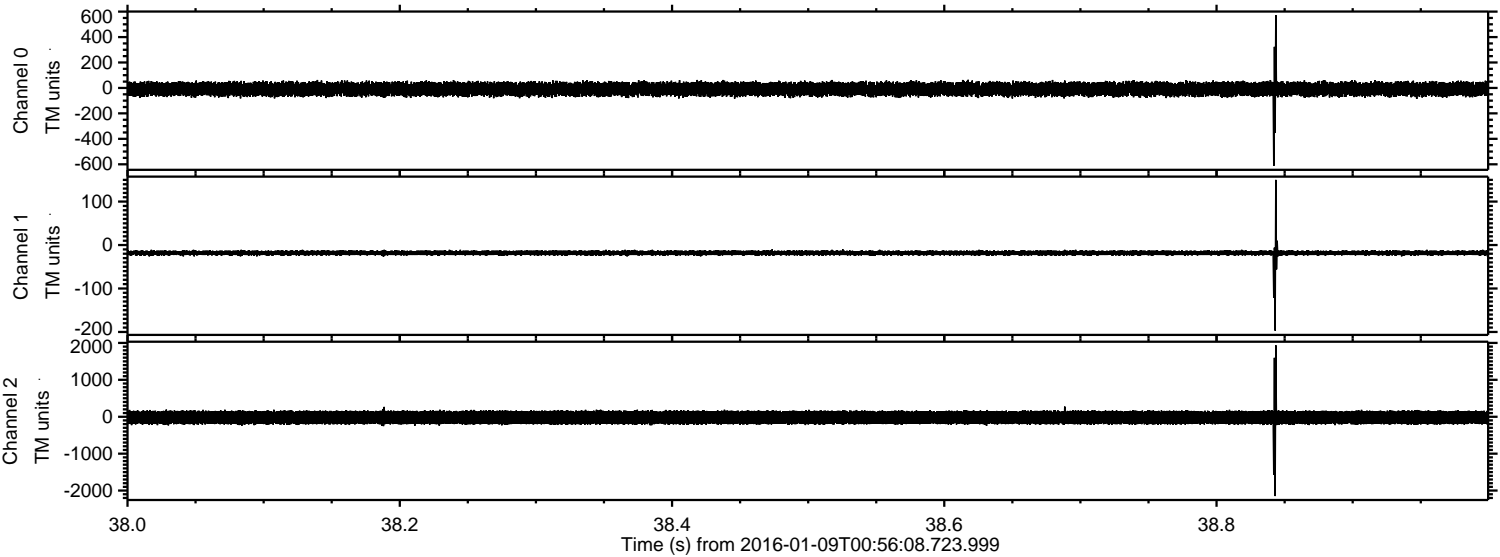

ELMAVAN 3D WAVEFORMS (Measured data sampled at 50 kHz) 51000 packets of 144 samples from 2016-01-09T00:56:08.723.999. Part 103/147

Processed Thu Mar 24 02:09:53 2016 by ELM ver.2012-10-06 from 001__elm20160109_005607__dat00.bin

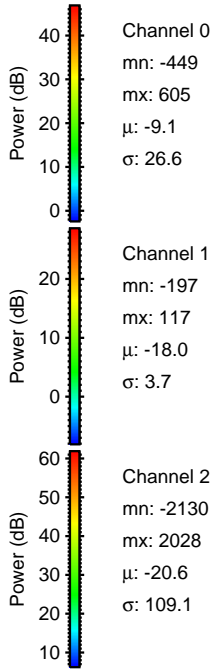
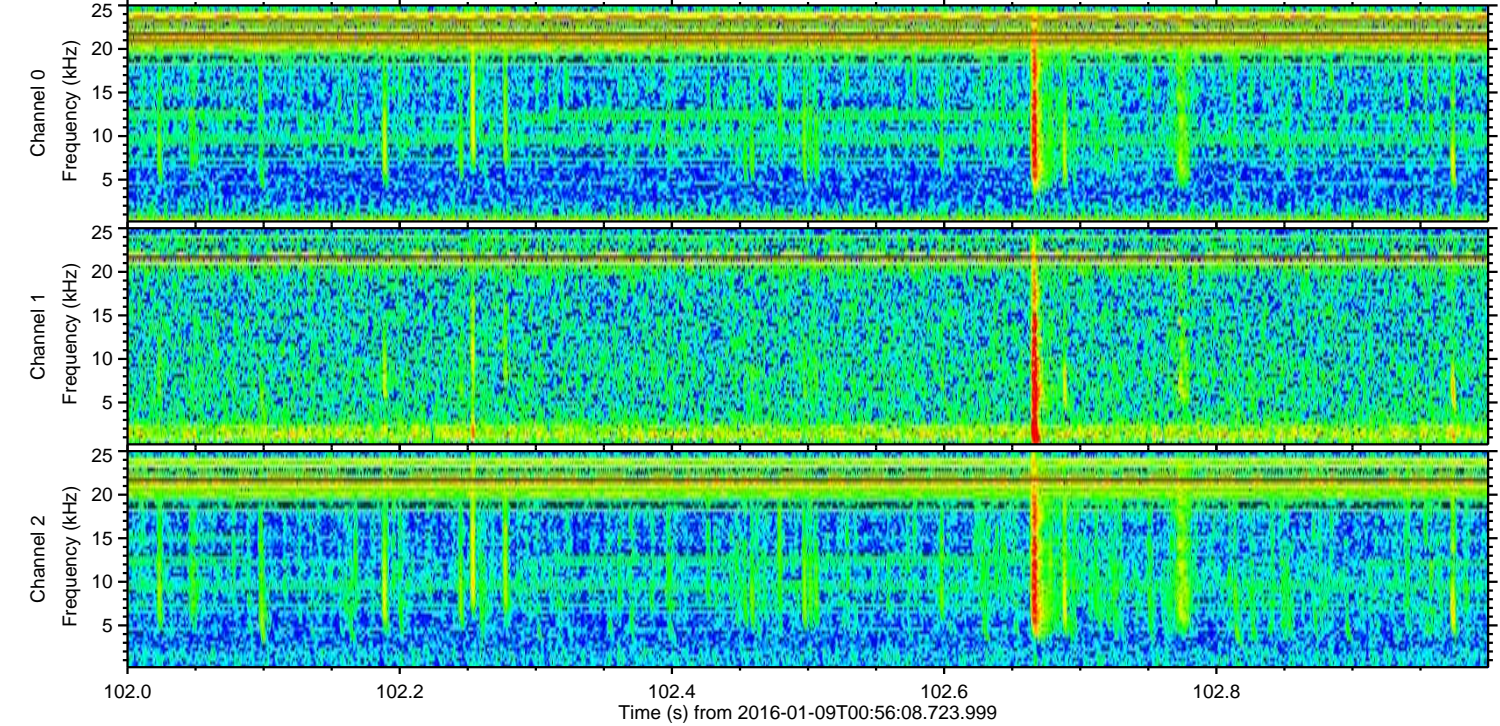
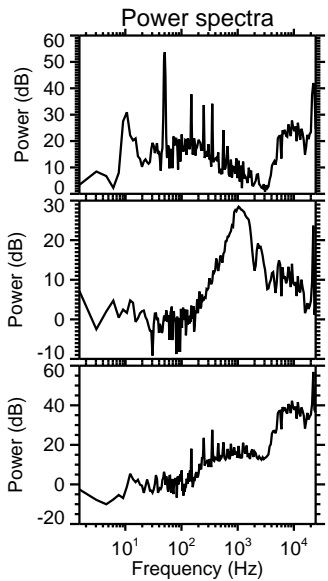
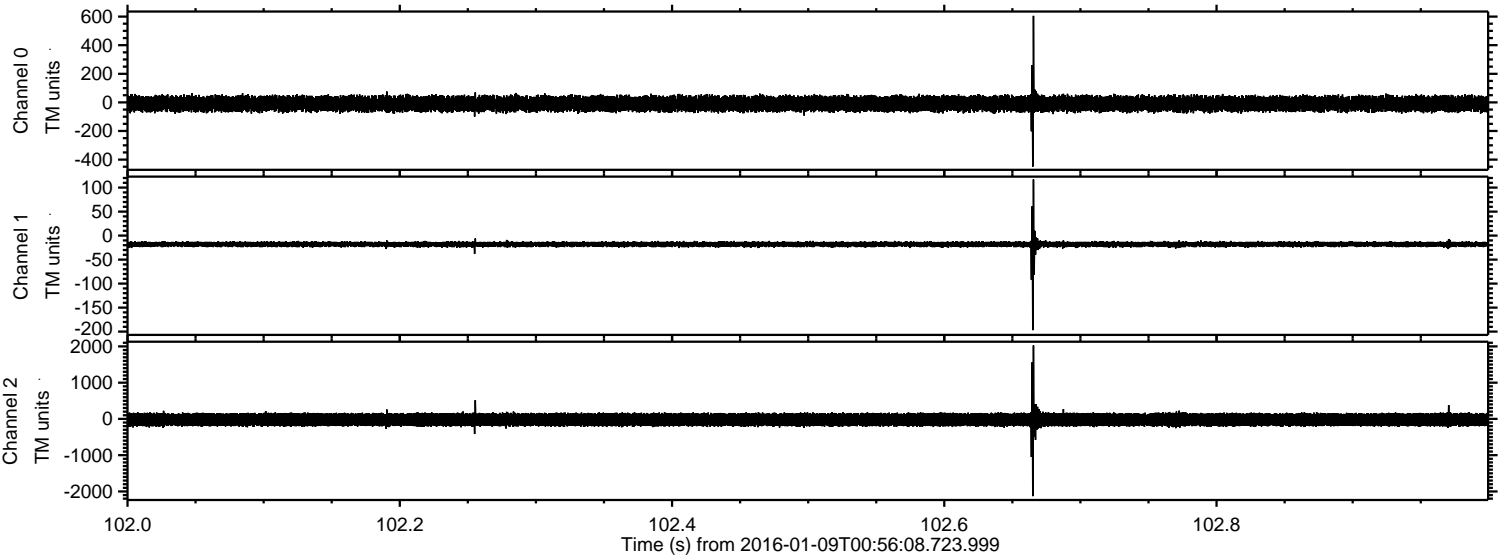

Channel 0
mn: -449
mx: 605
 μ : -9.1
 σ : 26.6

Channel 1
mn: -197
mx: 117
 μ : -18.0
 σ : 3.7

Channel 2
mn: -2130
mx: 2028
 μ : -20.6
 σ : 109.1

Processed Thu Mar 24 02:09:54 2016 by ELM ver.2012-10-06 from 001__elm20160109_005607__dat00.bin

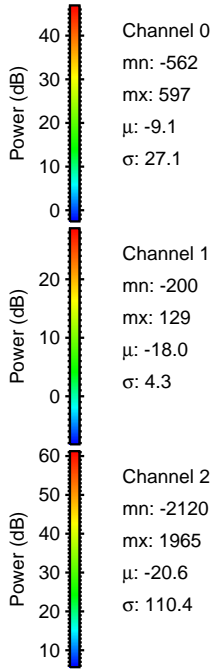
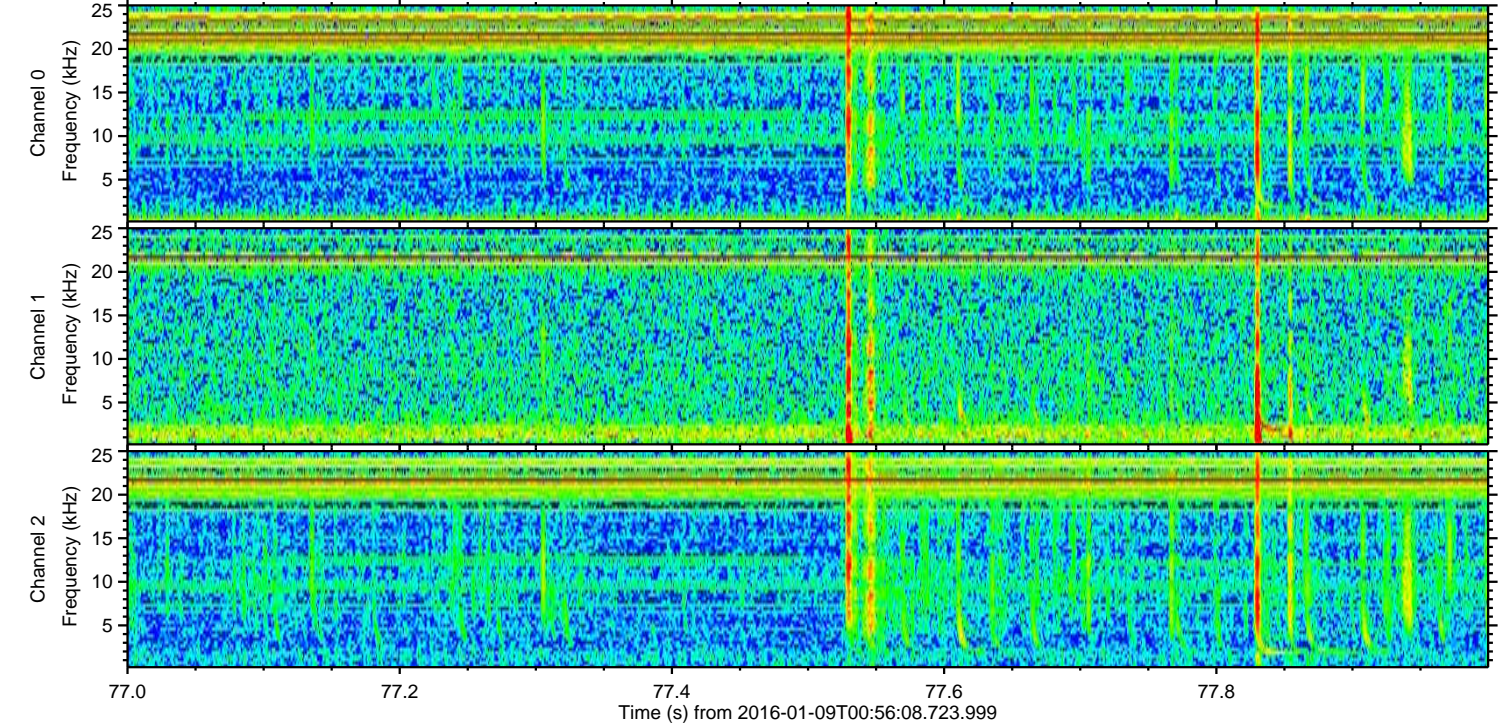
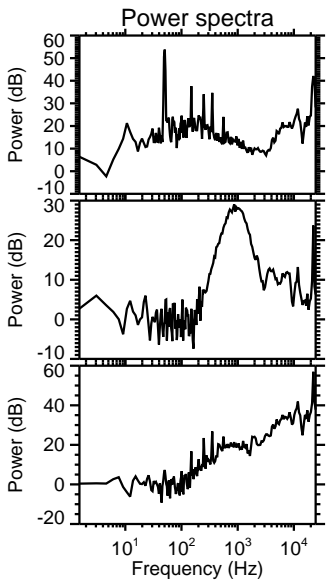
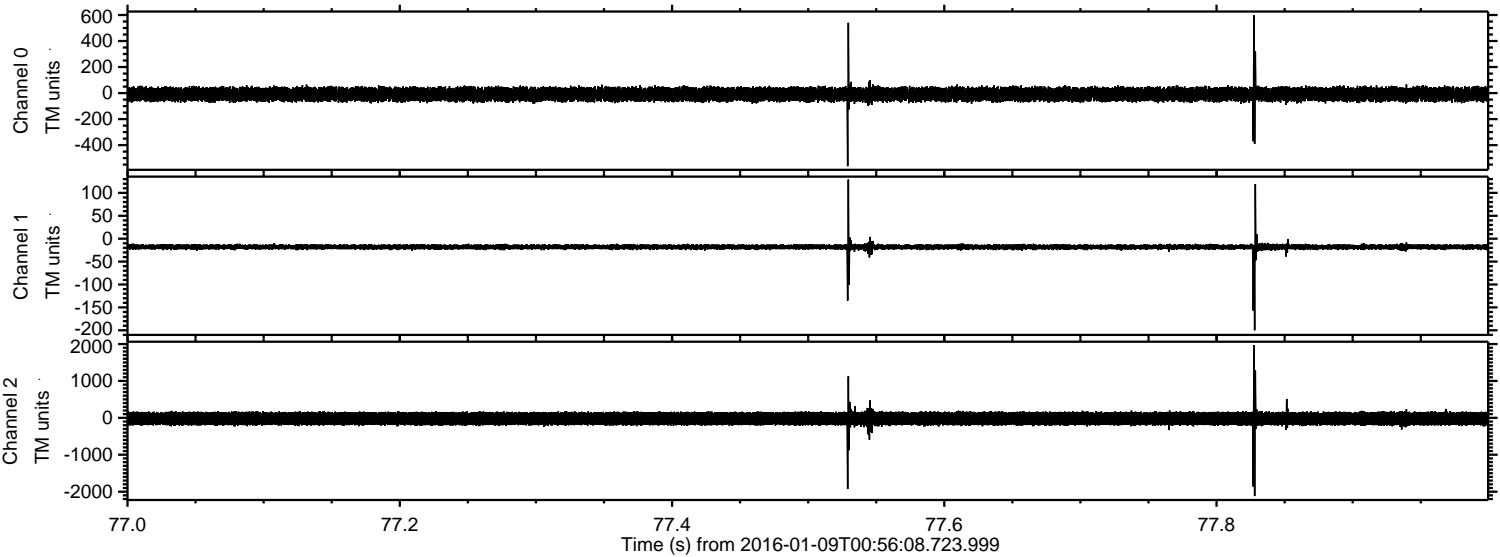

Channel 0
mn: -562
mx: 597
 μ : -9.1
 σ : 27.1

Channel 1
mn: -200
mx: 129
 μ : -18.0
 σ : 4.3

Channel 2
mn: -2120
mx: 1965
 μ : -20.6
 σ : 110.4

Processed Thu Mar 24 02:09:55 2016 by ELM ver.2012-10-06 from 001__elm20160109_005607__dat00.bin

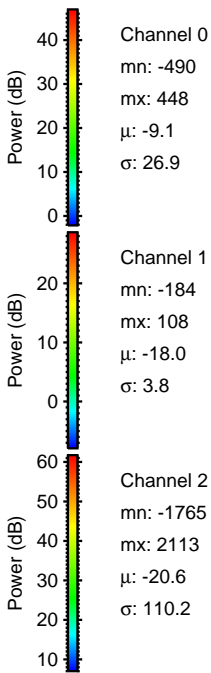
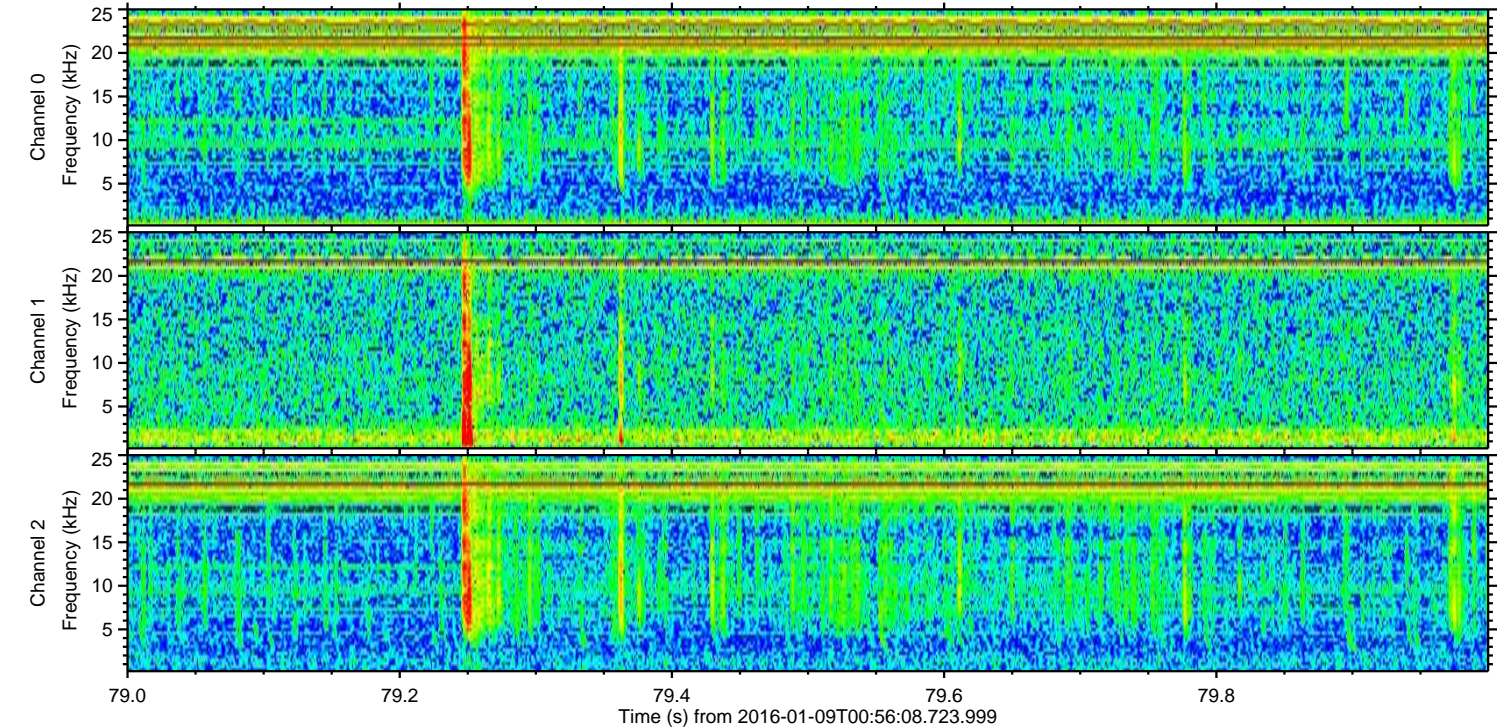
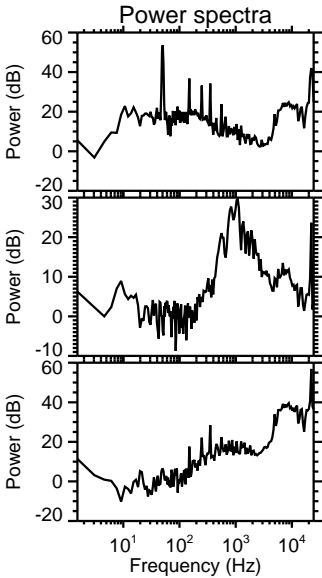
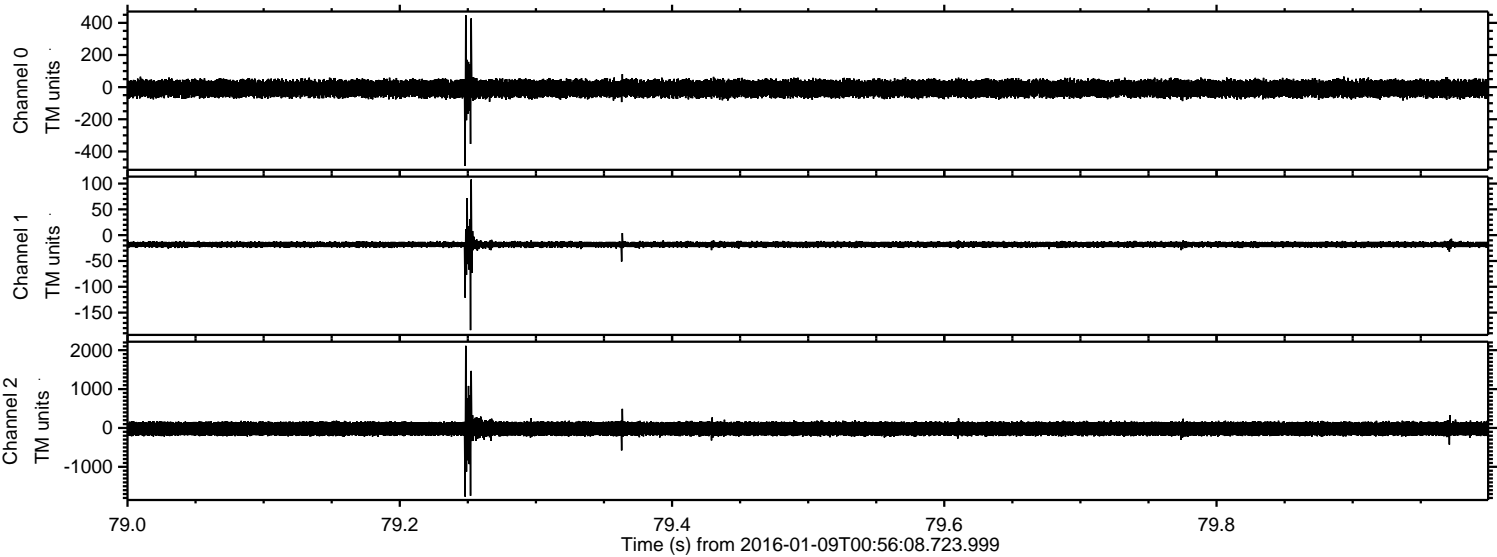

Processed Thu Mar 24 02:09:56 2016 by ELM ver.2012-10-06 from 001__elm20160109_005607__dat00.bin

