

# ELMAVAN 3D WAVEFORMS (Measured data sampled at 50 kHz) 51000 packets of 144 samples from 2016-01-08T16:15:45.867.999.

Processed Wed Mar 23 19:19:13 2016 by ELM ver.2012-10-06 from 001\_\_elm20160108\_161544\_\_dat00.bin

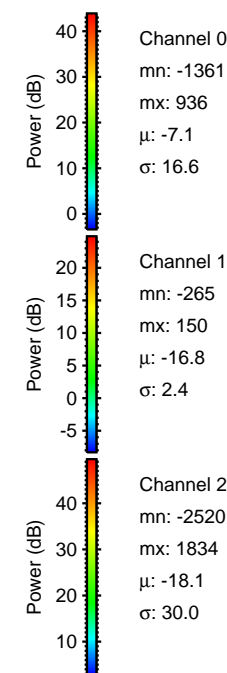

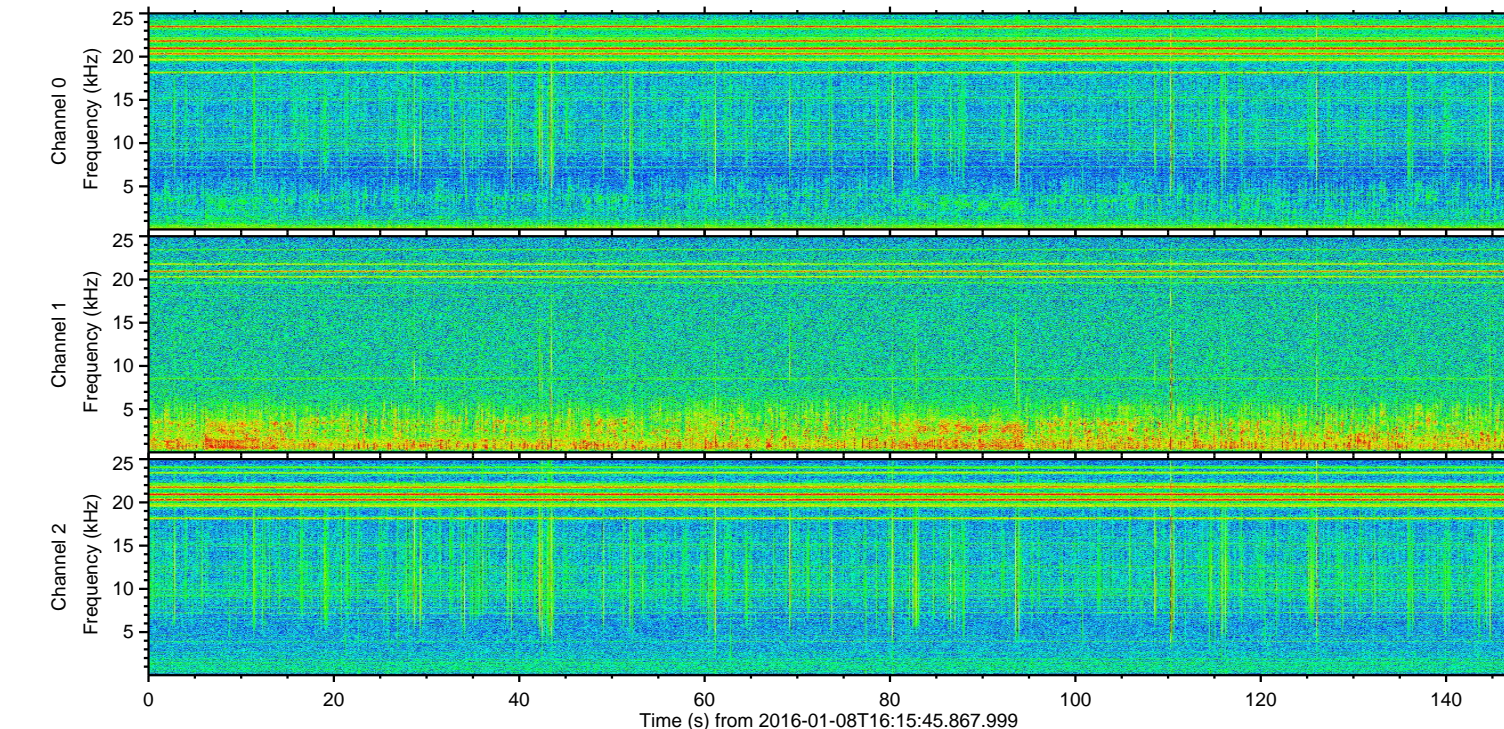
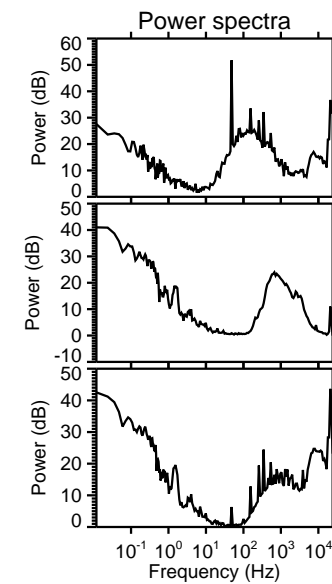
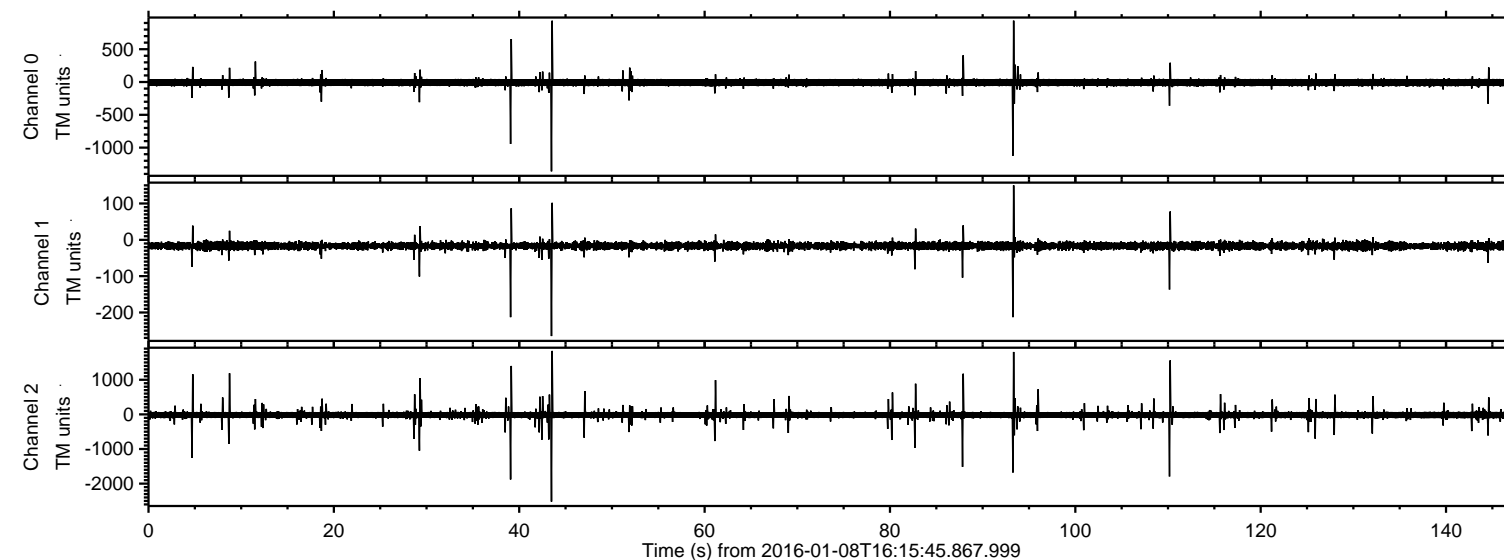

Processed Wed Mar 23 19:19:27 2016 by ELM ver.2012-10-06 from 001\_\_elm20160108\_161544\_\_dat00.bin

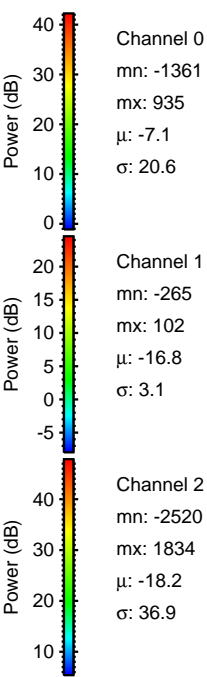
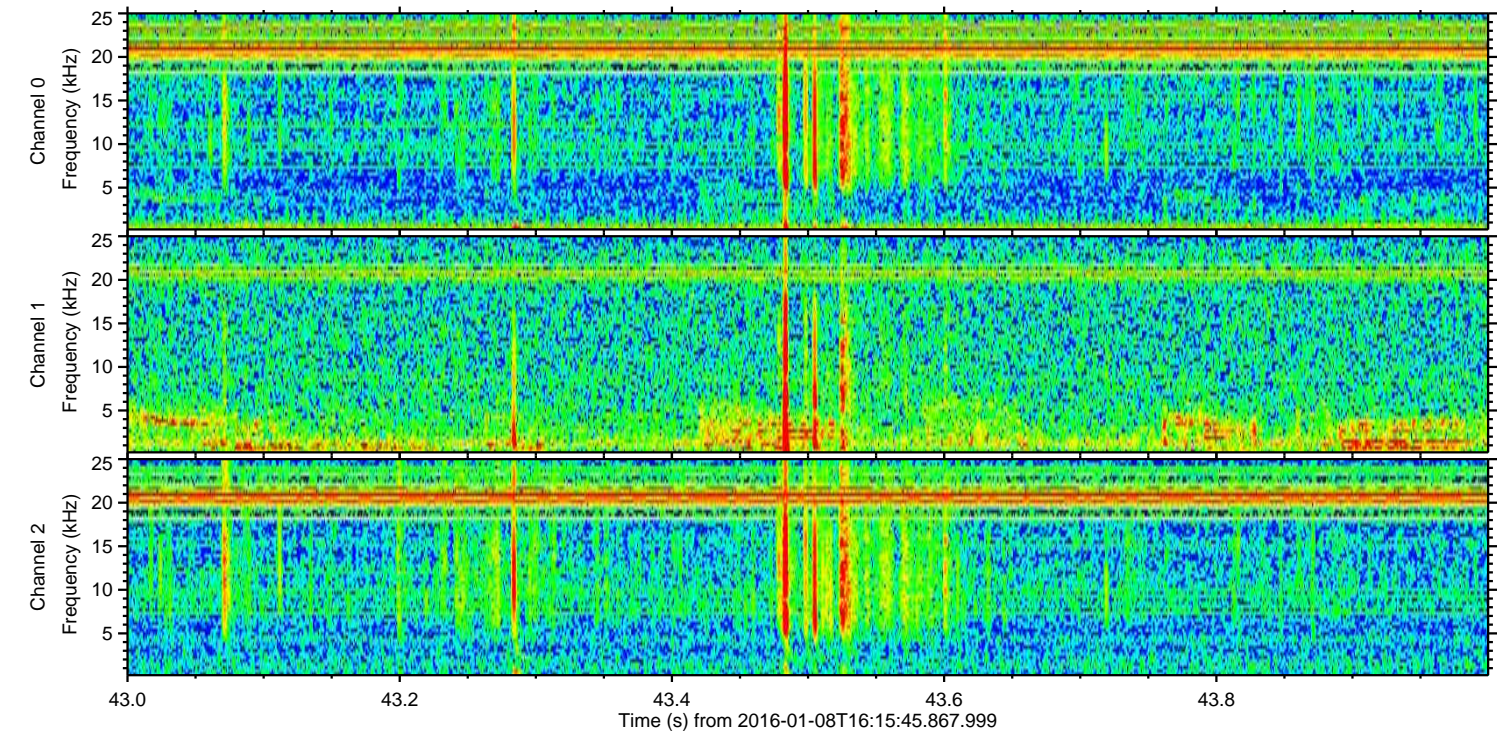
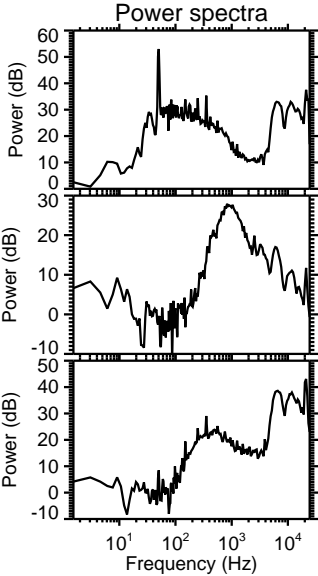
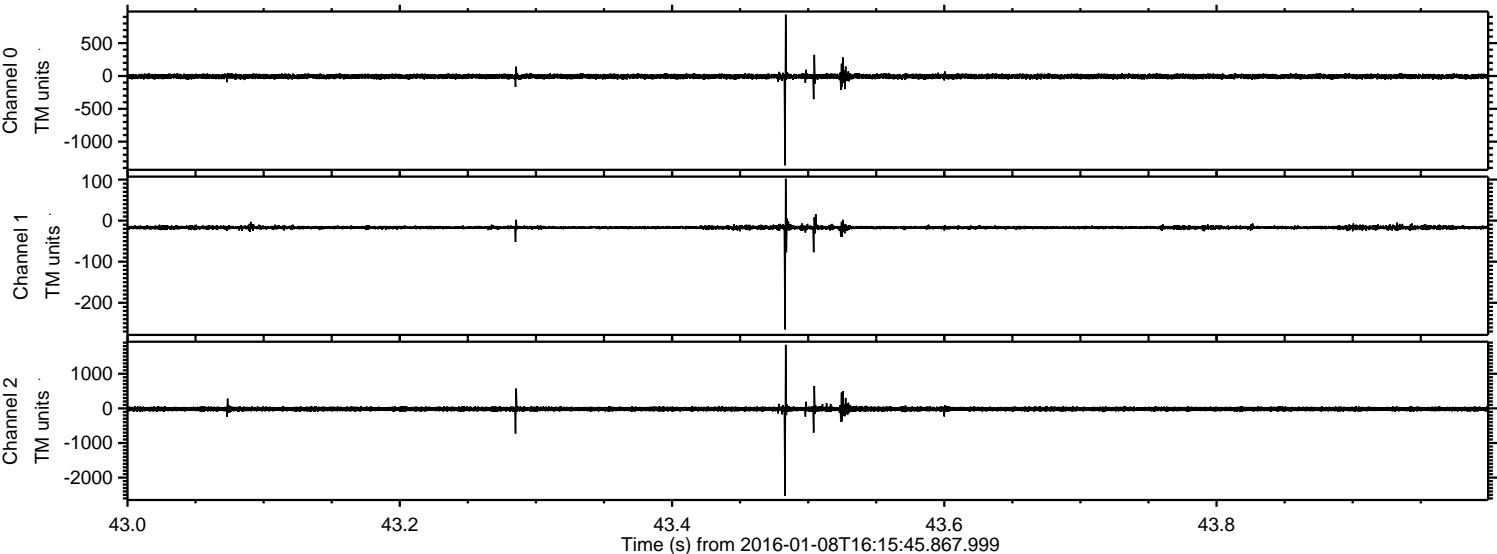



Processed Wed Mar 23 19:19:27 2016 by ELM ver.2012-10-06 from 001\_\_elm20160108\_161544\_\_dat00.bin

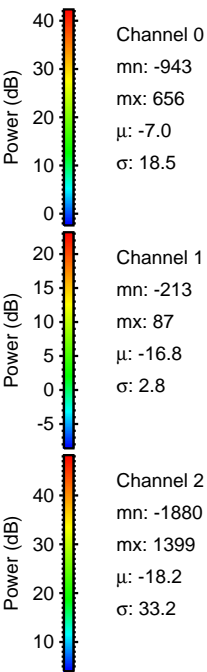
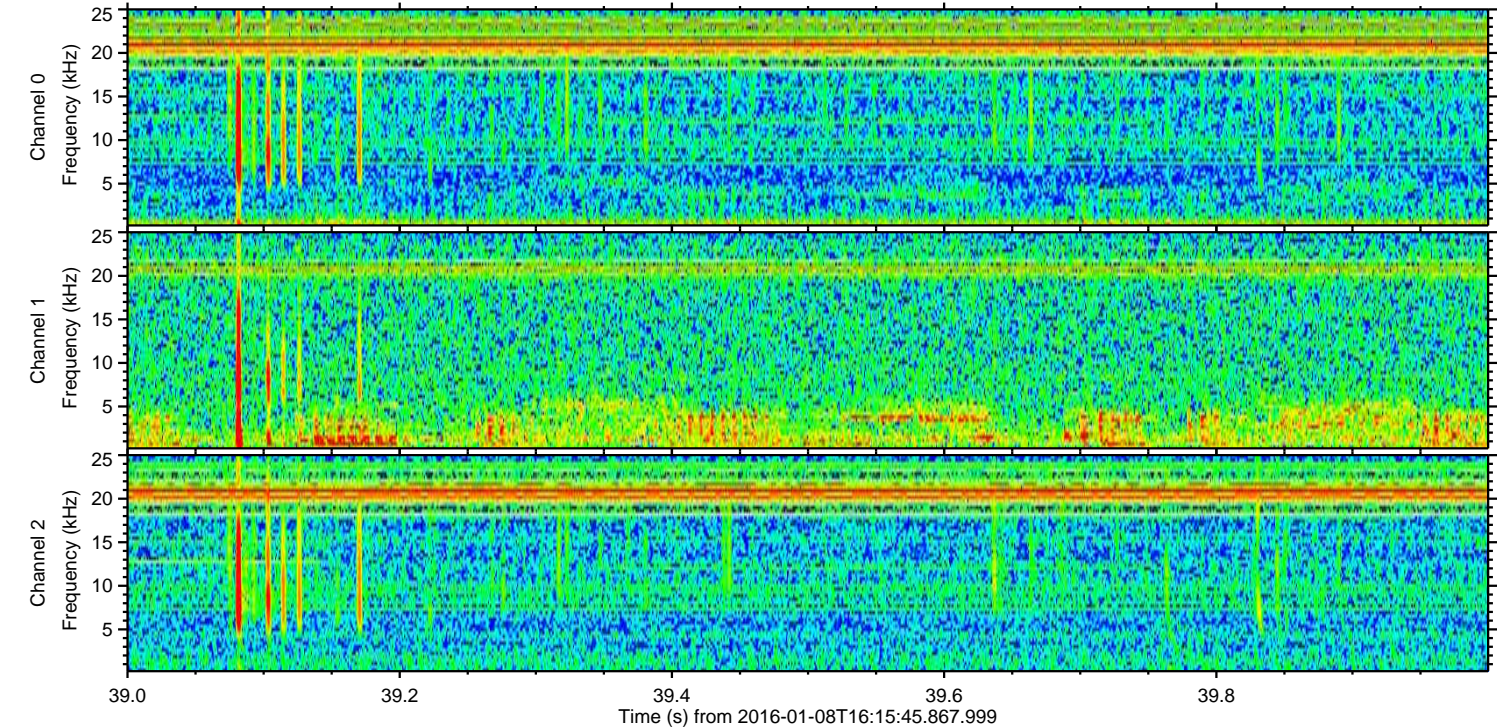
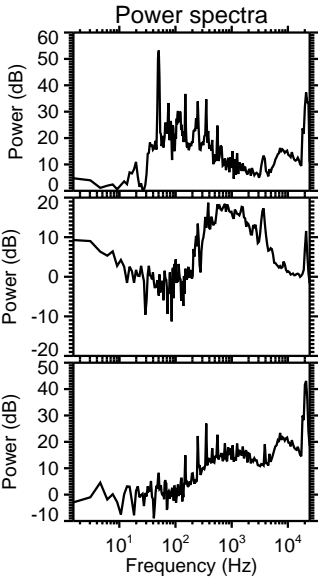
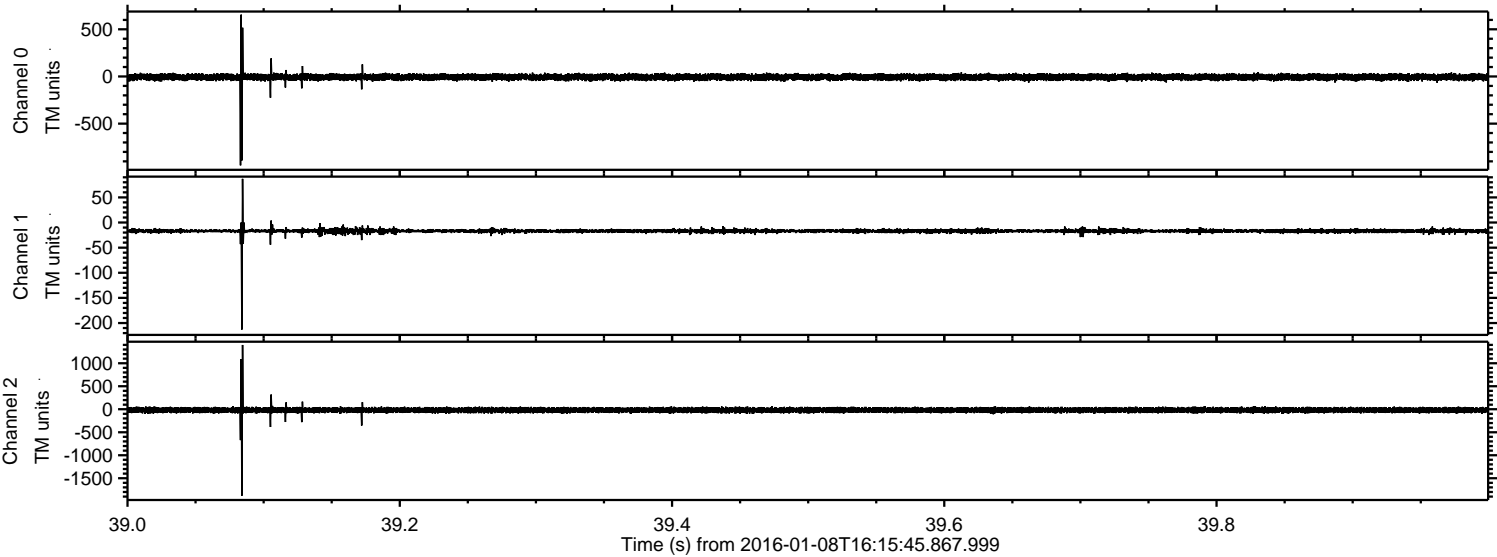



Processed Wed Mar 23 19:19:28 2016 by ELM ver.2012-10-06 from 001\_\_elm20160108\_161544\_\_dat00.bin

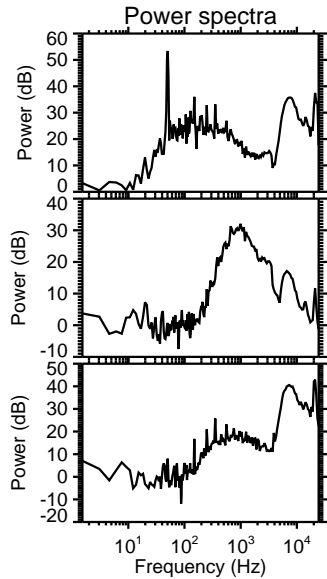
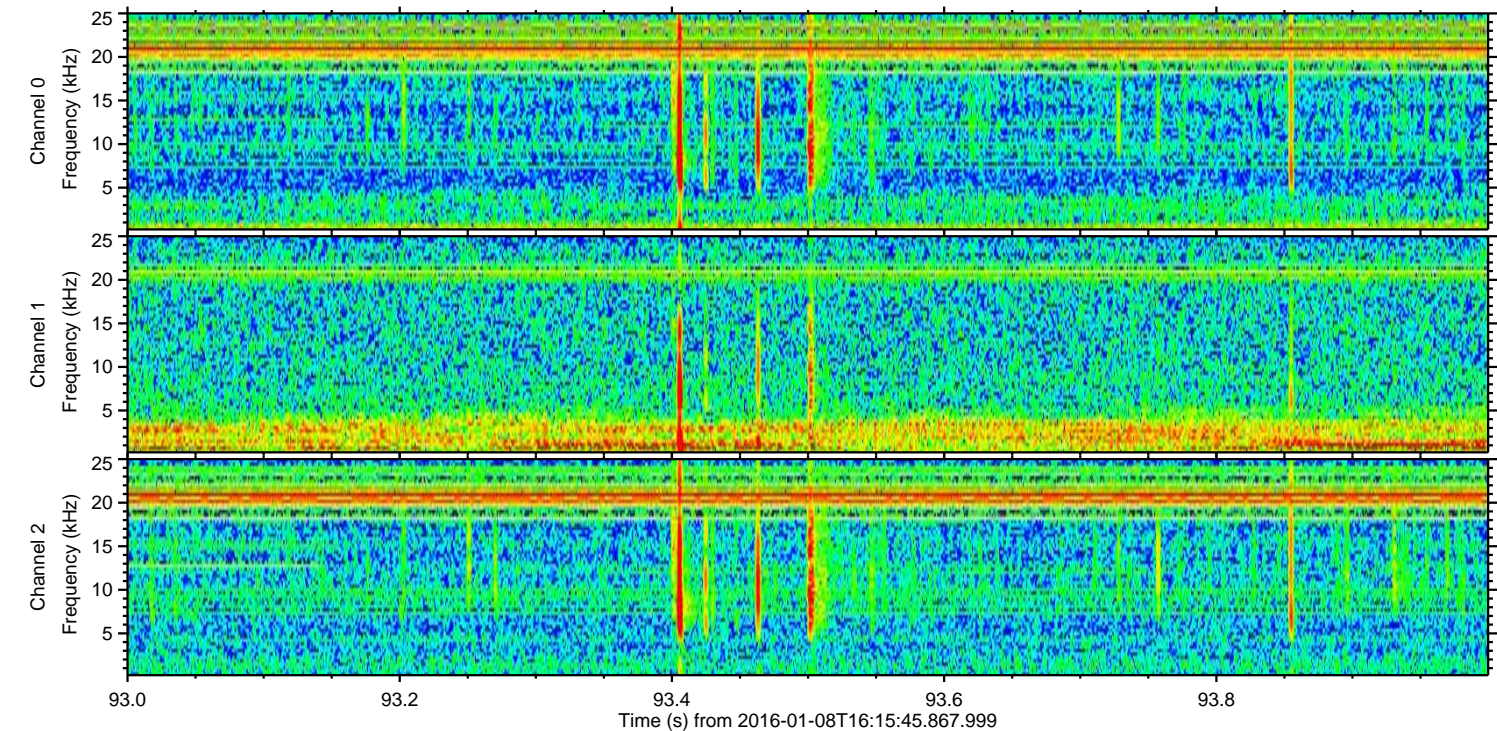
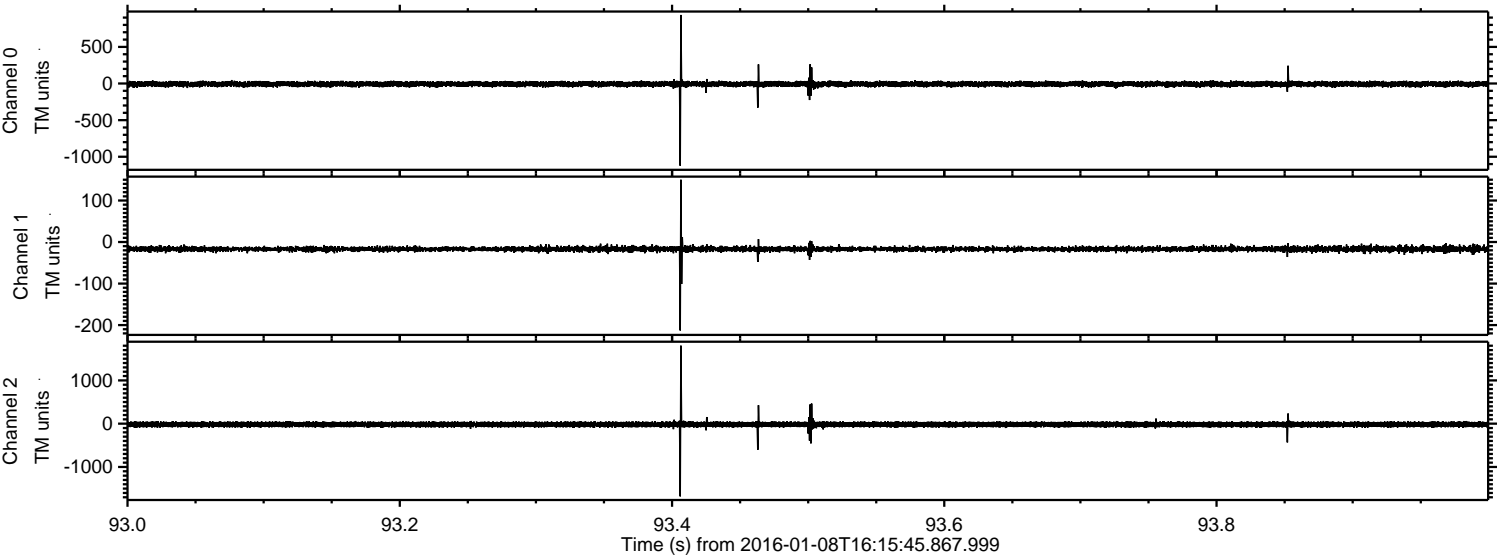

Channel 0  
mn: -1122  
mx: 936  
 $\mu$ : -7.1  
 $\sigma$ : 21.0

Channel 1  
mn: -213  
mx: 150  
 $\mu$ : -16.8  
 $\sigma$ : 4.4

Channel 2  
mn: -1679  
mx: 1803  
 $\mu$ : -18.2  
 $\sigma$ : 36.8



ELMAVAN 3D WAVEFORMS (Measured data sampled at 50 kHz) 51000 packets of 144 samples from 2016-01-08T16:15:45.867.999. Part 111/147

Processed Wed Mar 23 19:19:30 2016 by ELM ver.2012-10-06 from 001\_\_elm20160108\_161544\_\_dat00.bin

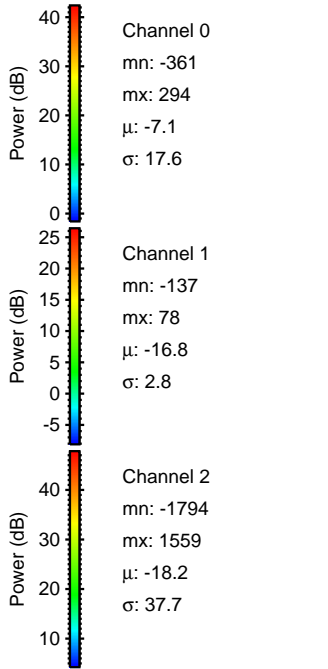
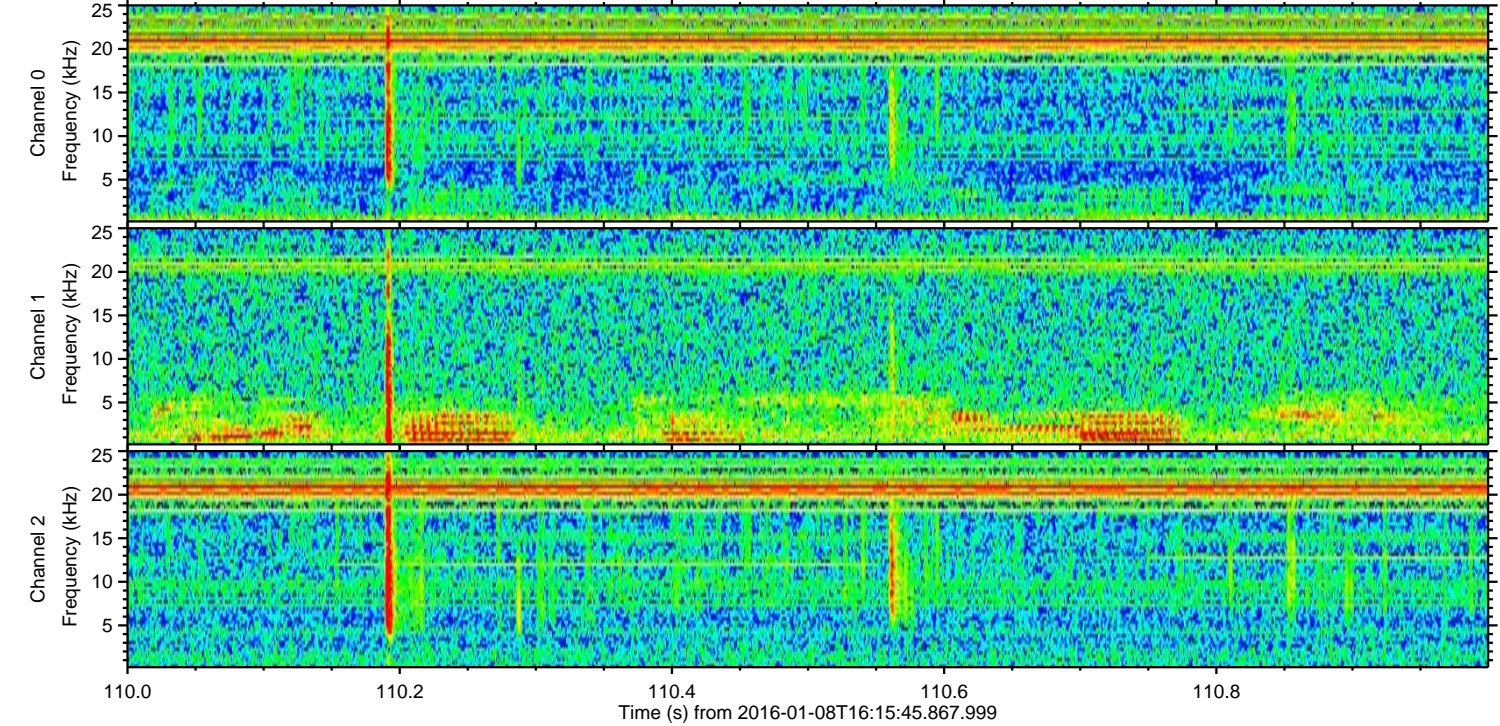
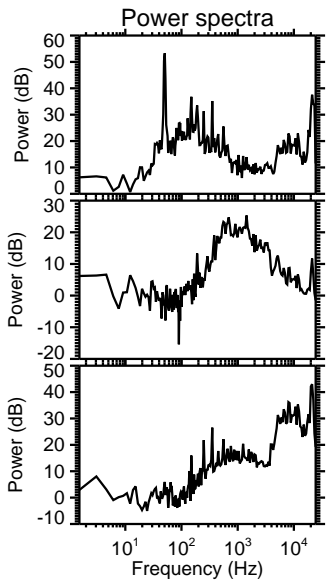
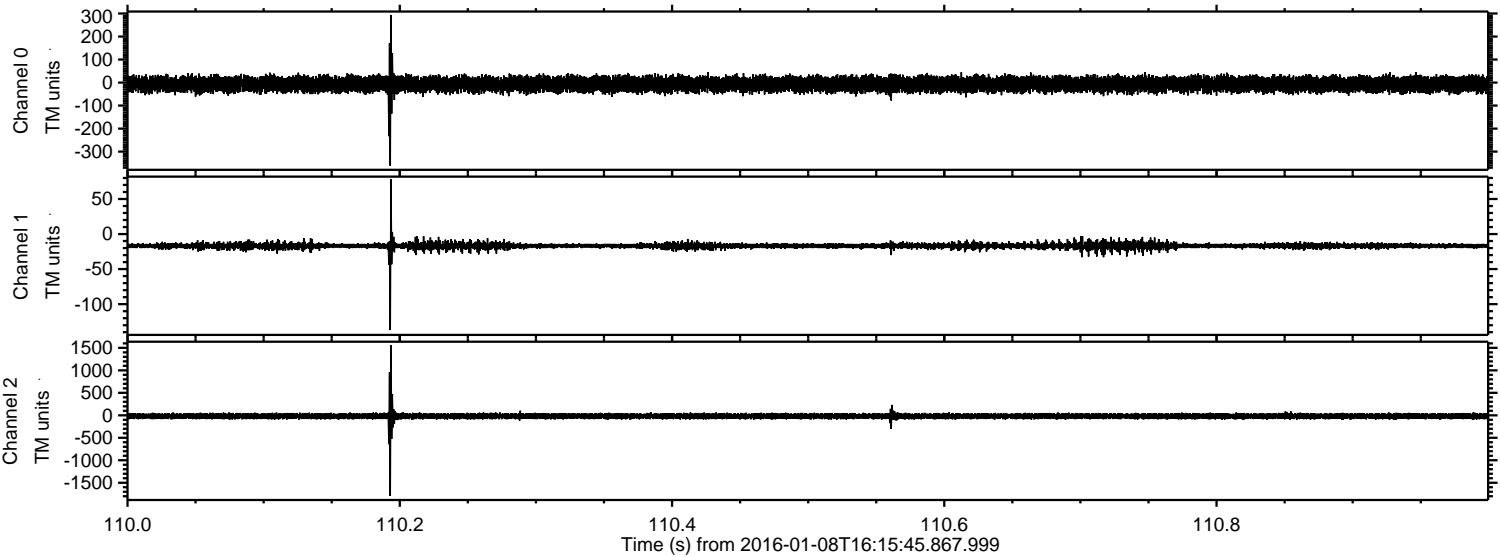



Processed Wed Mar 23 19:19:31 2016 by ELM ver.2012-10-06 from 001\_\_elm20160108\_161544\_\_dat00.bin

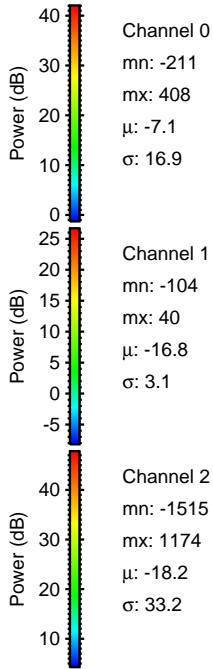
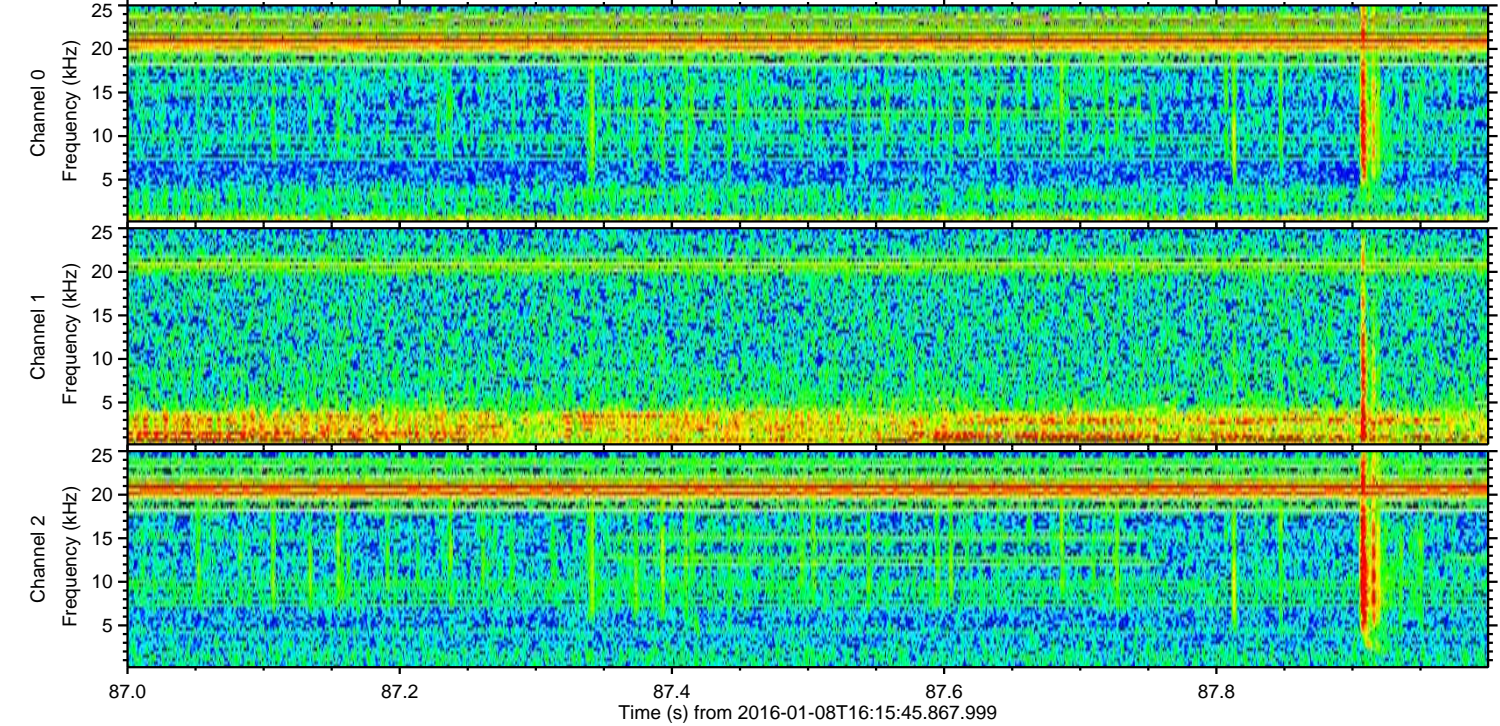
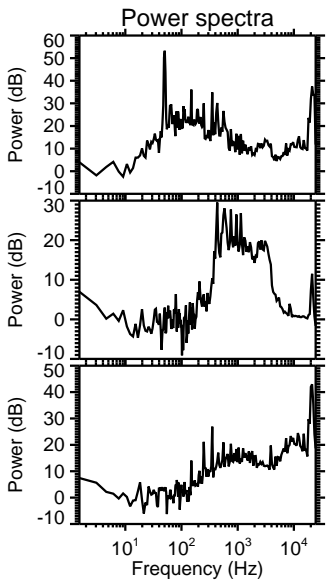
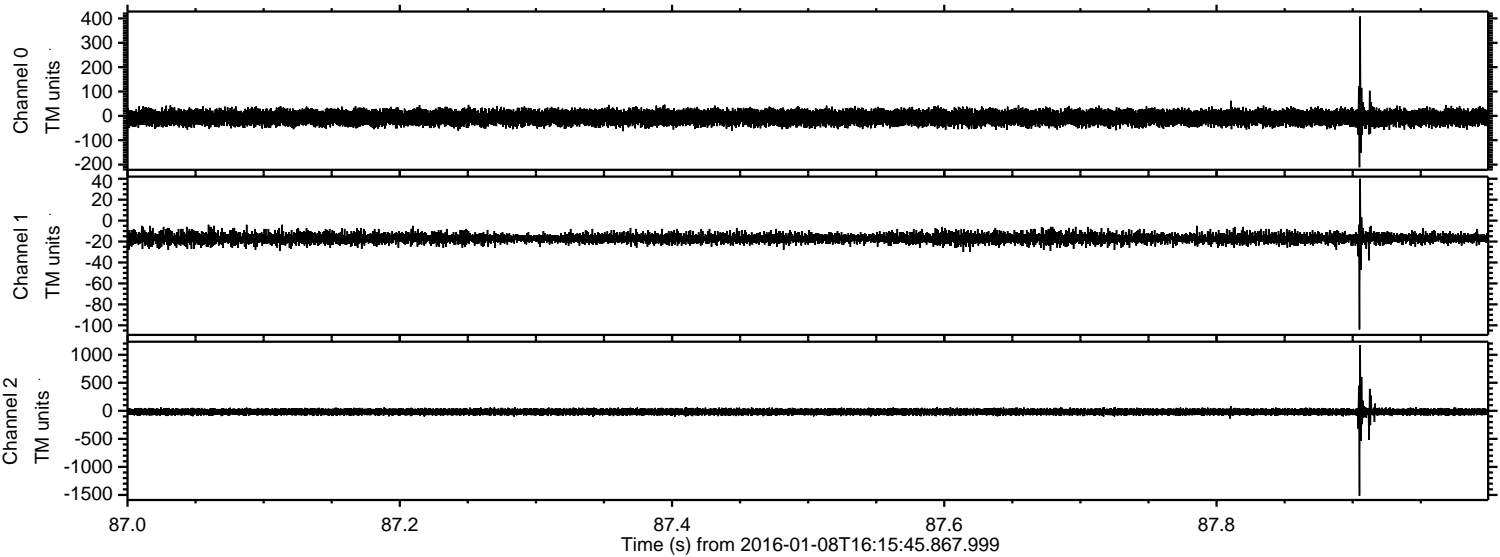



Processed Wed Mar 23 19:19:32 2016 by ELM ver.2012-10-06 from 001\_\_elm20160108\_161544\_\_dat00.bin

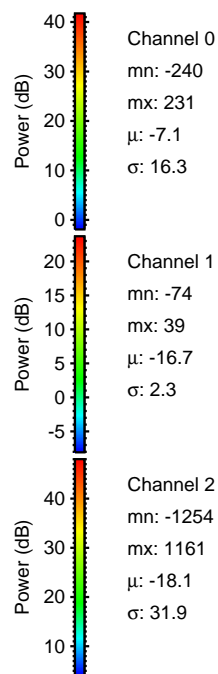
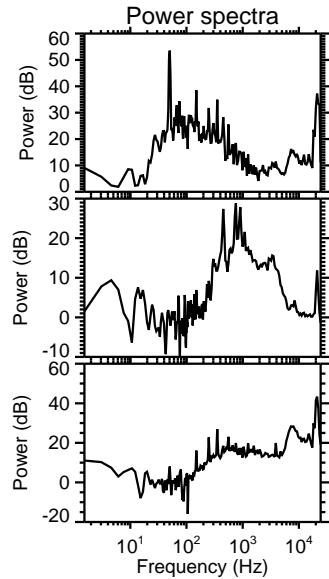
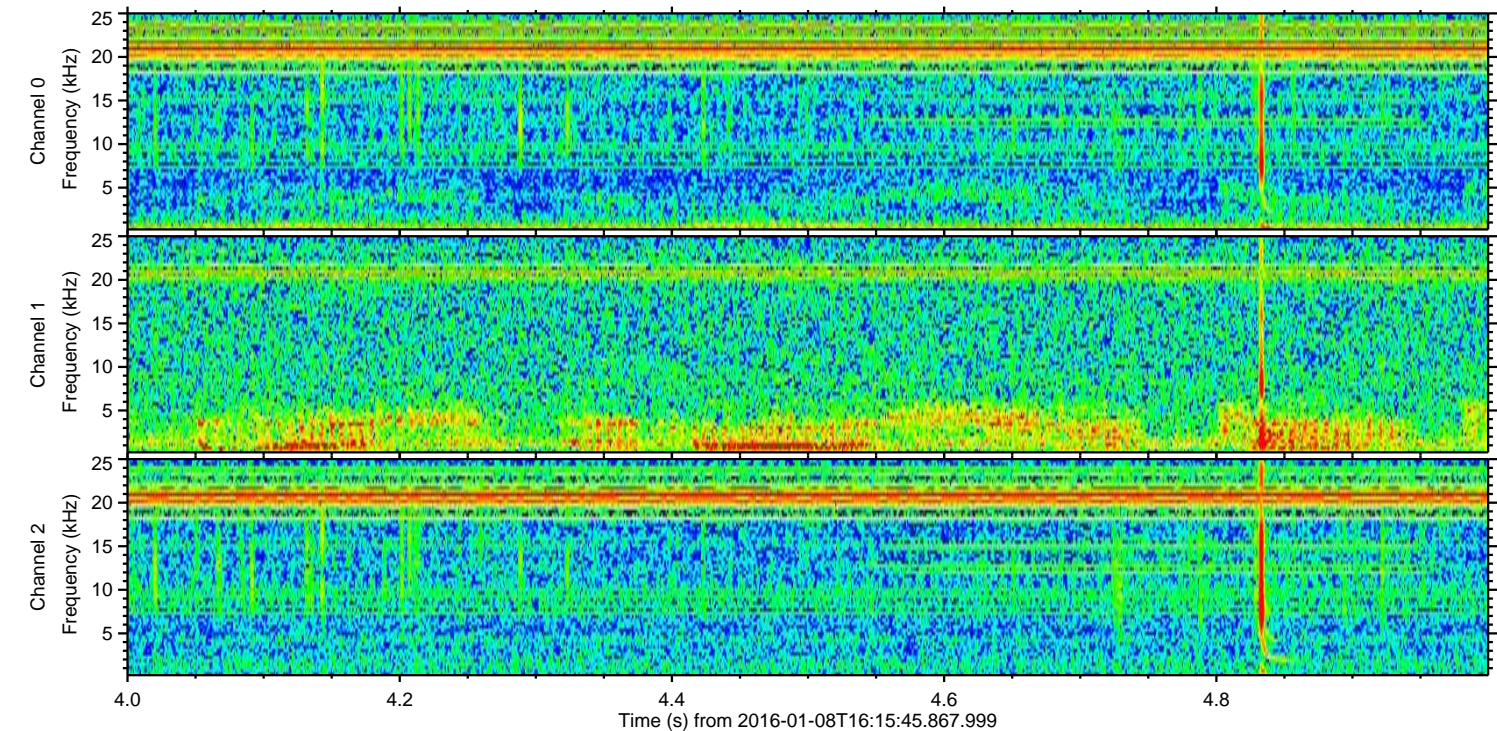
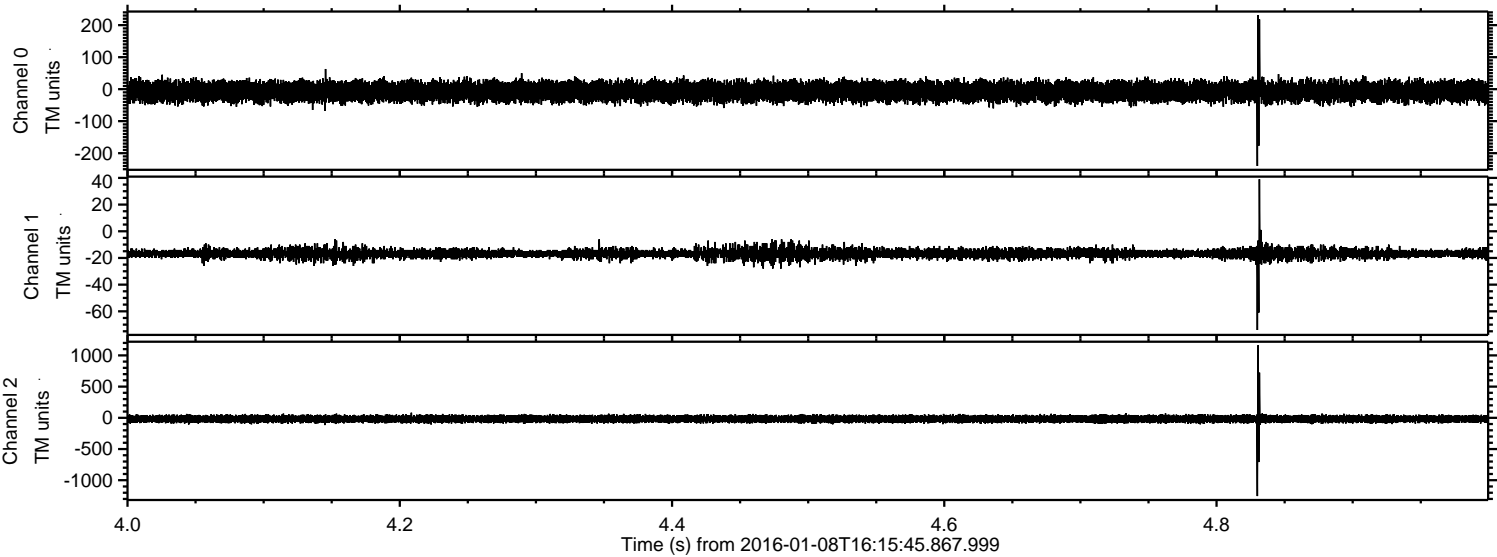



ELMAVAN 3D WAVEFORMS (Measured data sampled at 50 kHz) 51000 packets of 144 samples from 2016-01-08T16:15:45.867.999. Part 9/147

Processed Wed Mar 23 19:19:33 2016 by ELM ver.2012-10-06 from 001\_\_elm20160108\_161544\_\_dat00.bin

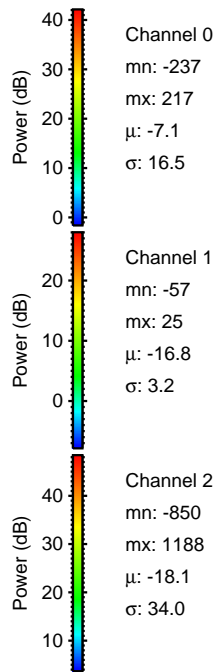
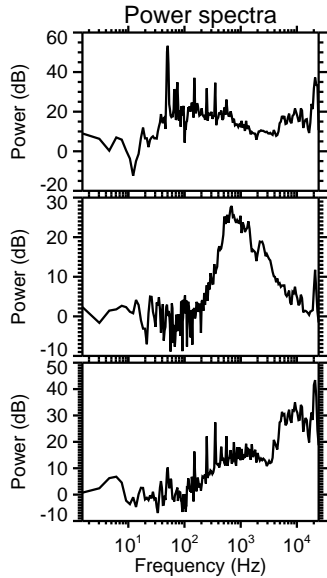
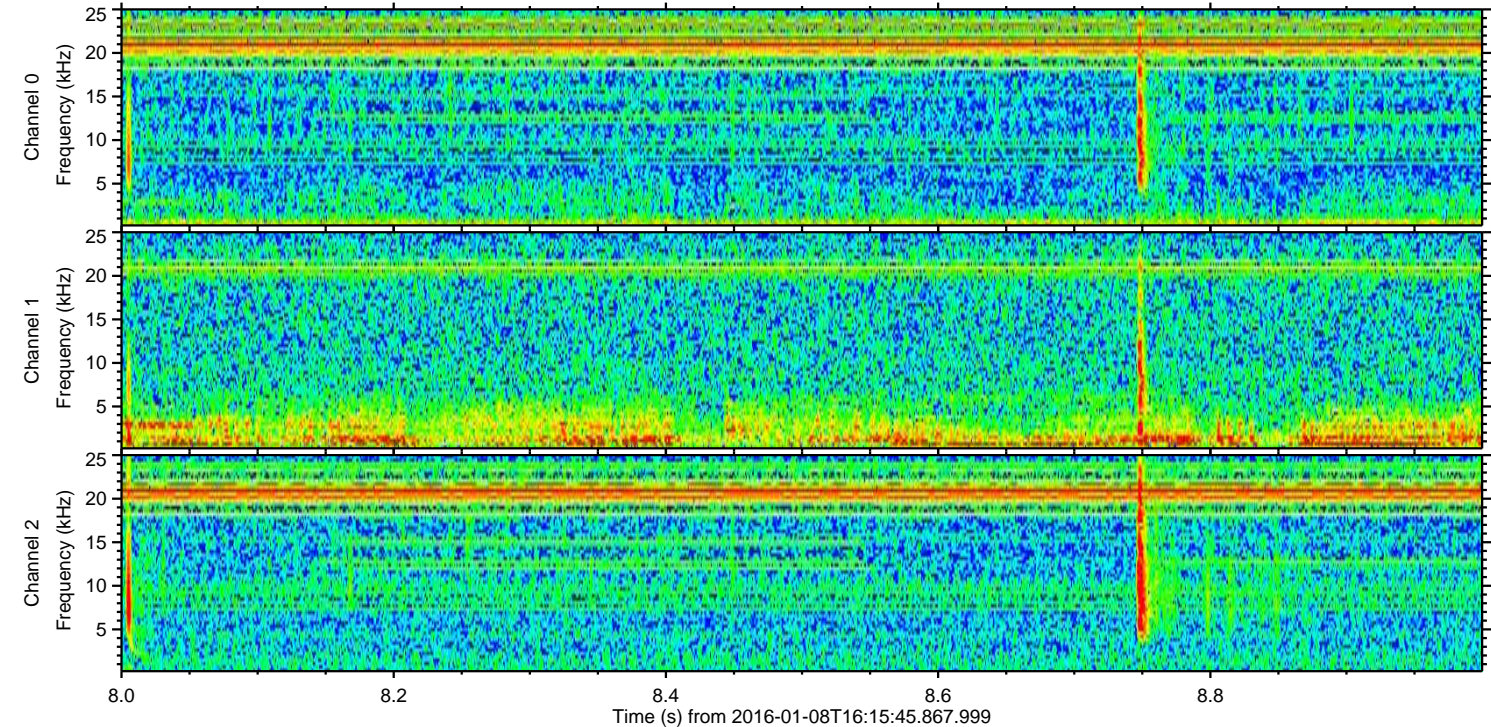
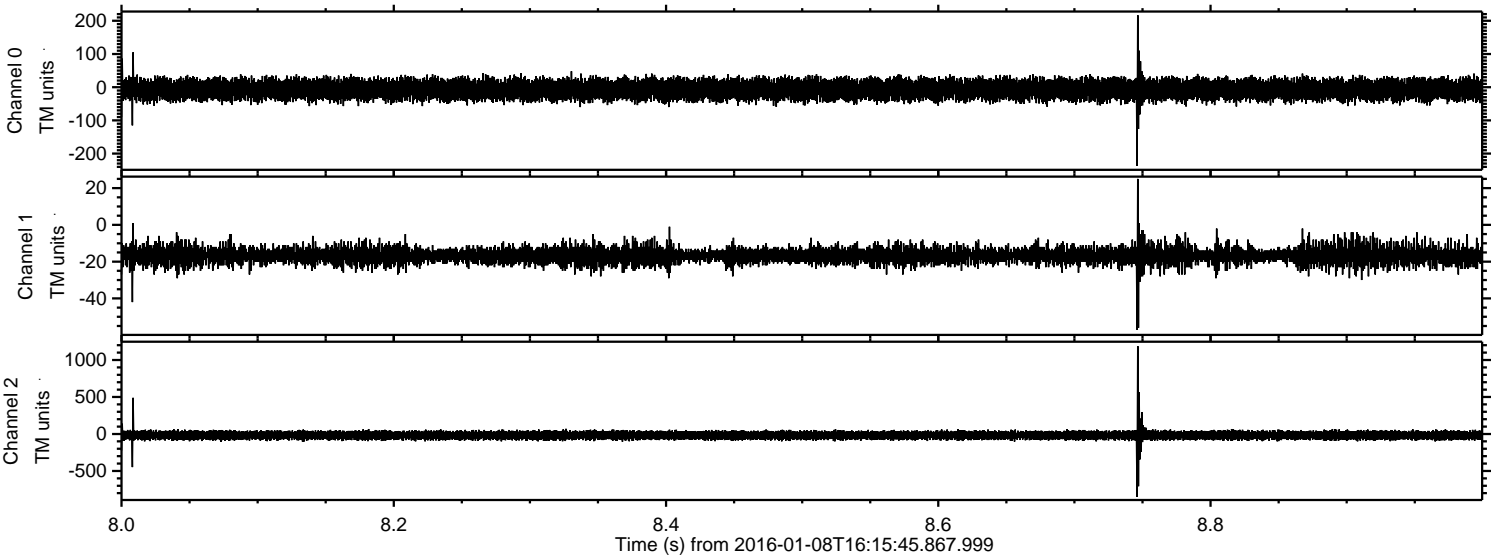



Processed Wed Mar 23 19:19:34 2016 by ELM ver.2012-10-06 from 001\_\_elm20160108\_161544\_\_dat00.bin

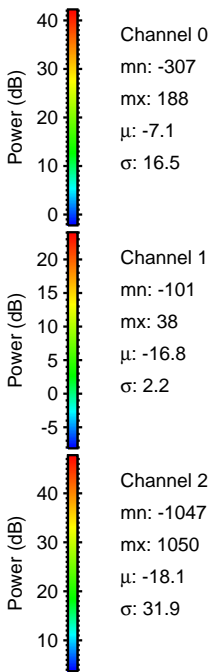
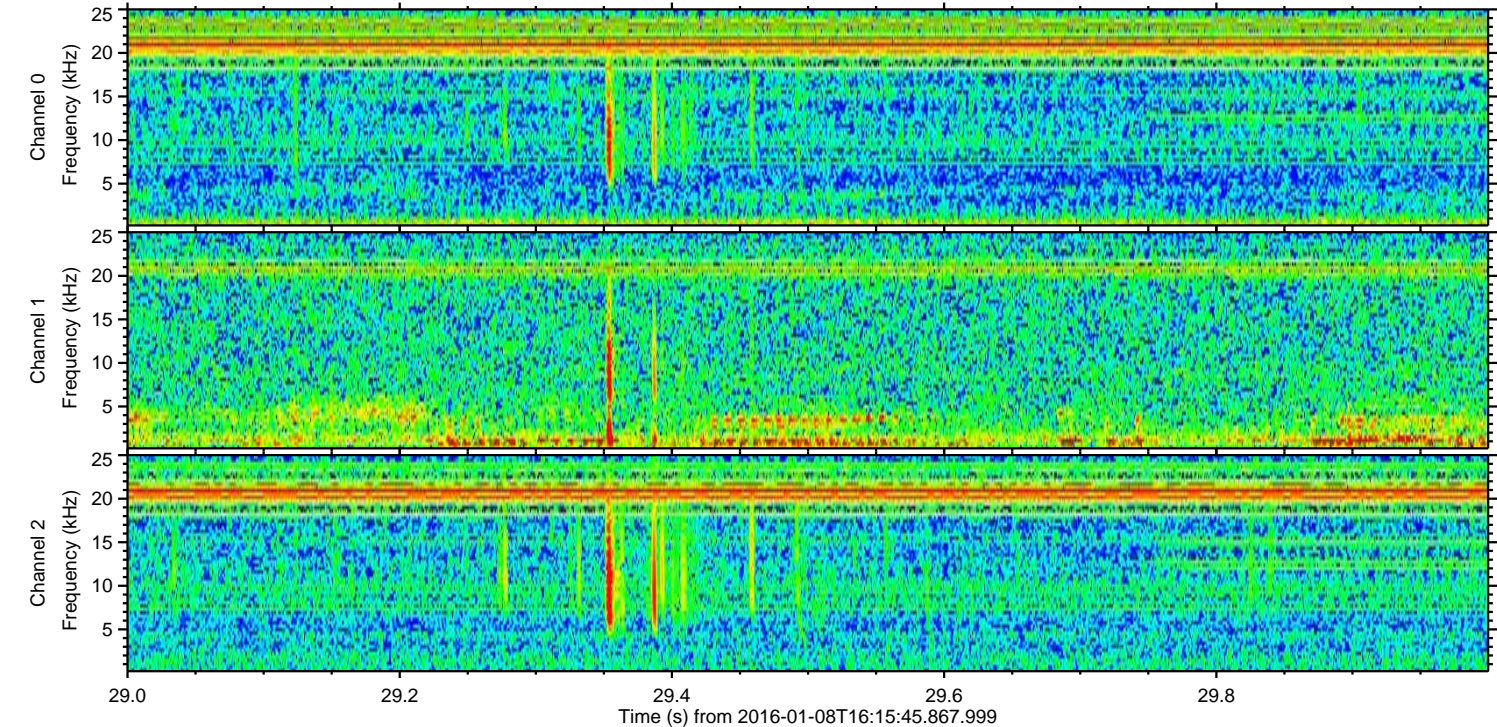
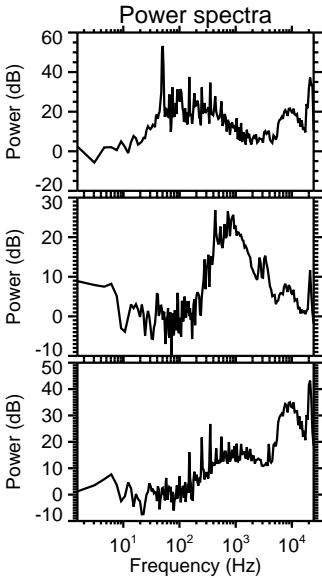
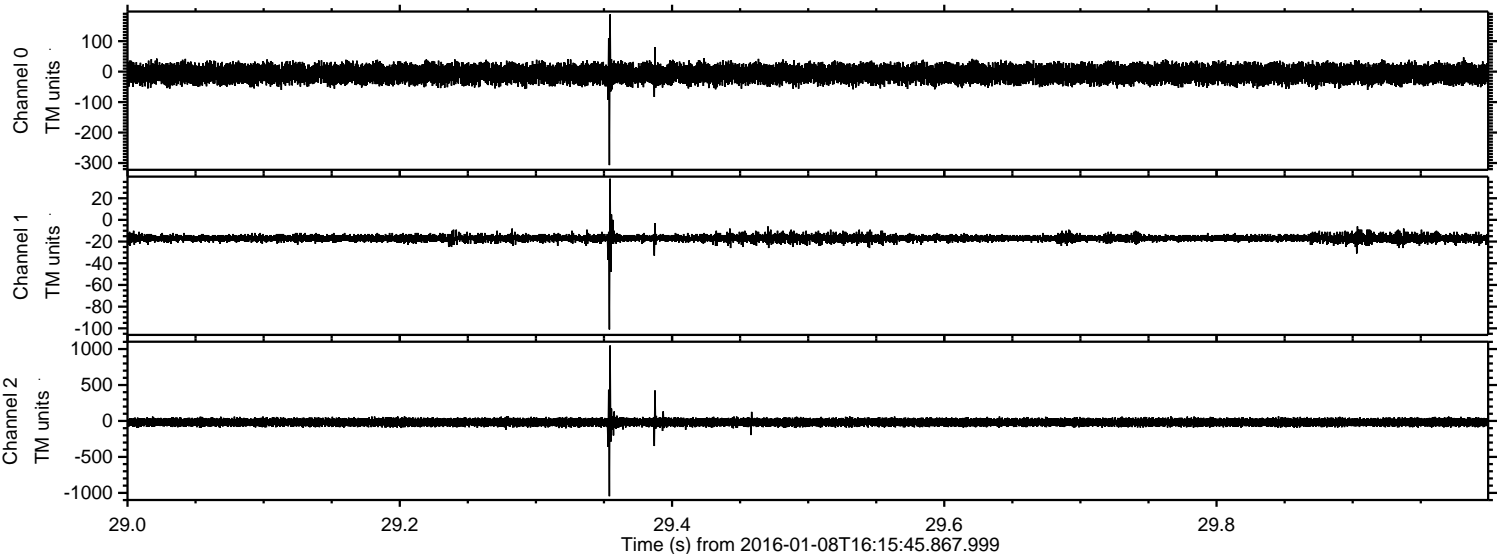



Processed Wed Mar 23 19:19:35 2016 by ELM ver.2012-10-06 from 001\_\_elm20160108\_161544\_\_dat00.bin

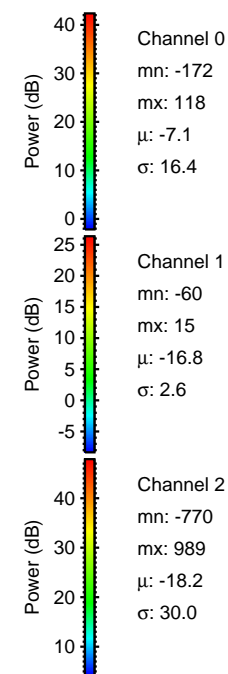
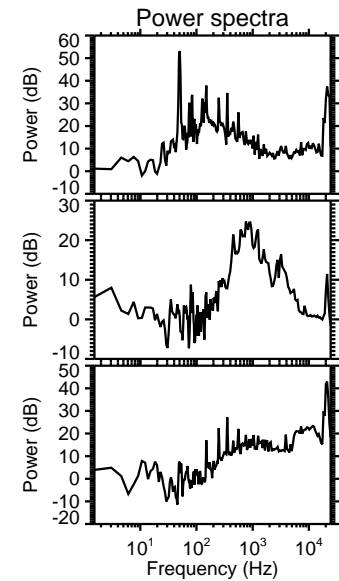
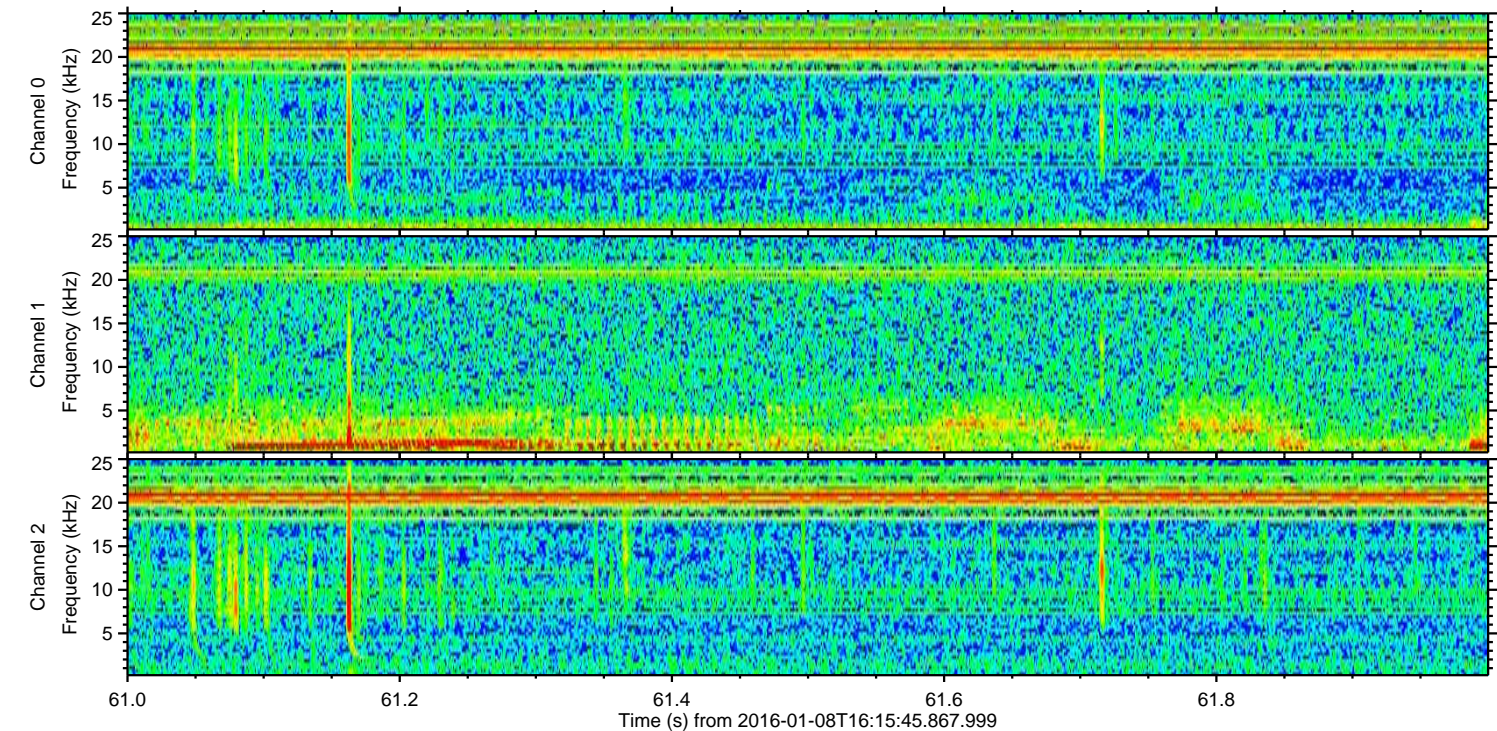
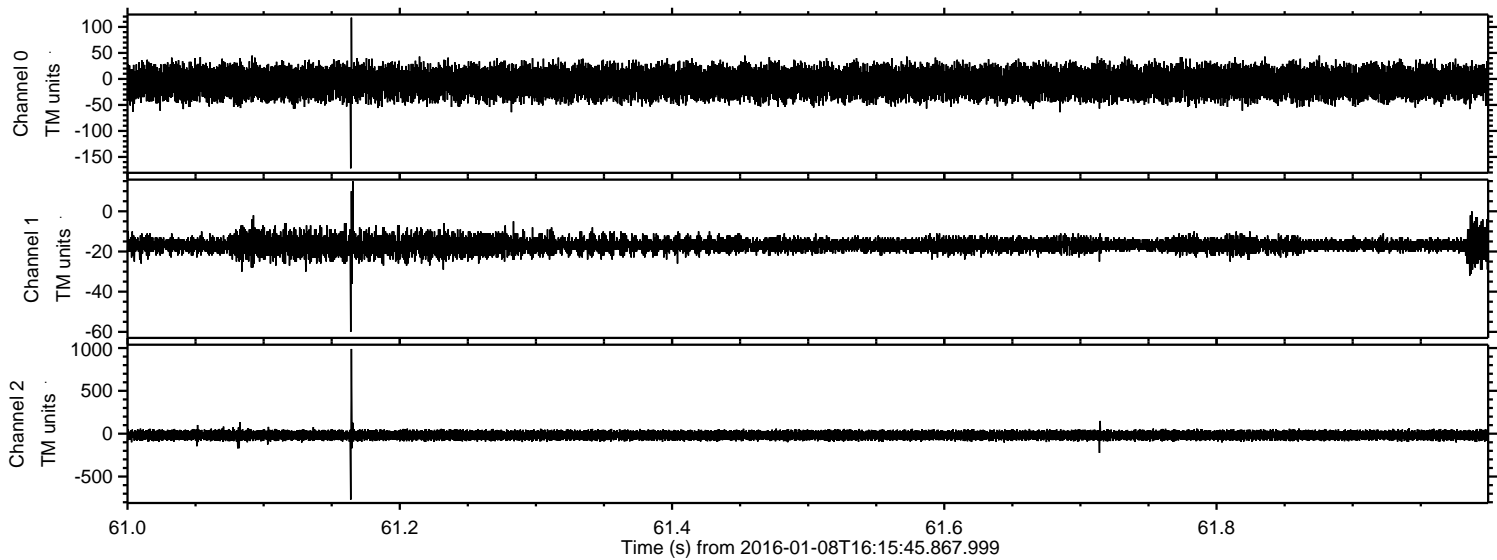



Processed Wed Mar 23 19:19:36 2016 by ELM ver.2012-10-06 from 001\_\_elm20160108\_161544\_\_dat00.bin

