

# ELMAVAN 3D WAVEFORMS (Measured data sampled at 50 kHz) 51000 packets of 144 samples from 2016-01-08T07:15:22.004.000.

Processed Wed Mar 23 15:27:10 2016 by ELM ver.2012-10-06 from 001\_\_elm20160108\_071520\_\_dat00.bin

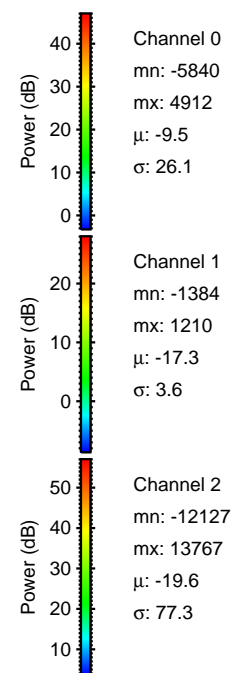

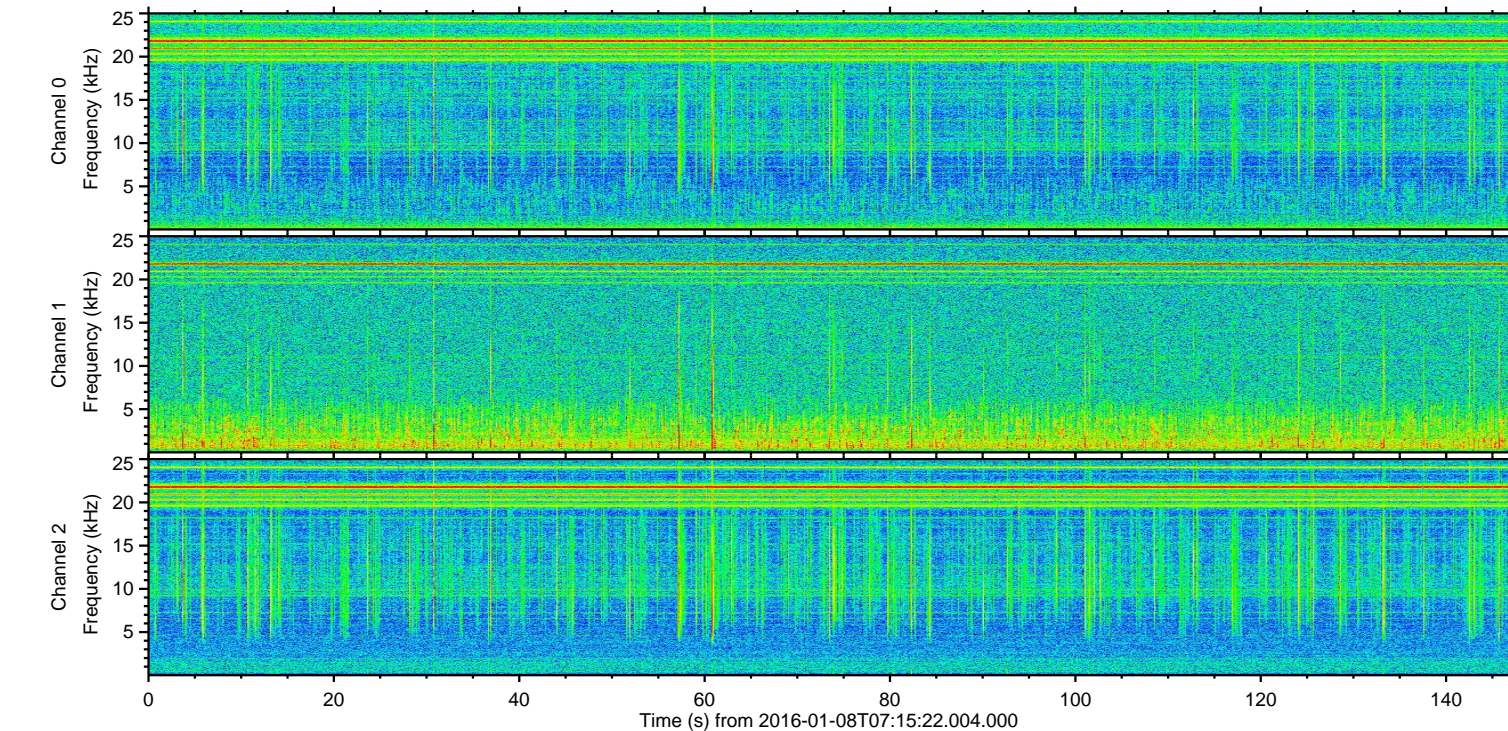
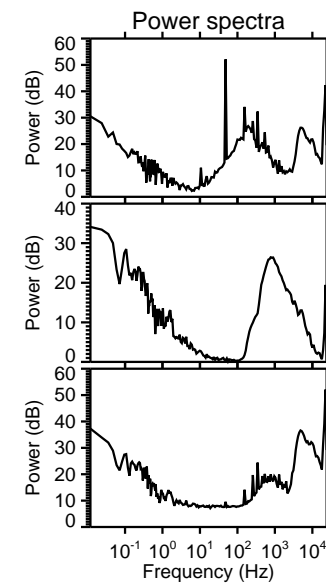
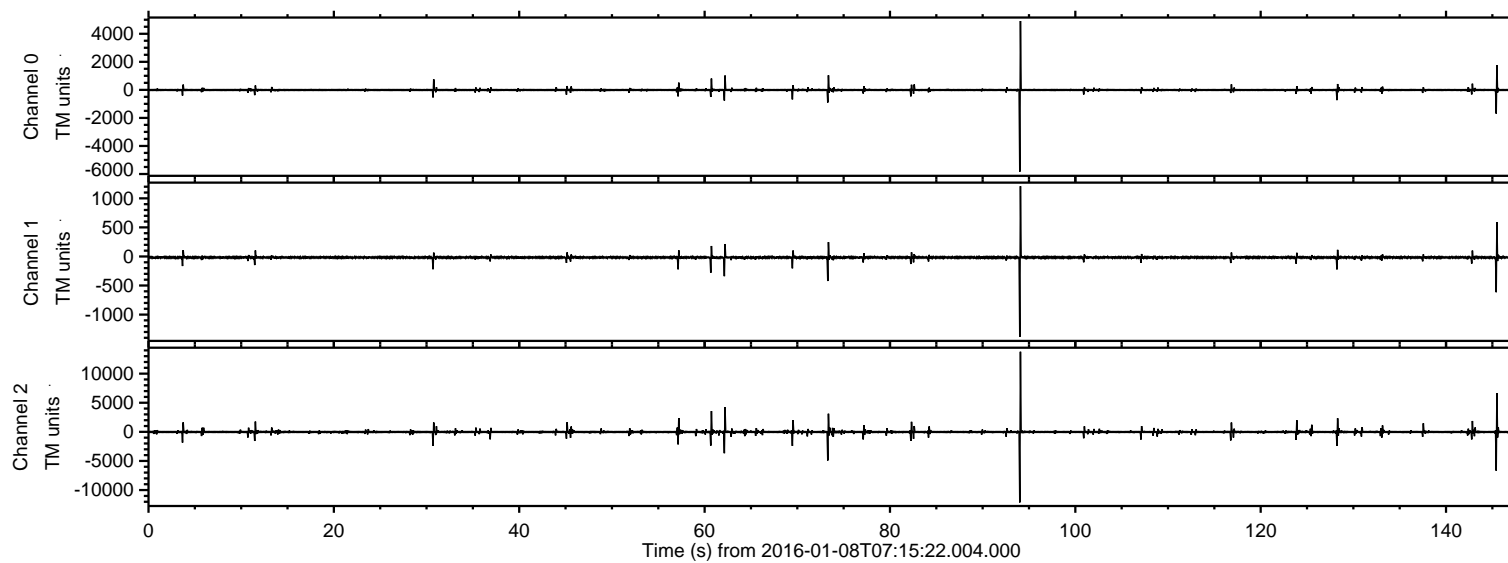

Processed Wed Mar 23 15:27:30 2016 by ELM ver.2012-10-06 from 001\_\_elm20160108\_071520\_\_dat00.bin

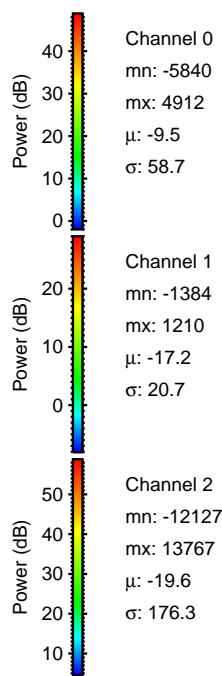
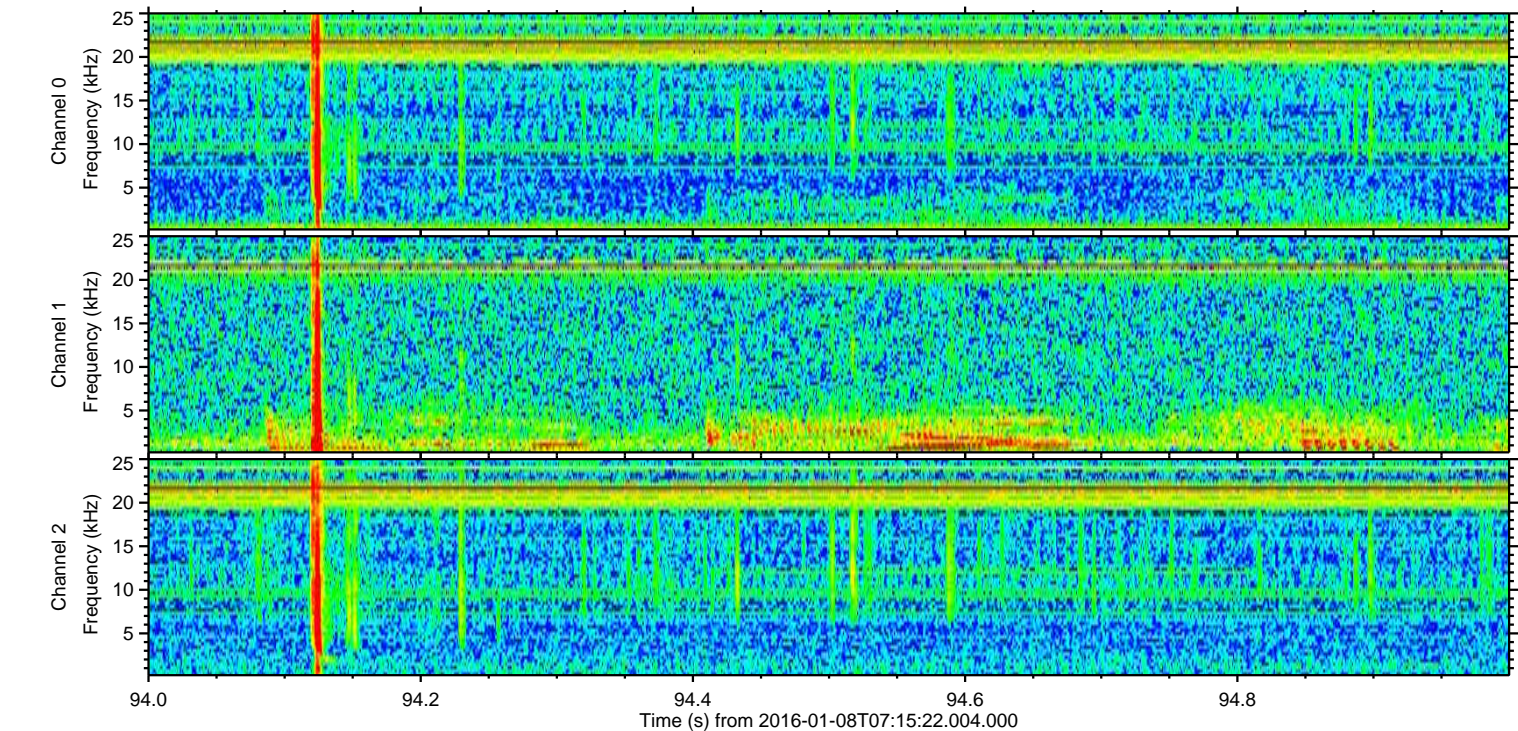
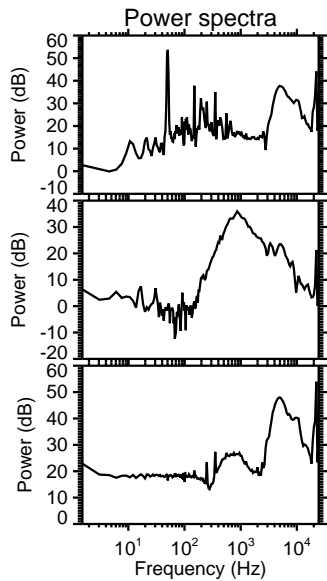
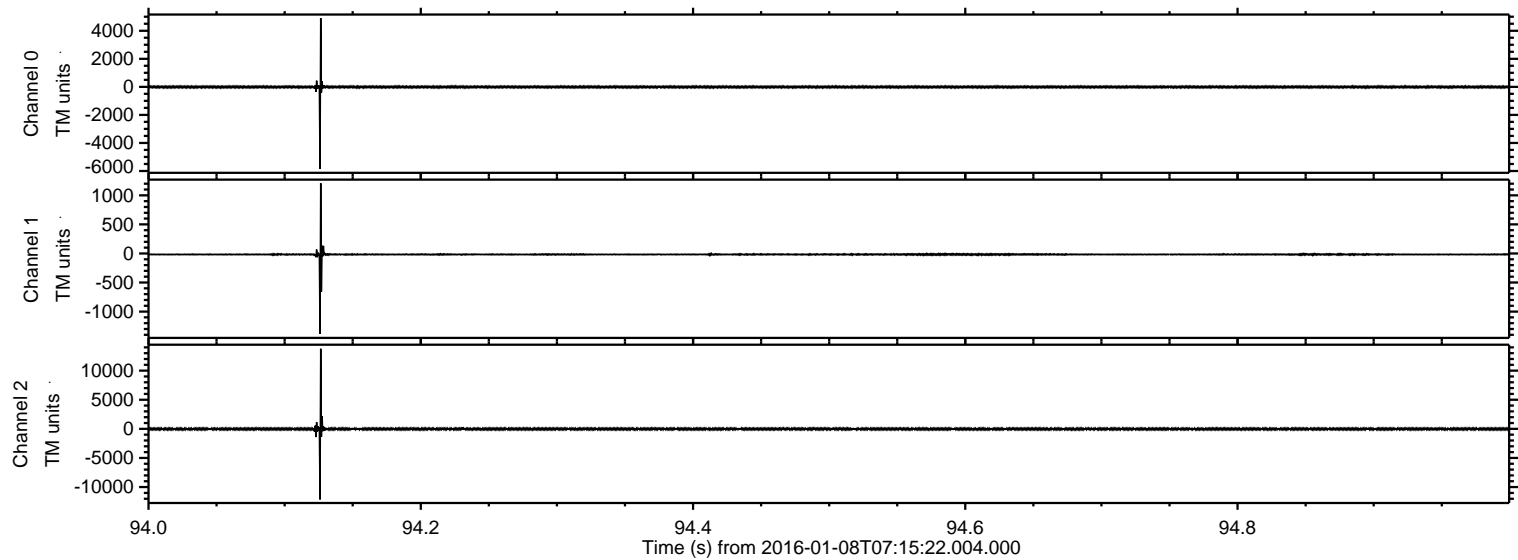



ELMAVAN 3D WAVEFORMS (Measured data sampled at 50 kHz) 51000 packets of 144 samples from 2016-01-08T07:15:22.004.000. Part 146/147

Processed Wed Mar 23 15:27:32 2016 by ELM ver.2012-10-06 from 001\_\_elm20160108\_071520\_\_dat00.bin

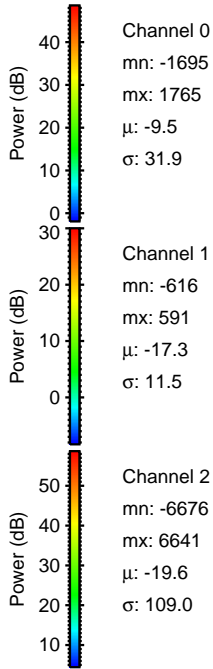
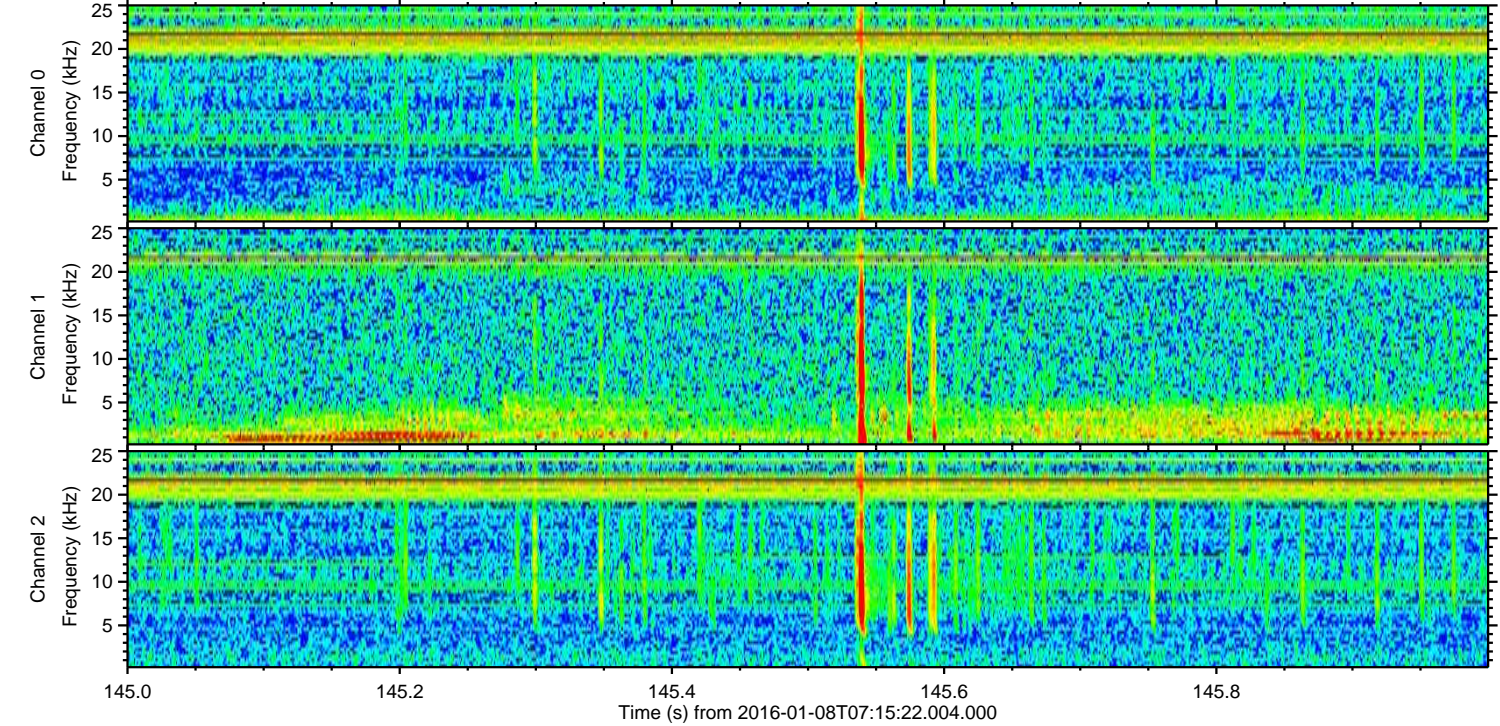
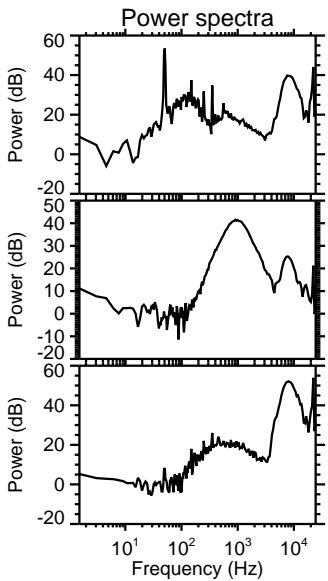
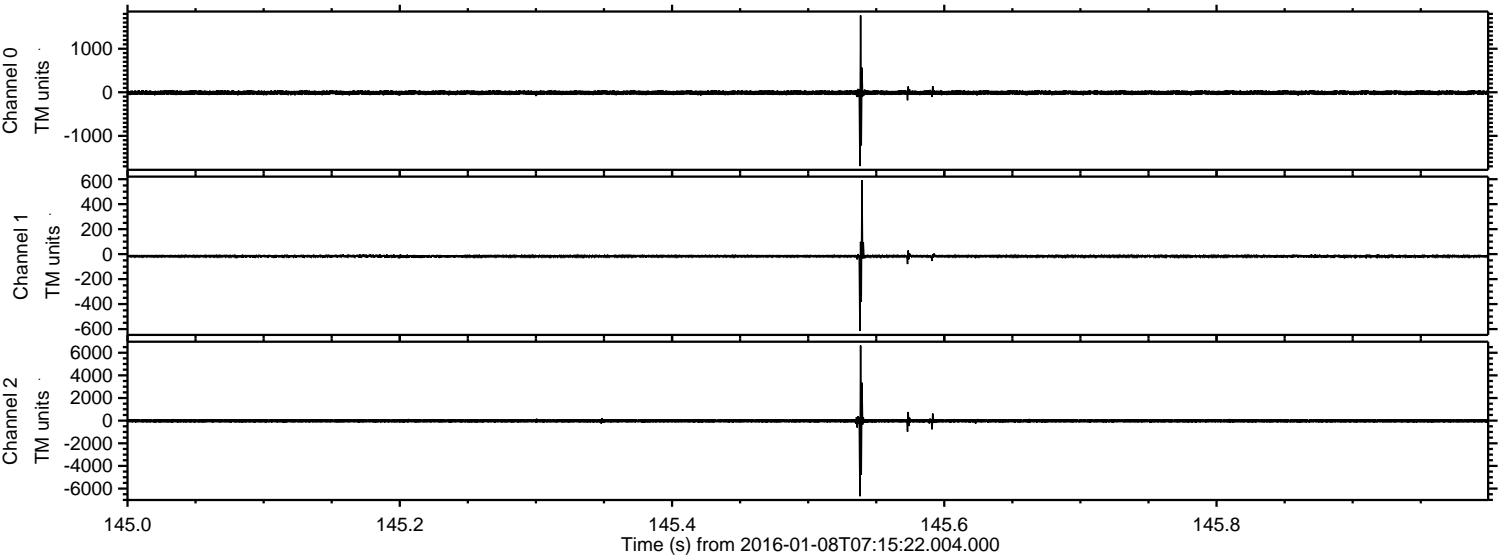

Channel 0  
mn: -1695  
mx: 1765  
 $\mu$ : -9.5  
 $\sigma$ : 31.9

Channel 1  
mn: -616  
mx: 591  
 $\mu$ : -17.3  
 $\sigma$ : 11.5

Channel 2  
mn: -6676  
mx: 6641  
 $\mu$ : -19.6  
 $\sigma$ : 109.0



Processed Wed Mar 23 15:27:33 2016 by ELM ver.2012-10-06 from 001\_\_elm20160108\_071520\_\_dat00.bin

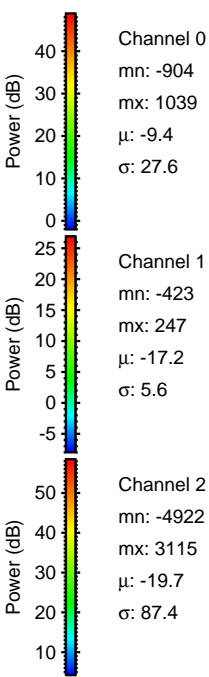
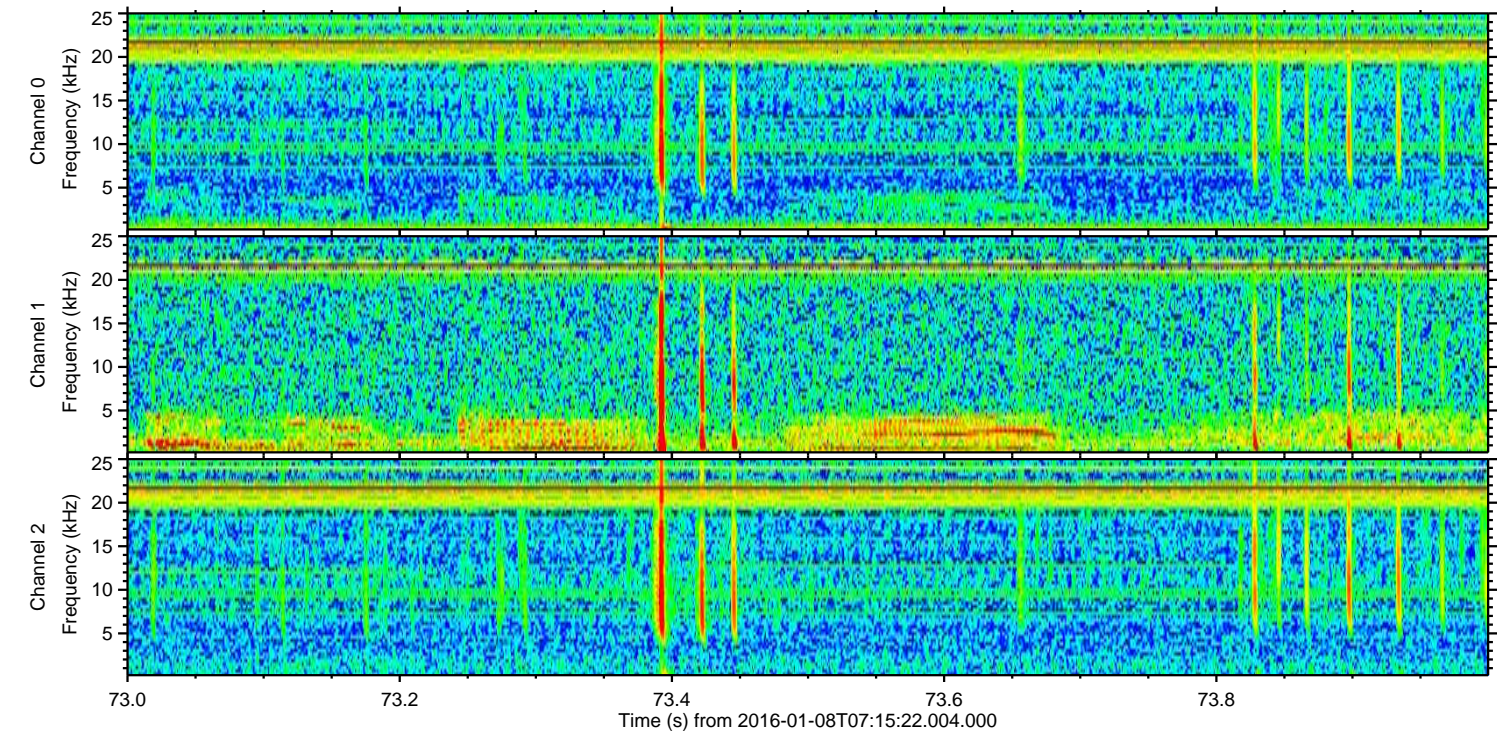
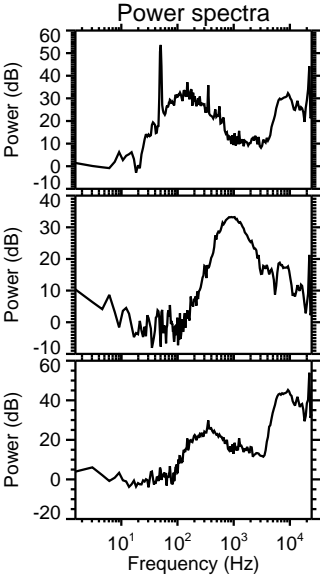
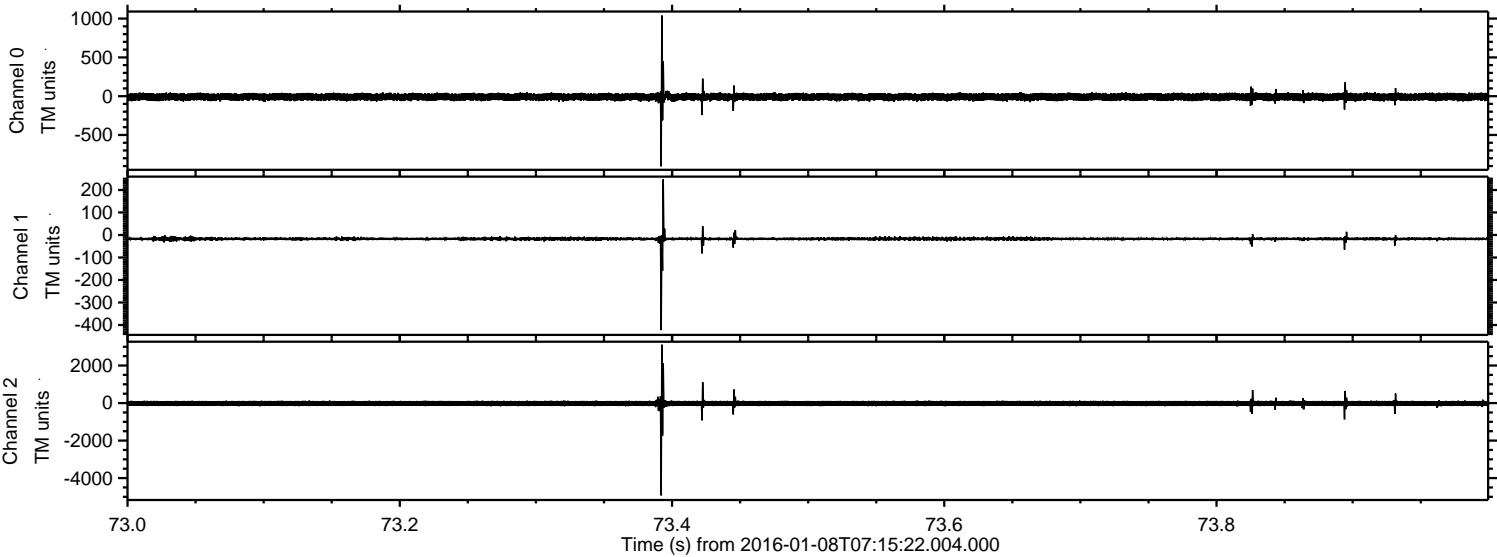



Processed Wed Mar 23 15:27:35 2016 by ELM ver.2012-10-06 from 001\_\_elm20160108\_071520\_\_dat00.bin

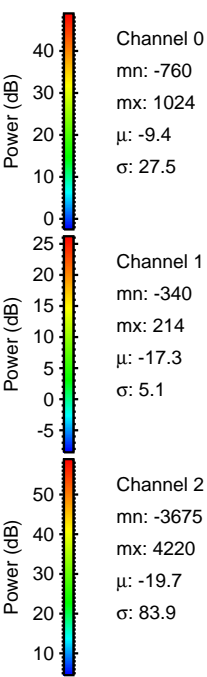
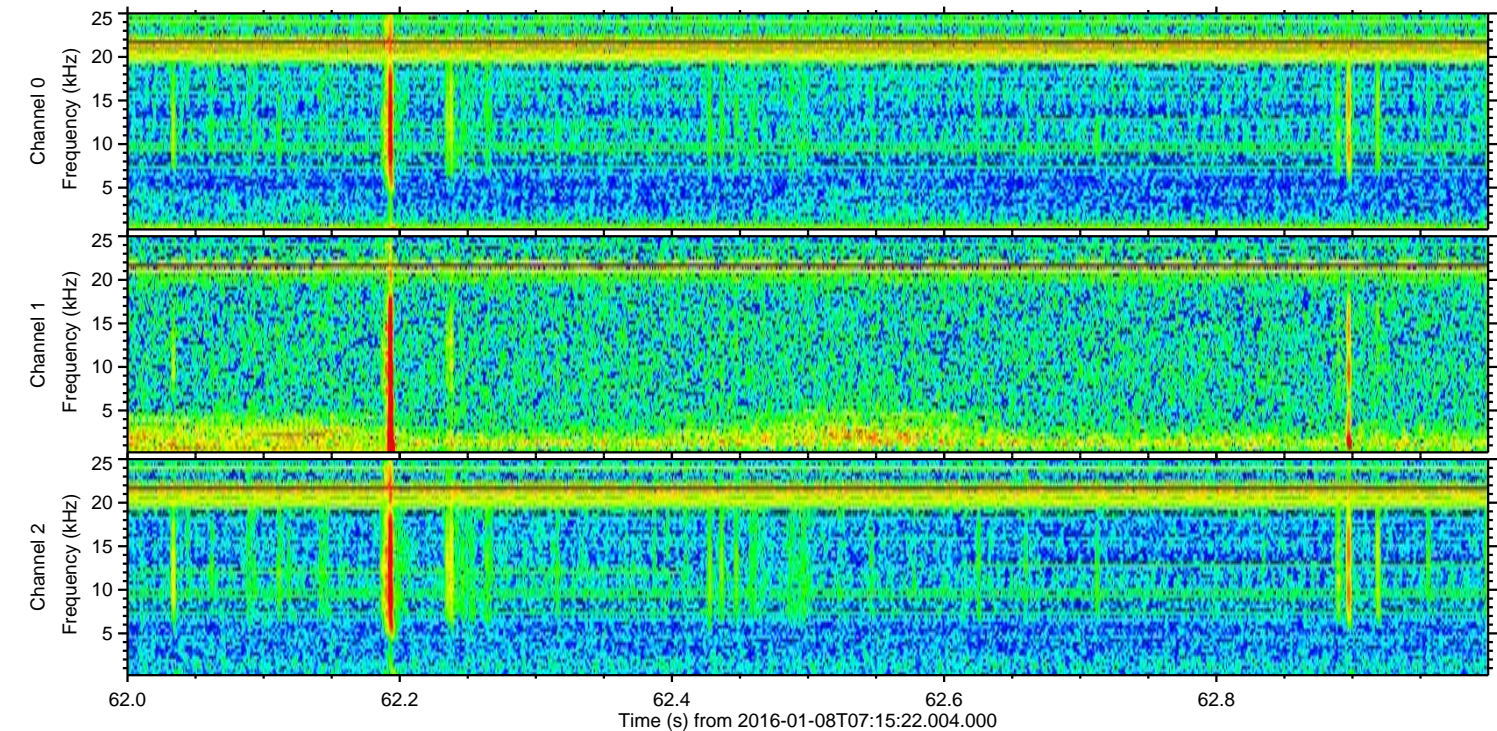
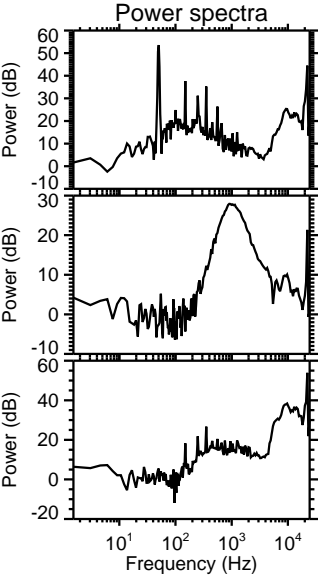
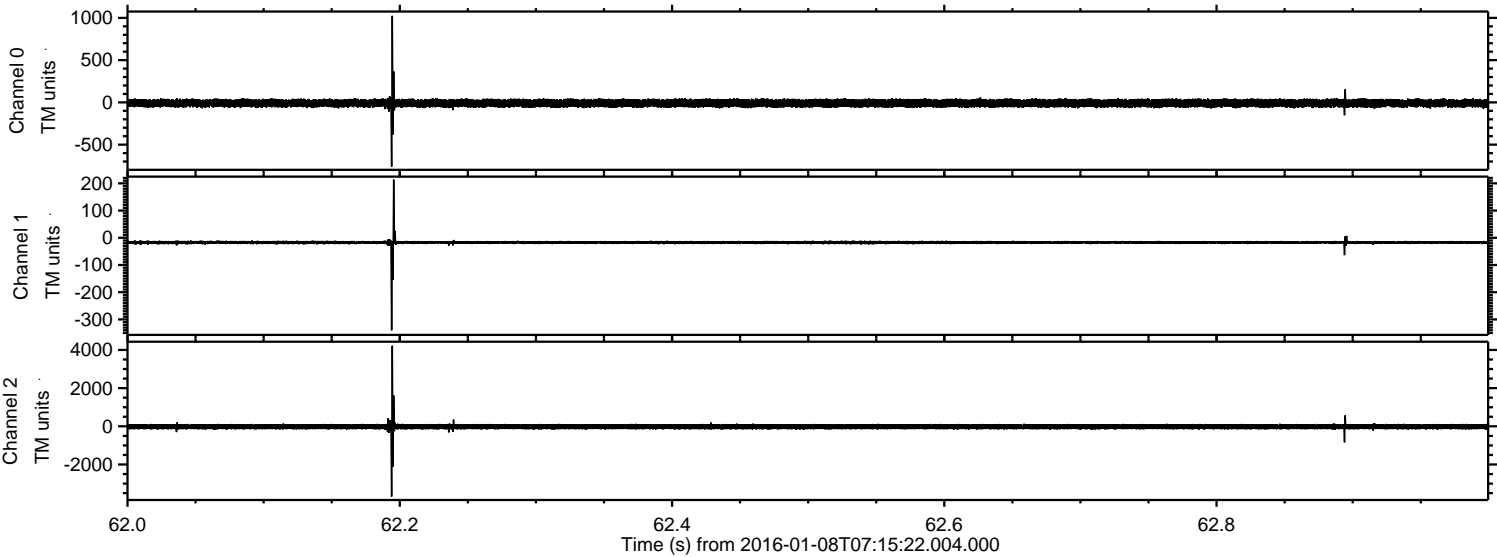



Processed Wed Mar 23 15:27:37 2016 by ELM ver.2012-10-06 from 001\_\_elm20160108\_071520\_\_dat00.bin

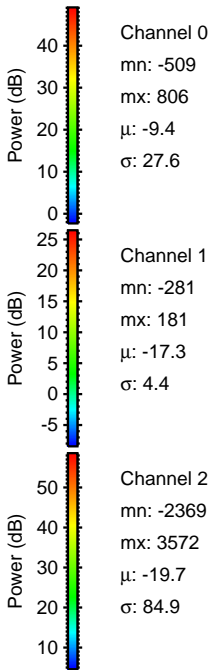
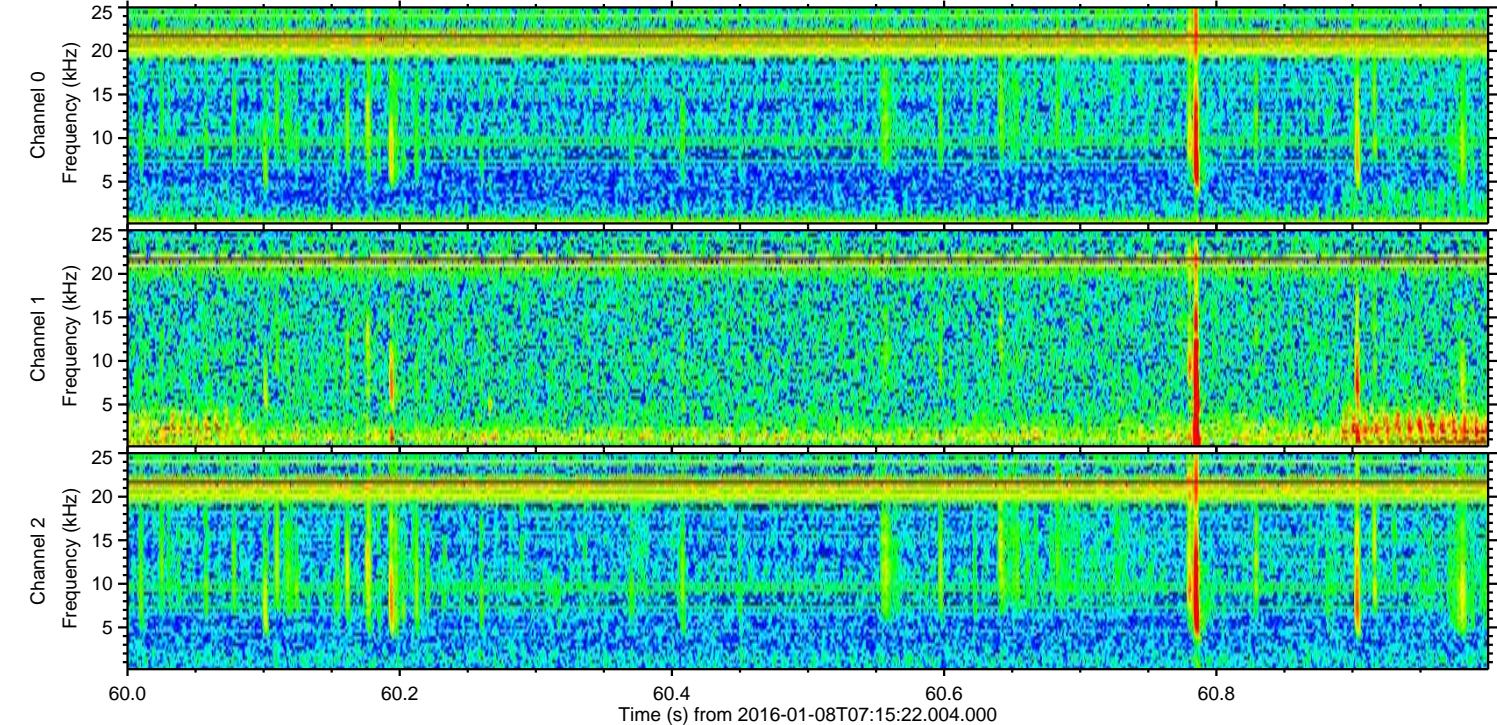
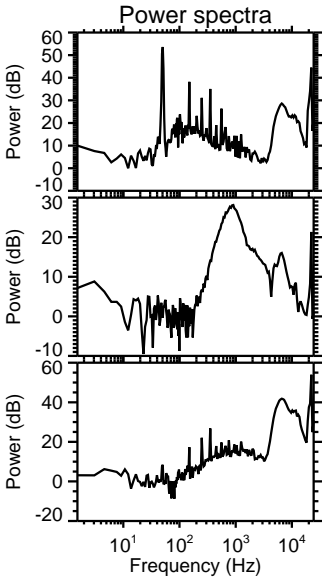
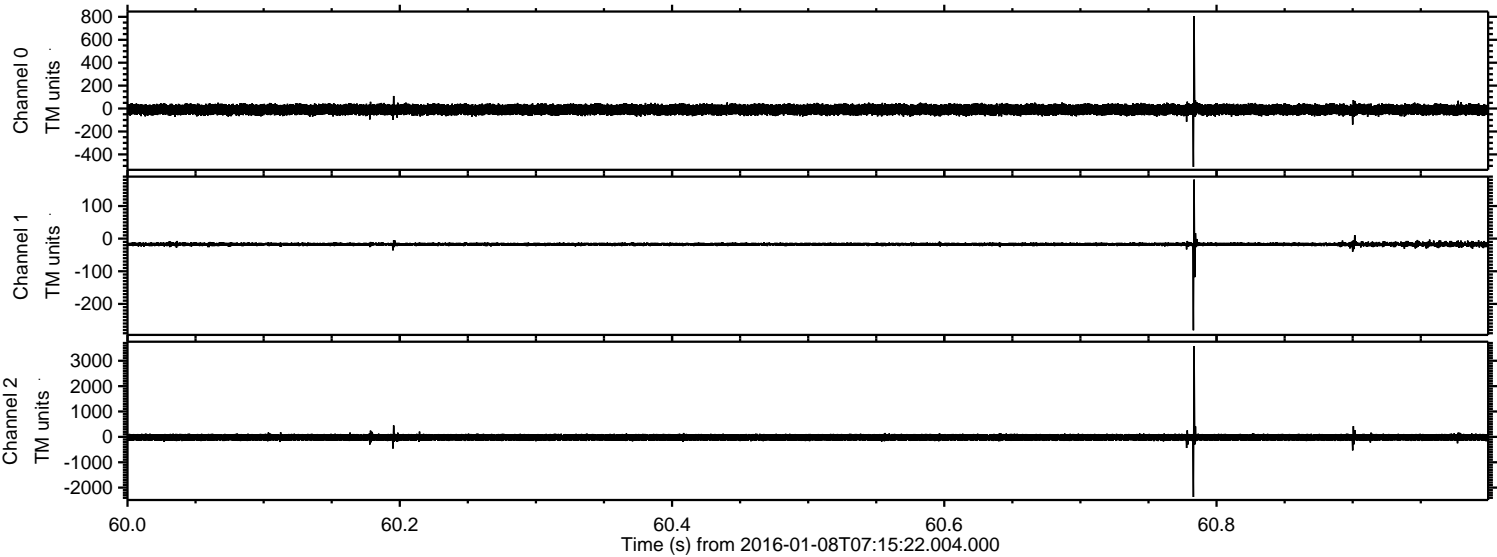



ELMAVAN 3D WAVEFORMS (Measured data sampled at 50 kHz) 51000 packets of 144 samples from 2016-01-08T07:15:22.004.000. Part 129/147

Processed Wed Mar 23 15:27:38 2016 by ELM ver.2012-10-06 from 001\_\_elm20160108\_071520\_\_dat00.bin

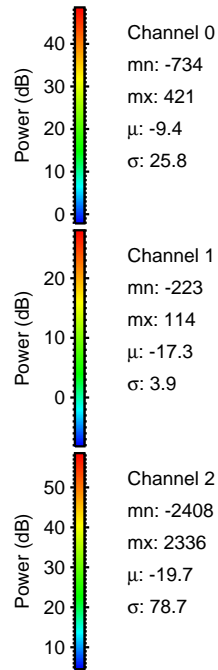
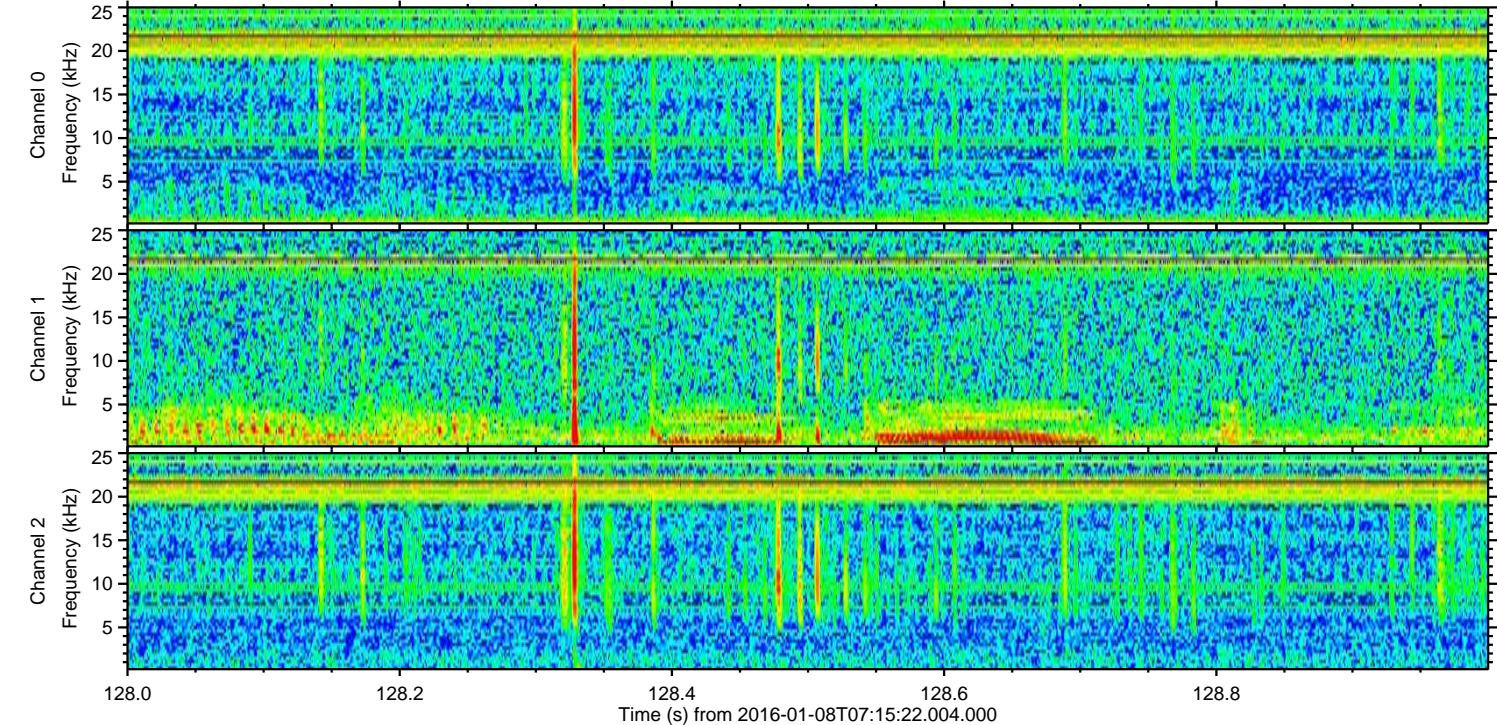
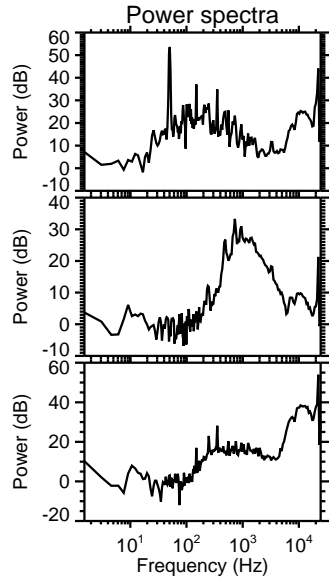
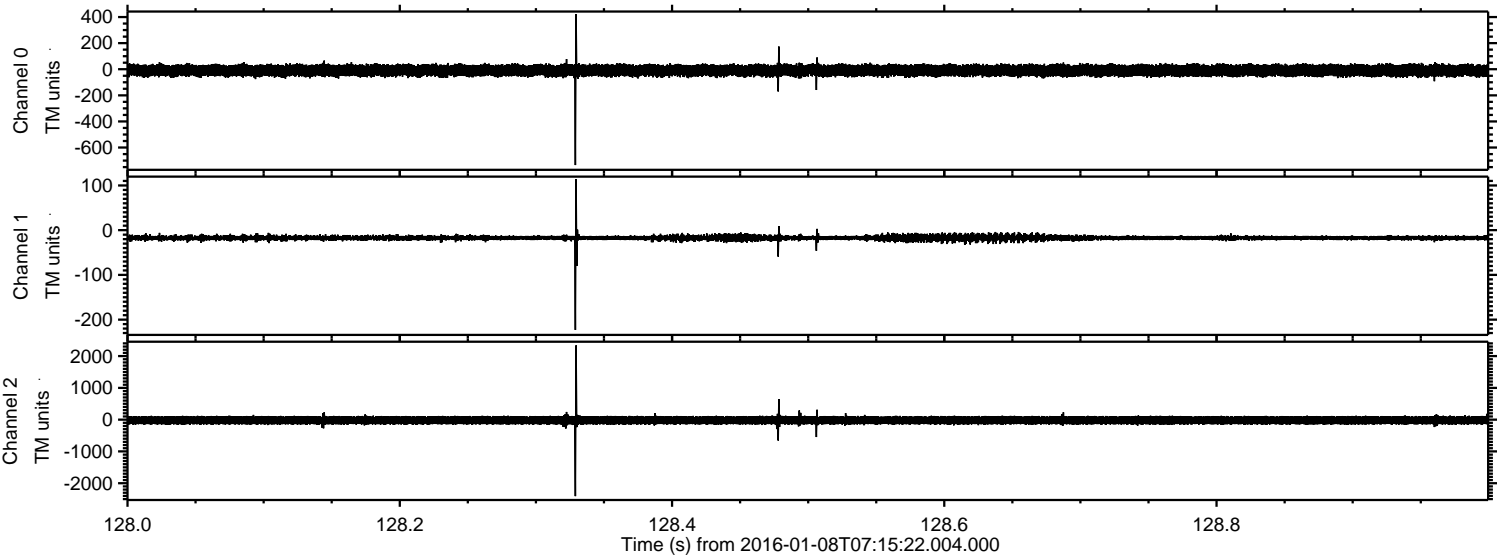



ELMAVAN 3D WAVEFORMS (Measured data sampled at 50 kHz) 51000 packets of 144 samples from 2016-01-08T07:15:22.004.000. Part 70/147

Processed Wed Mar 23 15:27:39 2016 by ELM ver.2012-10-06 from 001\_\_elm20160108\_071520\_\_dat00.bin

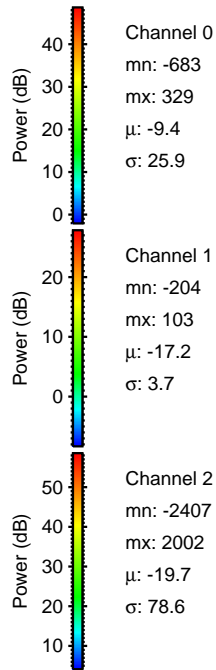
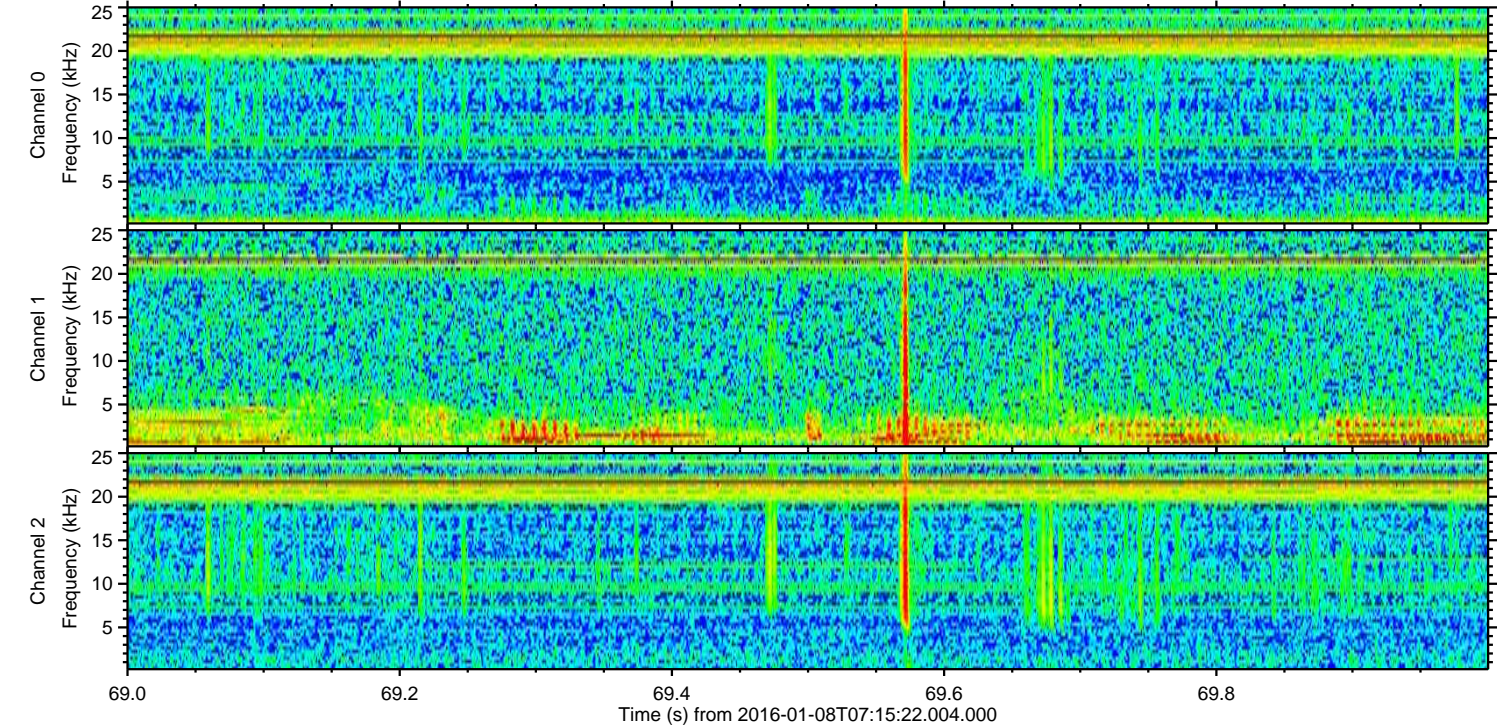
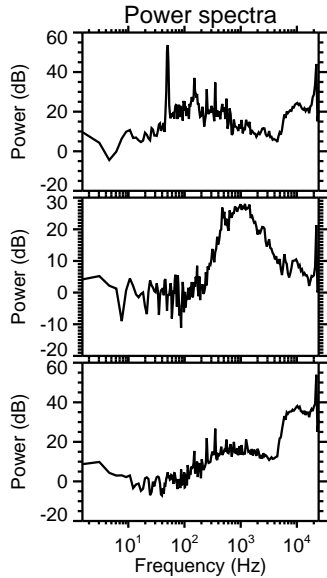
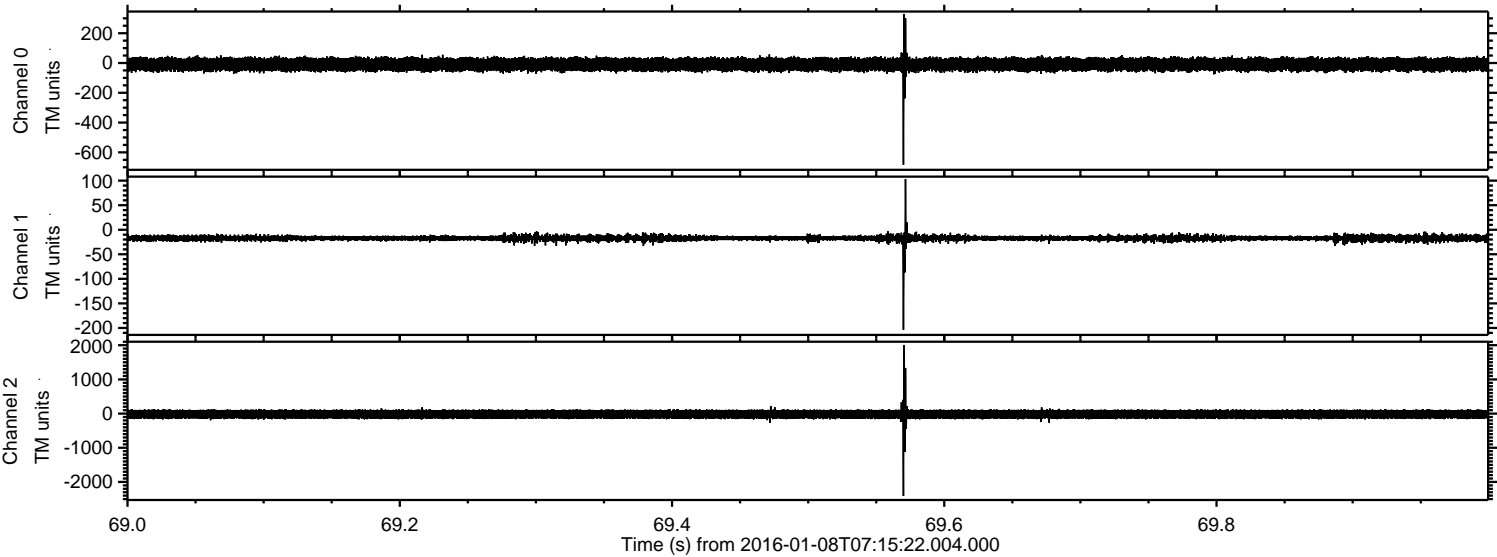

Channel 0

mn: -683  
mx: 329  
 $\mu$ : -9.4  
 $\sigma$ : 25.9

Channel 1

mn: -204  
mx: 103  
 $\mu$ : -17.2  
 $\sigma$ : 3.7

Channel 2

mn: -2407  
mx: 2002  
 $\mu$ : -19.7  
 $\sigma$ : 78.6



Processed Wed Mar 23 15:27:41 2016 by ELM ver.2012-10-06 from 001\_\_elm20160108\_071520\_\_dat00.bin

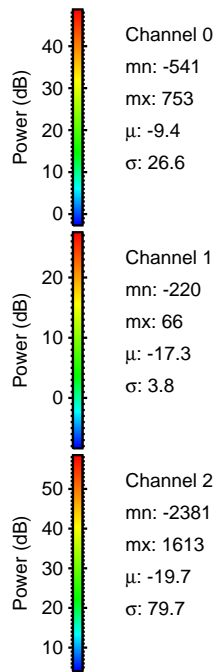
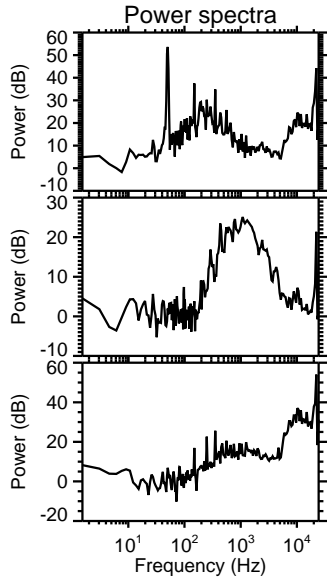
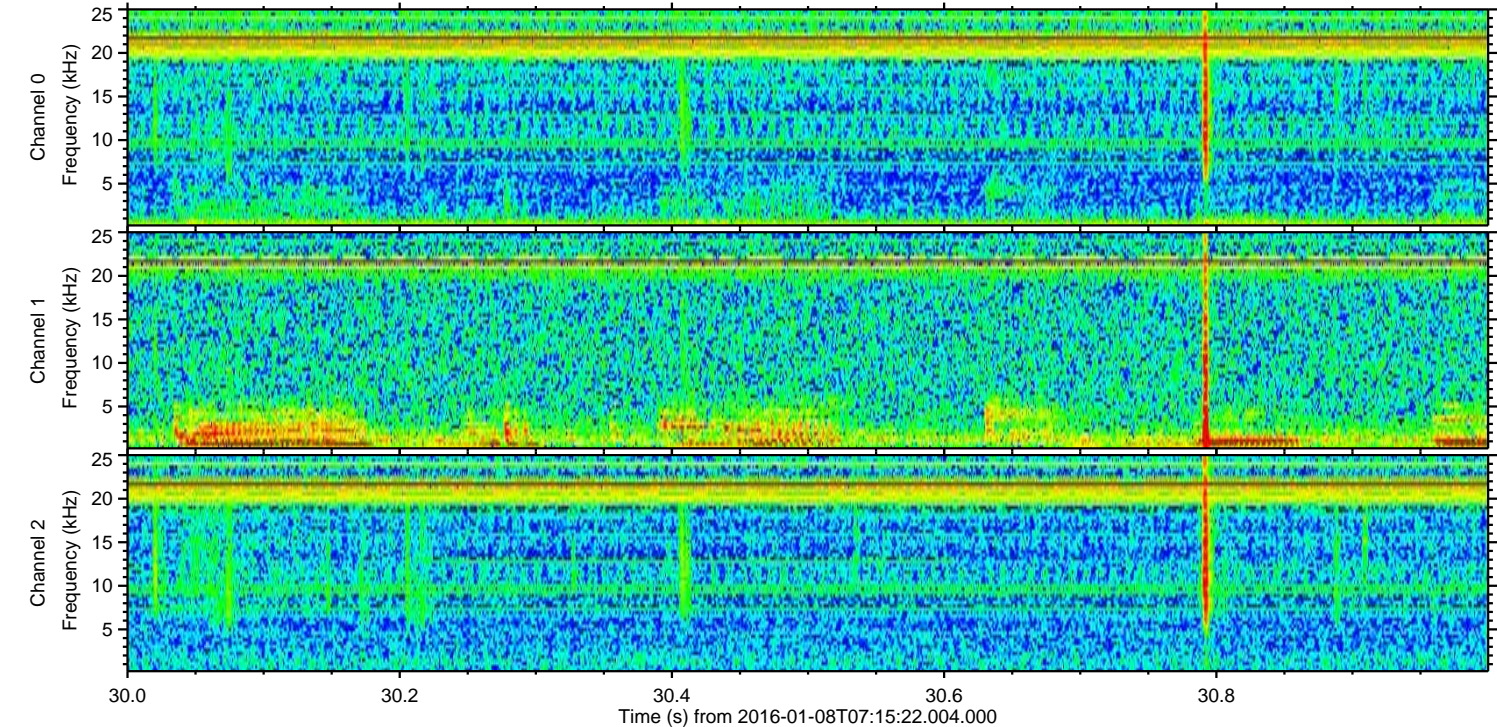
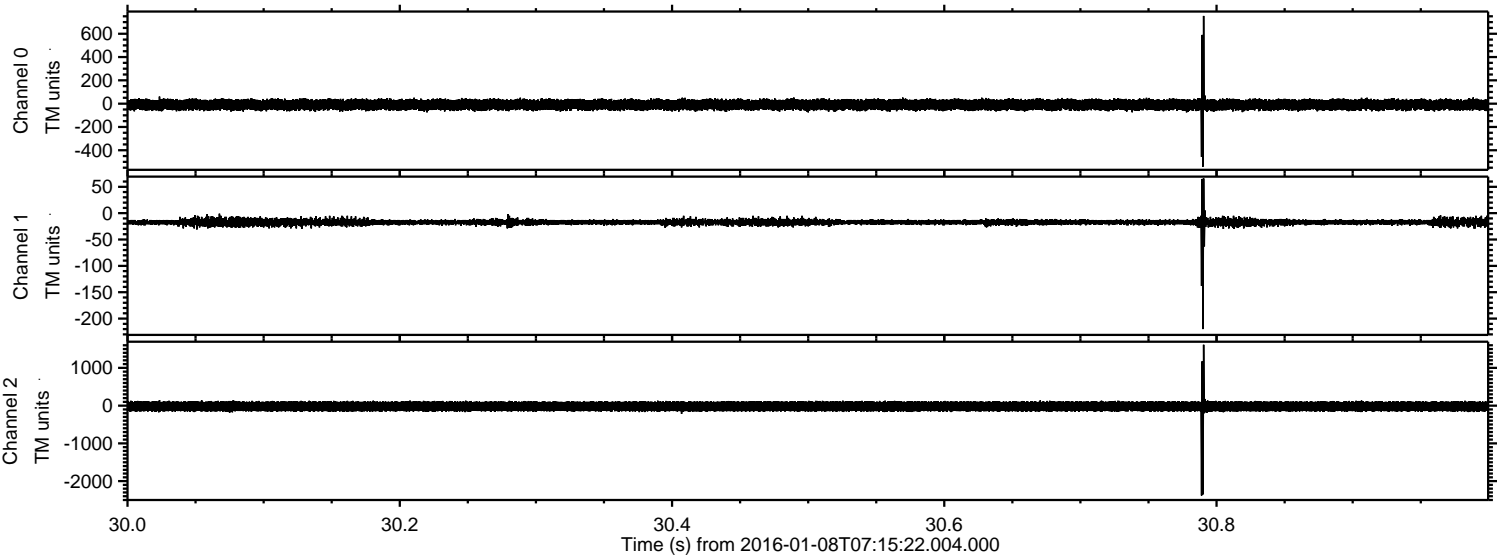



Processed Wed Mar 23 15:27:42 2016 by ELM ver.2012-10-06 from 001\_\_elm20160108\_071520\_\_dat00.bin

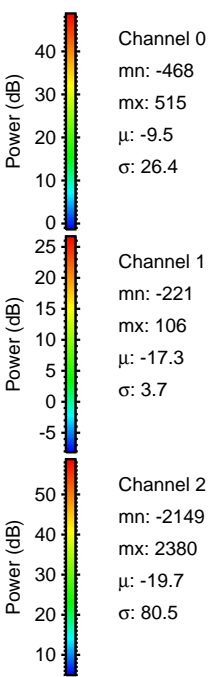
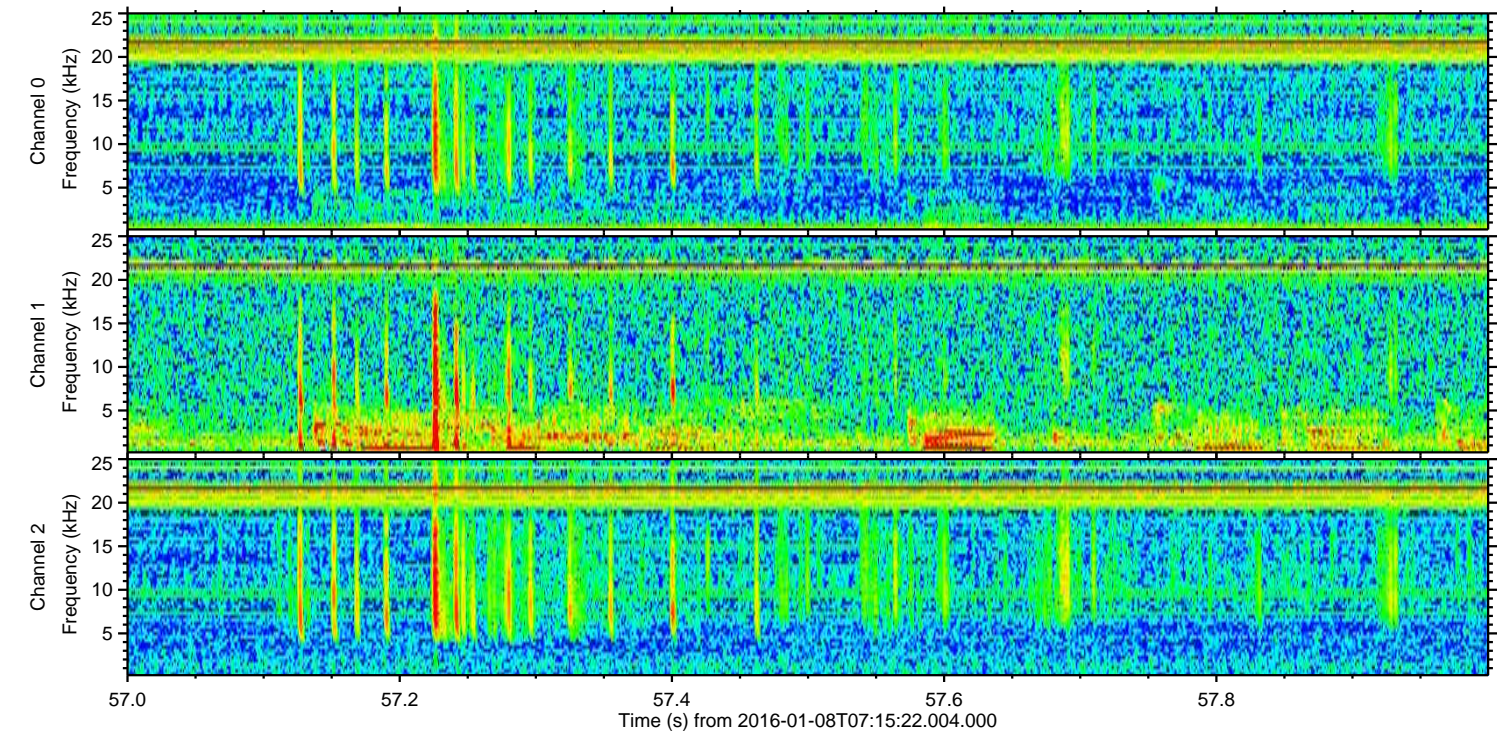
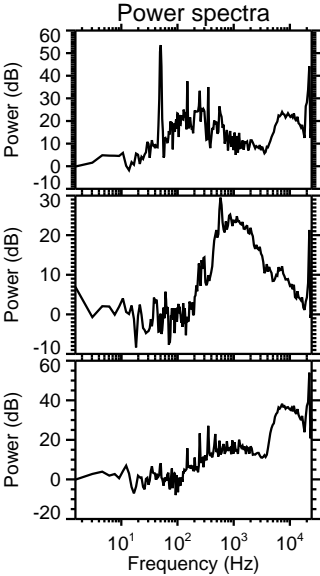
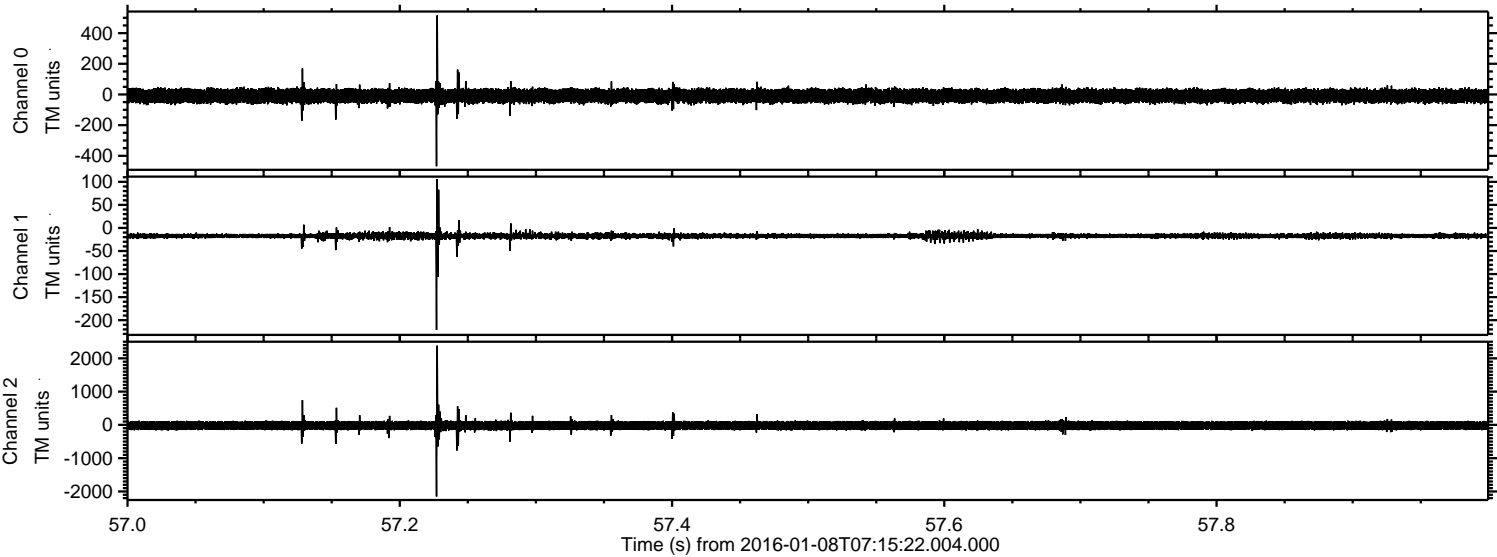

Channel 0  
mn: -468  
mx: 515  
 $\mu$ : -9.5  
 $\sigma$ : 26.4

Channel 1  
mn: -221  
mx: 106  
 $\mu$ : -17.3  
 $\sigma$ : 3.7

Channel 2  
mn: -2149  
mx: 2380  
 $\mu$ : -19.7  
 $\sigma$ : 80.5



Processed Wed Mar 23 15:27:44 2016 by ELM ver.2012-10-06 from 001\_\_elm20160108\_071520\_\_dat00.bin

