

ELMAVAN 3D WAVEFORMS (Measured data sampled at 50 kHz) 51000 packets of 144 samples from 2016-01-08T07:10:21.784.999.

Processed Wed Mar 23 15:18:37 2016 by ELM ver.2012-10-06 from 001__elm20160108_071020__dat00.bin

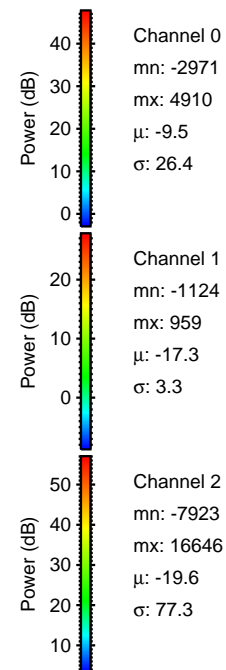
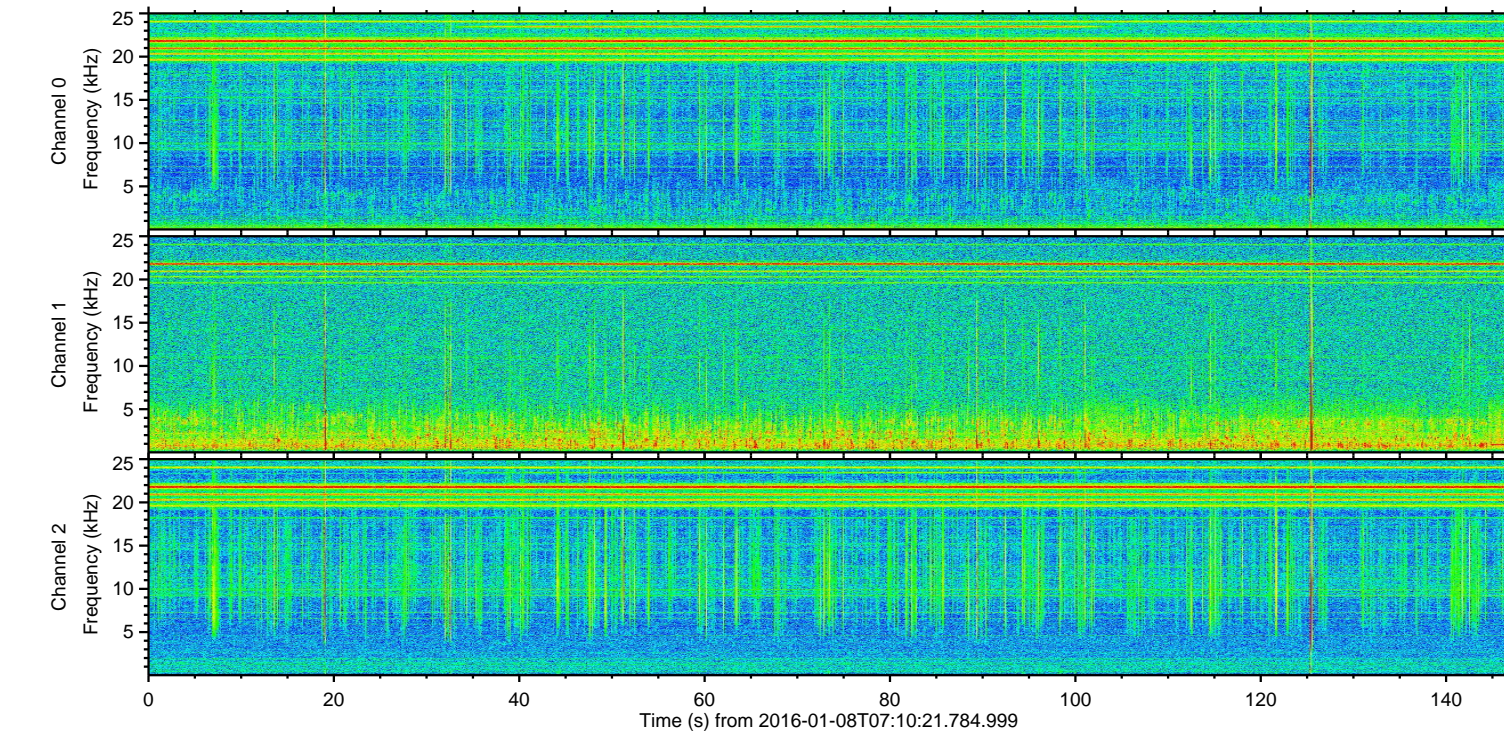
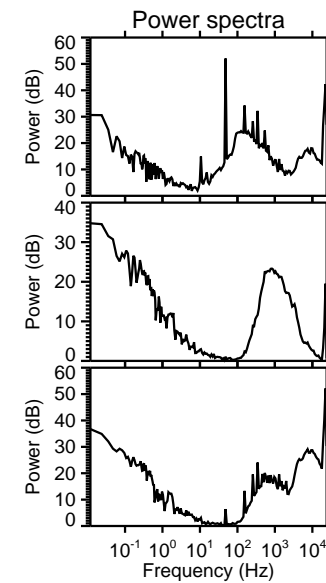
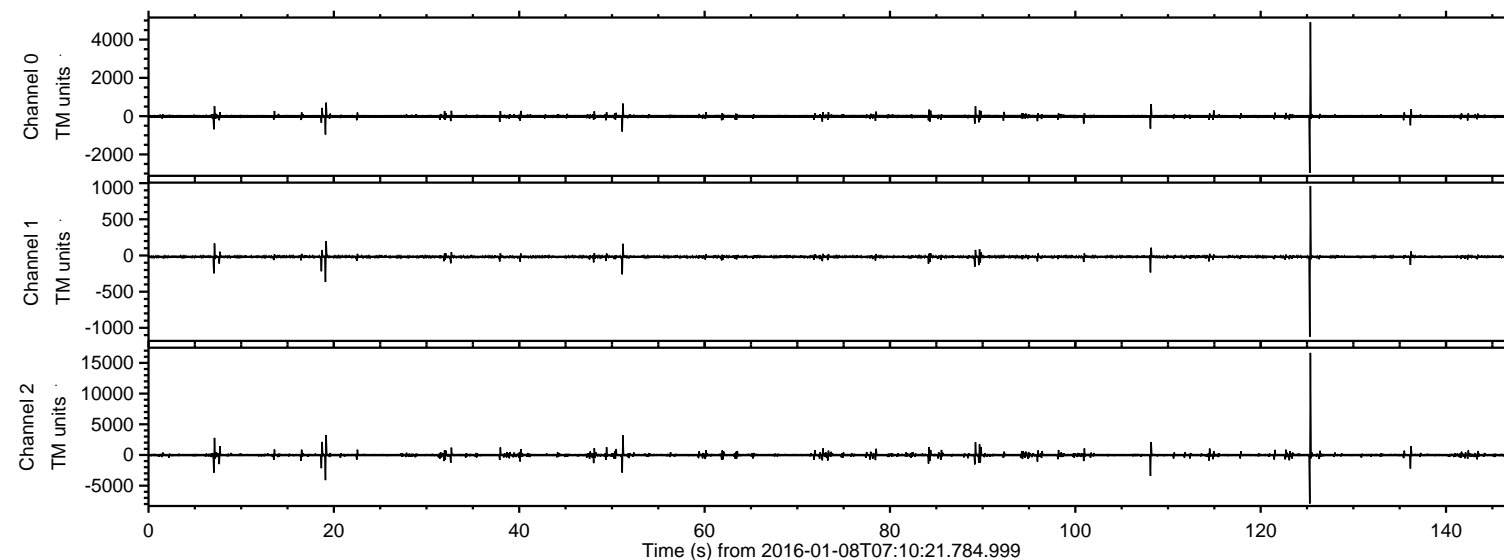

ELMAVAN 3D WAVEFORMS (Measured data sampled at 50 kHz) 51000 packets of 144 samples from 2016-01-08T07:10:21.784.999. Part 126/147

Processed Wed Mar 23 15:18:51 2016 by ELM ver.2012-10-06 from 001__elm20160108_071020__dat00.bin

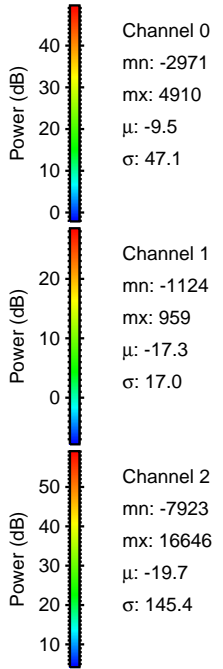
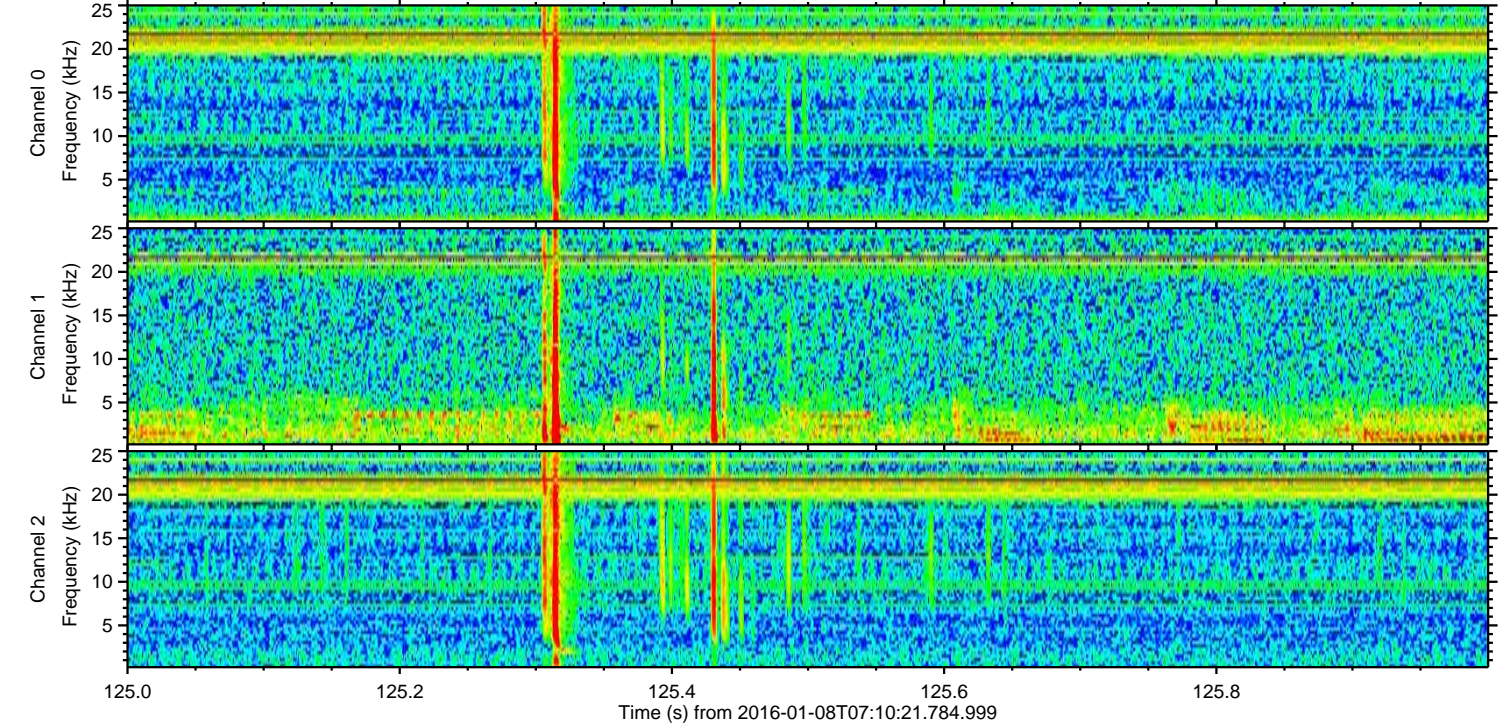
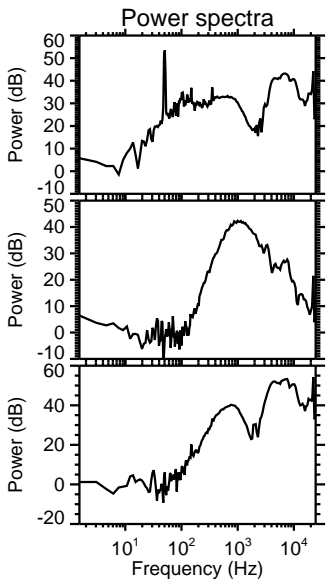
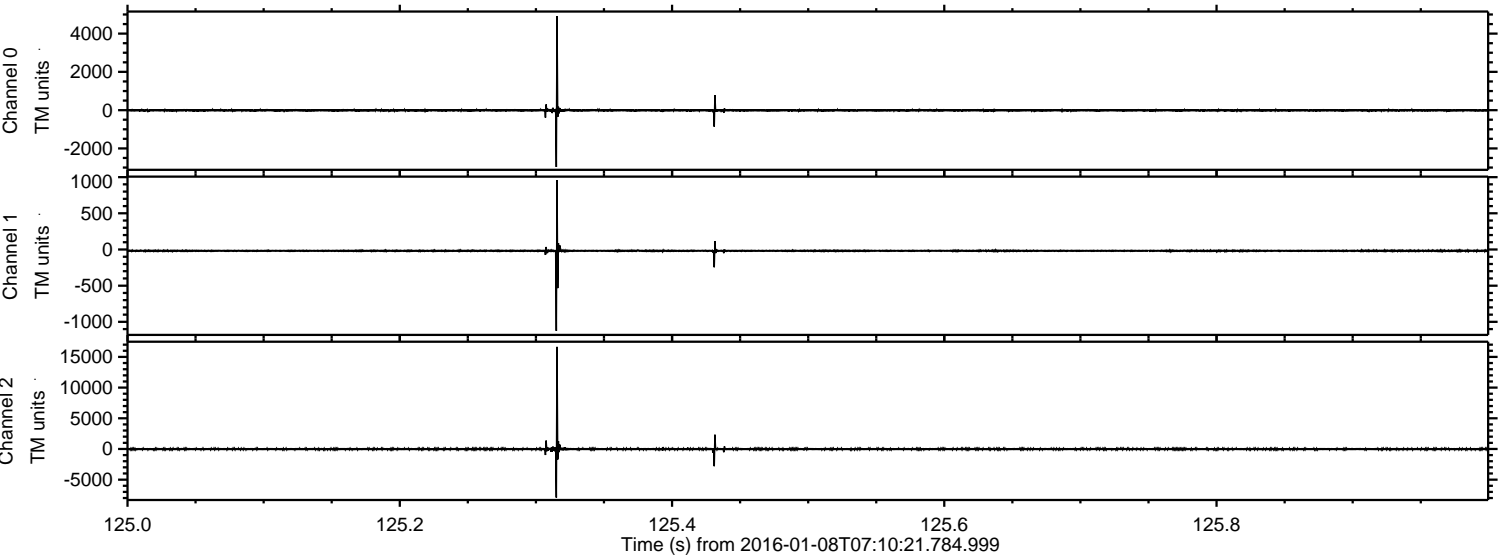

ELMAVAN 3D WAVEFORMS (Measured data sampled at 50 kHz) 51000 packets of 144 samples from 2016-01-08T07:10:21.784.999. Part 20/147

Processed Wed Mar 23 15:18:52 2016 by ELM ver.2012-10-06 from 001__elm20160108_071020__dat00.bin

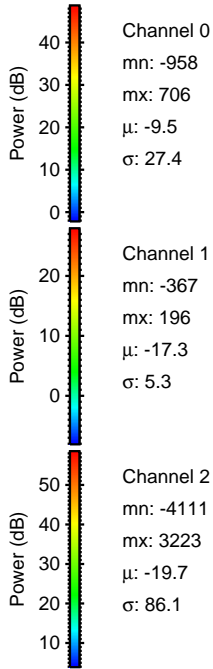
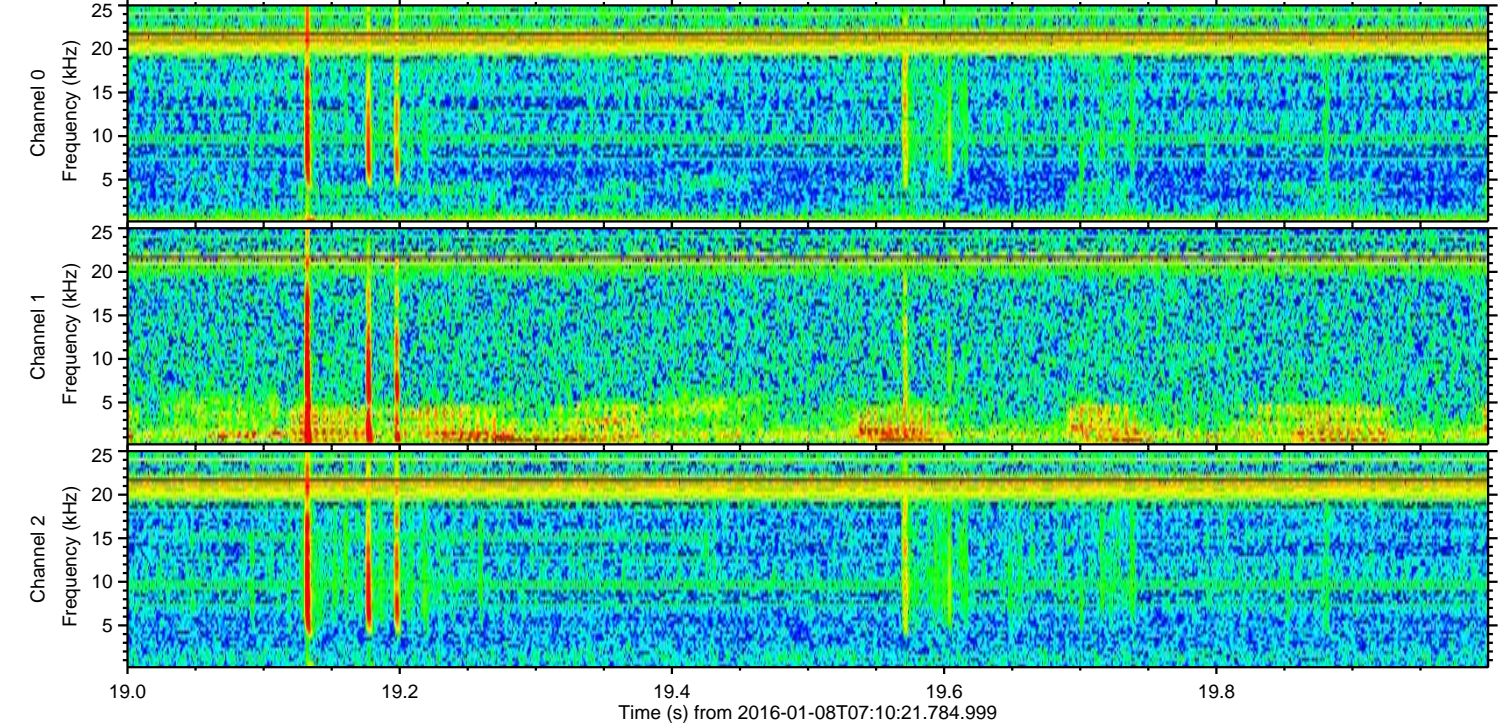
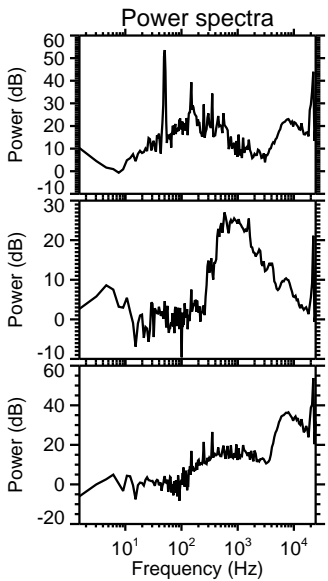
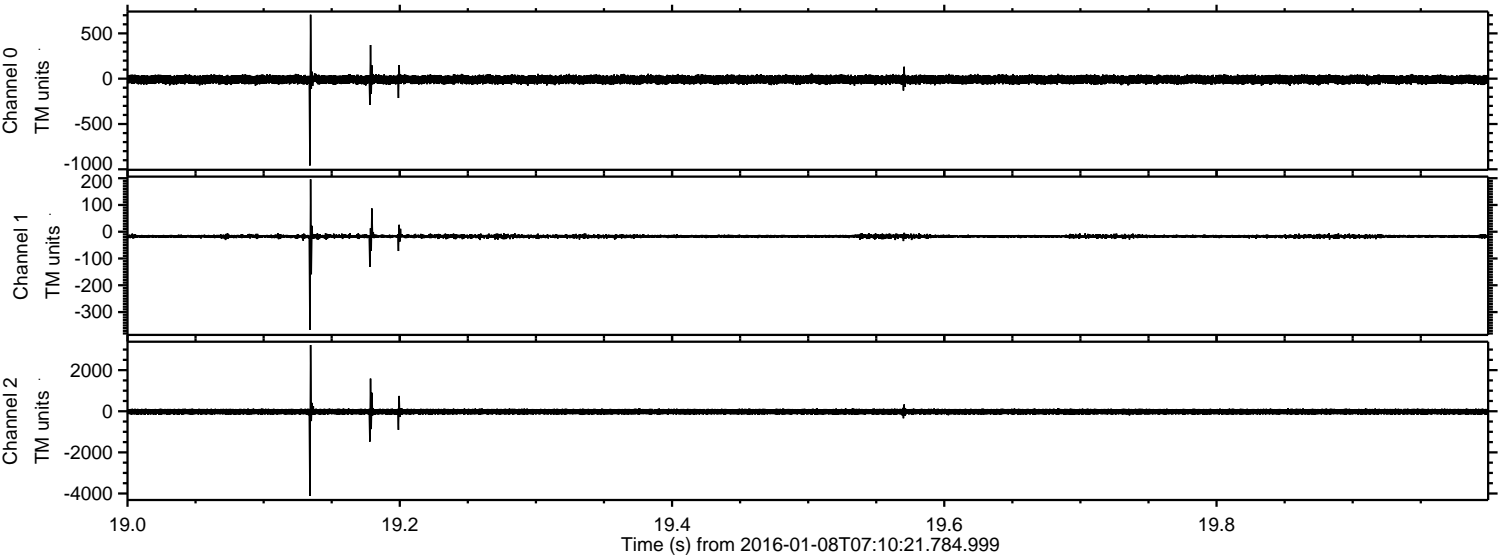

ELMAVAN 3D WAVEFORMS (Measured data sampled at 50 kHz) 51000 packets of 144 samples from 2016-01-08T07:10:21.784.999. Part 109/147

Processed Wed Mar 23 15:18:53 2016 by ELM ver.2012-10-06 from 001__elm20160108_071020__dat00.bin

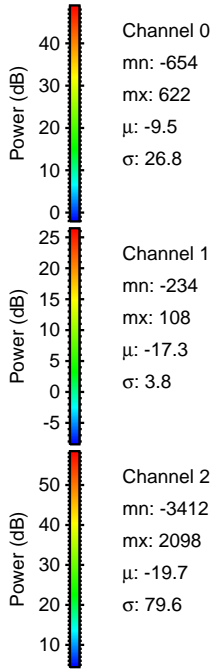
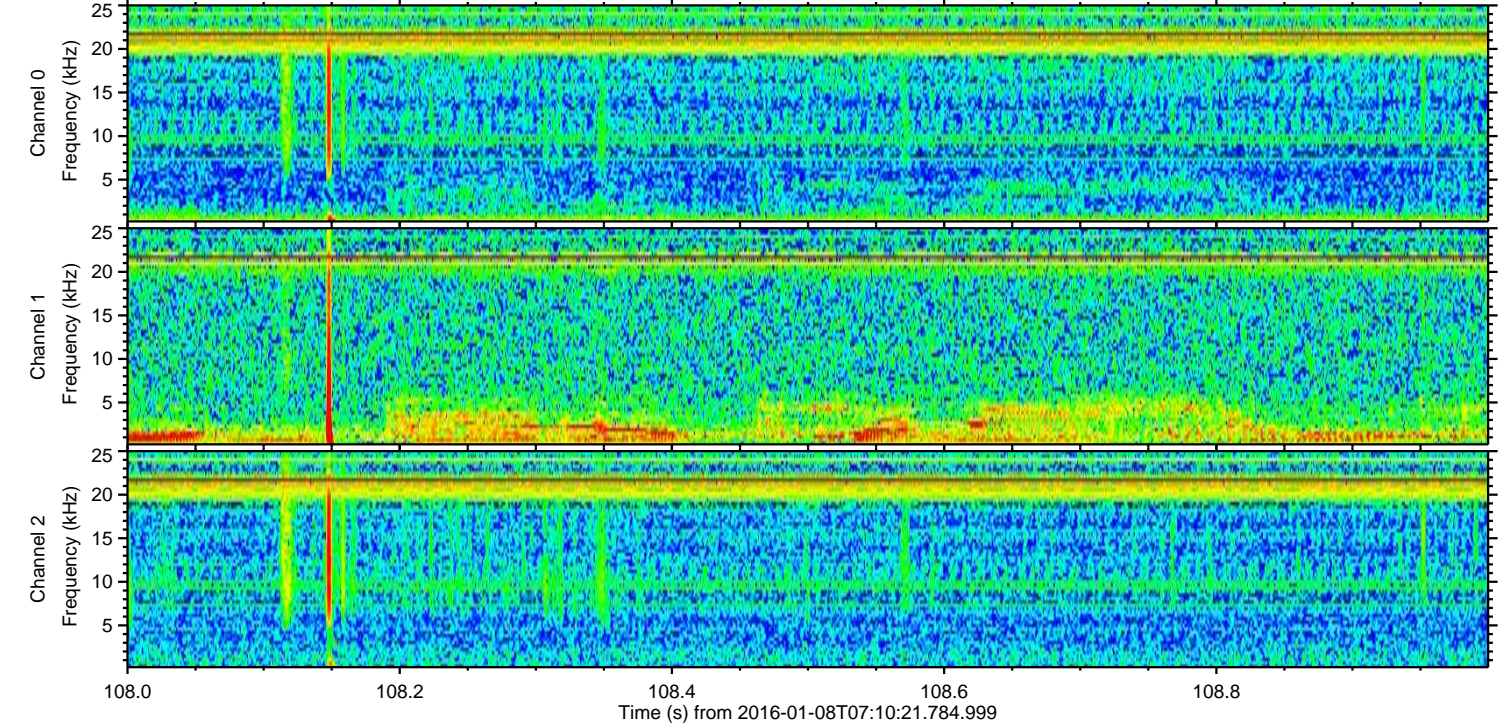
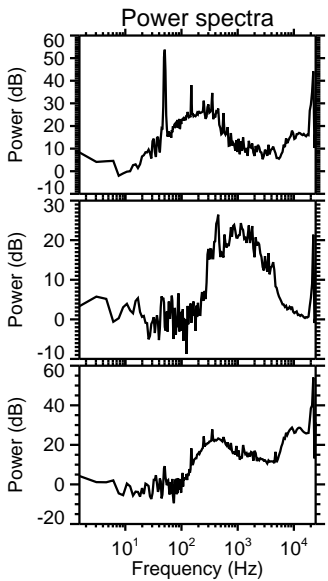
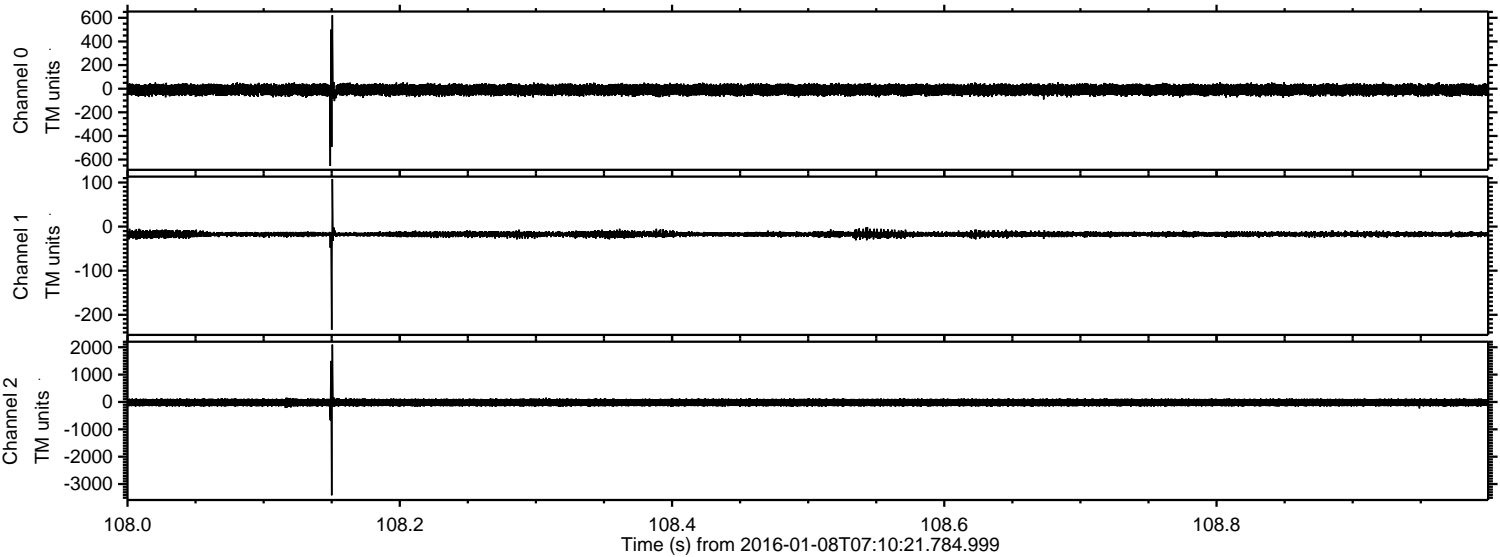

Processed Wed Mar 23 15:18:54 2016 by ELM ver.2012-10-06 from 001__elm20160108_071020__dat00.bin

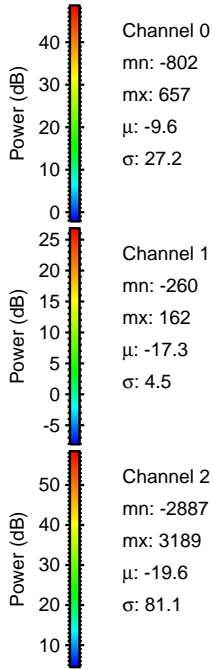
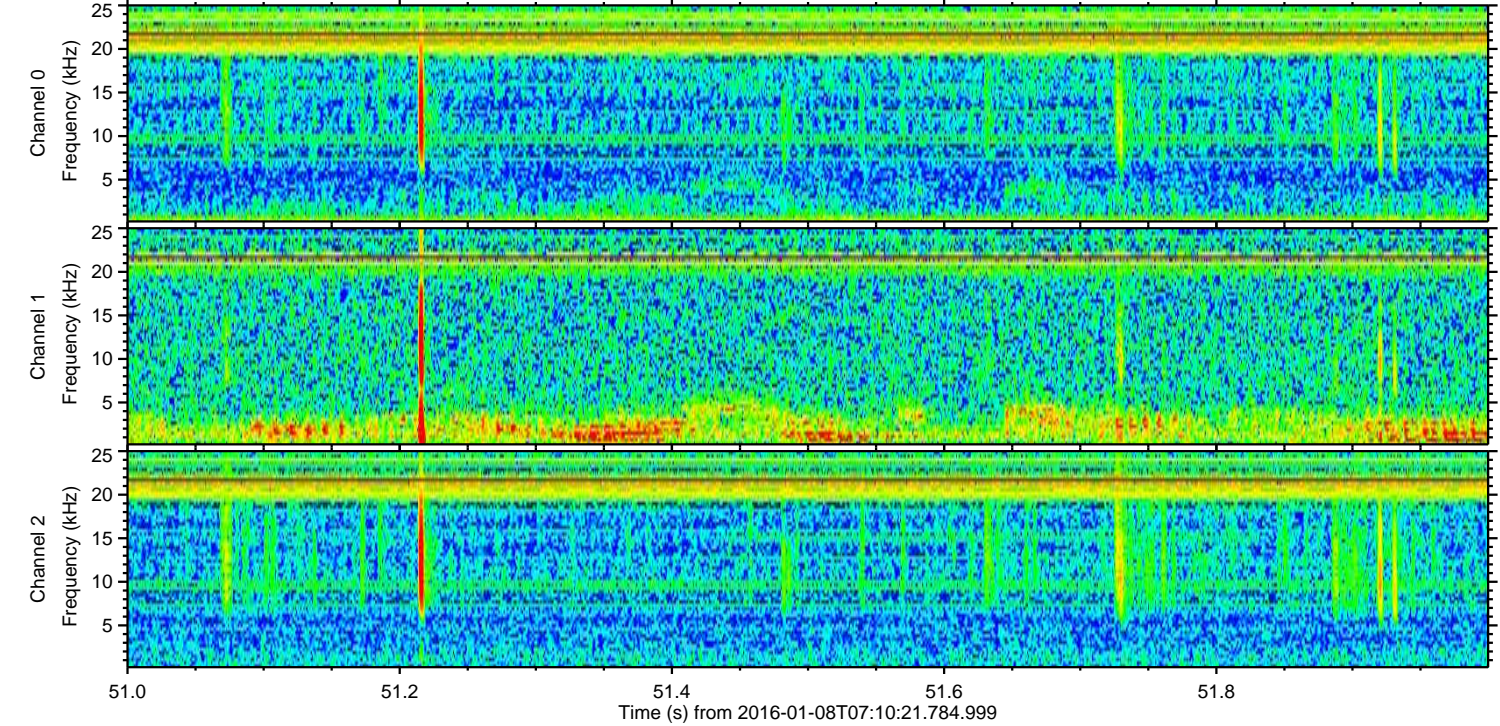
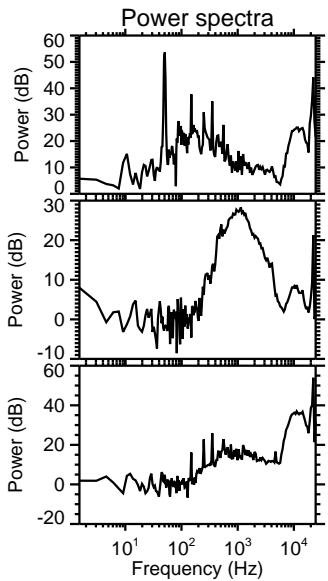
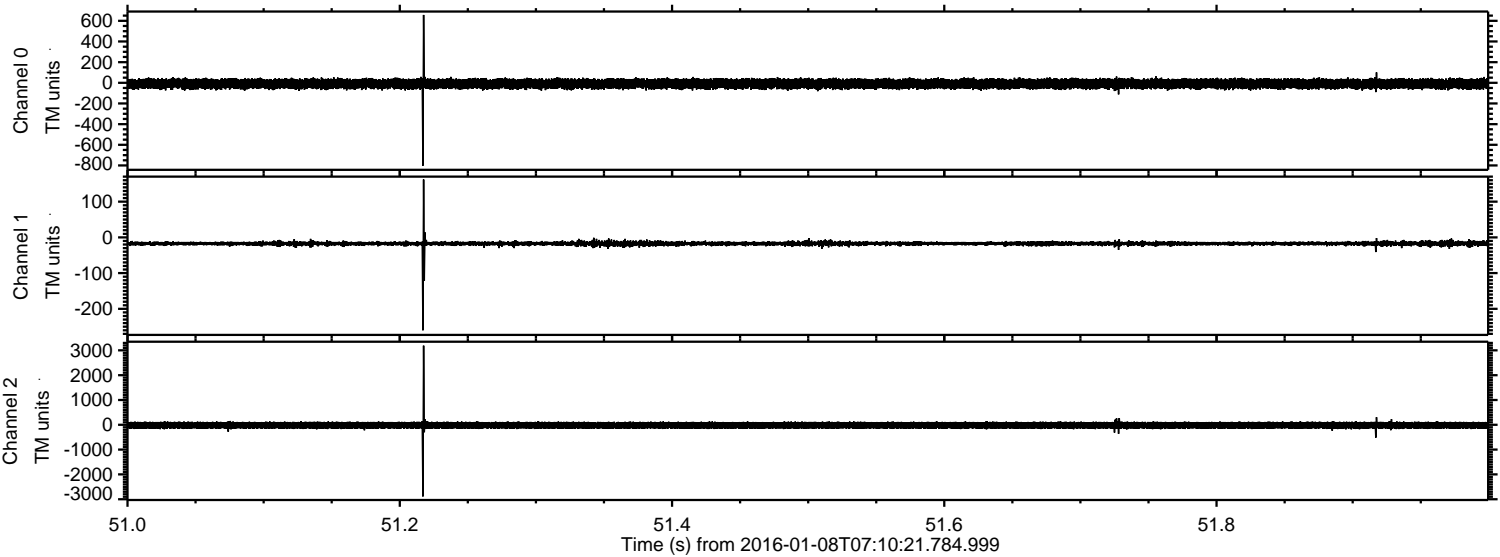

Processed Wed Mar 23 15:18:55 2016 by ELM ver.2012-10-06 from 001__elm20160108_071020__dat00.bin

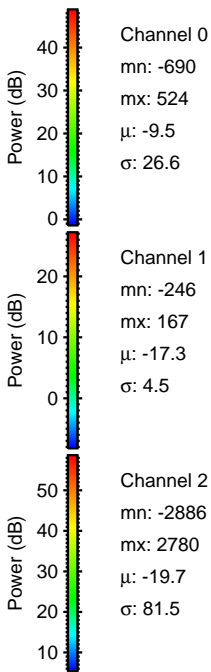
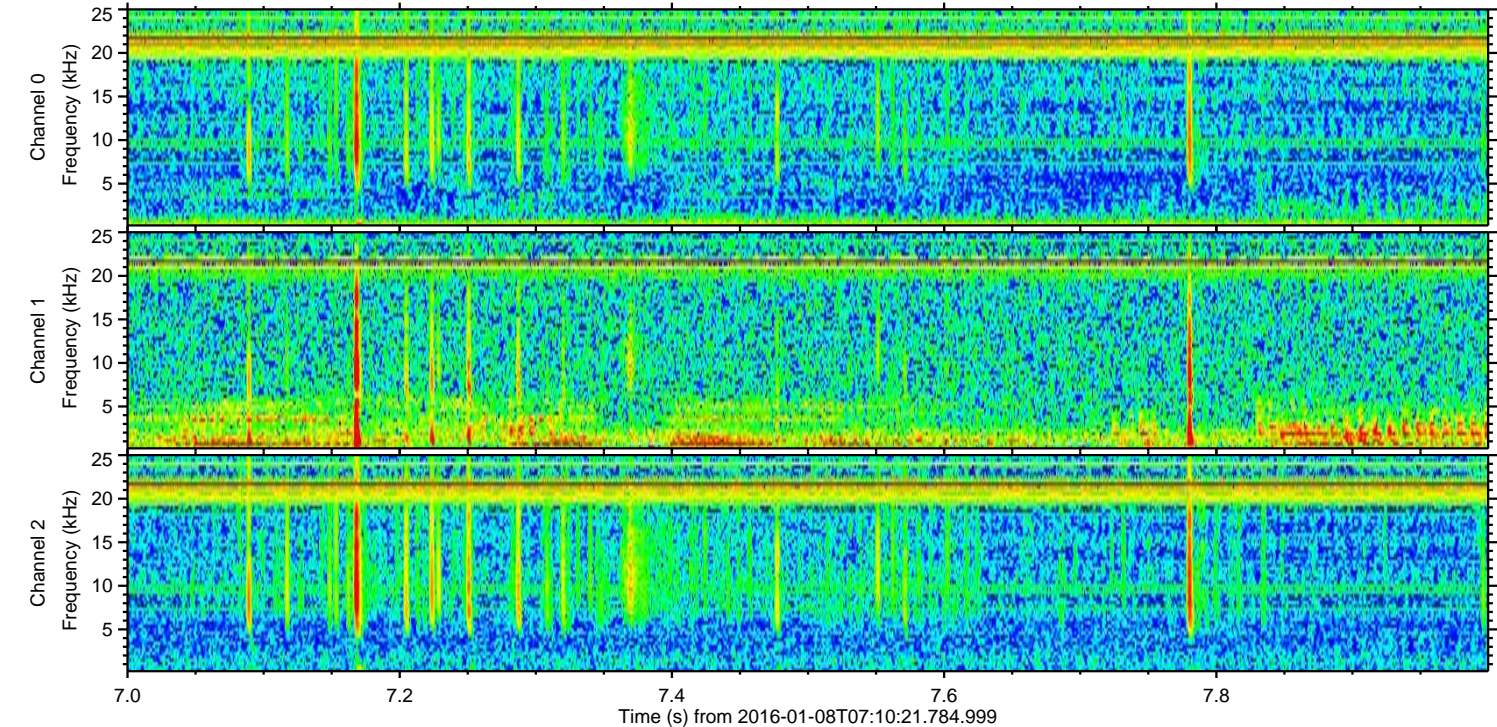
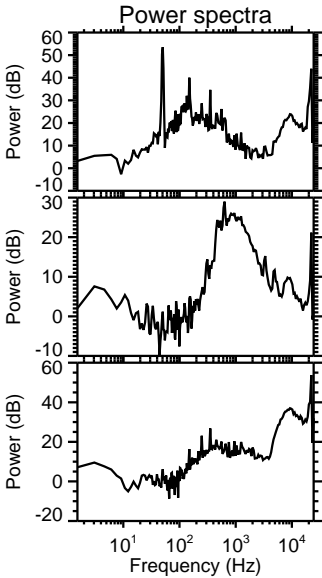
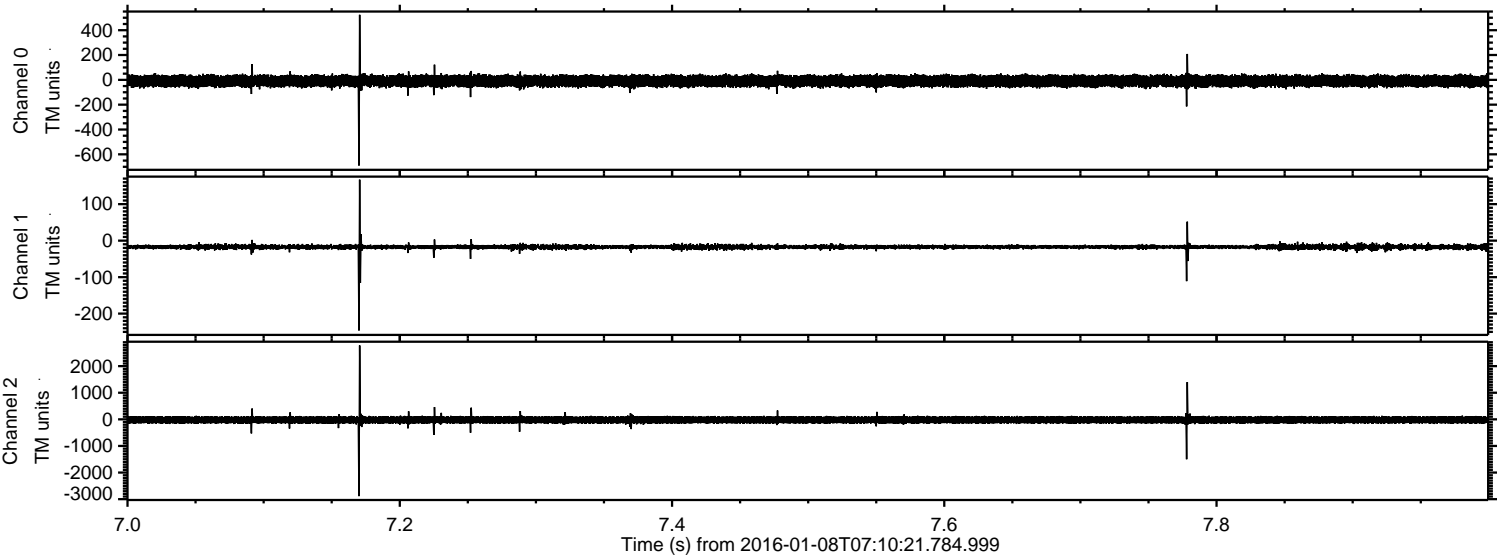

ELMAVAN 3D WAVEFORMS (Measured data sampled at 50 kHz) 51000 packets of 144 samples from 2016-01-08T07:10:21.784.999. Part 137/147

Processed Wed Mar 23 15:18:56 2016 by ELM ver.2012-10-06 from 001__elm20160108_071020__dat00.bin

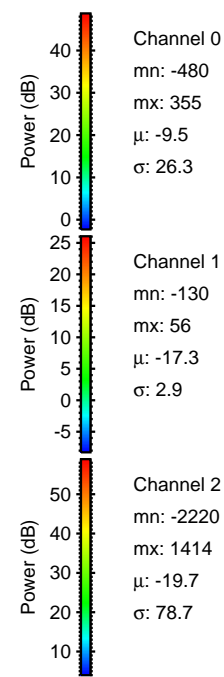
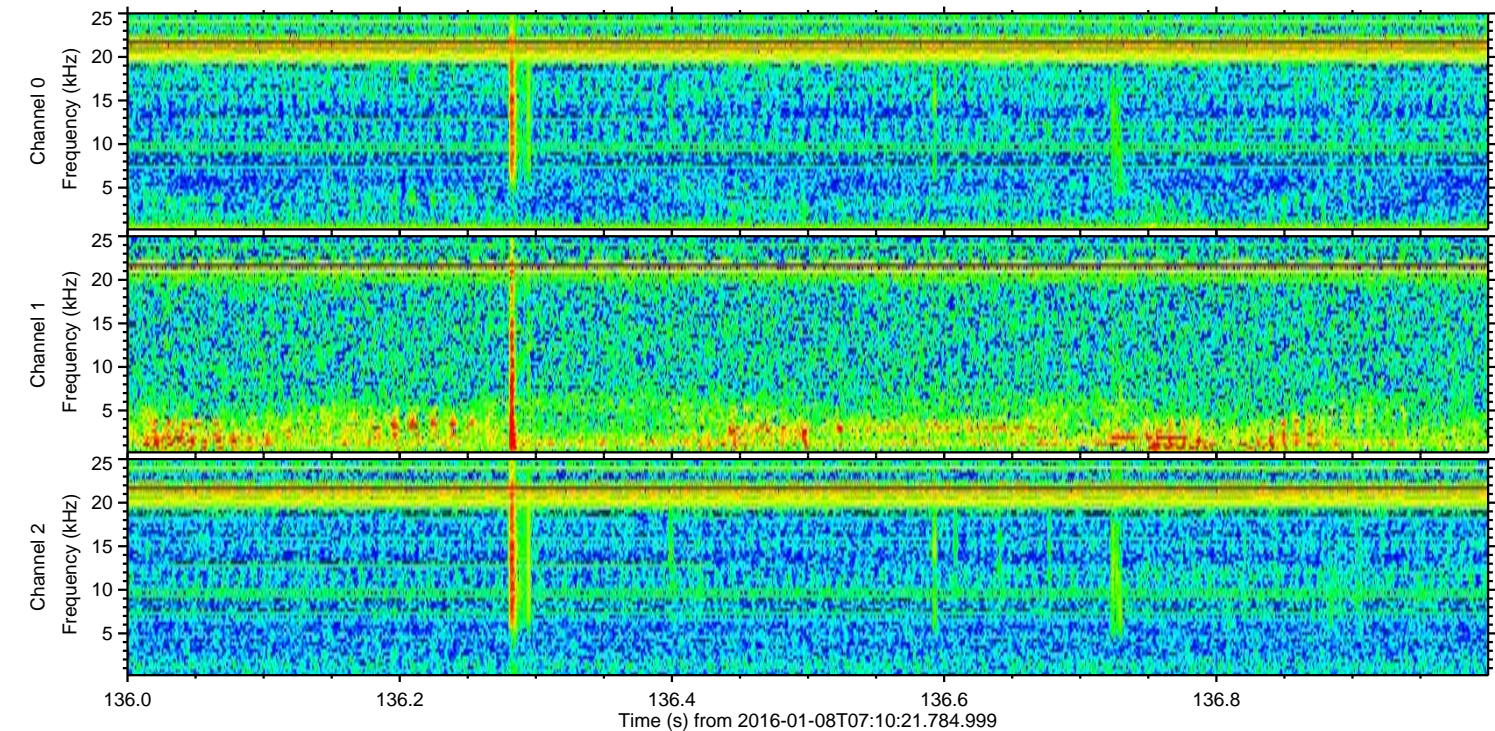
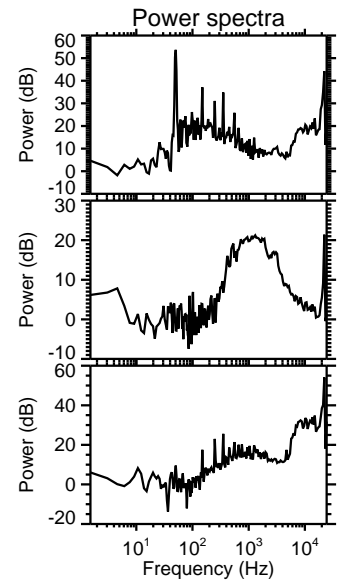
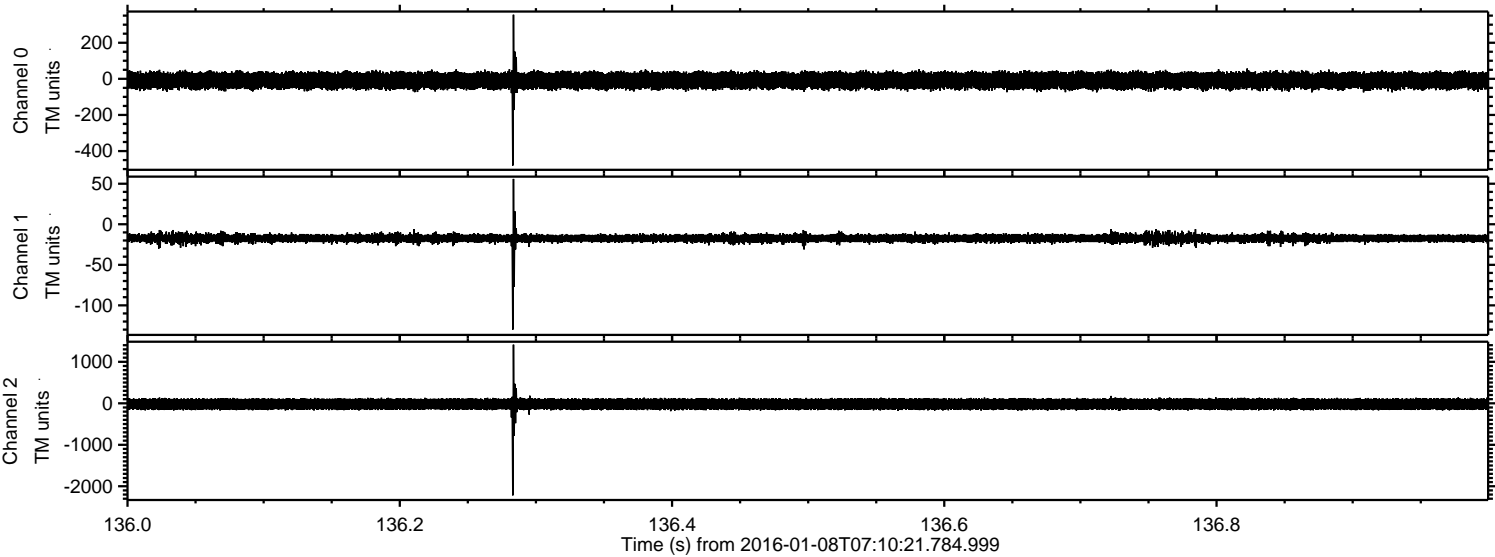

Processed Wed Mar 23 15:18:57 2016 by ELM ver.2012-10-06 from 001__elm20160108_071020__dat00.bin

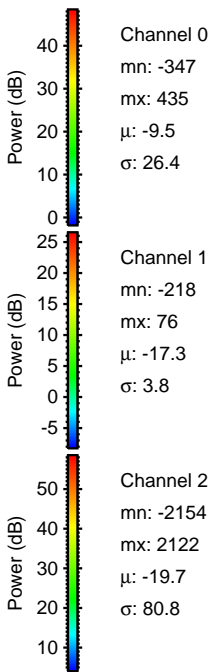
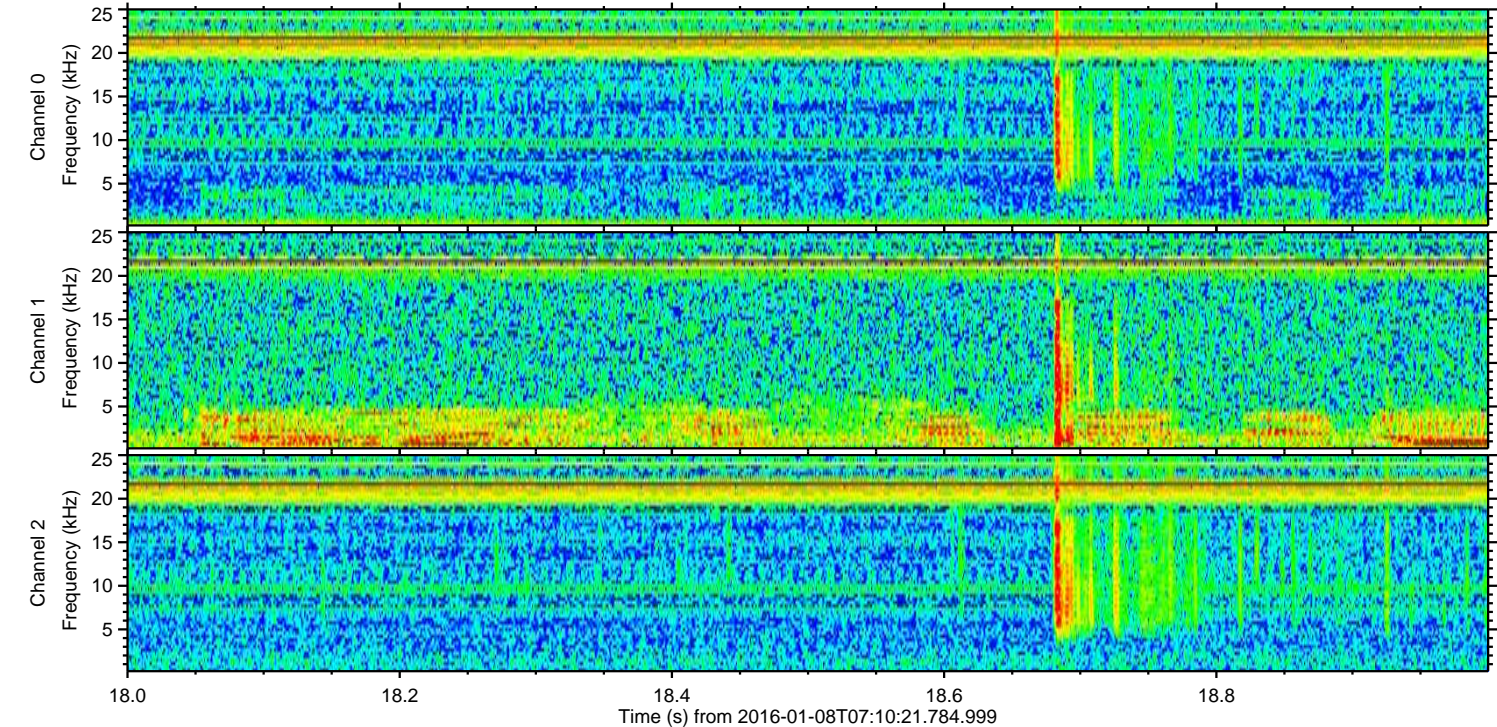
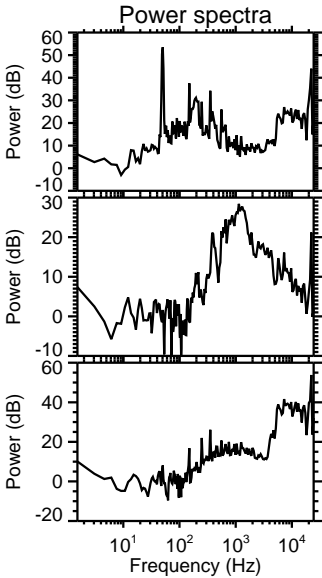
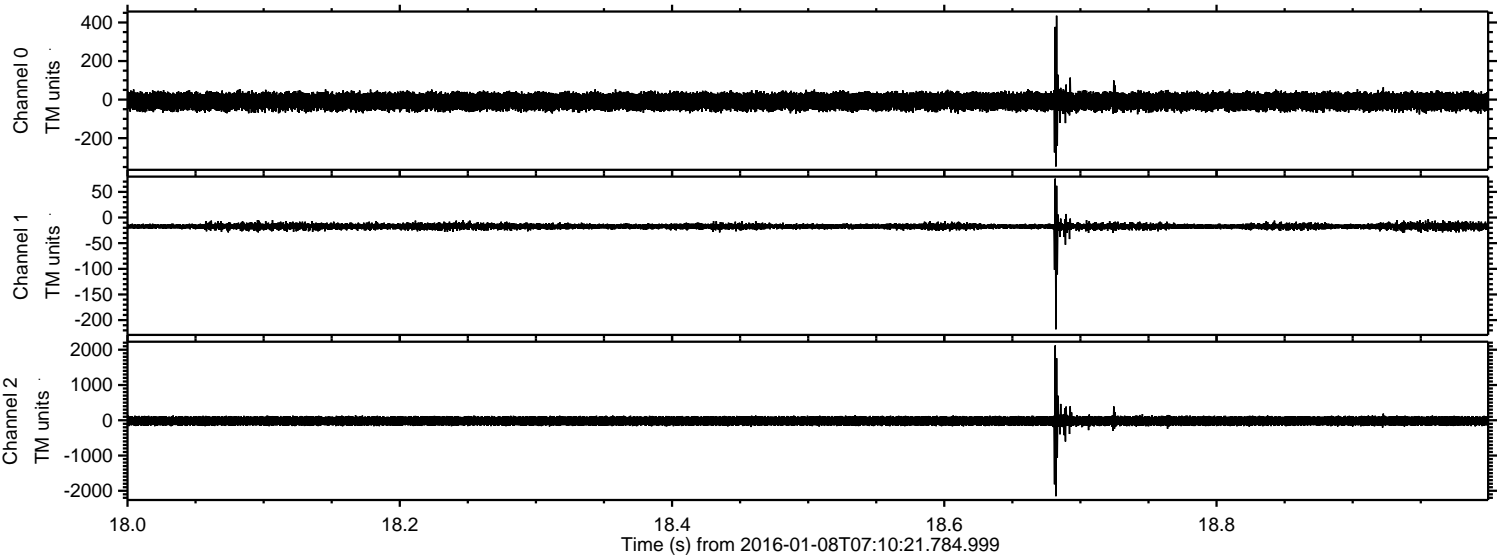

Processed Wed Mar 23 15:18:58 2016 by ELM ver.2012-10-06 from 001__elm20160108_071020__dat00.bin

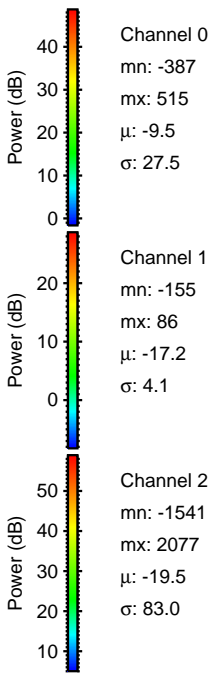
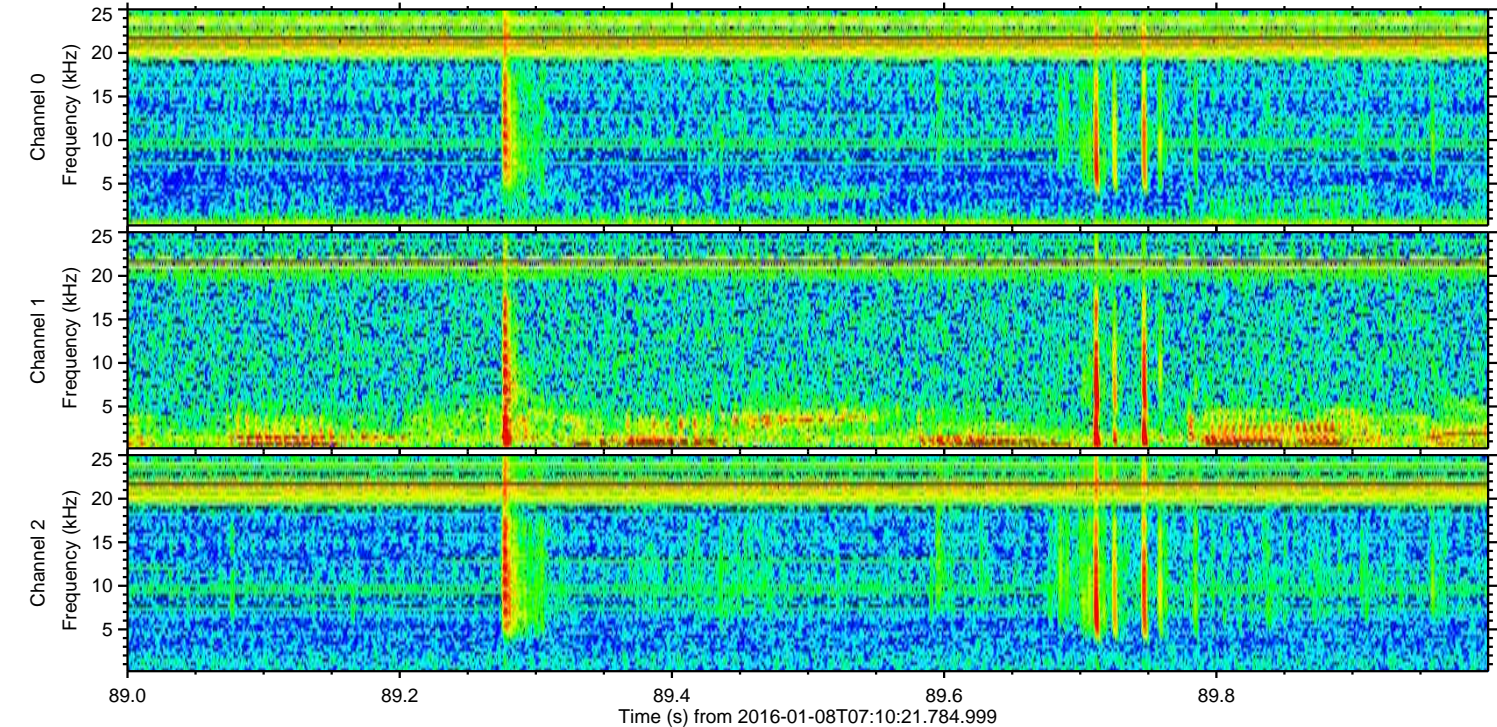
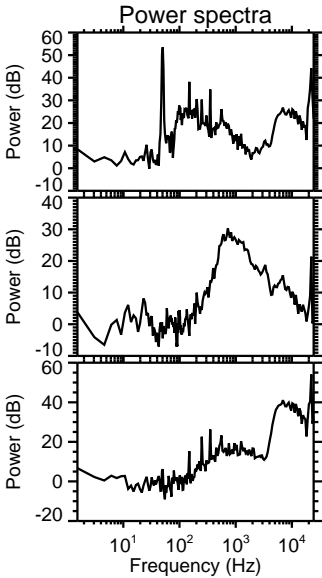
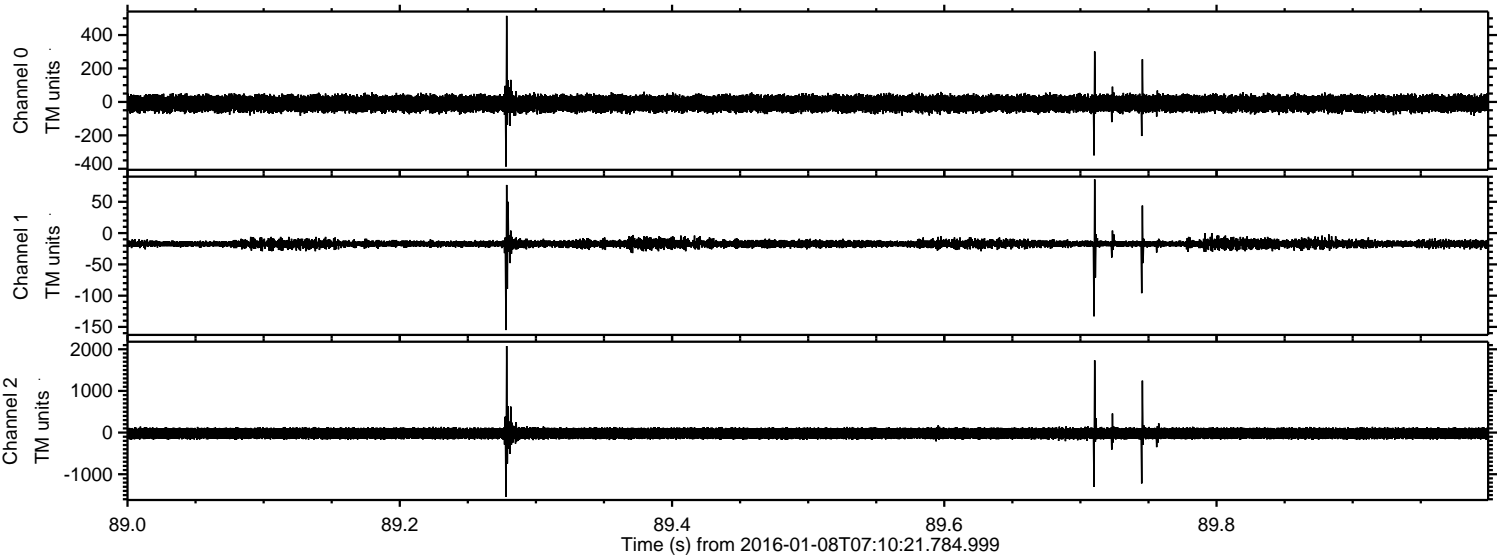

Processed Wed Mar 23 15:18:59 2016 by ELM ver.2012-10-06 from 001__elm20160108_071020__dat00.bin

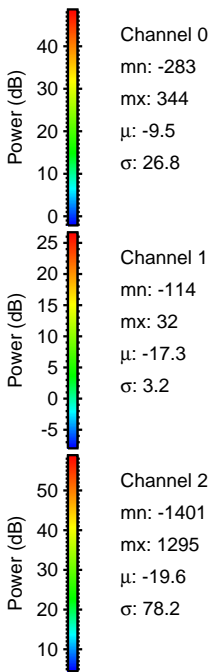
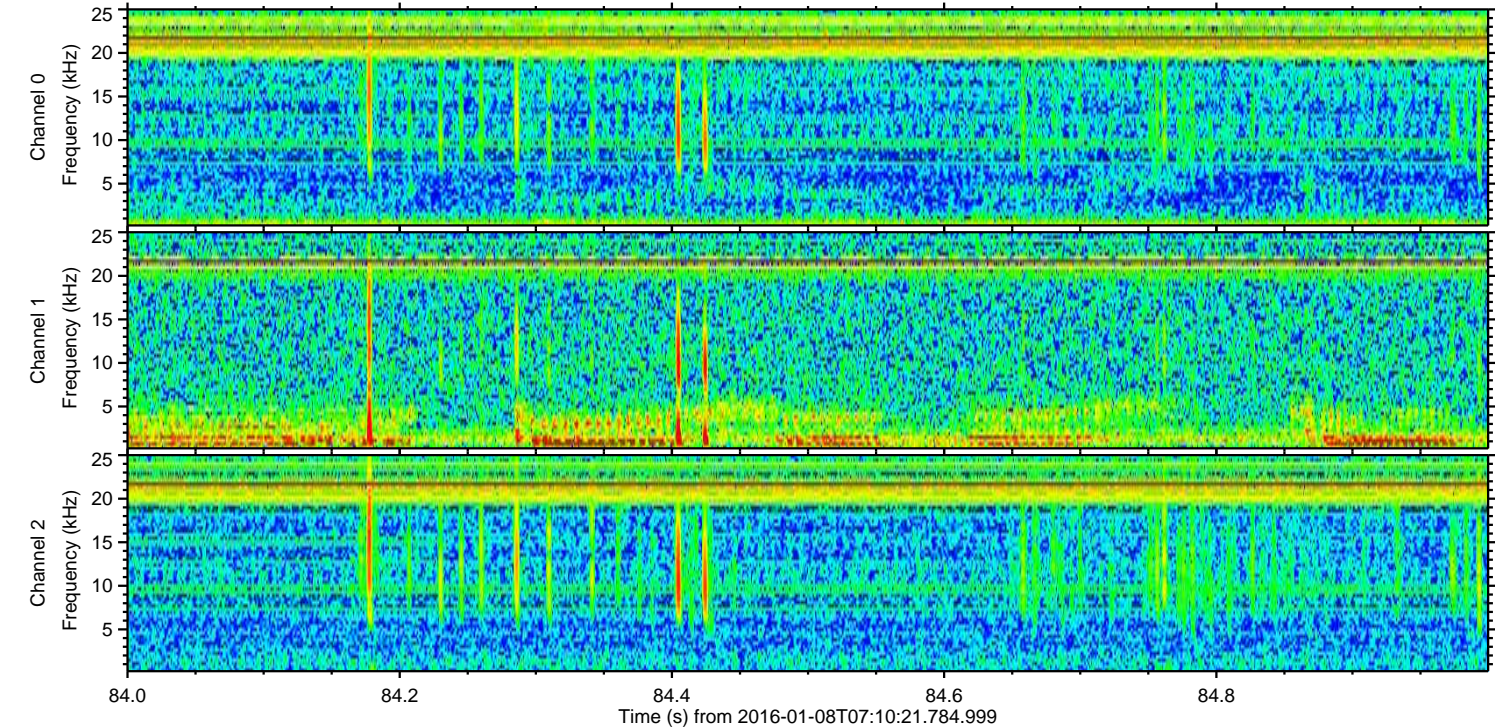
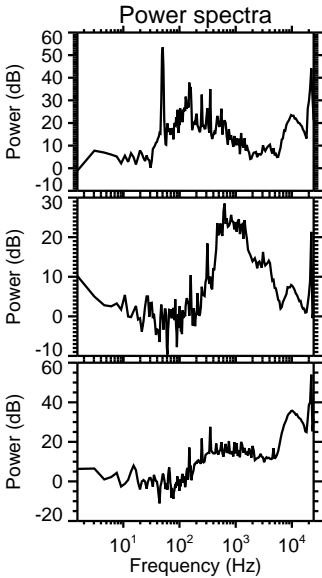
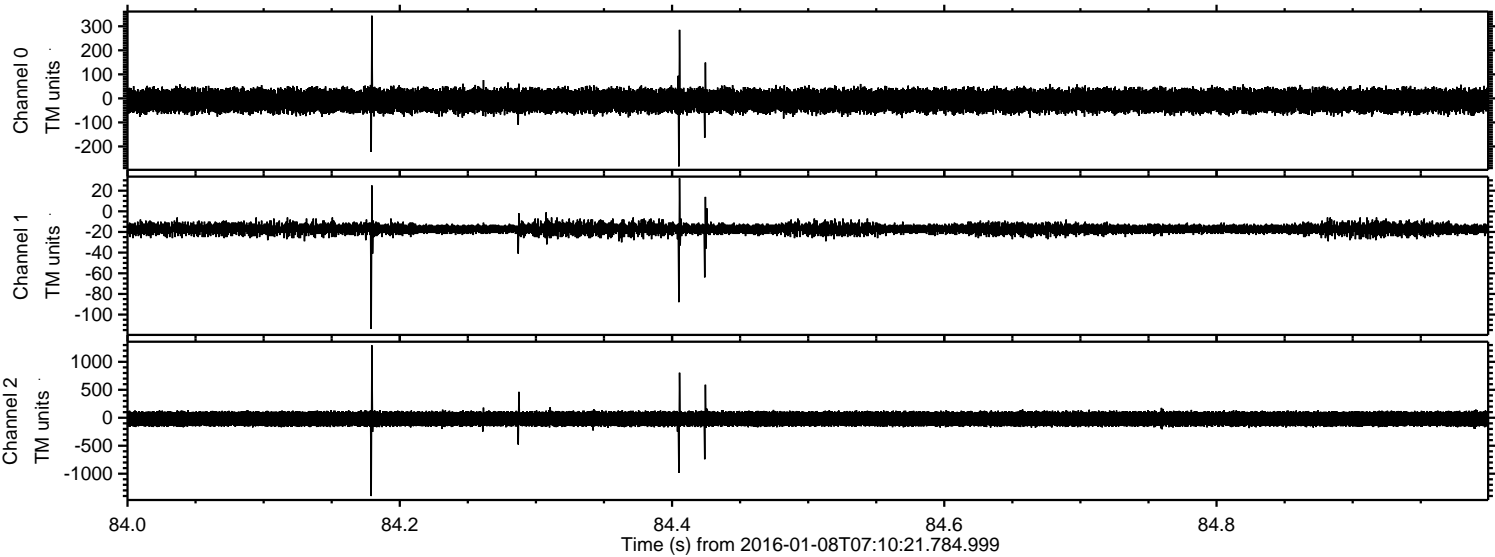

Processed Wed Mar 23 15:19:00 2016 by ELM ver.2012-10-06 from 001__elm20160108_071020__dat00.bin

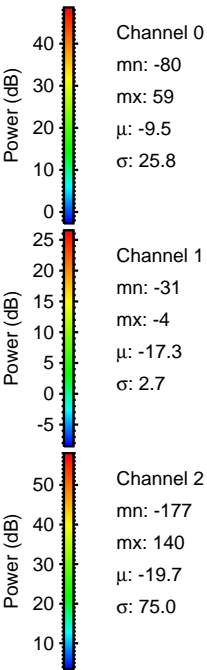
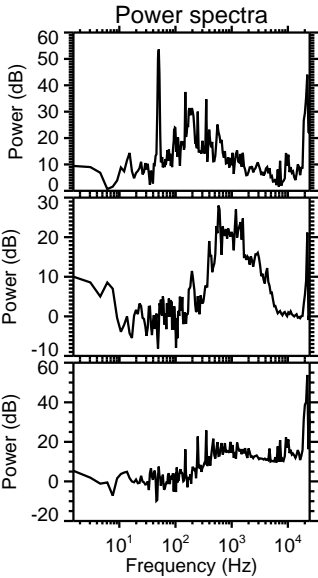
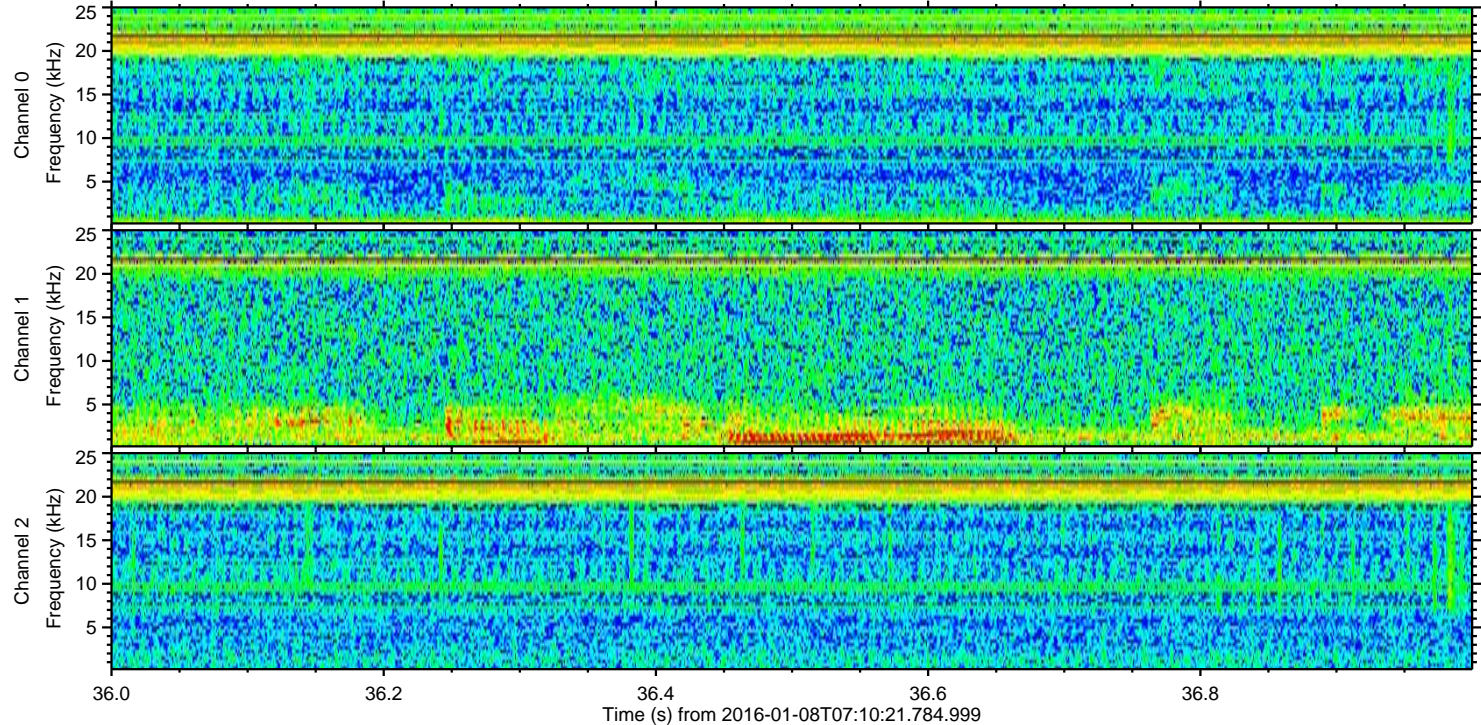
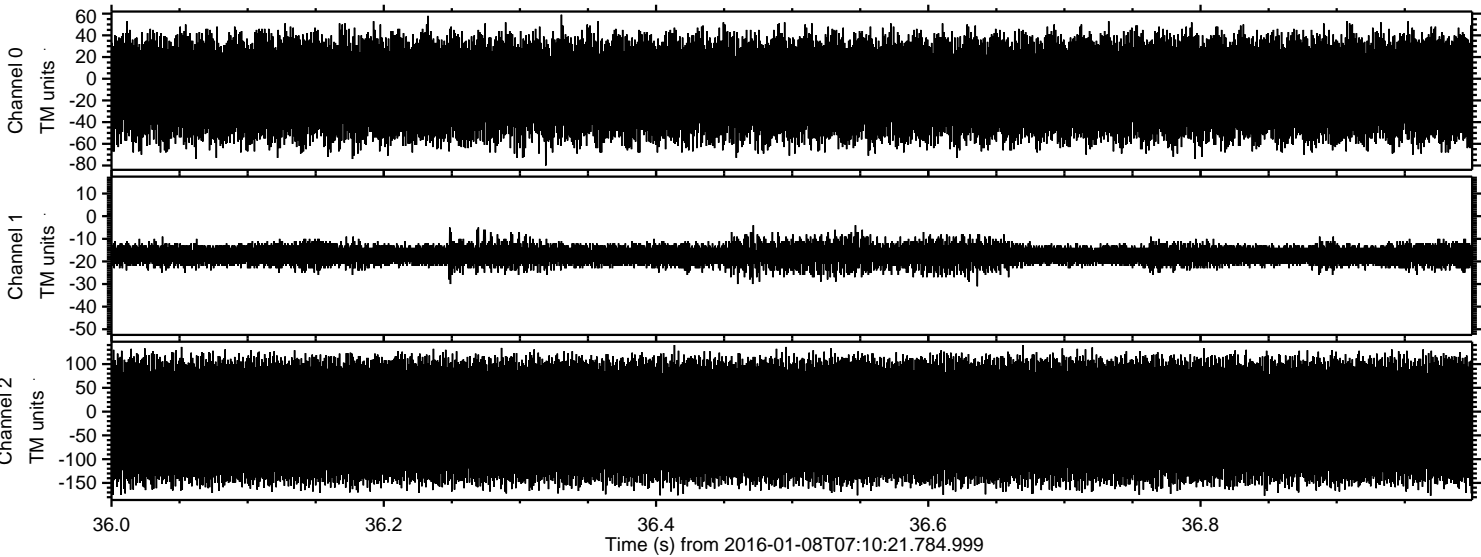

Channel 0
mn: -80
mx: 59
 μ : -9.5
 σ : 25.8

Channel 1
mn: -31
mx: -4
 μ : -17.3
 σ : 2.7

Channel 2
mn: -177
mx: 140
 μ : -19.7
 σ : 75.0