

ELMAVAN 3D WAVEFORMS (Measured data sampled at 50 kHz) 51000 packets of 144 samples from 2016-01-08T06:40:20.474.000.

Processed Wed Mar 23 15:09:02 2016 by ELM ver.2012-10-06 from 001__elm20160108_064019__dat00.bin

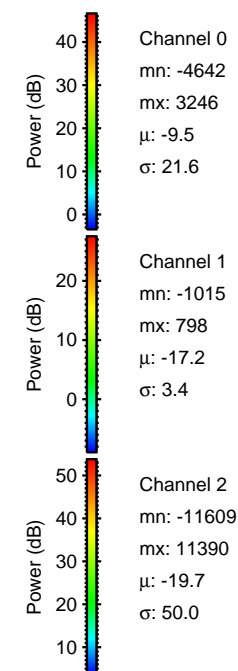

Processed Wed Mar 23 15:09:16 2016 by ELM ver.2012-10-06 from 001__elm20160108_064019__dat00.bin

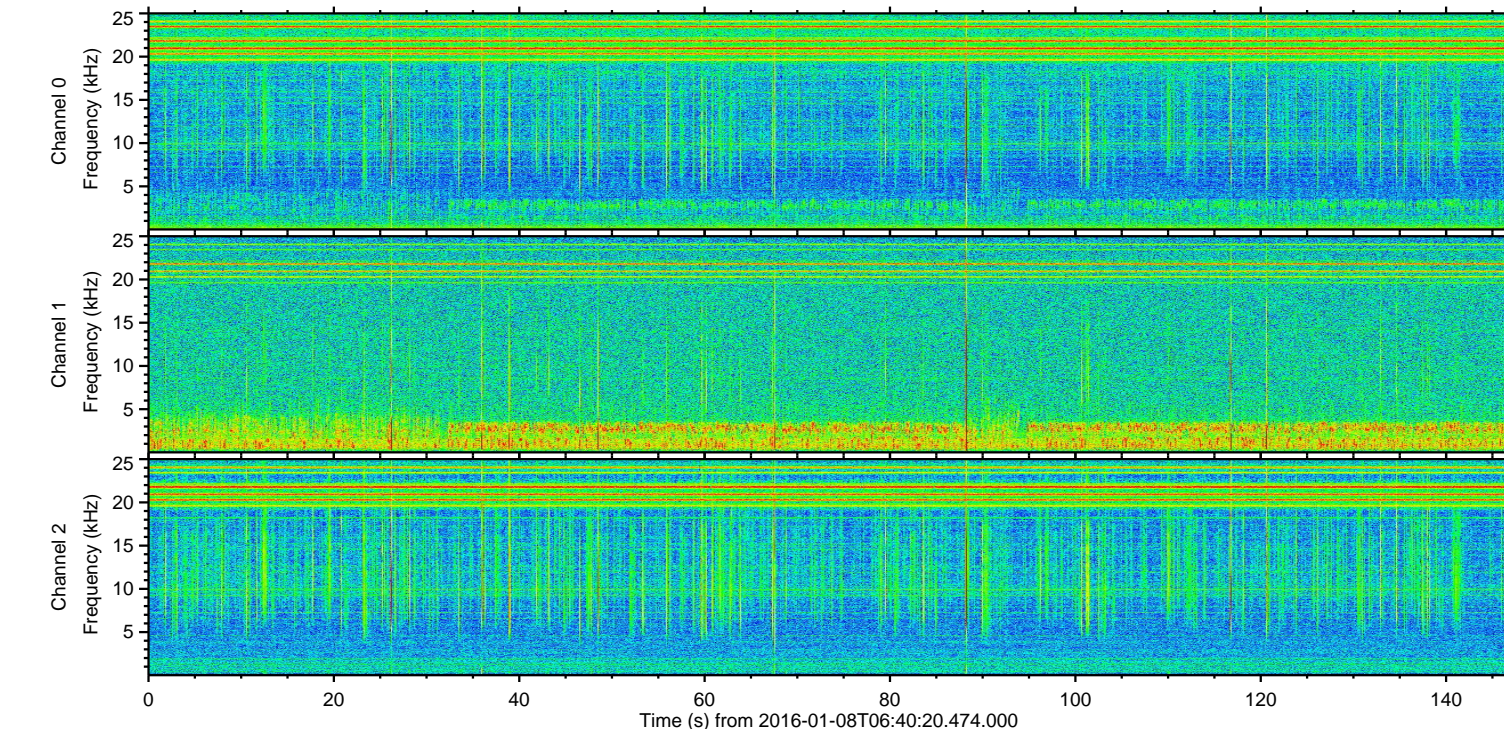
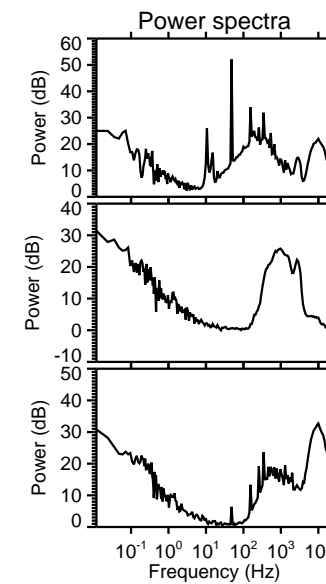
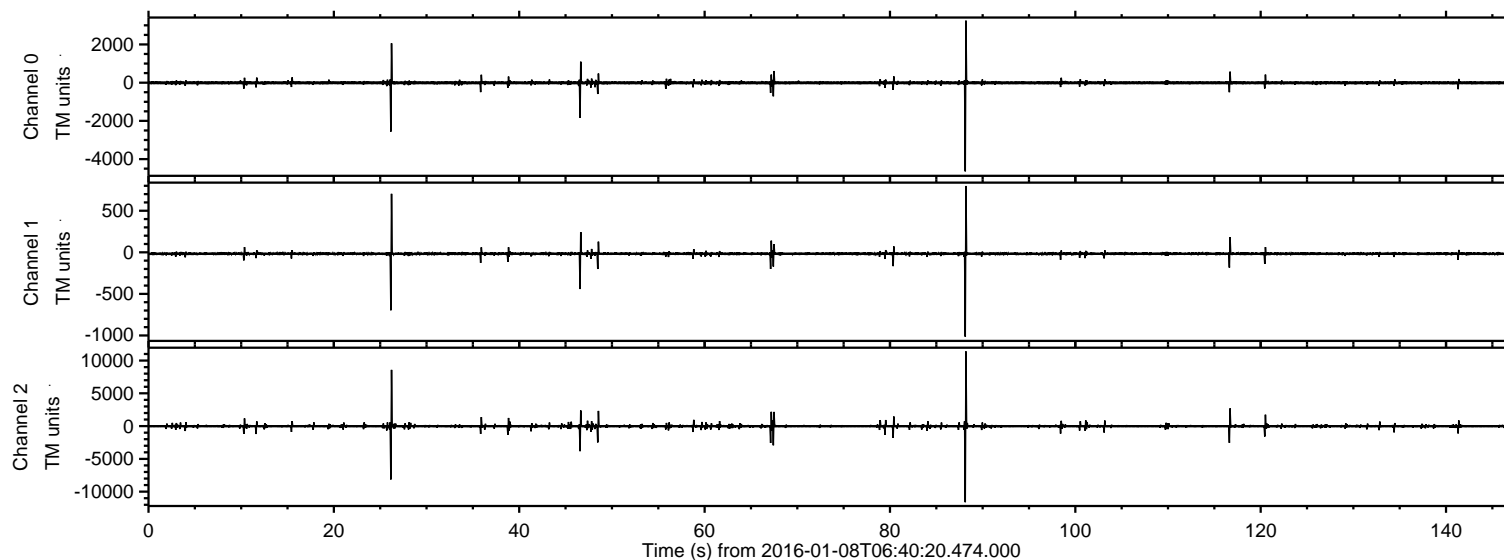
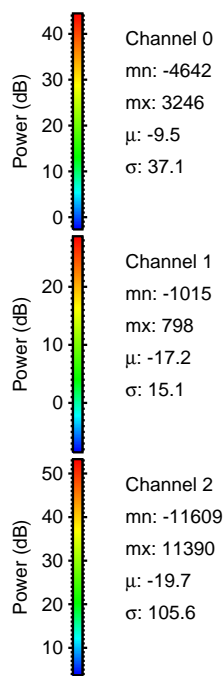
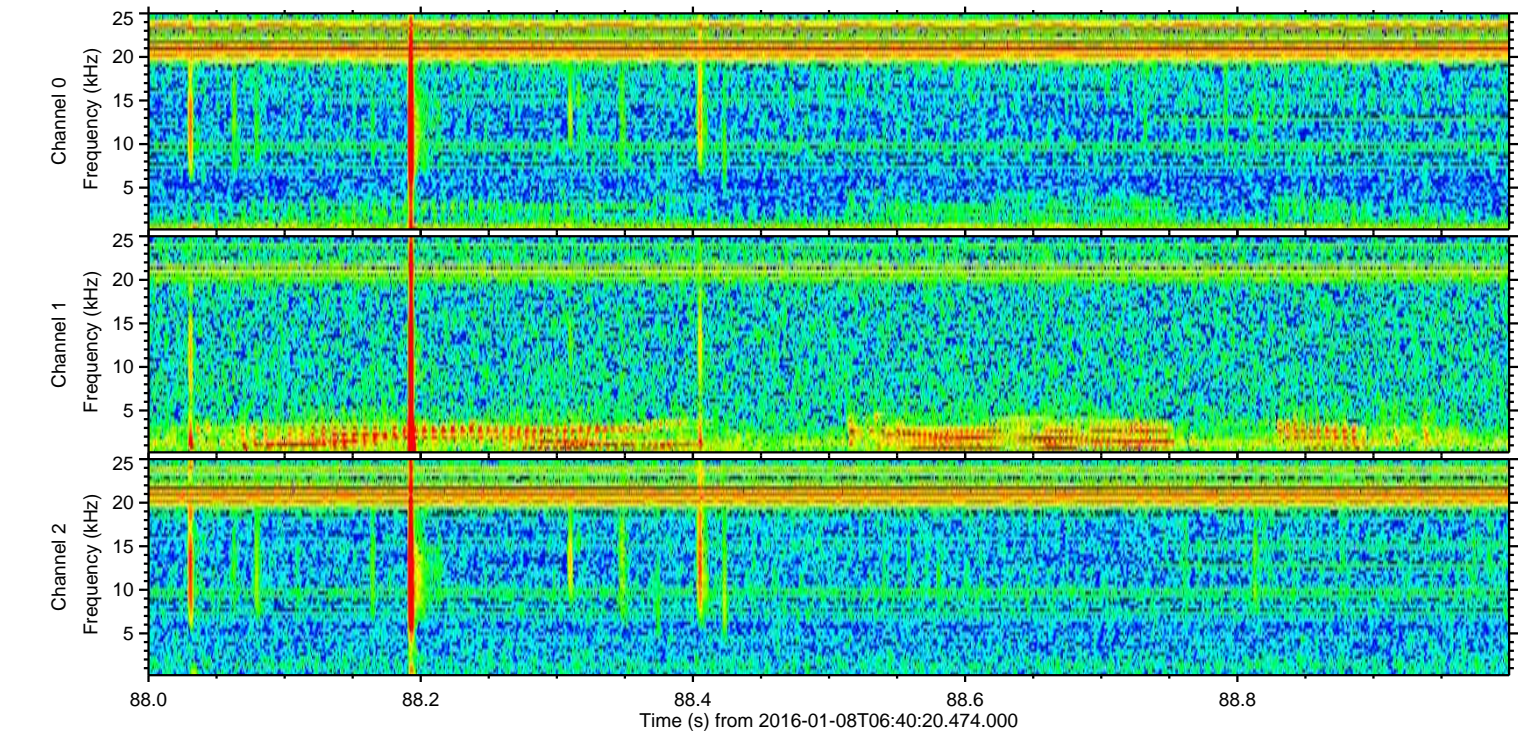
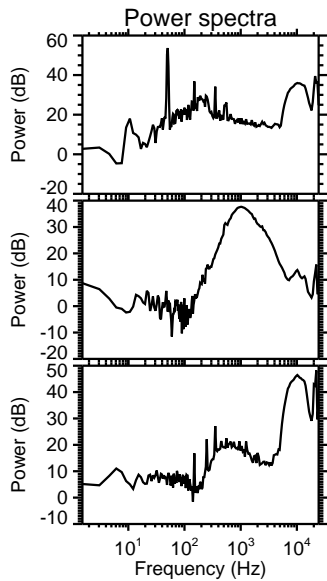
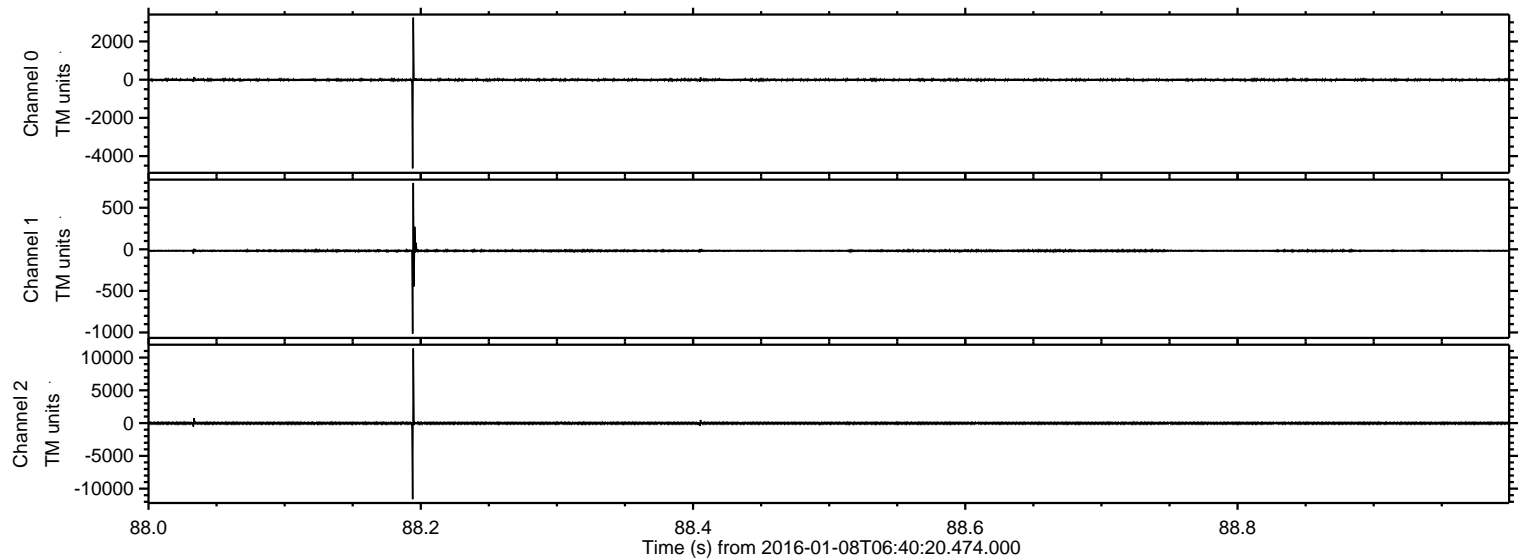

Processed Wed Mar 23 15:09:17 2016 by ELM ver.2012-10-06 from 001__elm20160108_064019__dat00.bin

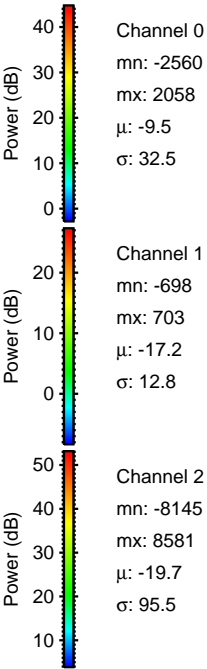
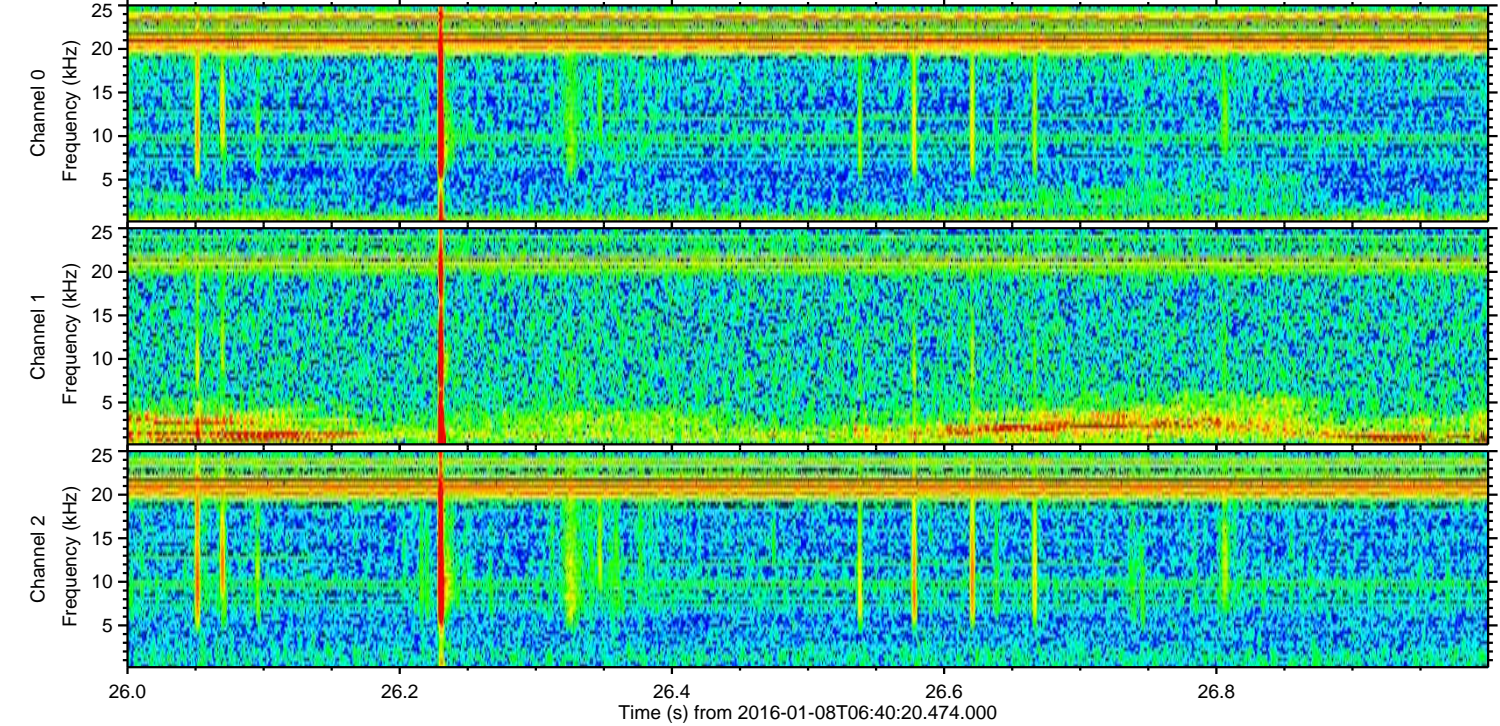
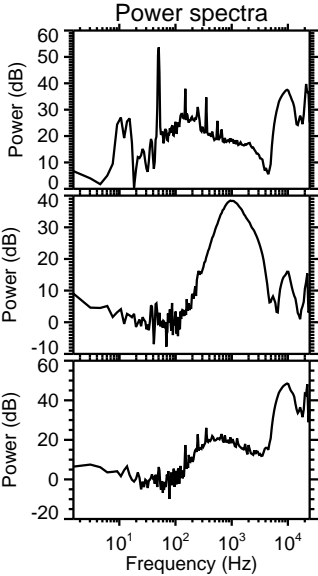
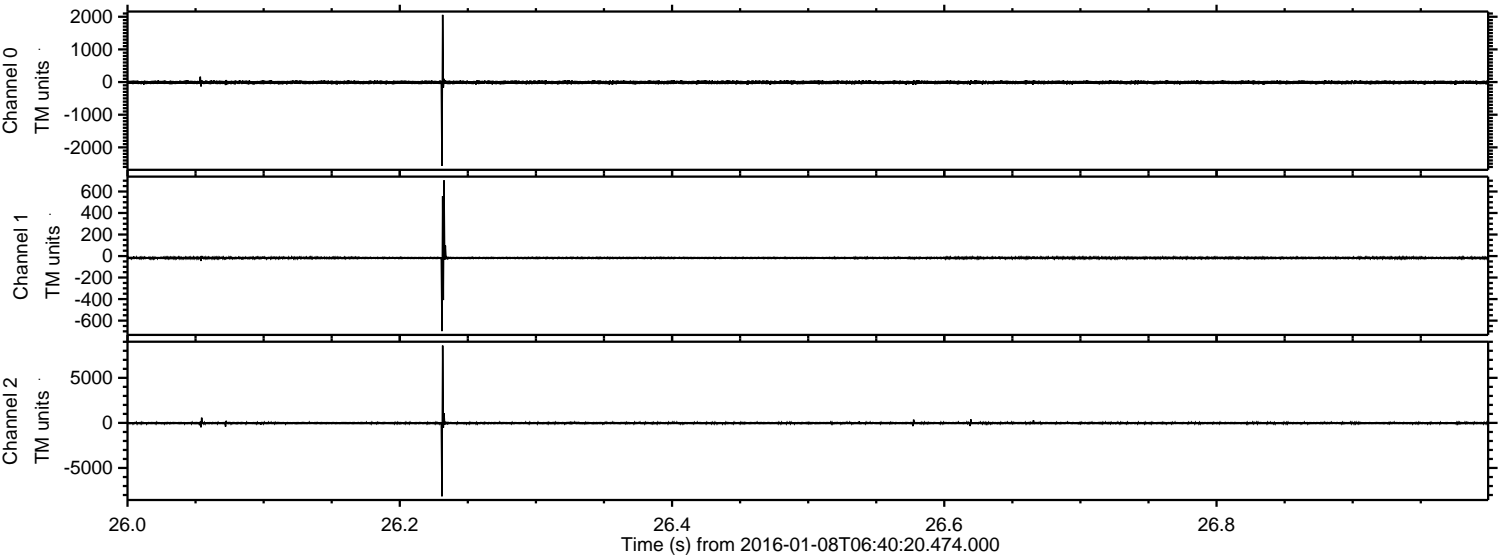

ELMAVAN 3D WAVEFORMS (Measured data sampled at 50 kHz) 51000 packets of 144 samples from 2016-01-08T06:40:20.474.000. Part 47/147

Processed Wed Mar 23 15:09:18 2016 by ELM ver.2012-10-06 from 001__elm20160108_064019__dat00.bin

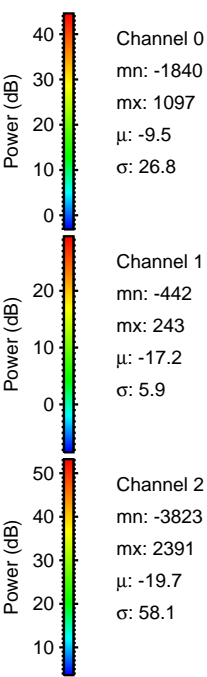
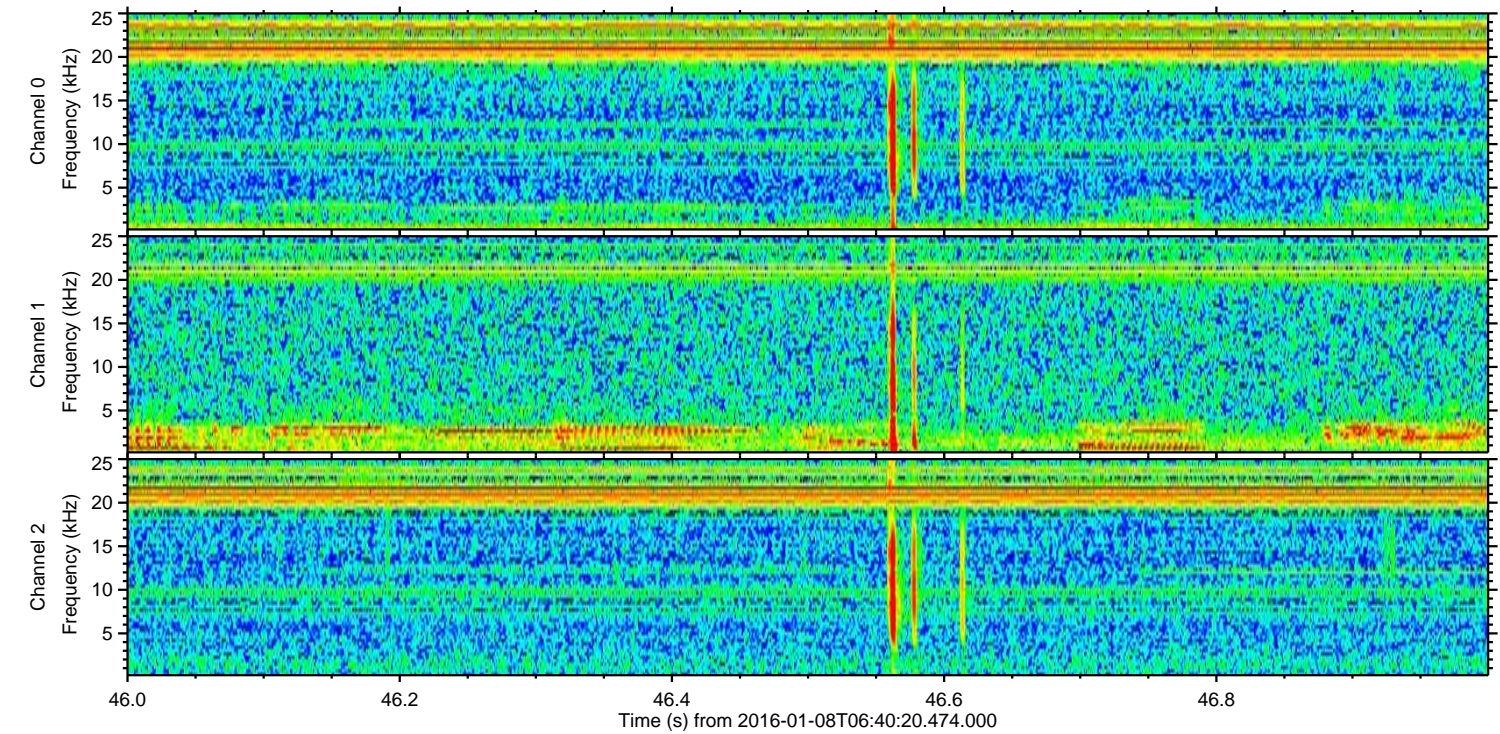
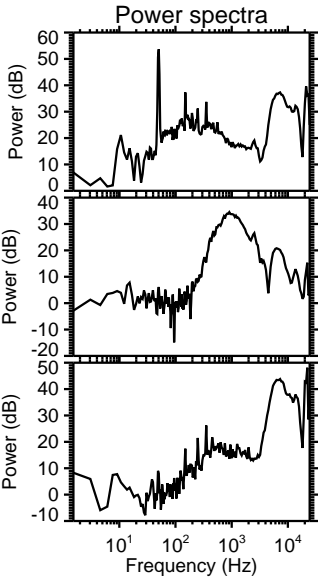
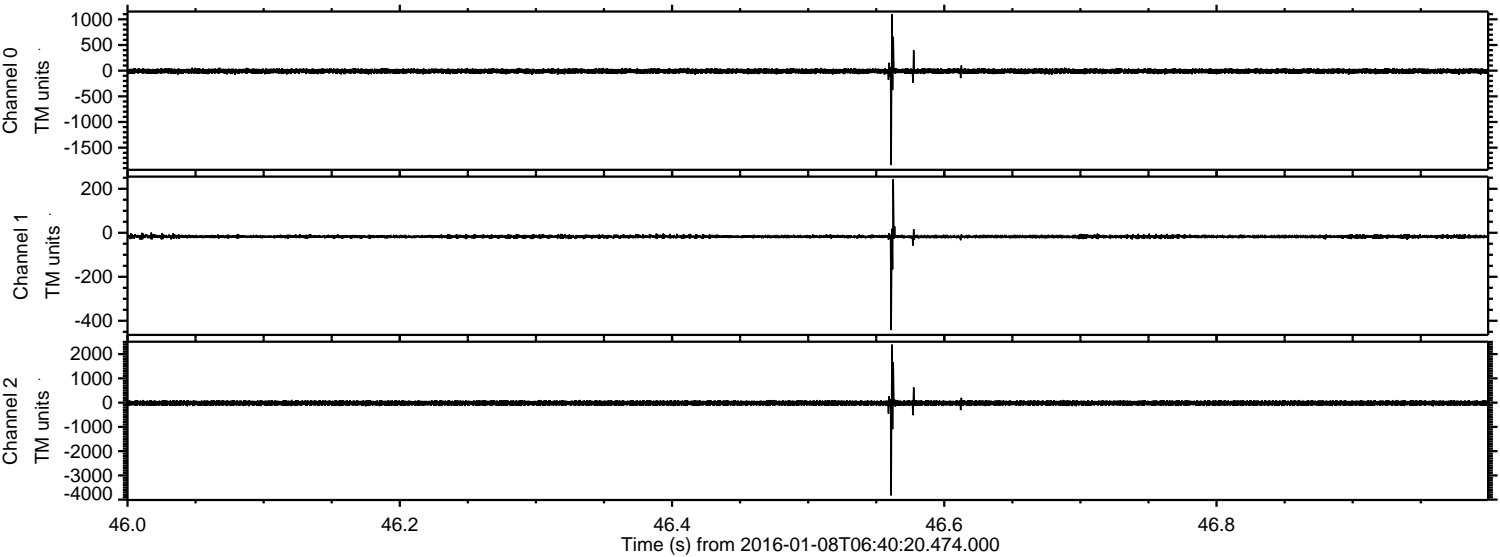

Processed Wed Mar 23 15:09:19 2016 by ELM ver.2012-10-06 from 001__elm20160108_064019__dat00.bin

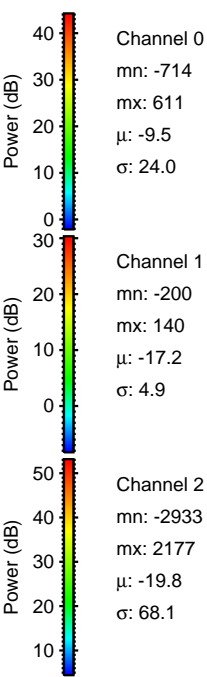
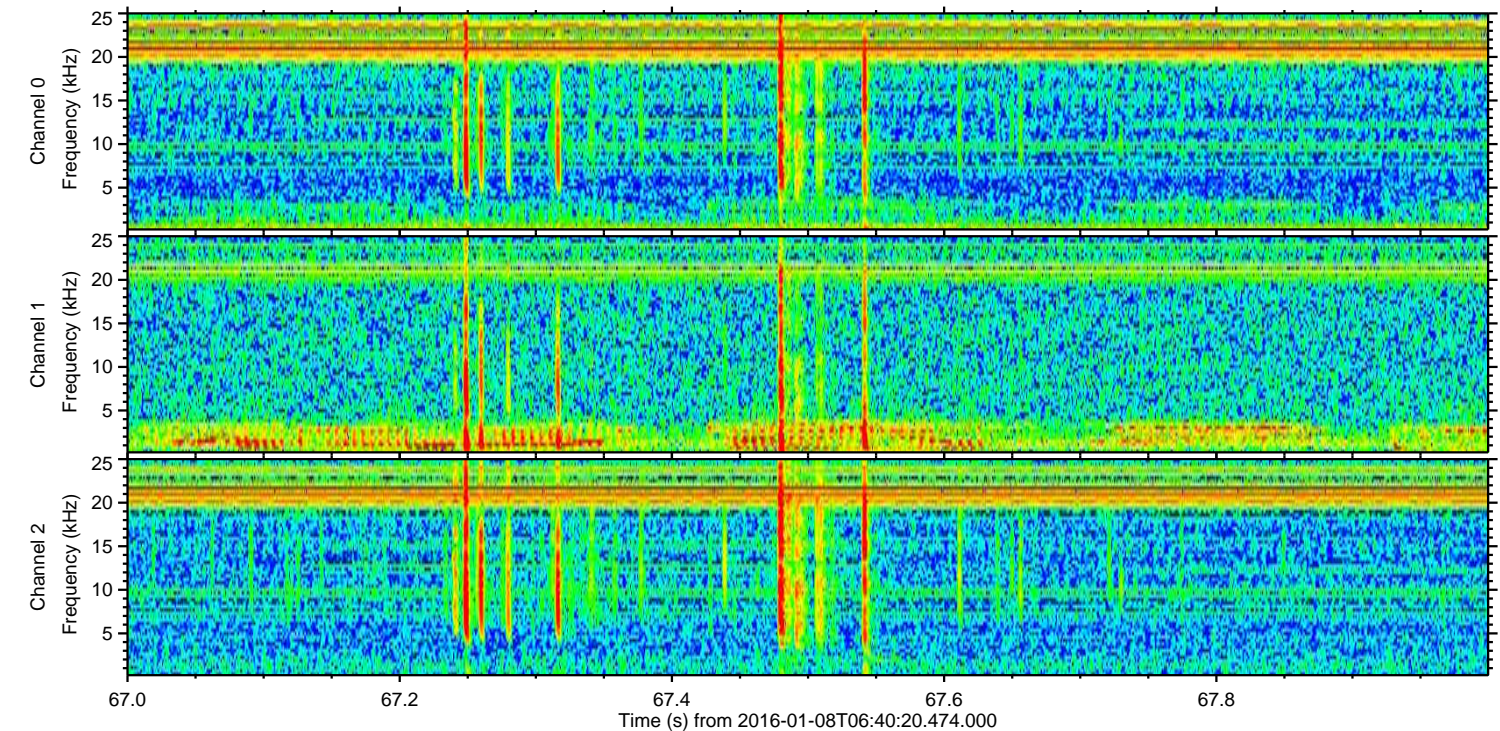
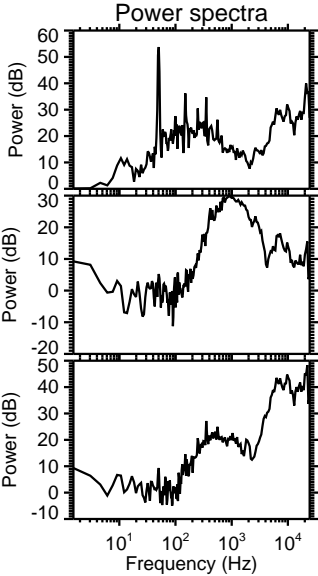
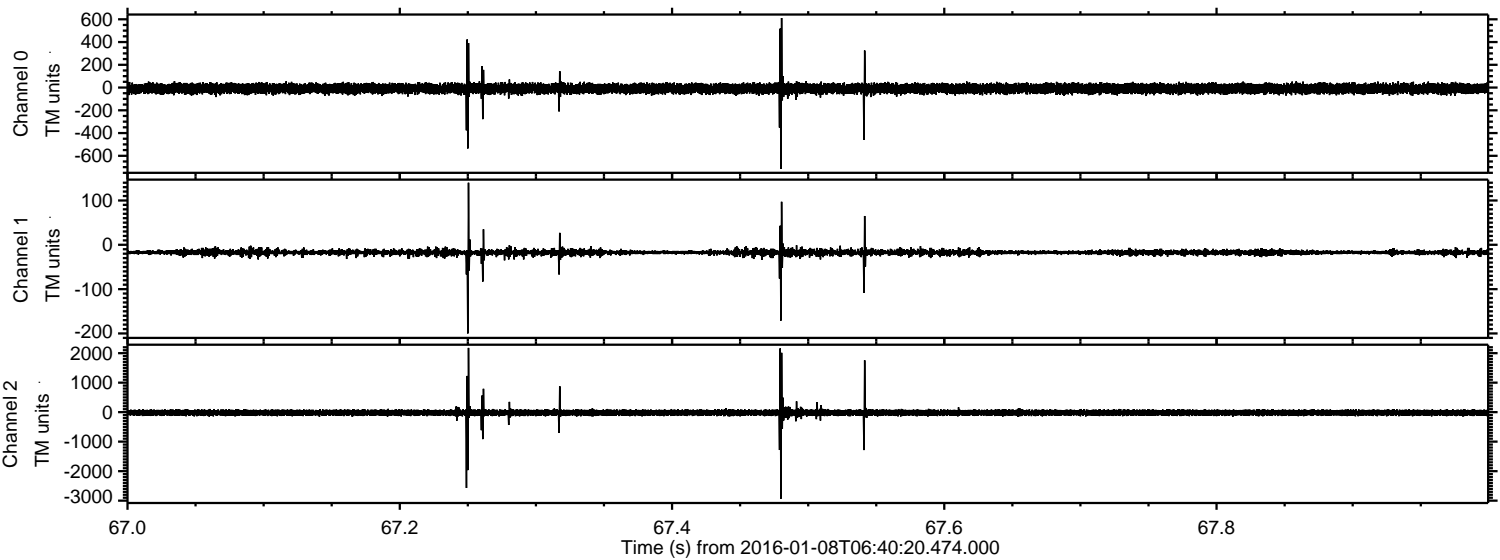

ELMAVAN 3D WAVEFORMS (Measured data sampled at 50 kHz) 51000 packets of 144 samples from 2016-01-08T06:40:20.474.000. Part 117/147

Processed Wed Mar 23 15:09:20 2016 by ELM ver.2012-10-06 from 001__elm20160108_064019__dat00.bin

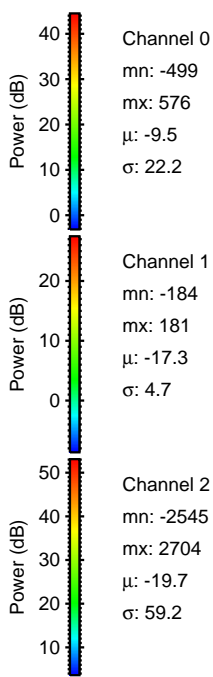
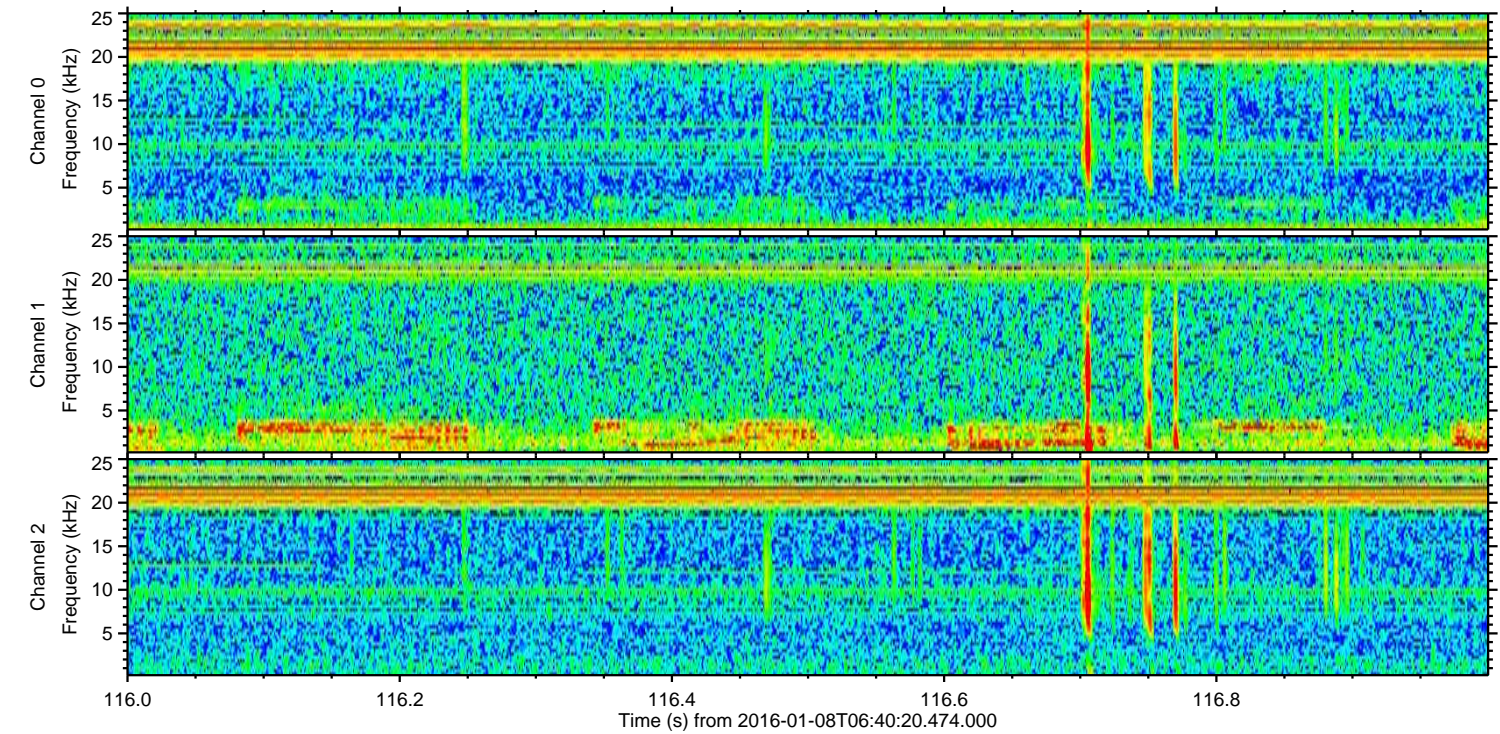
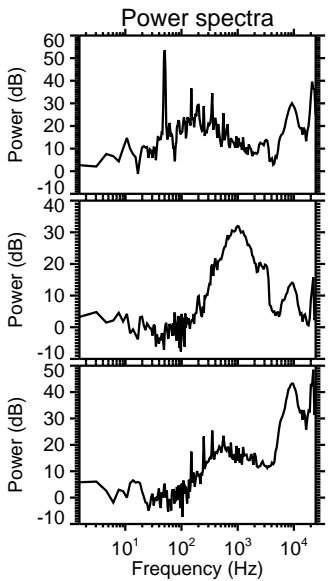
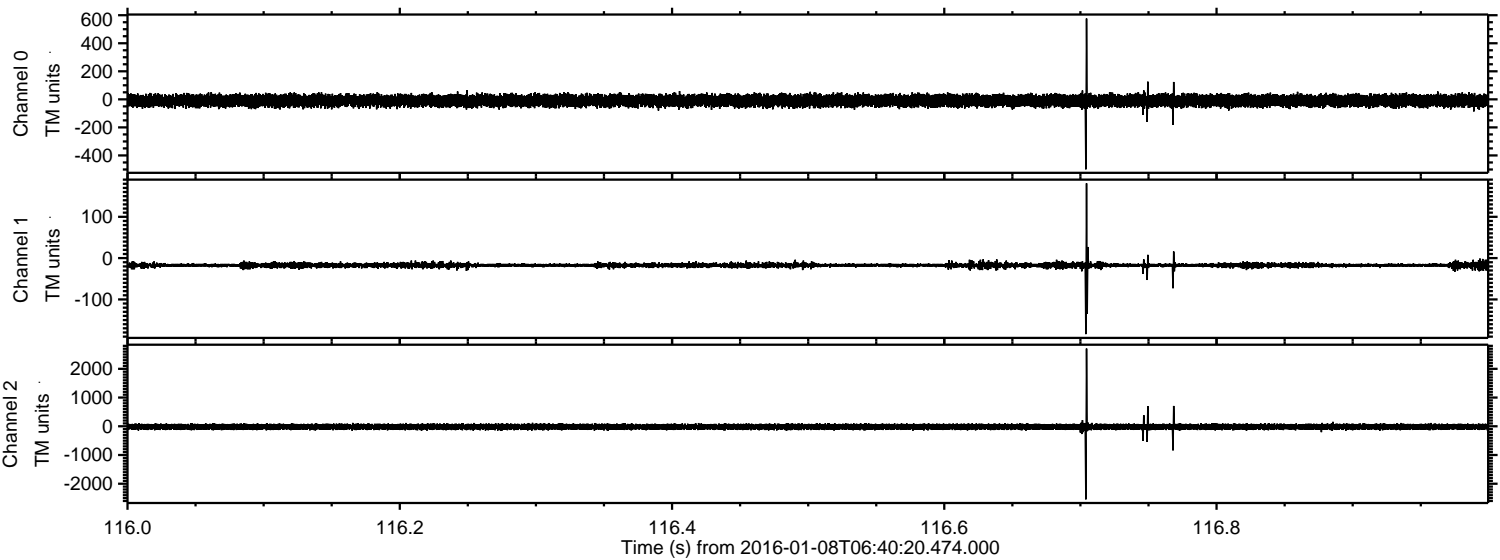

Processed Wed Mar 23 15:09:21 2016 by ELM ver.2012-10-06 from 001__elm20160108_064019__dat00.bin

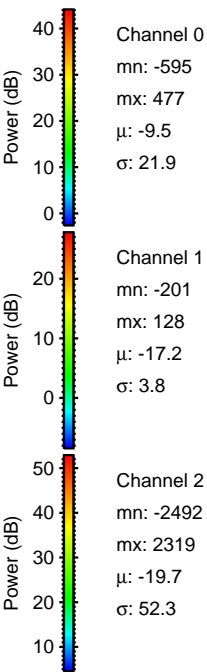
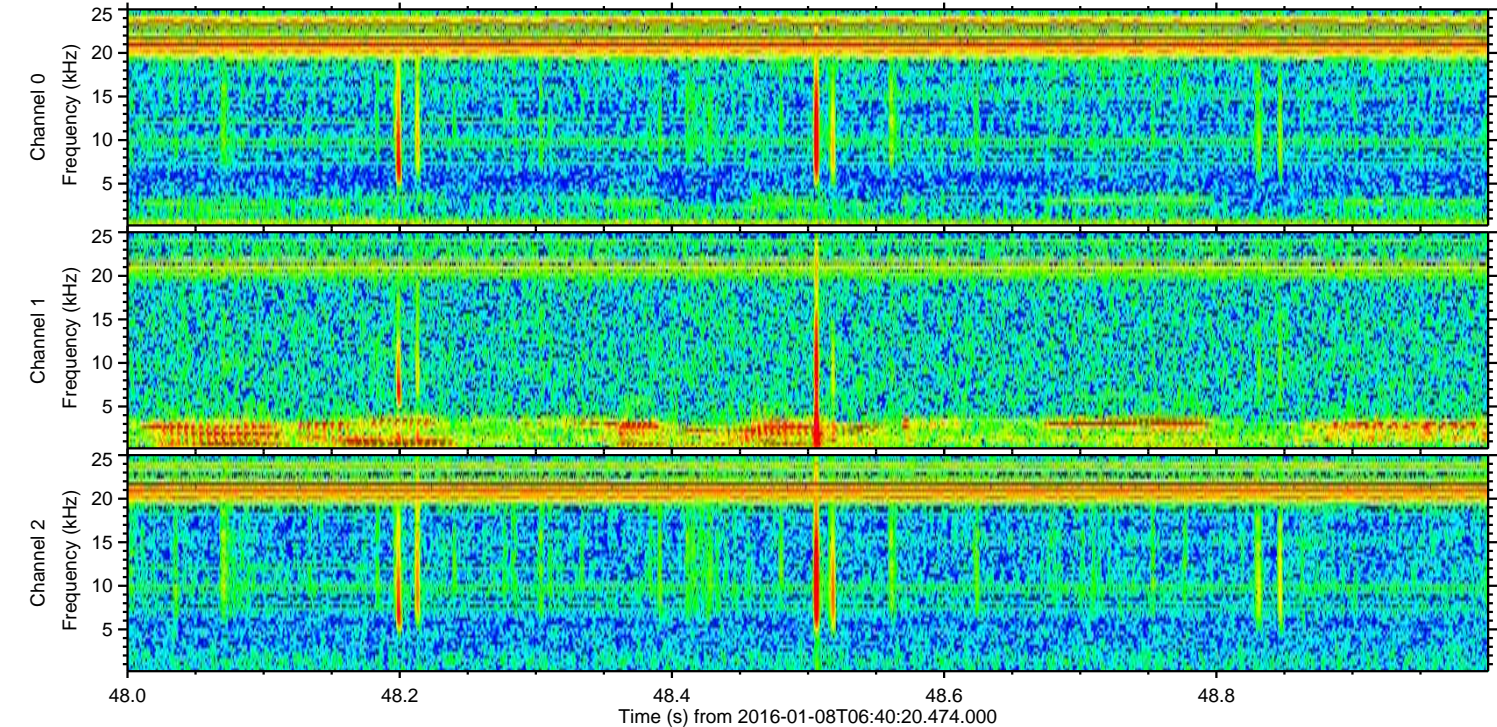
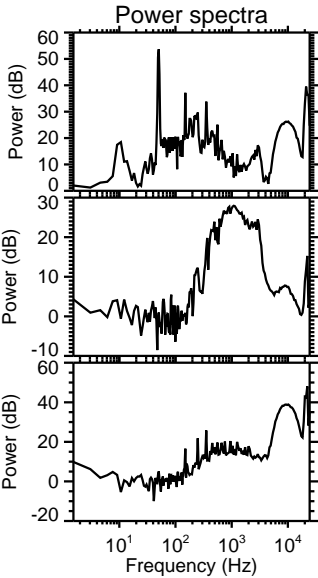
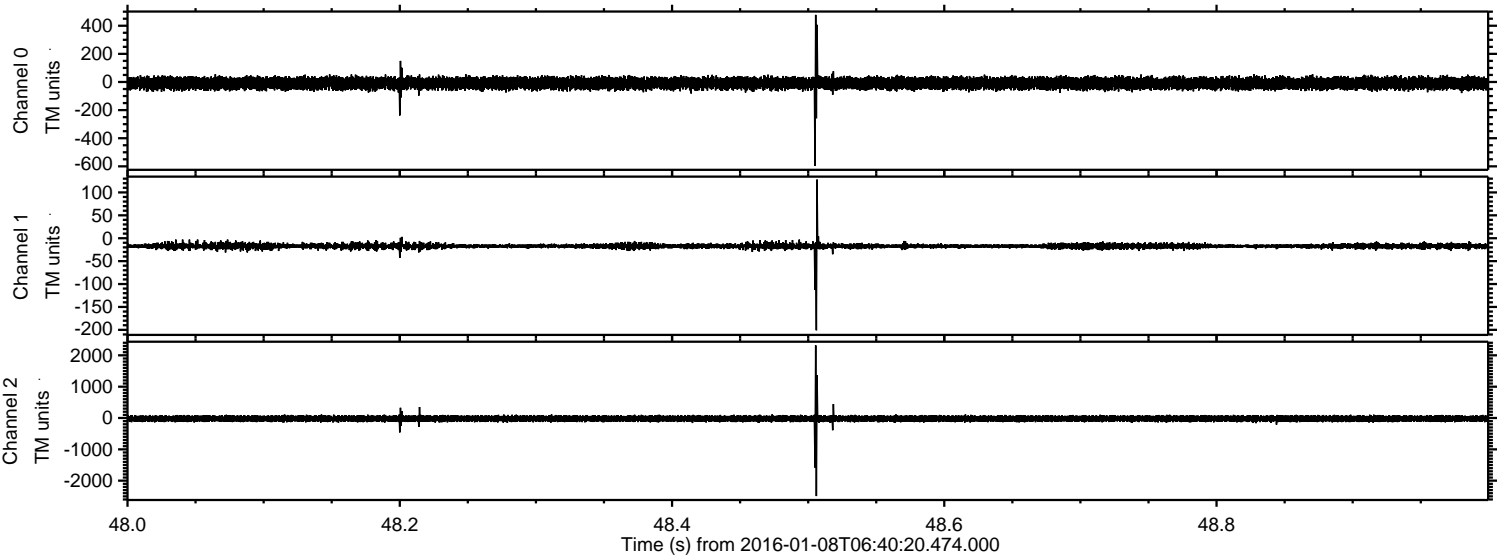

Processed Wed Mar 23 15:09:22 2016 by ELM ver.2012-10-06 from 001__elm20160108_064019__dat00.bin

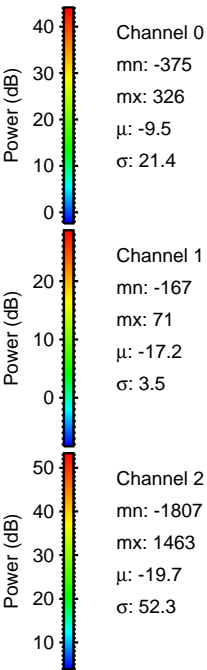
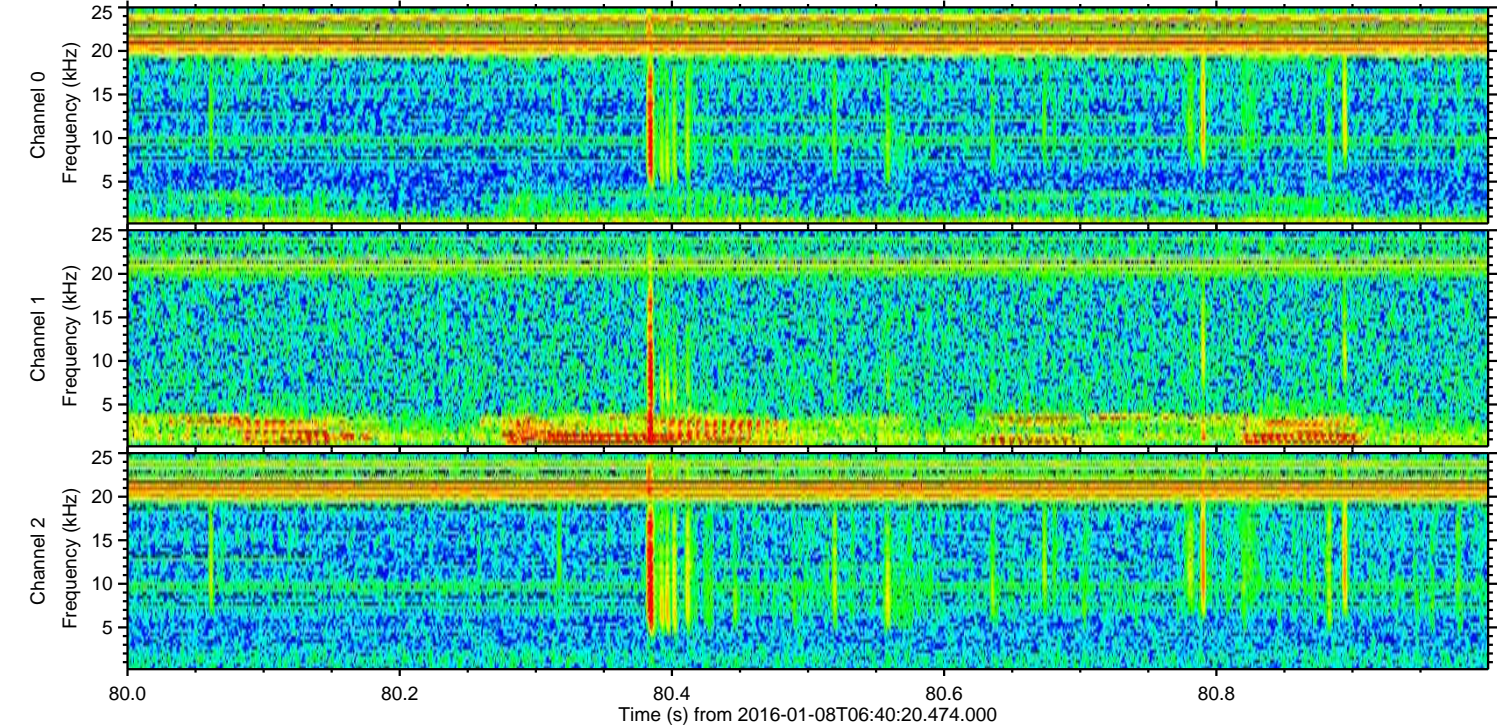
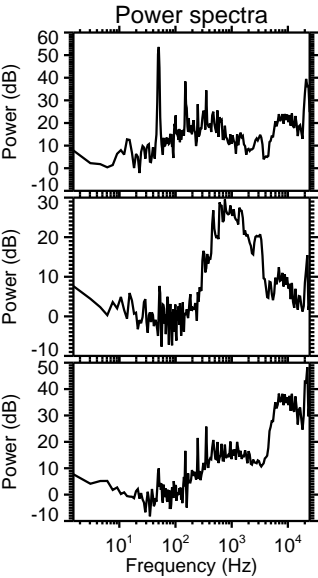
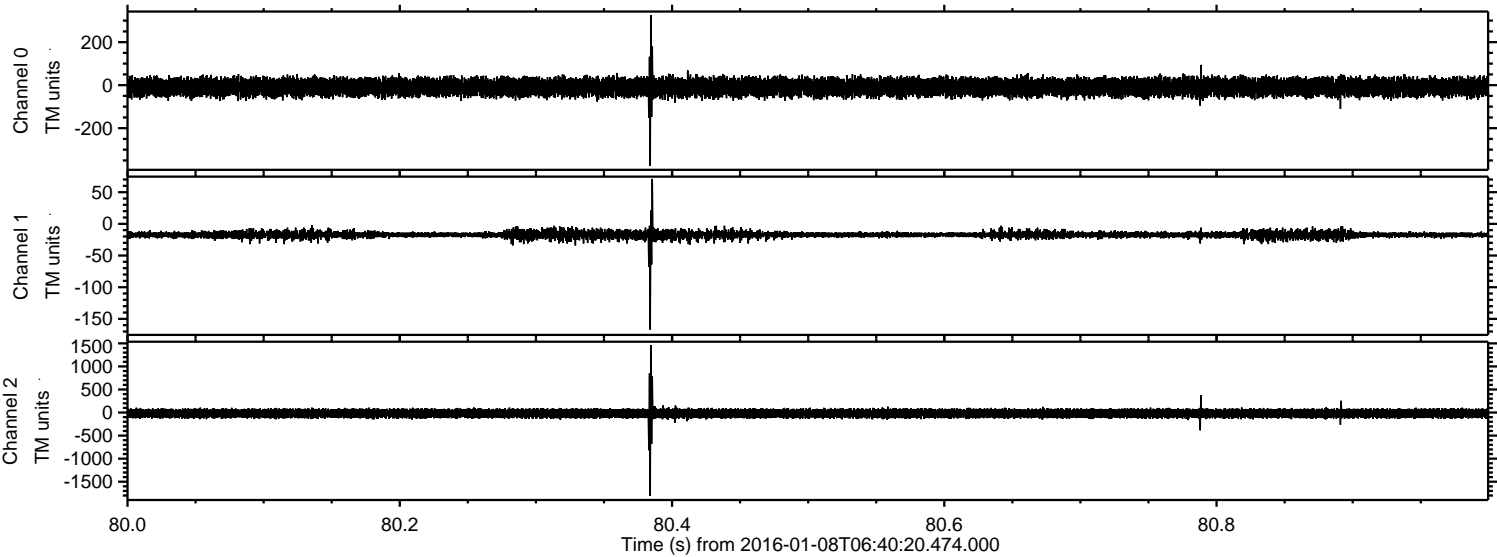

ELMAVAN 3D WAVEFORMS (Measured data sampled at 50 kHz) 51000 packets of 144 samples from 2016-01-08T06:40:20.474.000. Part 121/147

Processed Wed Mar 23 15:09:23 2016 by ELM ver.2012-10-06 from 001__elm20160108_064019__dat00.bin

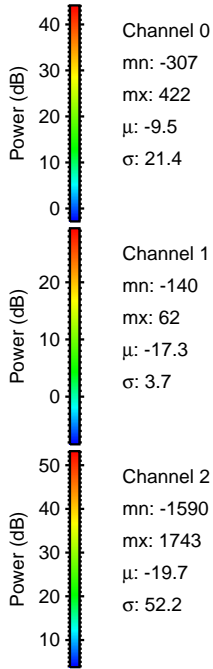
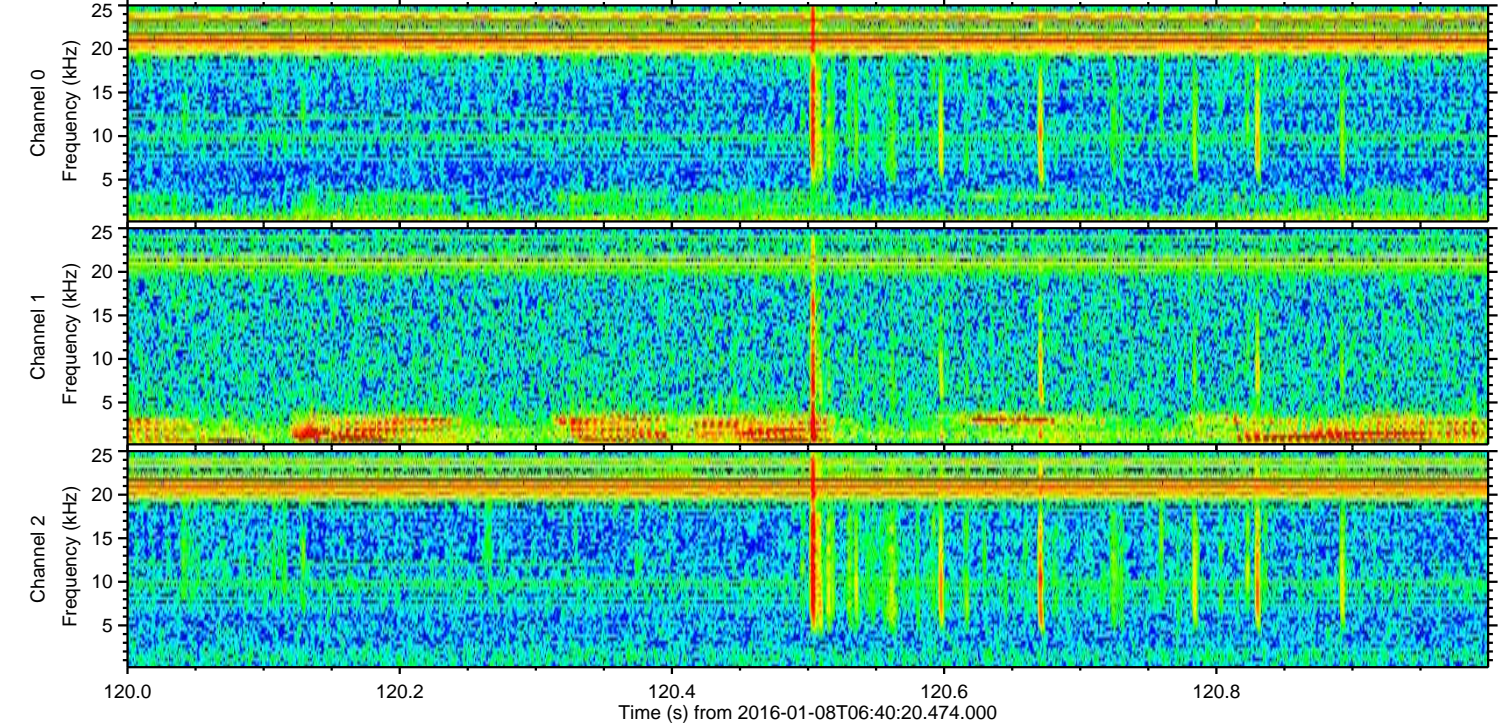
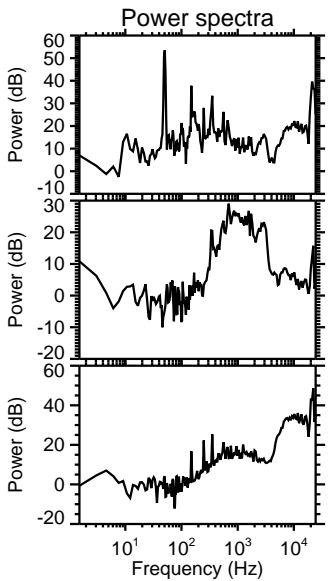
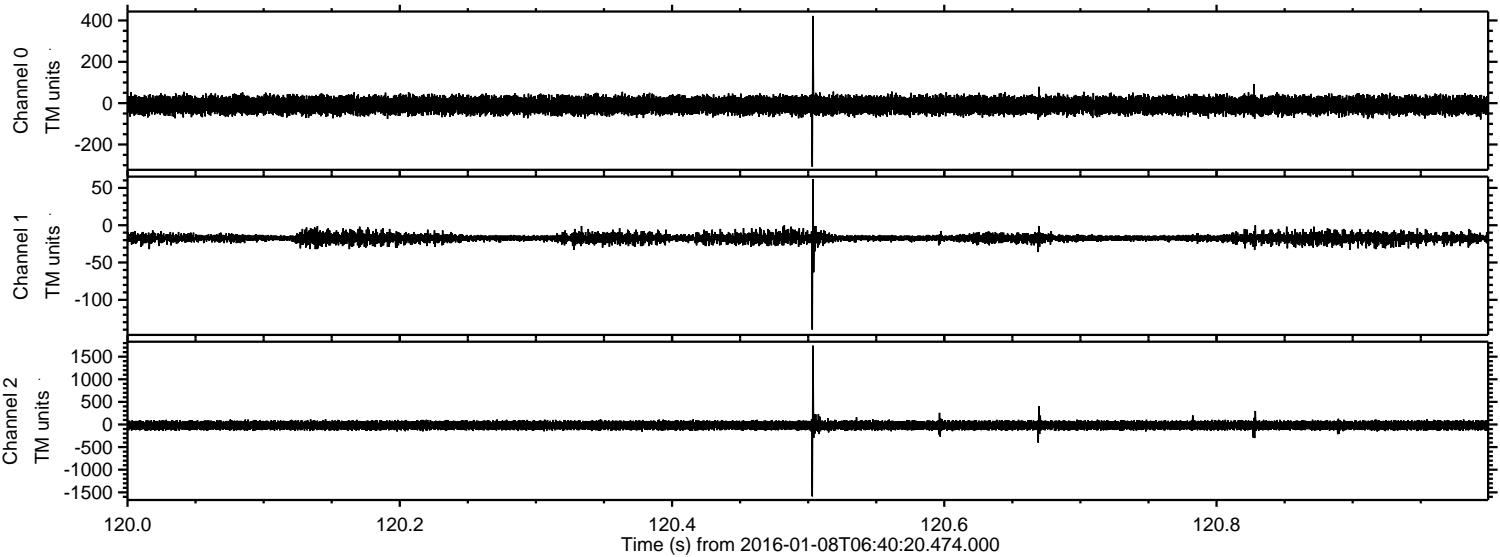

Processed Wed Mar 23 15:09:24 2016 by ELM ver.2012-10-06 from 001__elm20160108_064019__dat00.bin

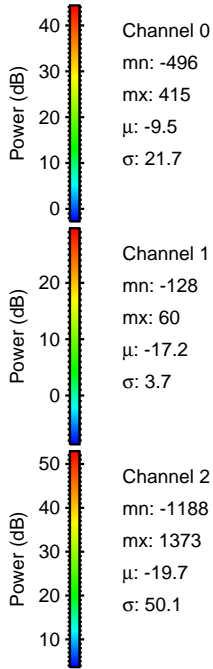
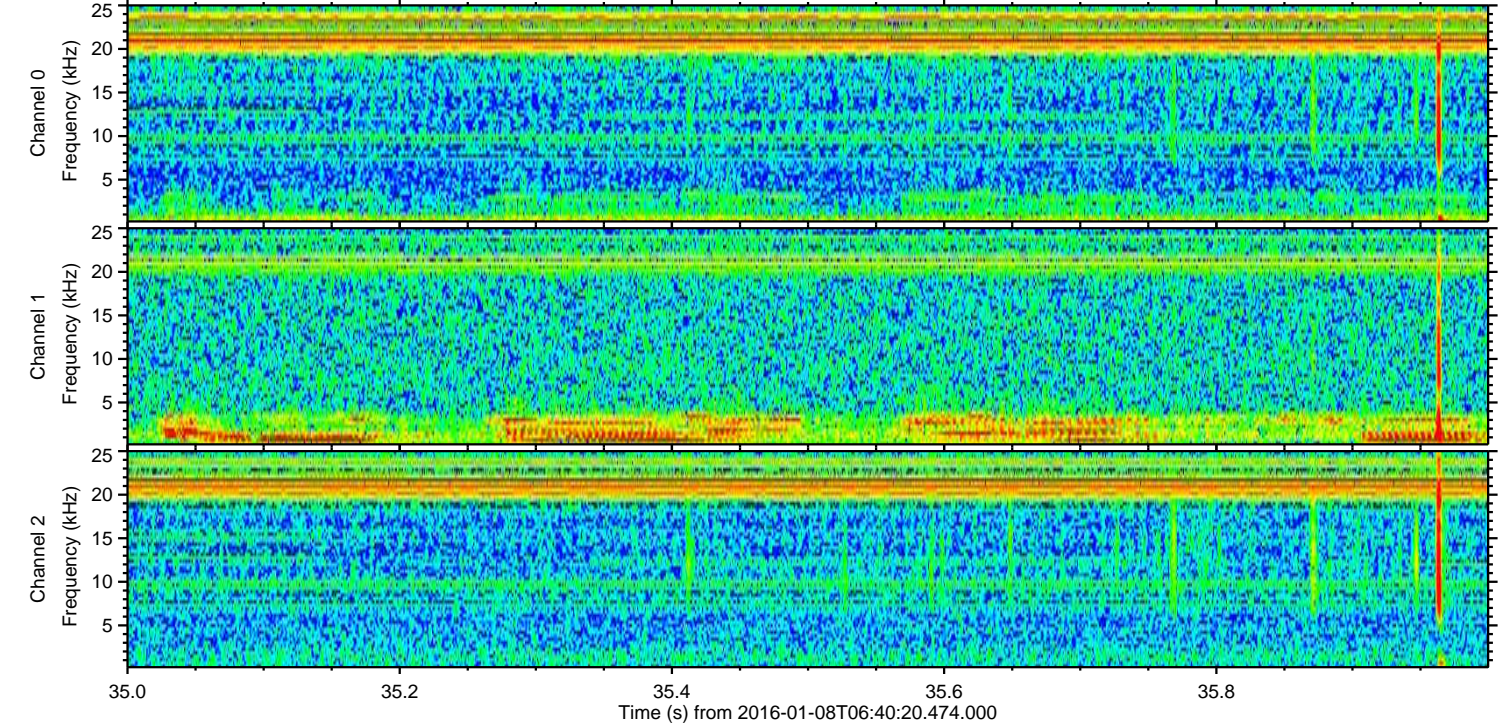
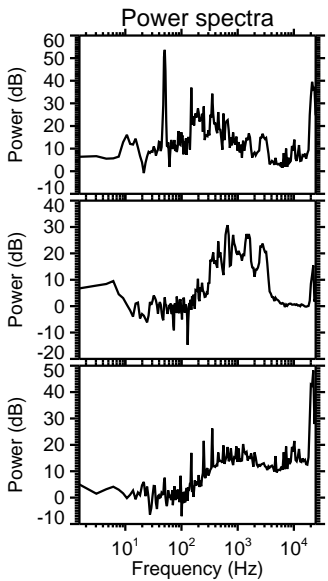
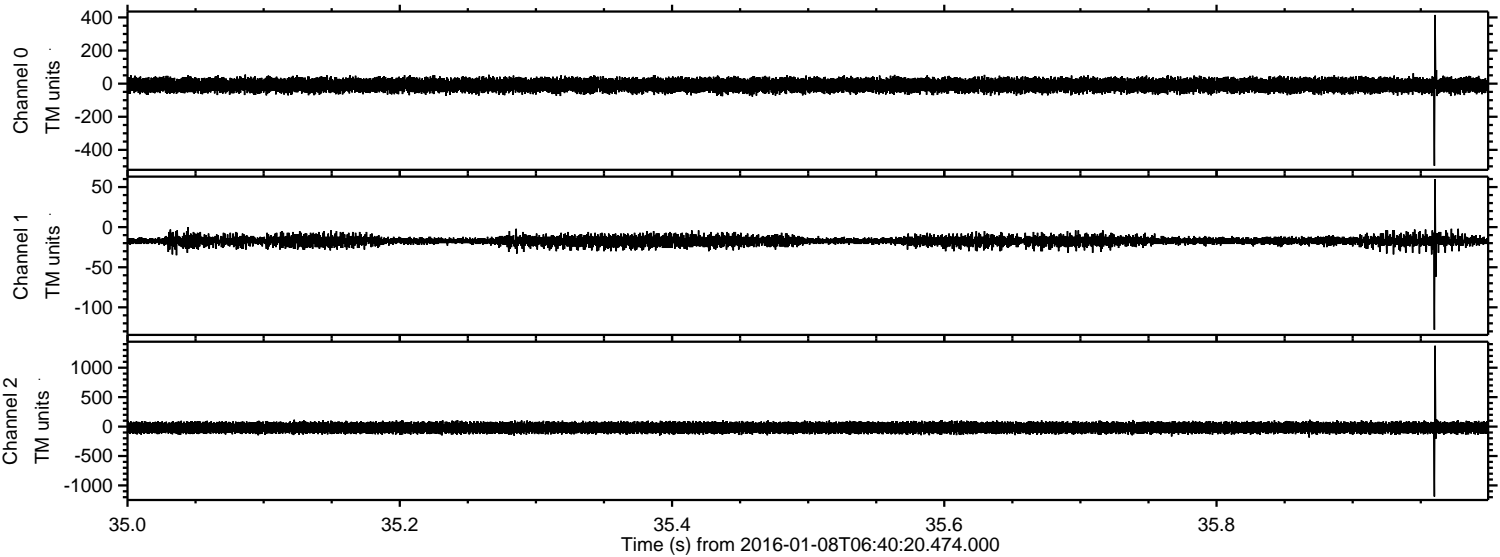

Channel 0
mn: -496
mx: 415
 μ : -9.5
 σ : 21.7

Channel 1
mn: -128
mx: 60
 μ : -17.2
 σ : 3.7

Channel 2
mn: -1188
mx: 1373
 μ : -19.7
 σ : 50.1

Processed Wed Mar 23 15:09:25 2016 by ELM ver.2012-10-06 from 001__elm20160108_064019__dat00.bin

