

ELMAVAN 3D WAVEFORMS (Measured data sampled at 50 kHz) 51000 packets of 144 samples from 2016-01-07T20:29:53.728.000.

Processed Wed Mar 23 05:43:09 2016 by ELM ver.2012-10-06 from 001__elm20160107_202952__dat00.bin

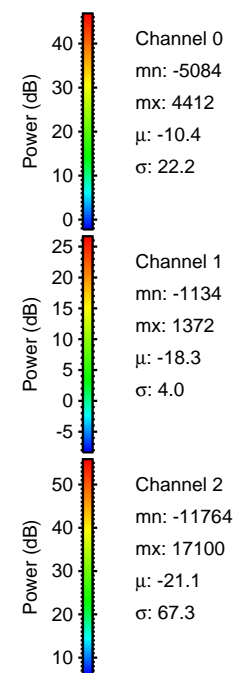

Processed Wed Mar 23 05:43:20 2016 by ELM ver.2012-10-06 from 001__elm20160107_202952__dat00.bin

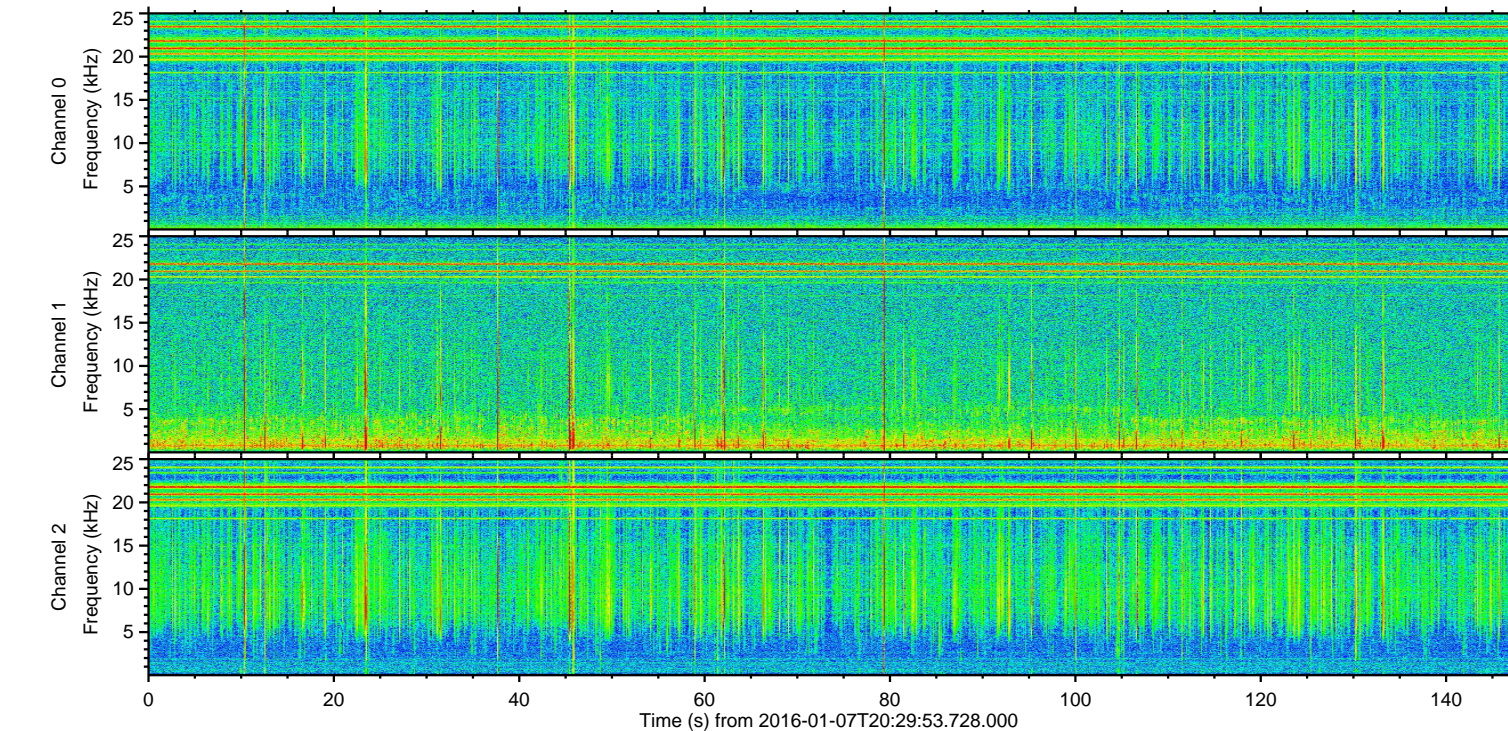
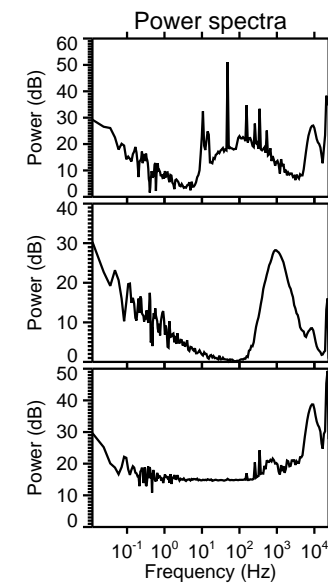
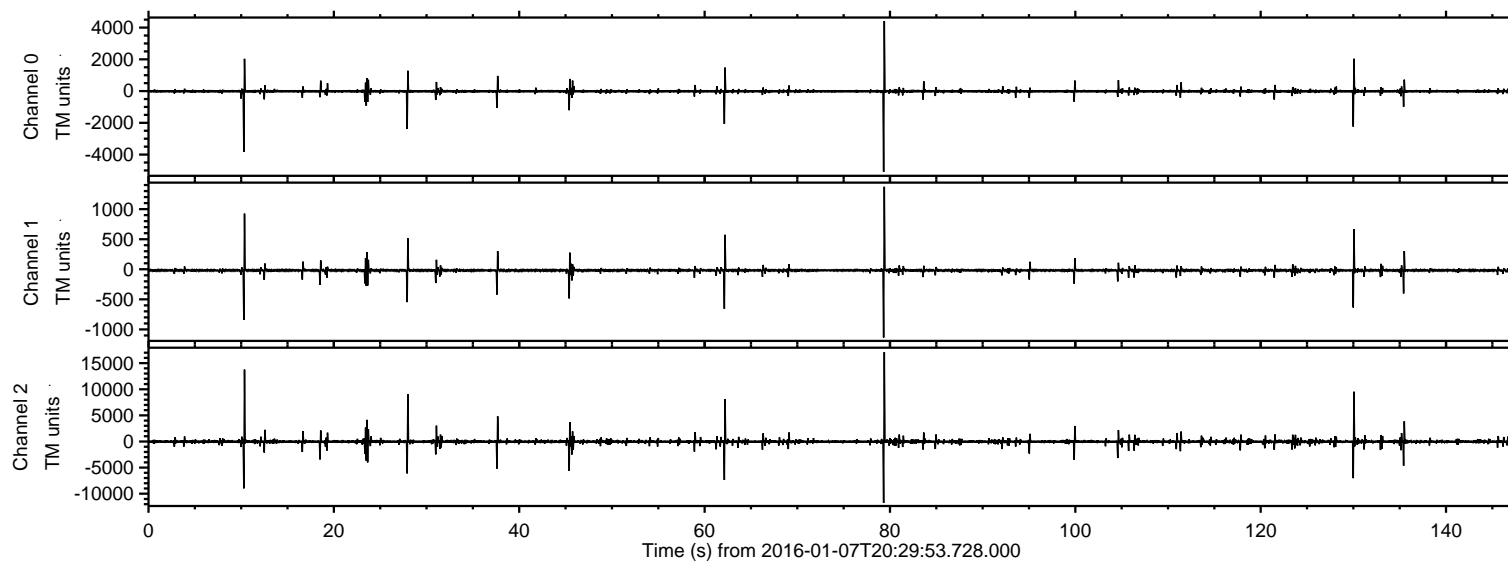
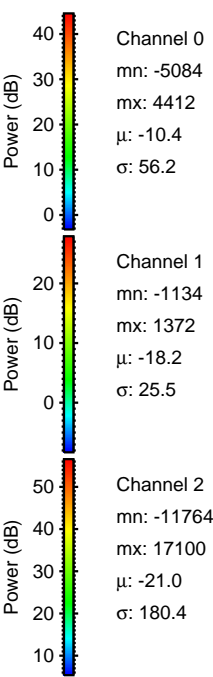
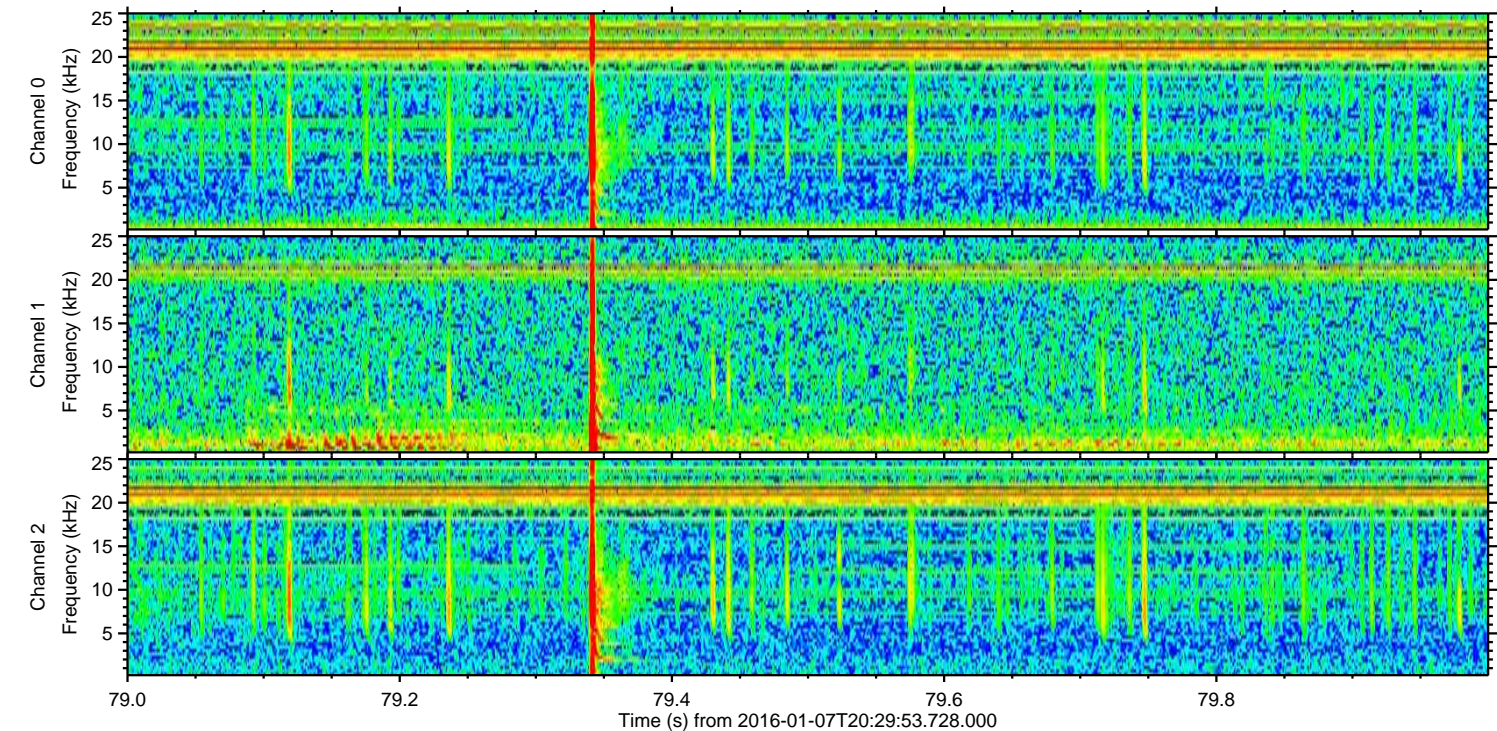
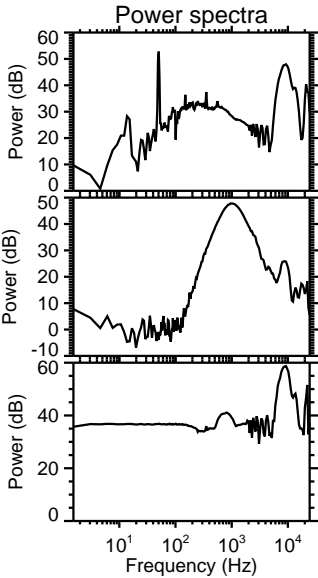
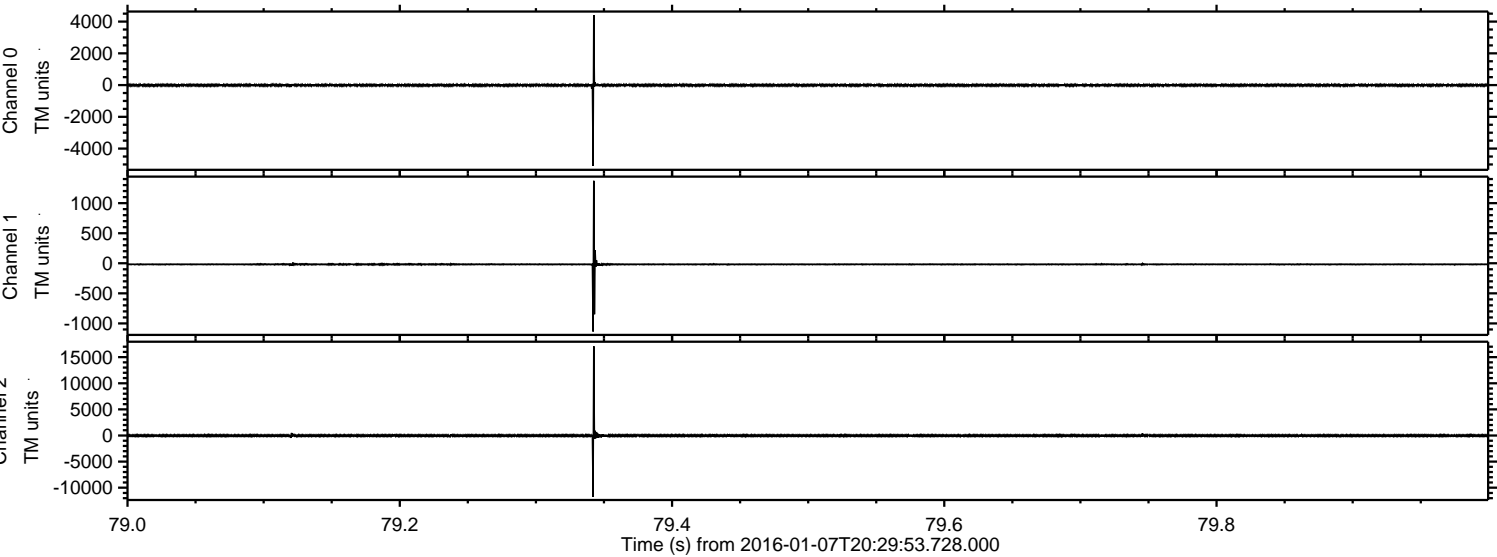

Processed Wed Mar 23 05:43:21 2016 by ELM ver.2012-10-06 from 001__elm20160107_202952__dat00.bin

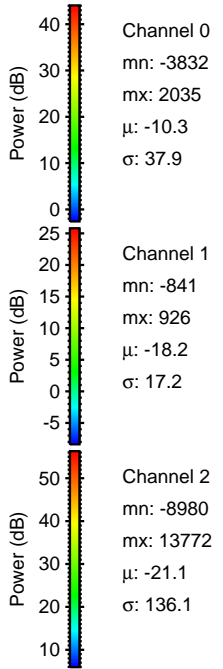
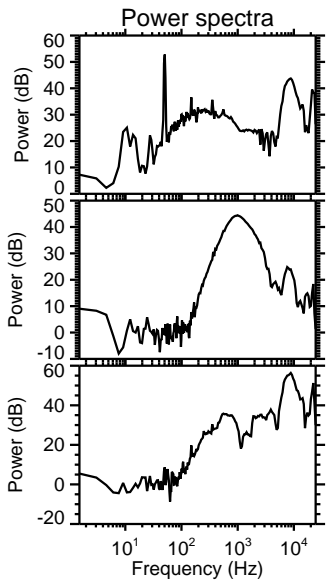
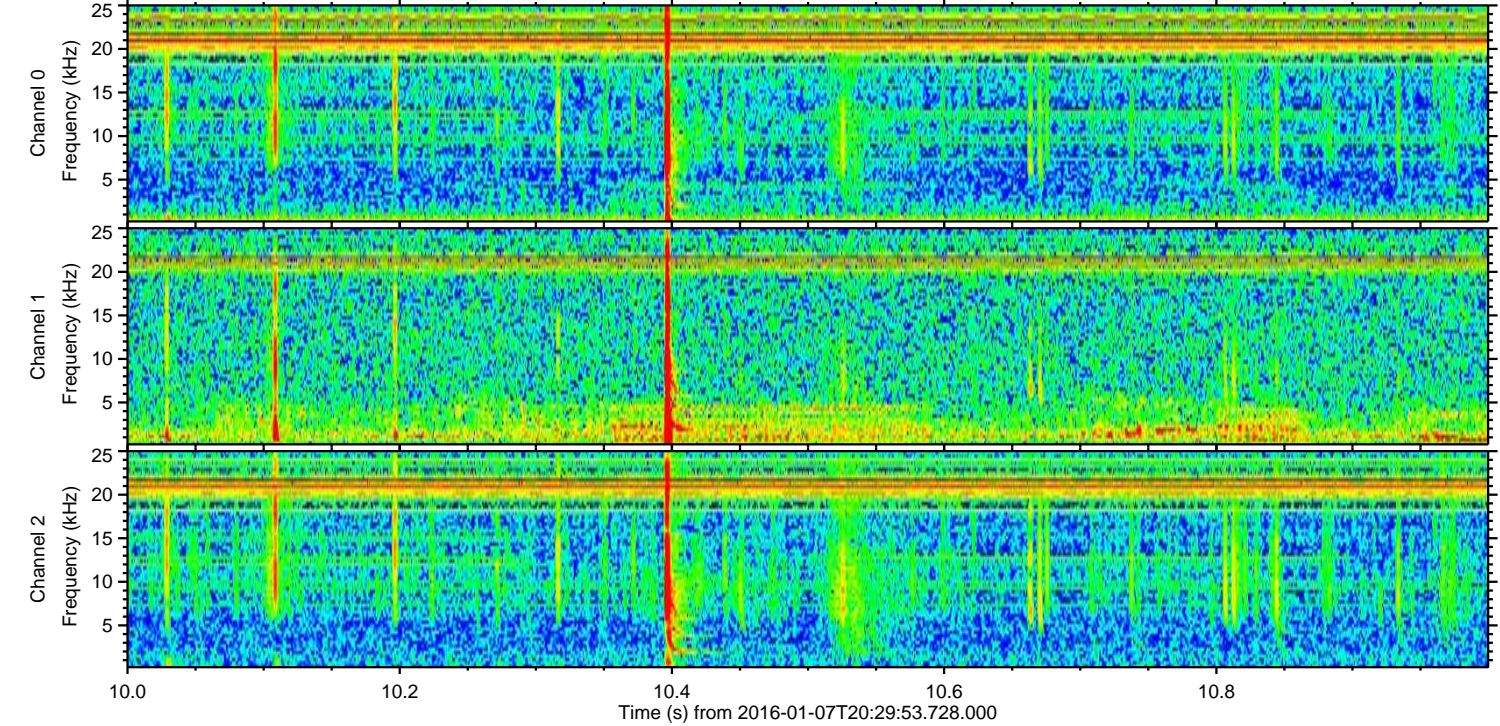
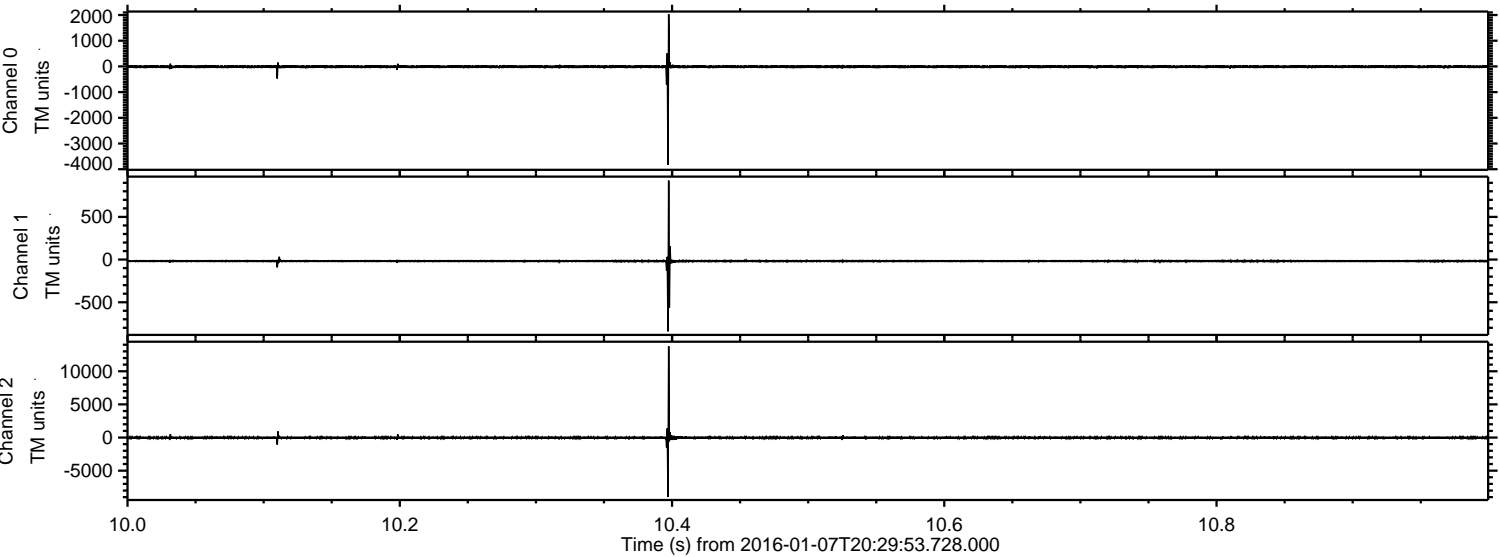

ELMAVAN 3D WAVEFORMS (Measured data sampled at 50 kHz) 51000 packets of 144 samples from 2016-01-07T20:29:53.728.000. Part 131/147

Processed Wed Mar 23 05:43:22 2016 by ELM ver.2012-10-06 from 001__elm20160107_202952__dat00.bin

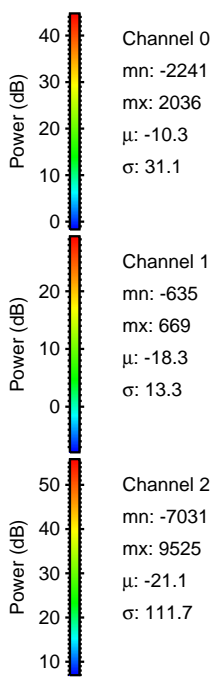
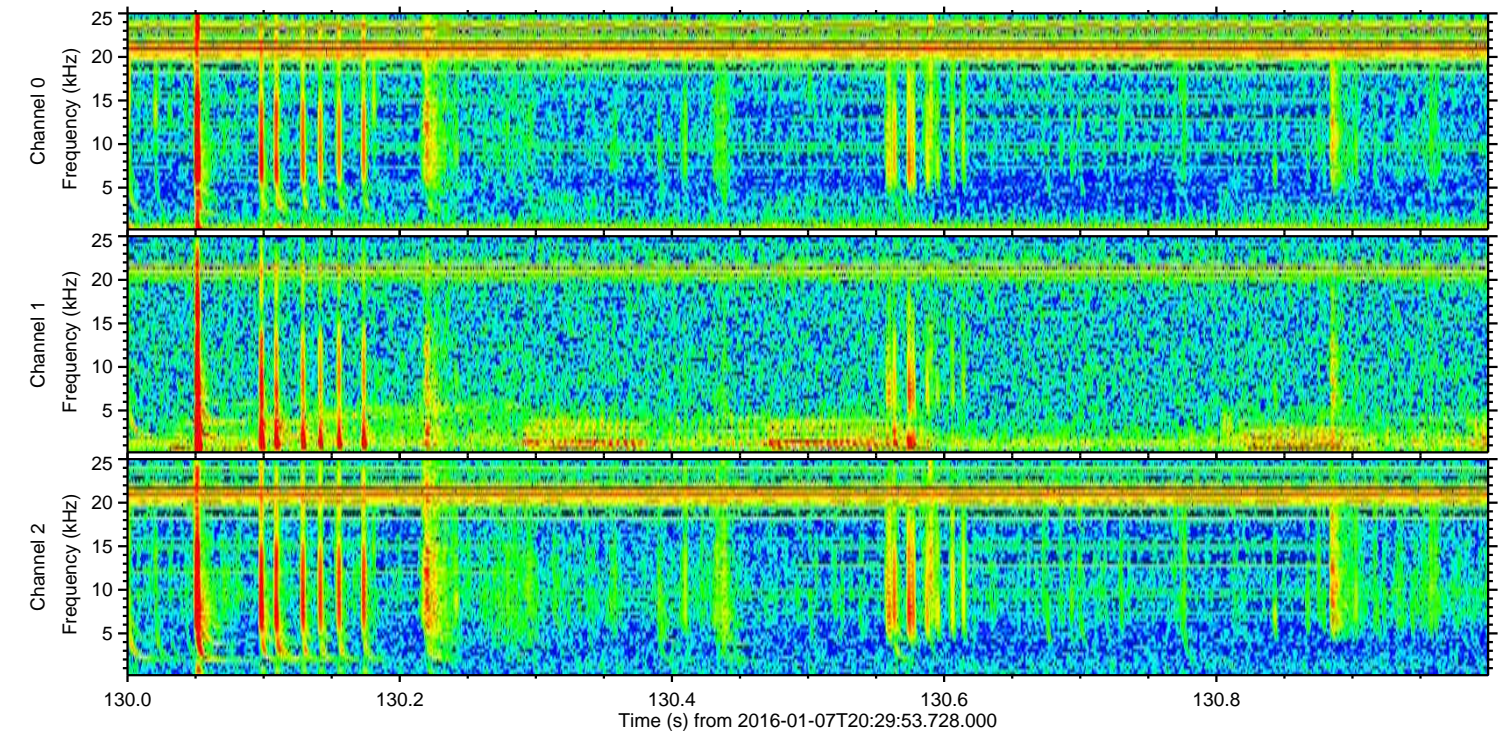
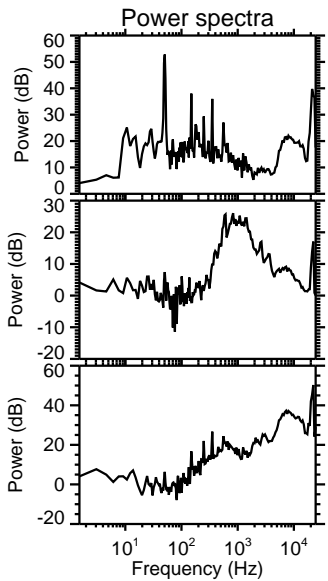
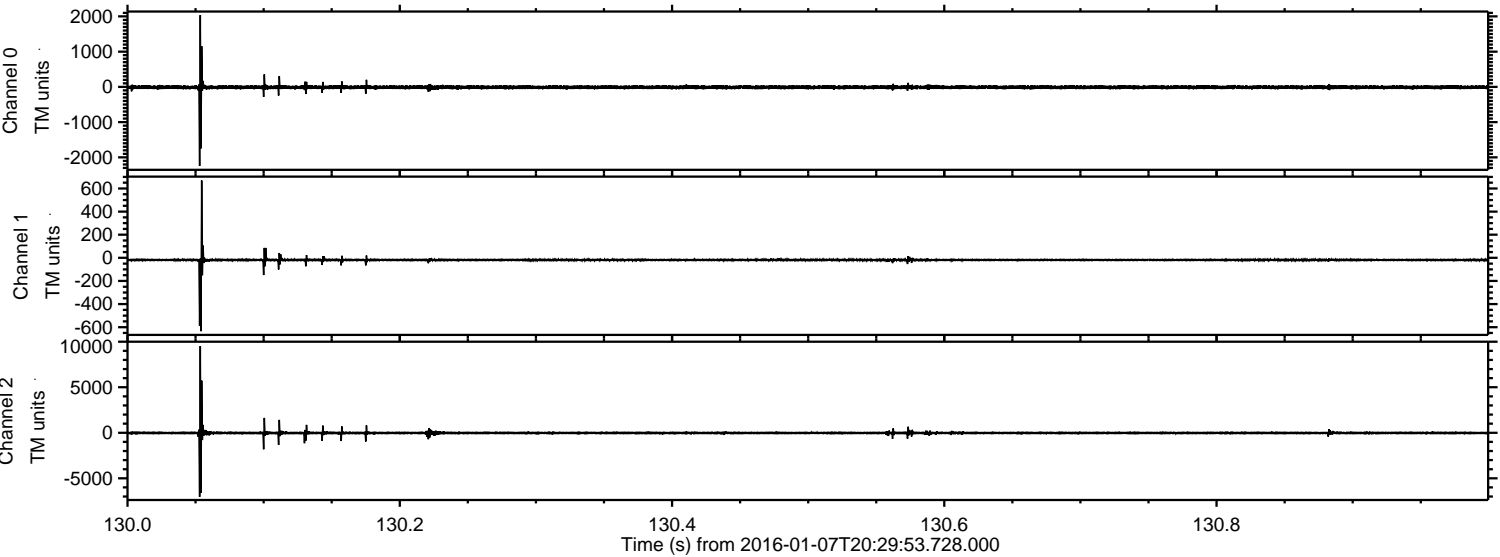

Channel 0
mn: -2241
mx: 2036
 μ : -10.3
 σ : 31.1

Channel 1
mn: -635
mx: 669
 μ : -18.3
 σ : 13.3

Channel 2
mn: -7031
mx: 9525
 μ : -21.1
 σ : 111.7

Processed Wed Mar 23 05:43:23 2016 by ELM ver.2012-10-06 from 001__elm20160107_202952__dat00.bin

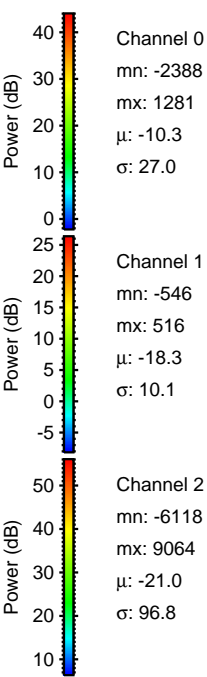
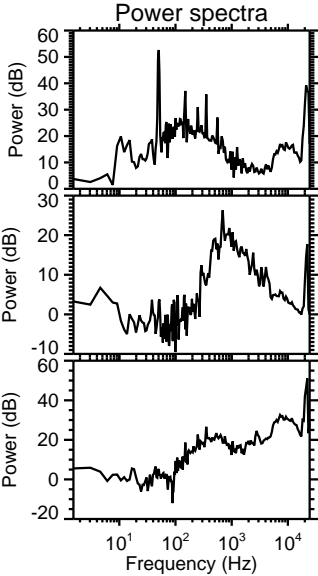
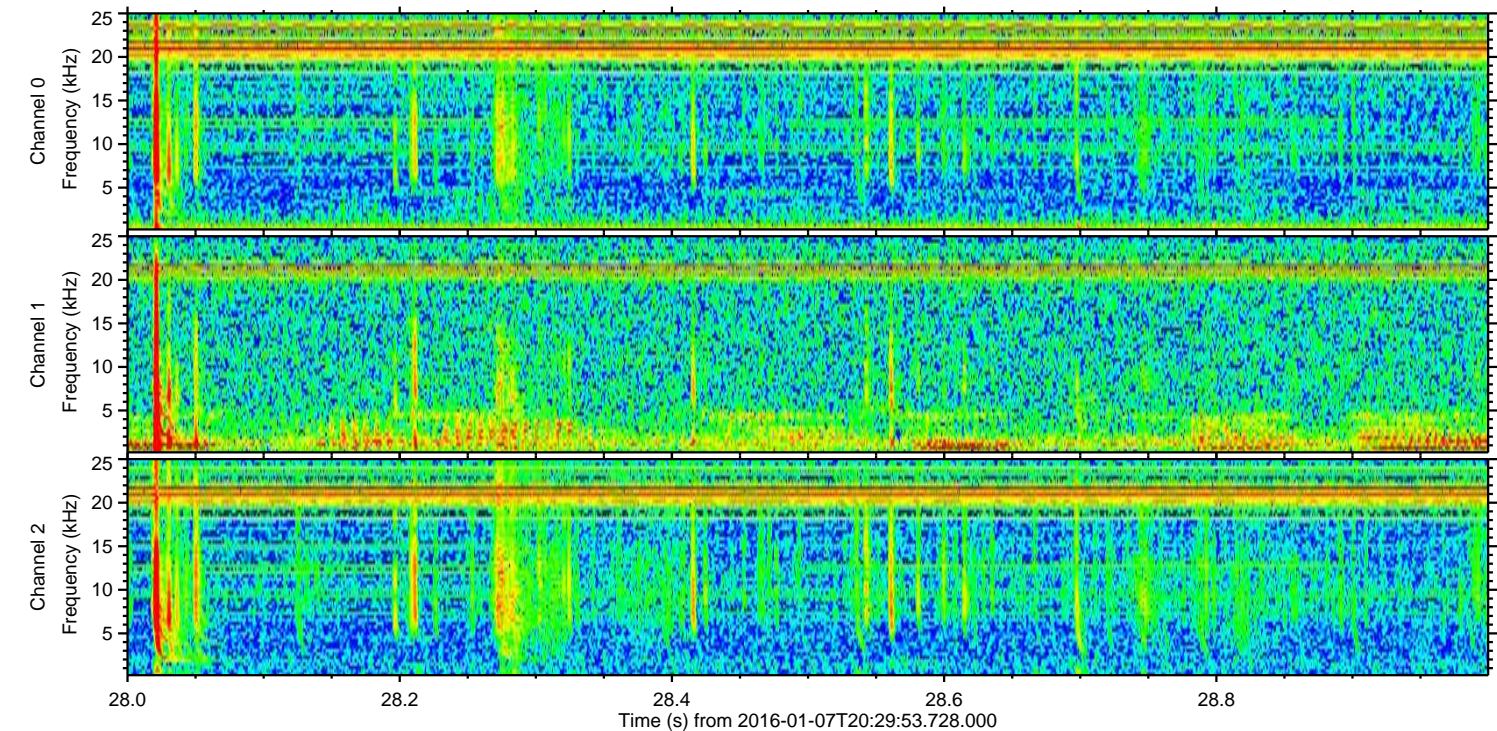
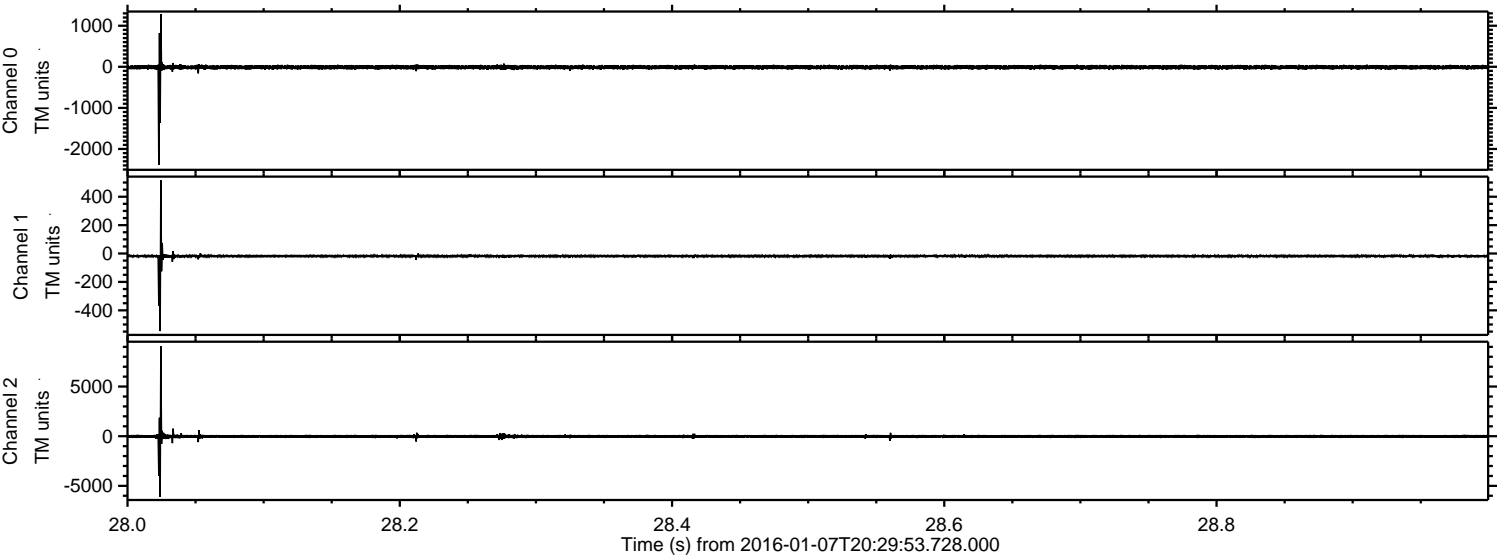

Processed Wed Mar 23 05:43:24 2016 by ELM ver.2012-10-06 from 001__elm20160107_202952__dat00.bin

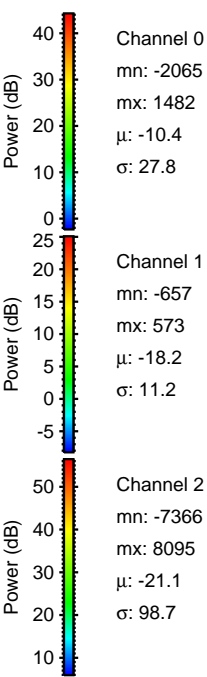
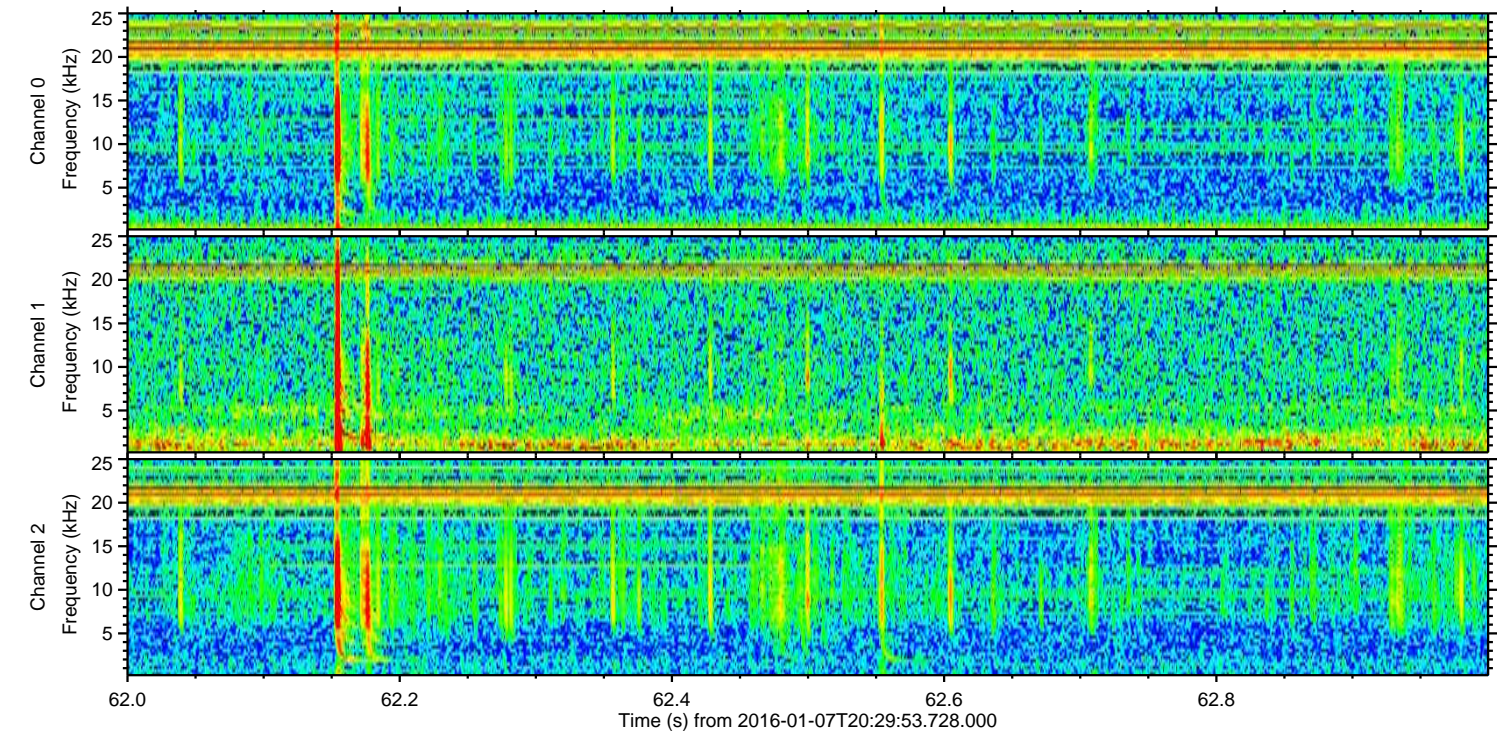
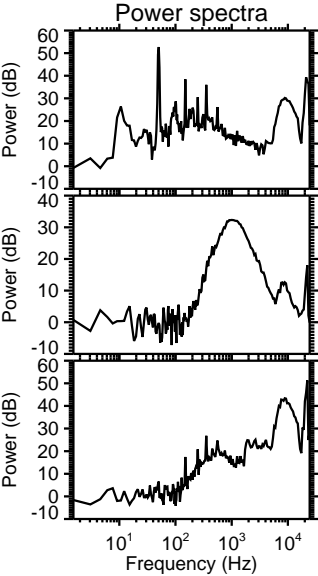
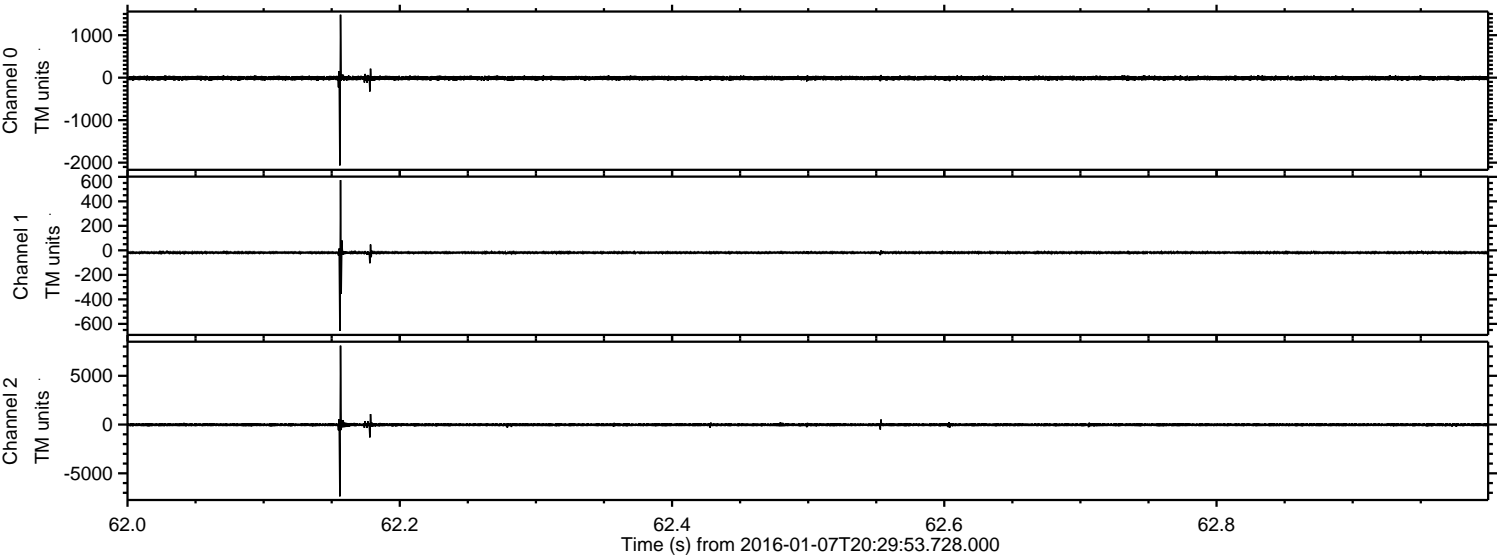

Processed Wed Mar 23 05:43:25 2016 by ELM ver.2012-10-06 from 001__elm20160107_202952__dat00.bin

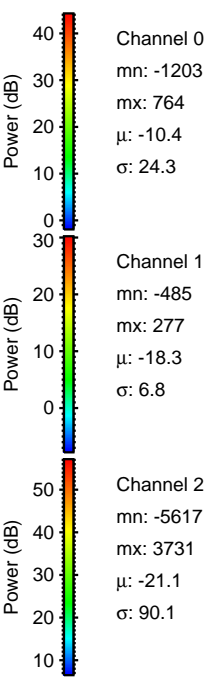
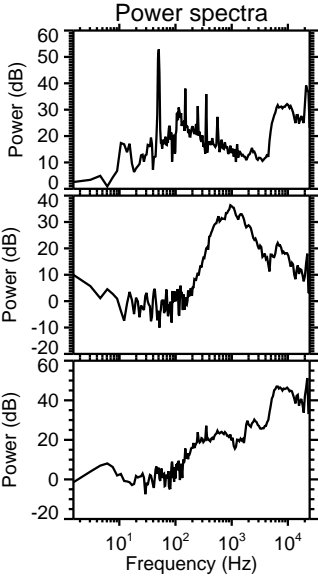
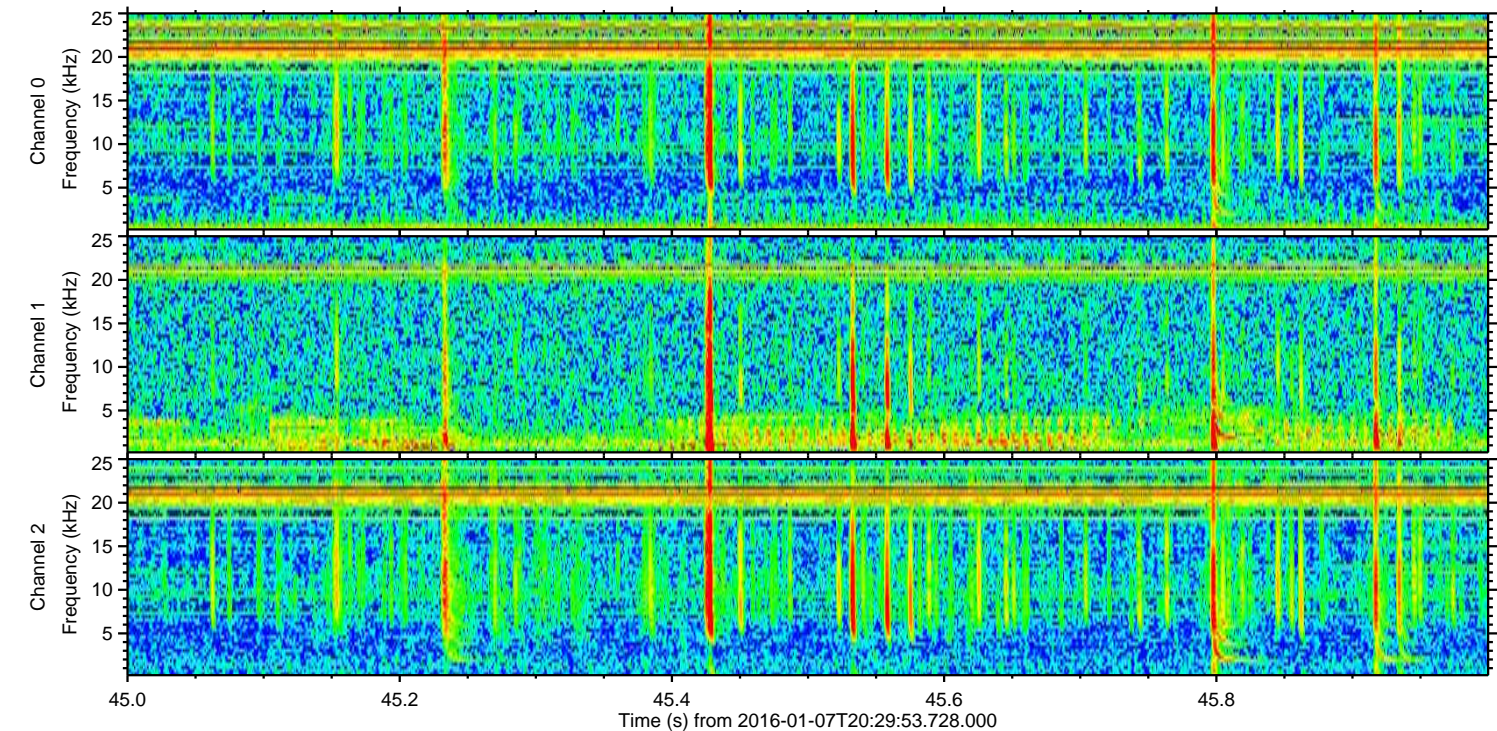
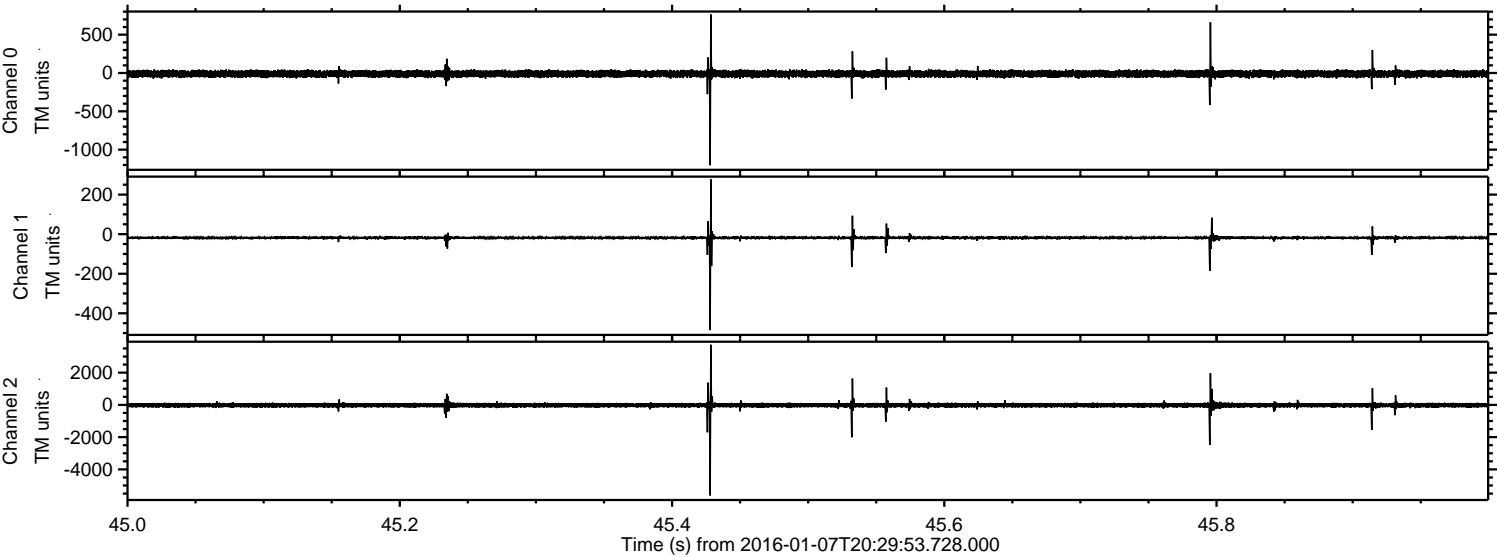

Processed Wed Mar 23 05:43:26 2016 by ELM ver.2012-10-06 from 001__elm20160107_202952__dat00.bin

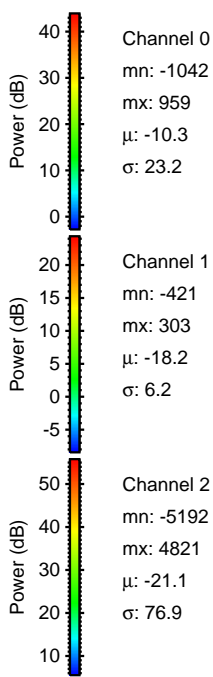
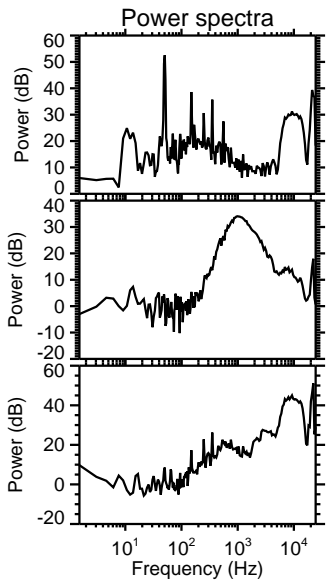
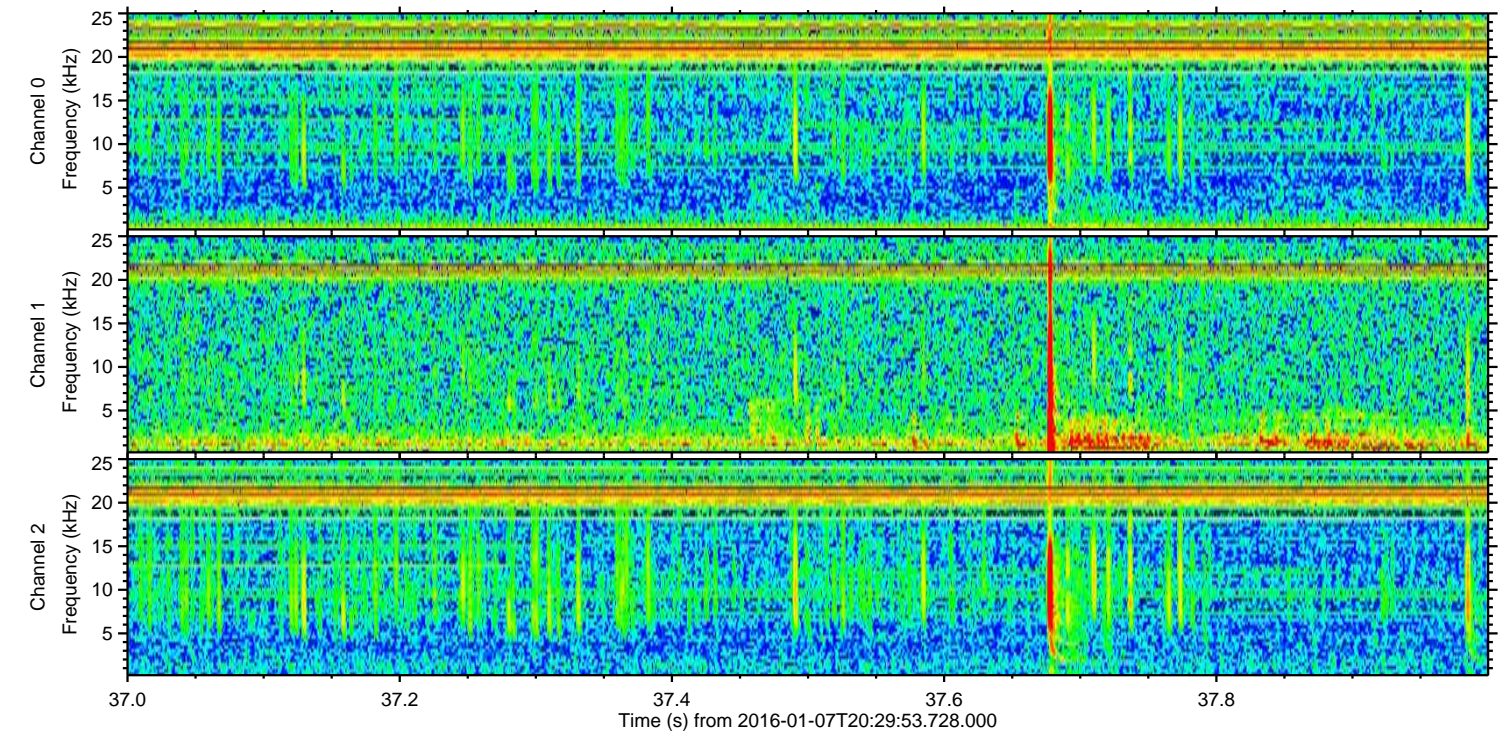
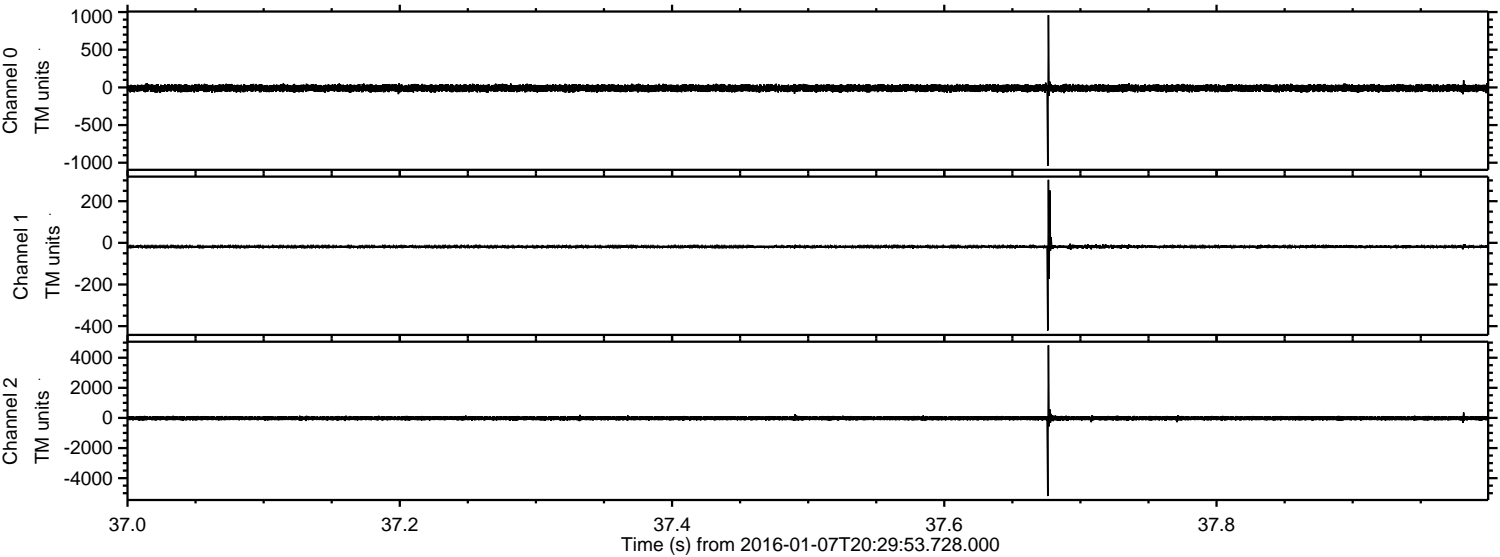

ELMAVAN 3D WAVEFORMS (Measured data sampled at 50 kHz) 51000 packets of 144 samples from 2016-01-07T20:29:53.728.000. Part 136/147

Processed Wed Mar 23 05:43:27 2016 by ELM ver.2012-10-06 from 001__elm20160107_202952__dat00.bin

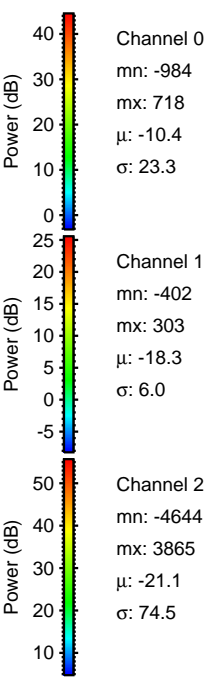
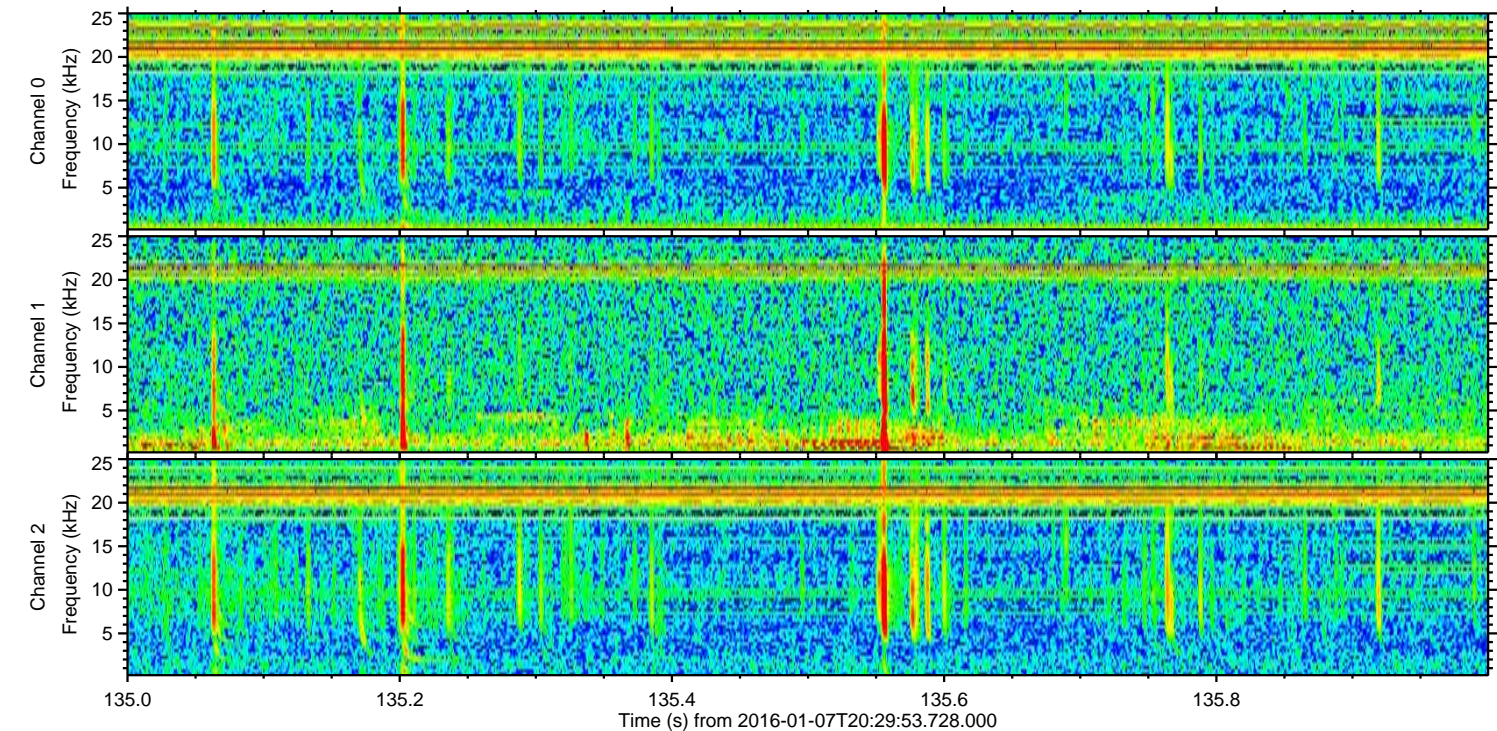
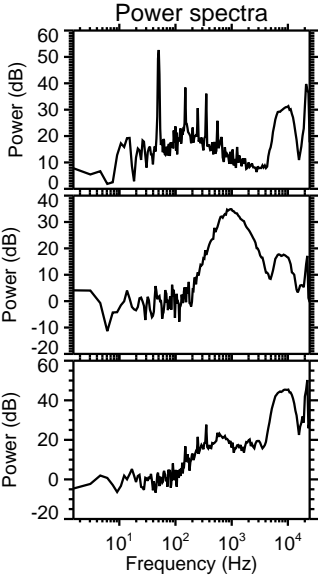
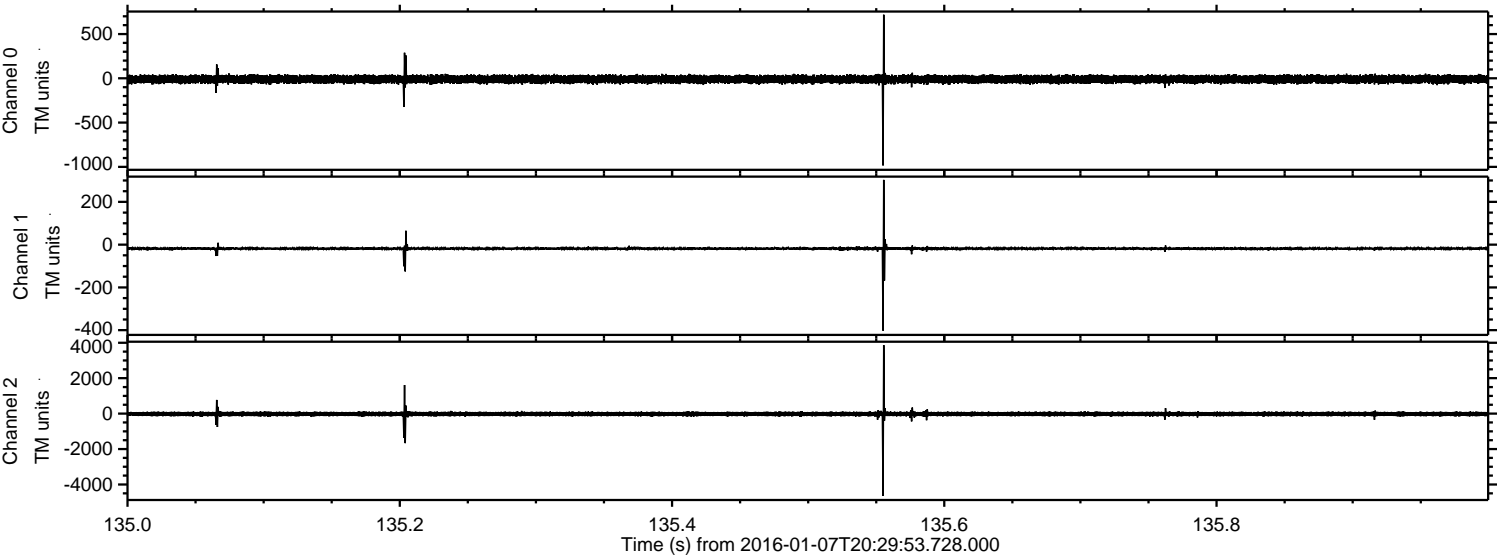

Processed Wed Mar 23 05:43:28 2016 by ELM ver.2012-10-06 from 001__elm20160107_202952__dat00.bin

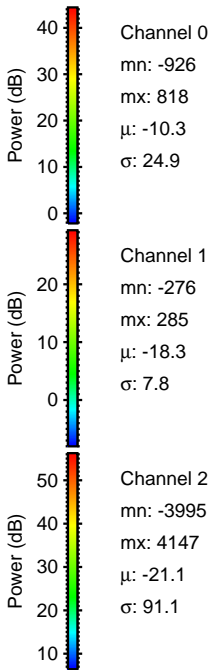
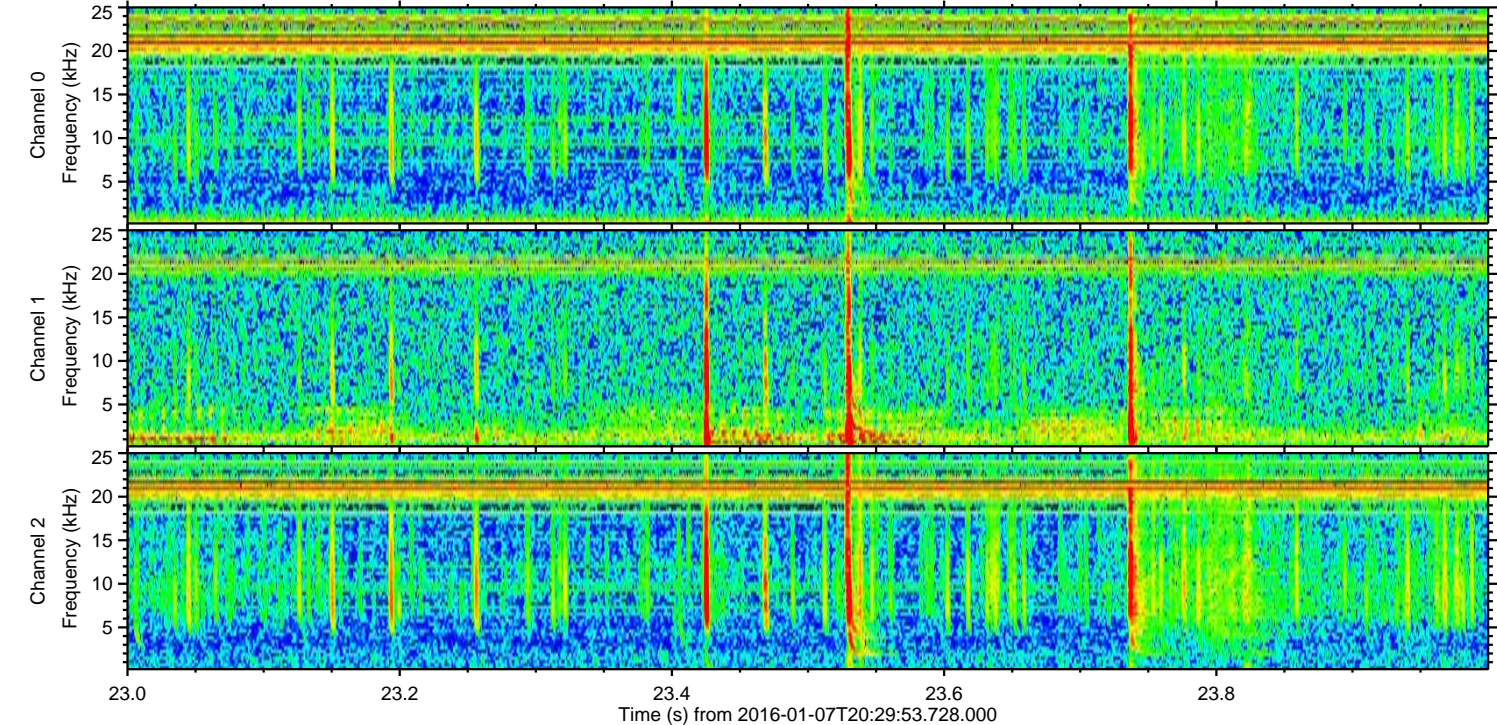
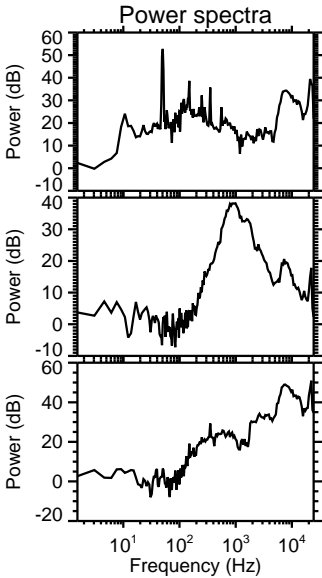
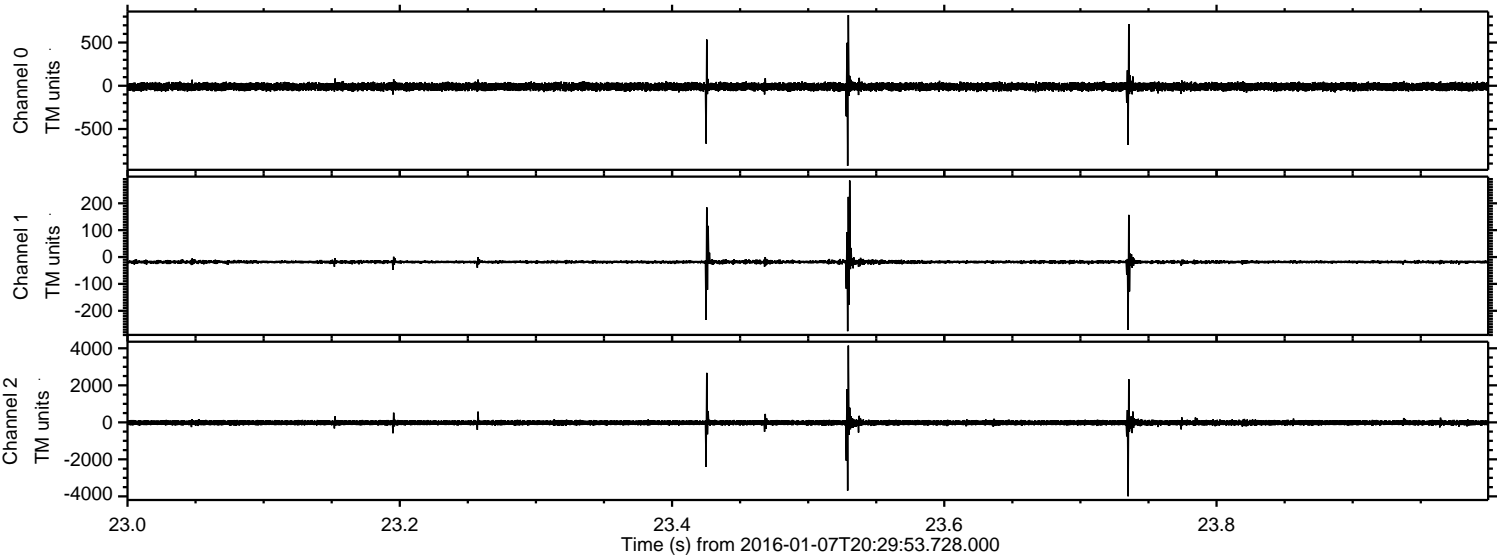

Channel 0
mn: -926
mx: 818
 μ : -10.3
 σ : 24.9

Channel 1
mn: -276
mx: 285
 μ : -18.3
 σ : 7.8

Channel 2
mn: -3995
mx: 4147
 μ : -21.1
 σ : 91.1

Processed Wed Mar 23 05:43:29 2016 by ELM ver.2012-10-06 from 001__elm20160107_202952__dat00.bin

