

ELMAVAN 3D WAVEFORMS (Measured data sampled at 50 kHz) 51000 packets of 144 samples from 2016-01-07T20:14:53.073.999.

Processed Wed Mar 23 05:34:46 2016 by ELM ver.2012-10-06 from 001__elm20160107_201452__dat00.bin

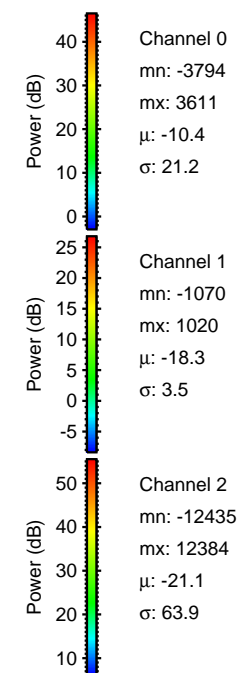

Processed Wed Mar 23 05:34:58 2016 by ELM ver.2012-10-06 from 001__elm20160107_201452__dat00.bin

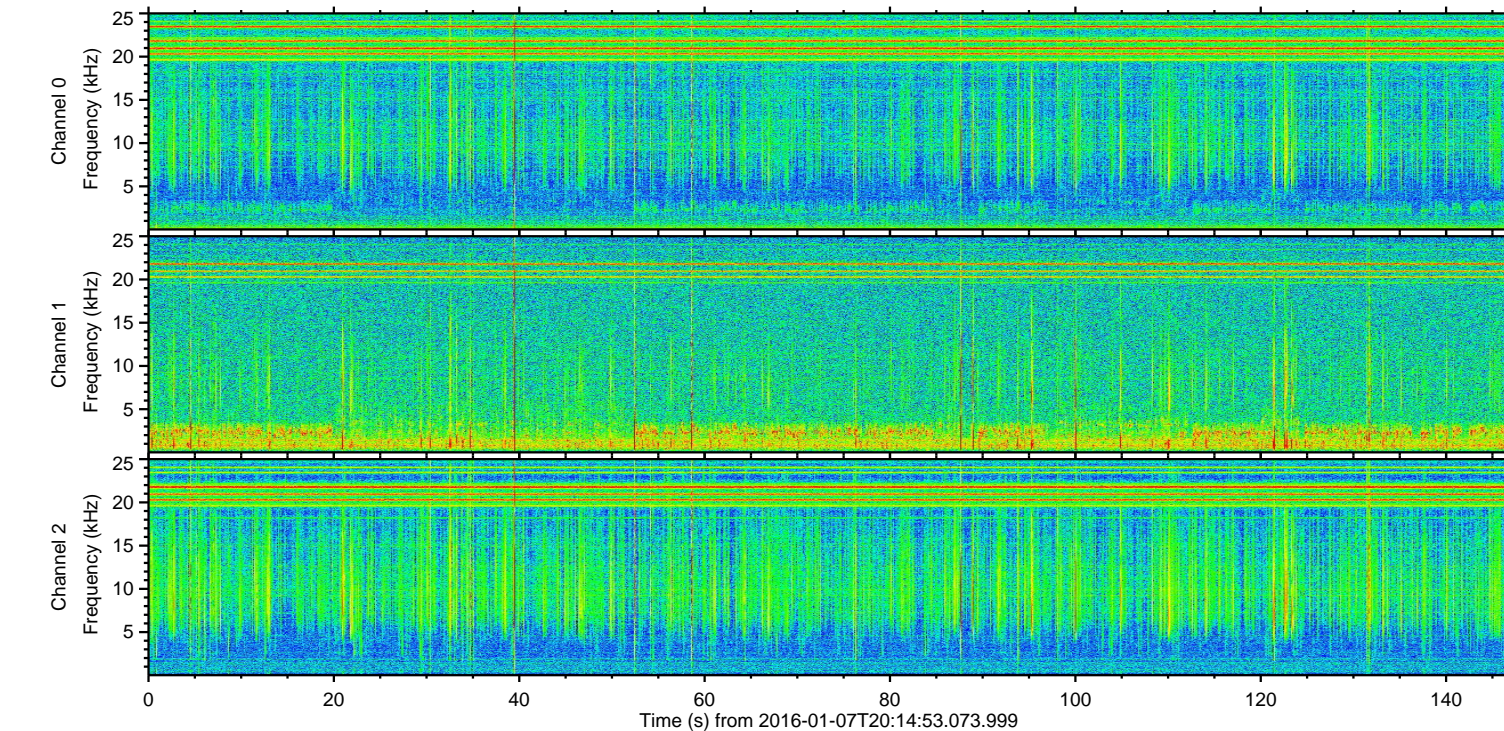
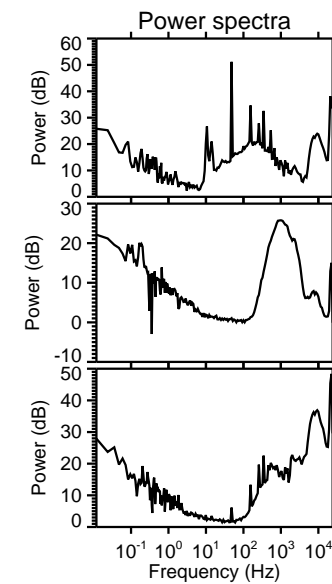
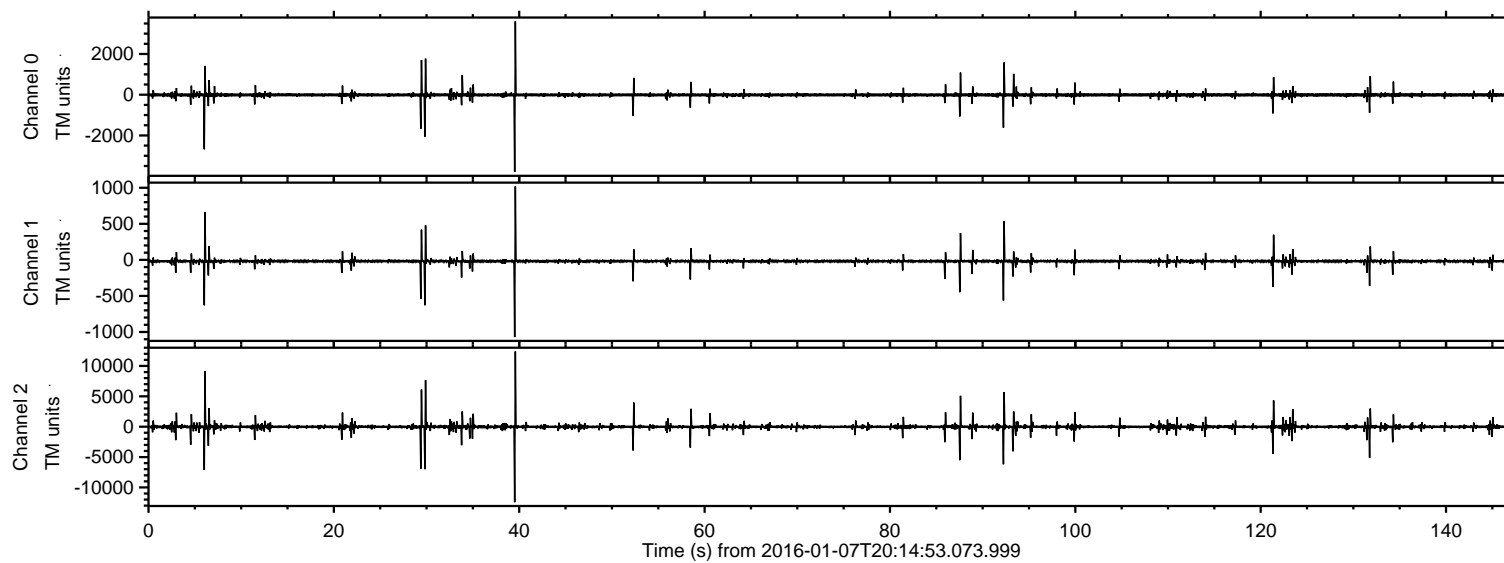
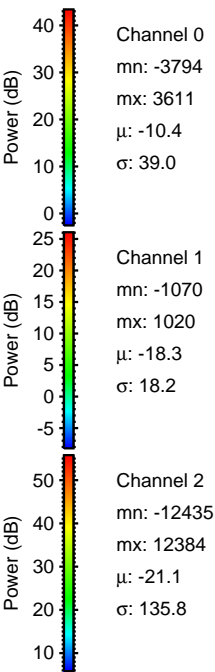
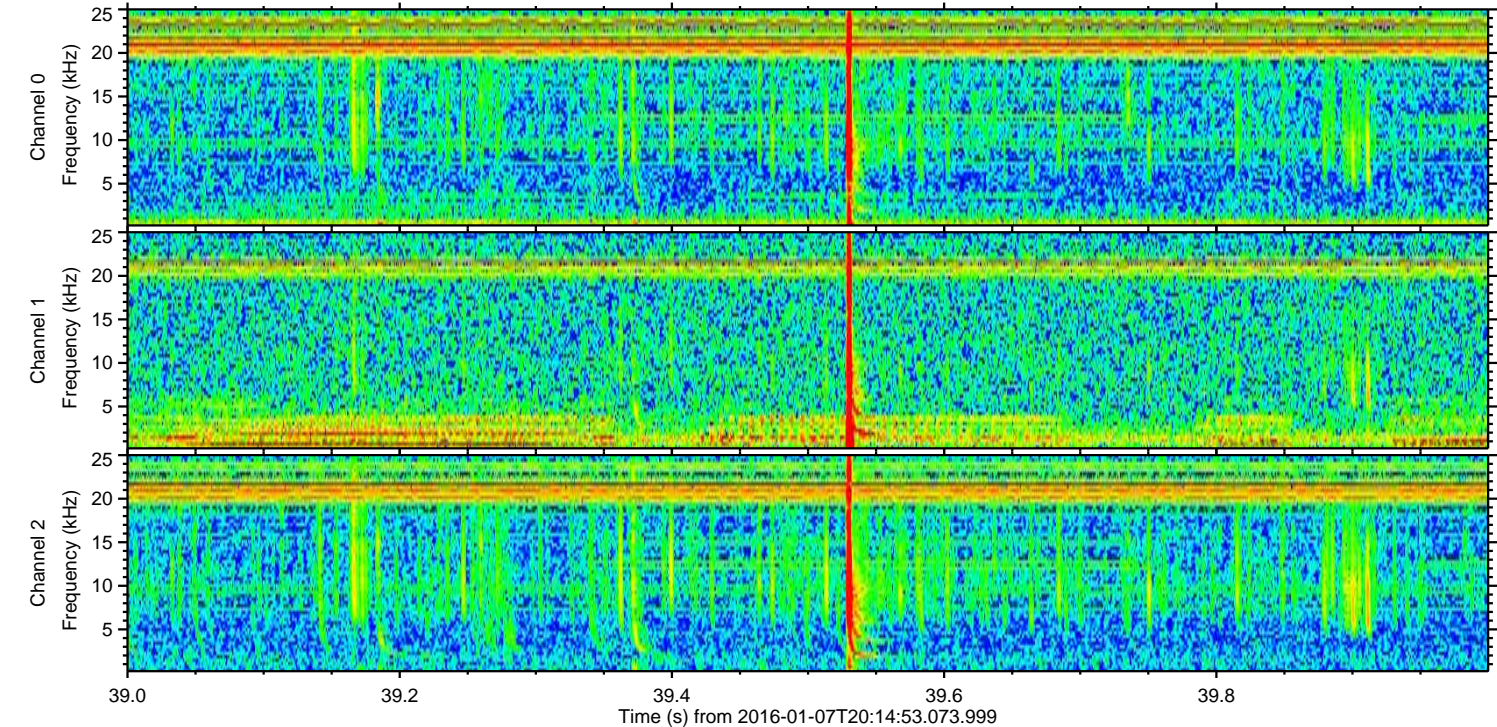
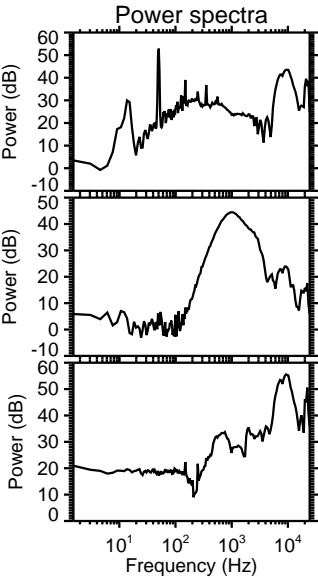
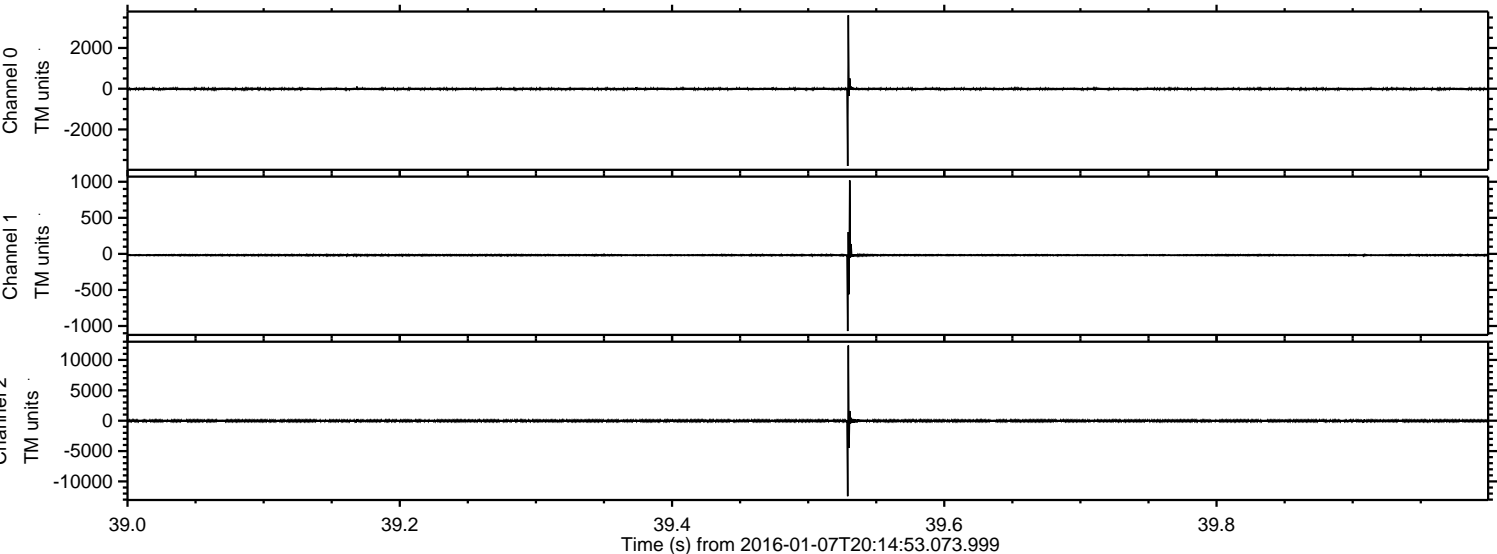

Processed Wed Mar 23 05:34:59 2016 by ELM ver.2012-10-06 from 001__elm20160107_201452__dat00.bin

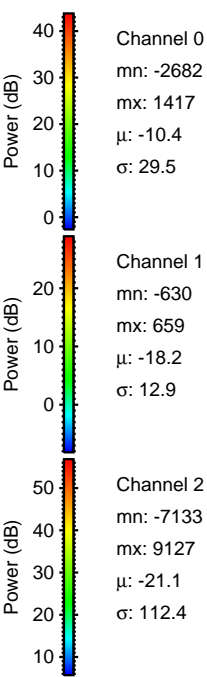
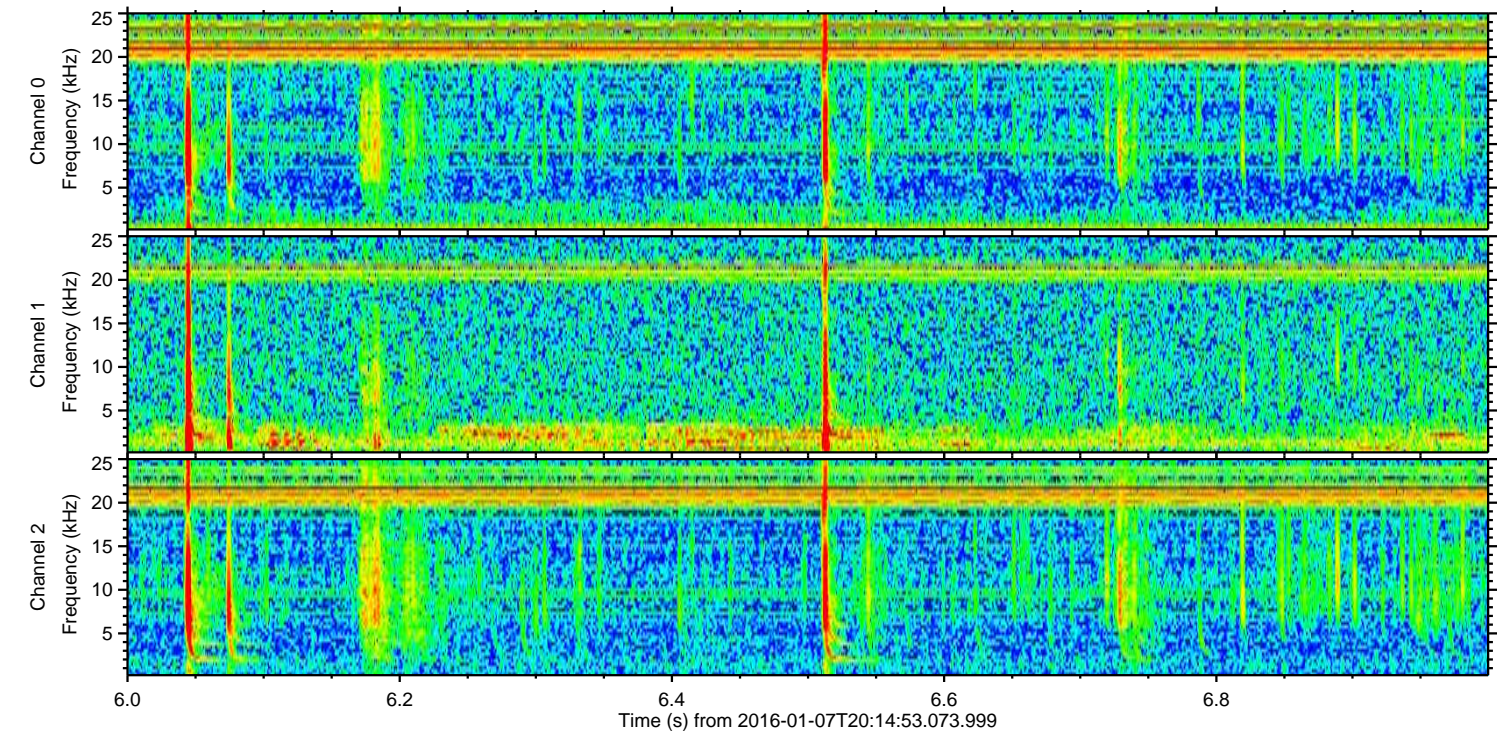
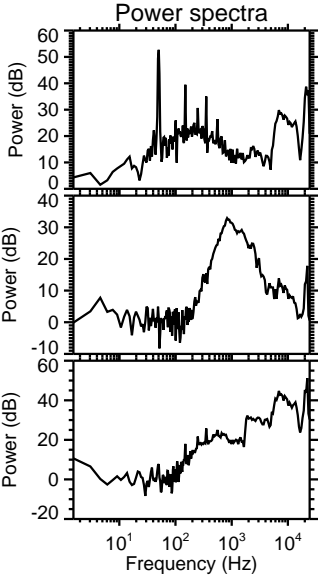
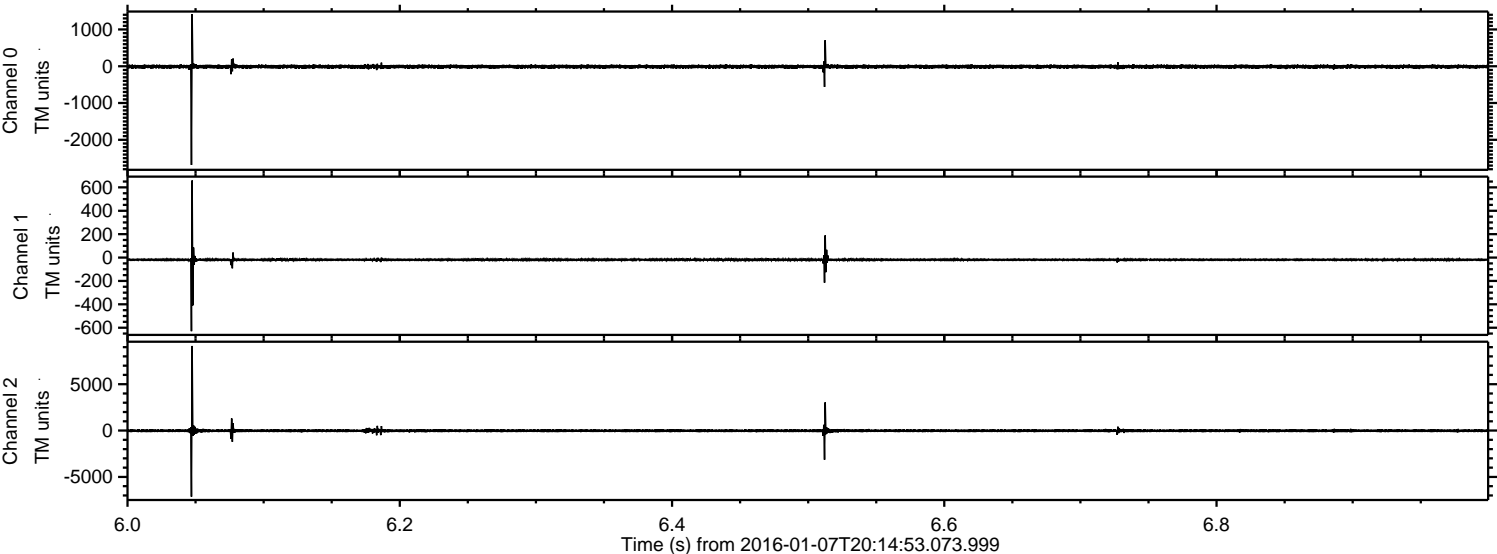

Processed Wed Mar 23 05:35:00 2016 by ELM ver.2012-10-06 from 001__elm20160107_201452__dat00.bin

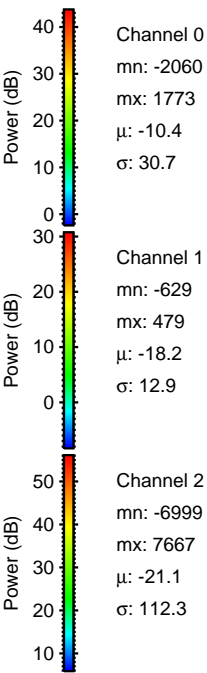
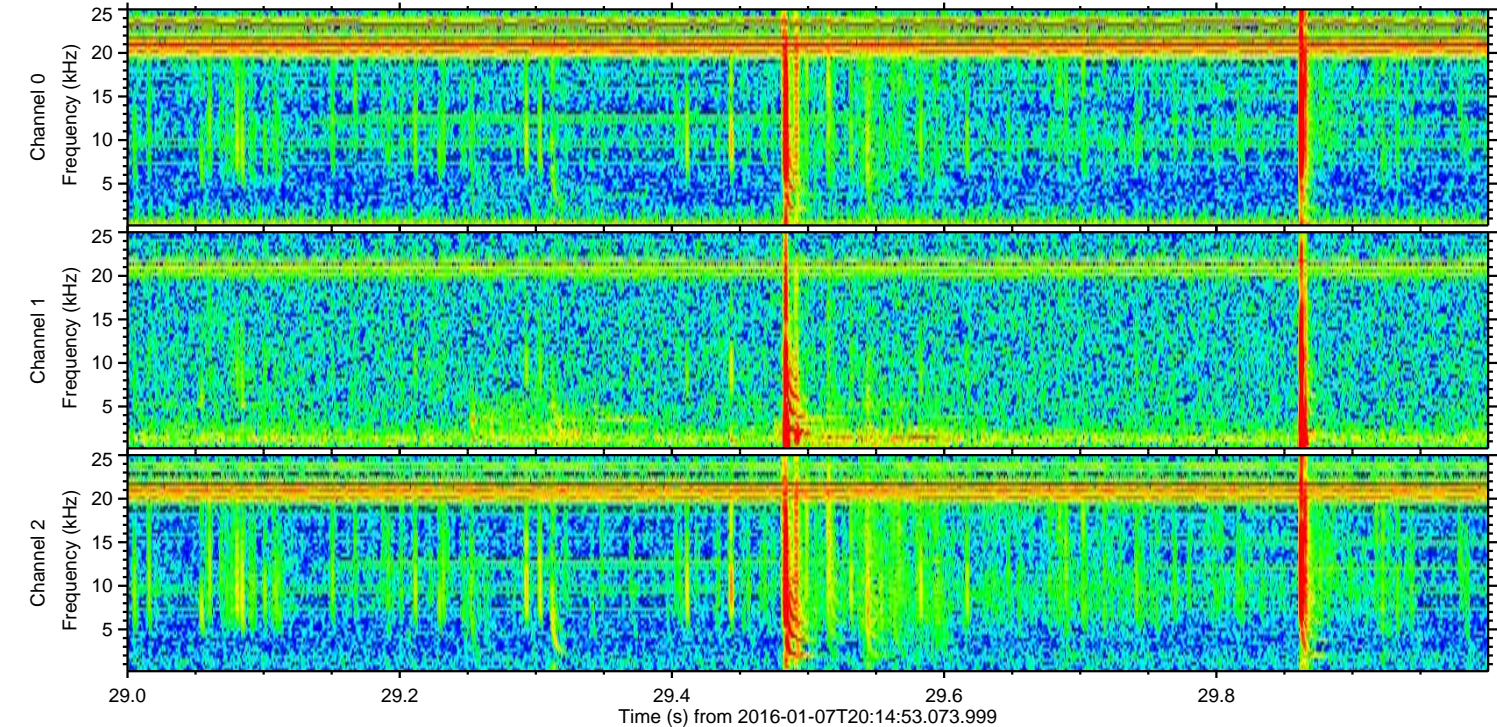
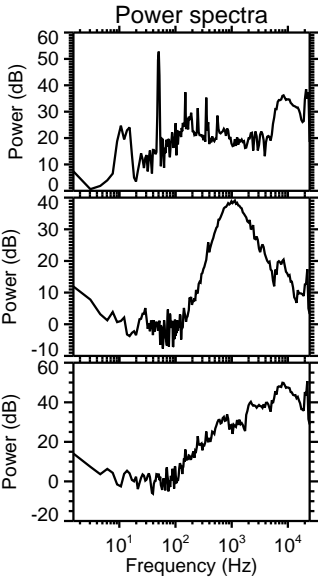
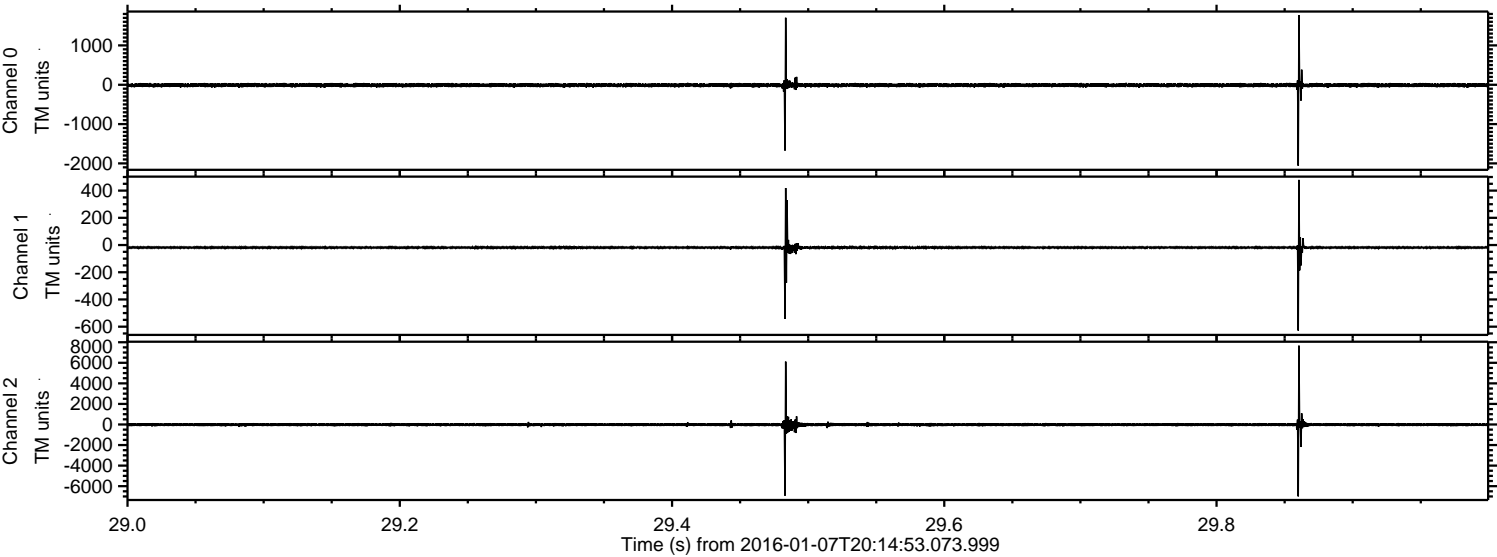

Processed Wed Mar 23 05:35:01 2016 by ELM ver.2012-10-06 from 001__elm20160107_201452__dat00.bin

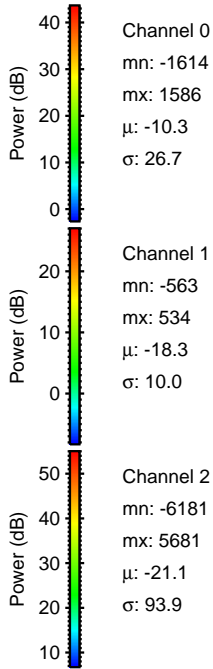
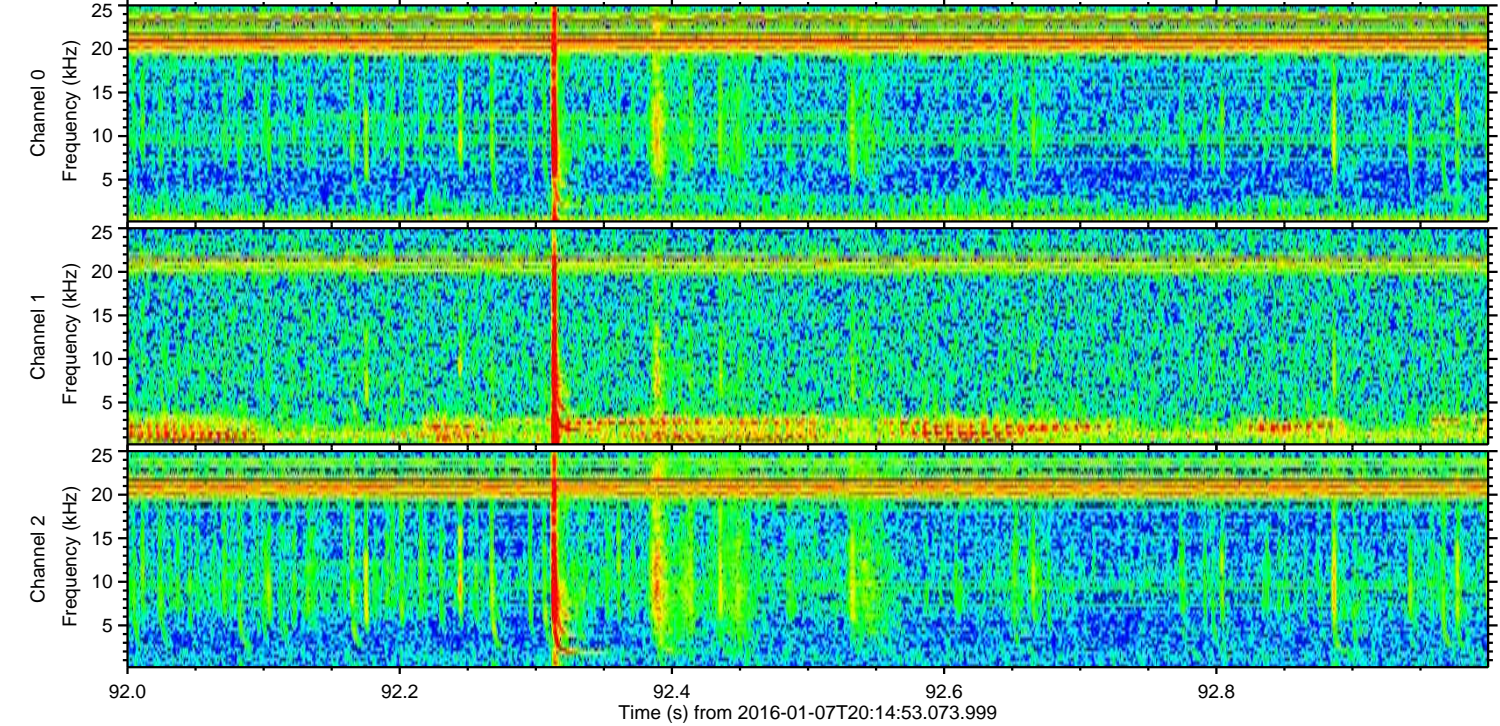
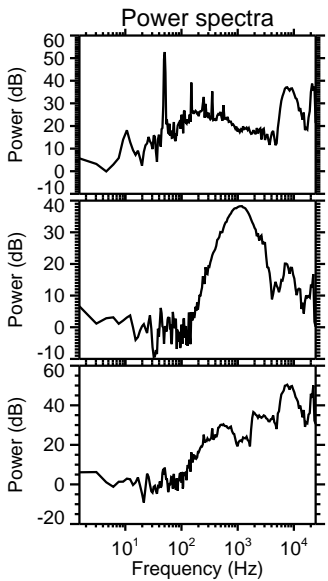
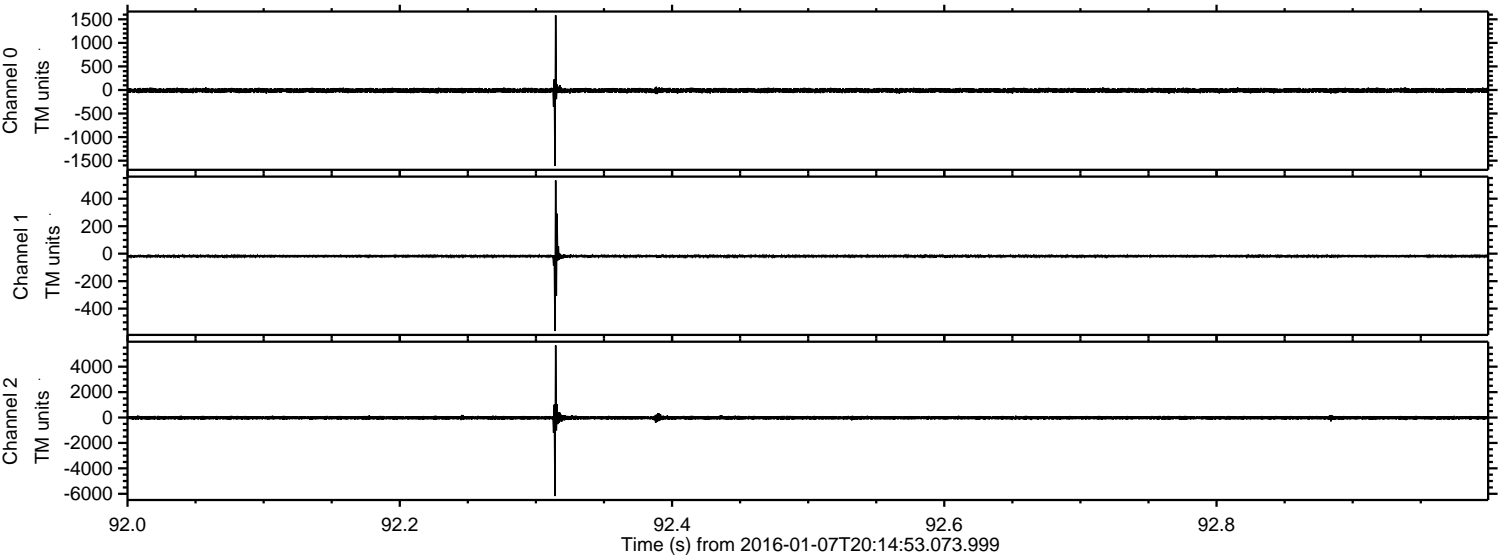

Processed Wed Mar 23 05:35:02 2016 by ELM ver.2012-10-06 from 001__elm20160107_201452__dat00.bin

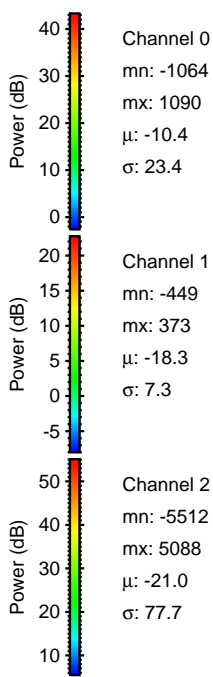
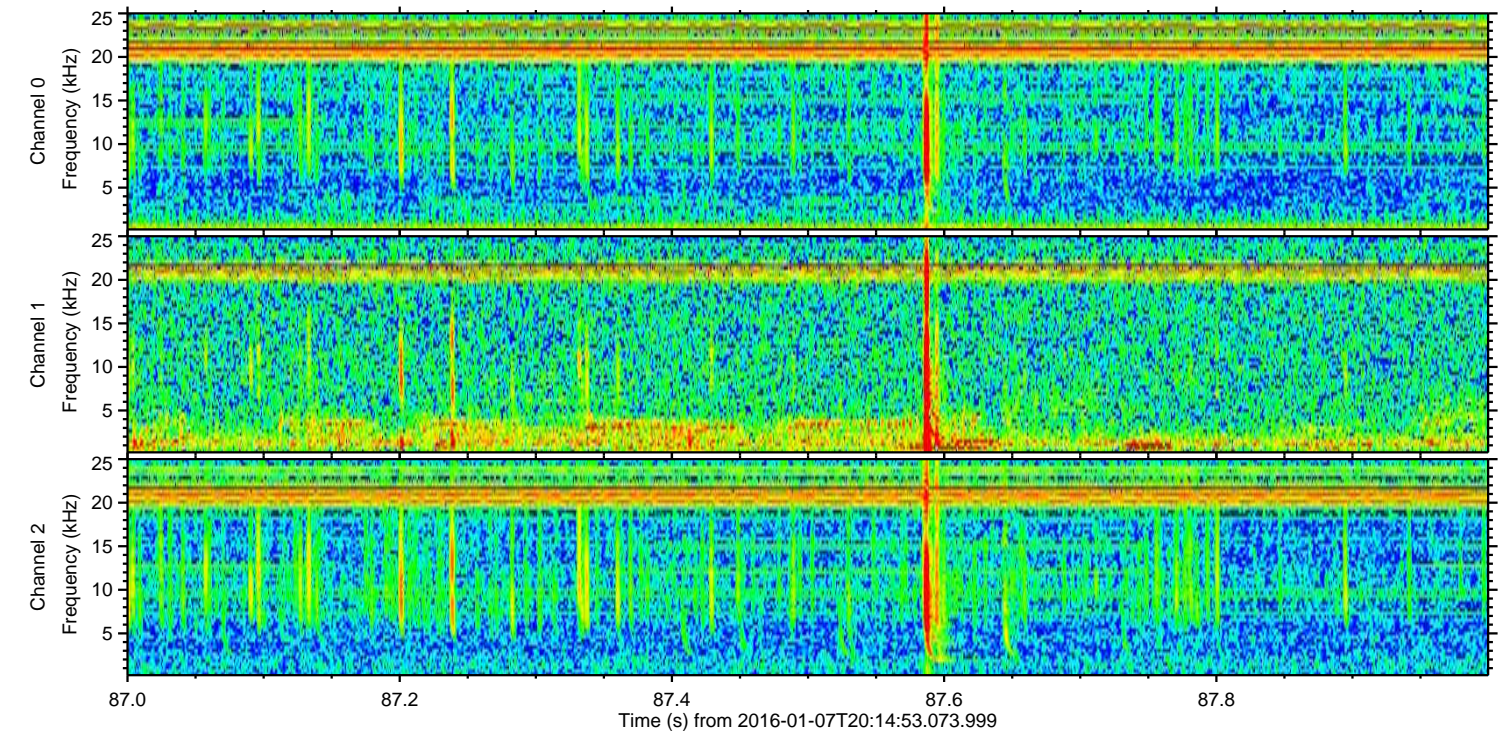
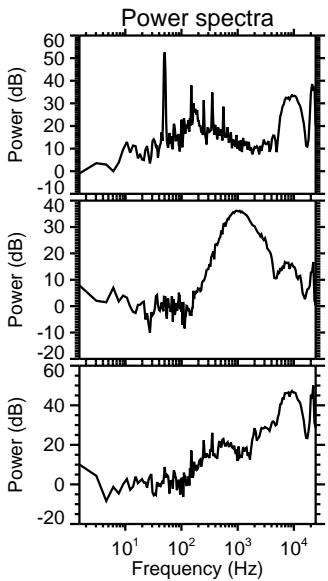
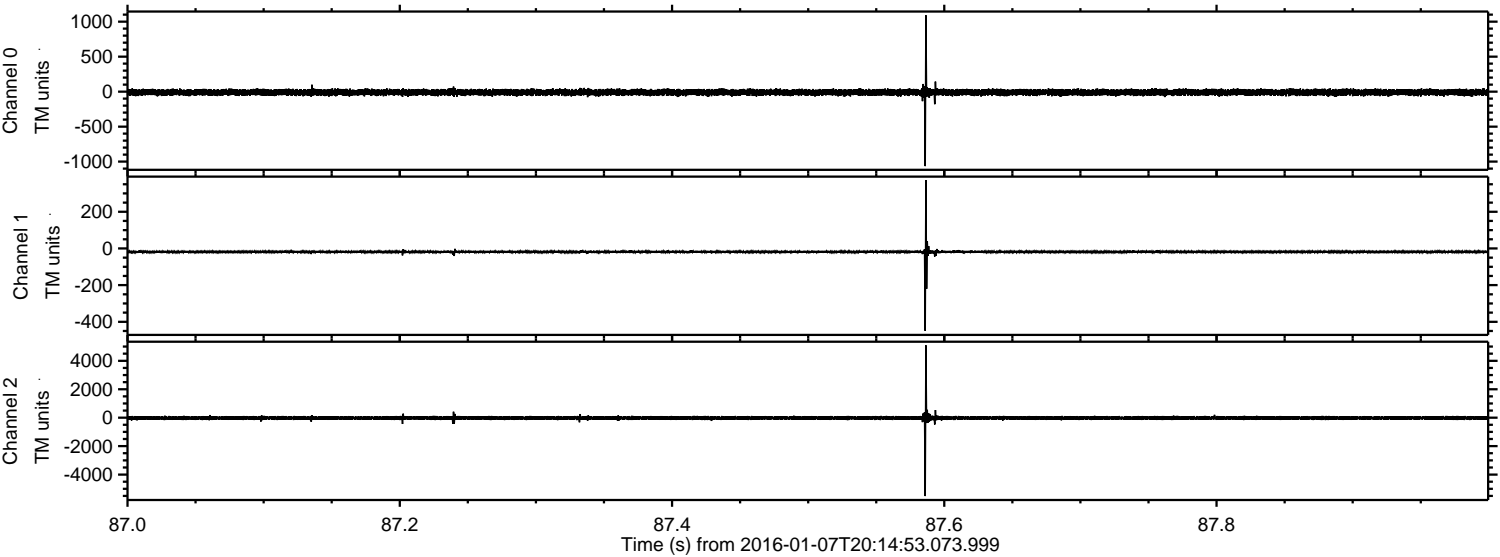

Channel 0
mn: -1064
mx: 1090
 μ : -10.4
 σ : 23.4

Channel 1
mn: -449
mx: 373
 μ : -18.3
 σ : 7.3

Channel 2
mn: -5512
mx: 5088
 μ : -21.0
 σ : 77.7

ELMAVAN 3D WAVEFORMS (Measured data sampled at 50 kHz) 51000 packets of 144 samples from 2016-01-07T20:14:53.073.999. Part 132/147

Processed Wed Mar 23 05:35:03 2016 by ELM ver.2012-10-06 from 001__elm20160107_201452__dat00.bin

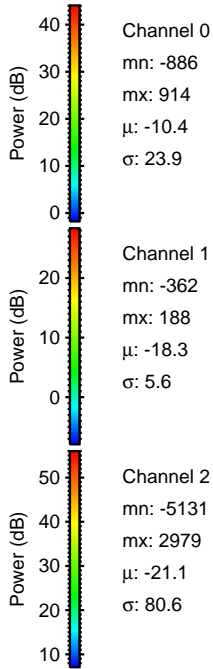
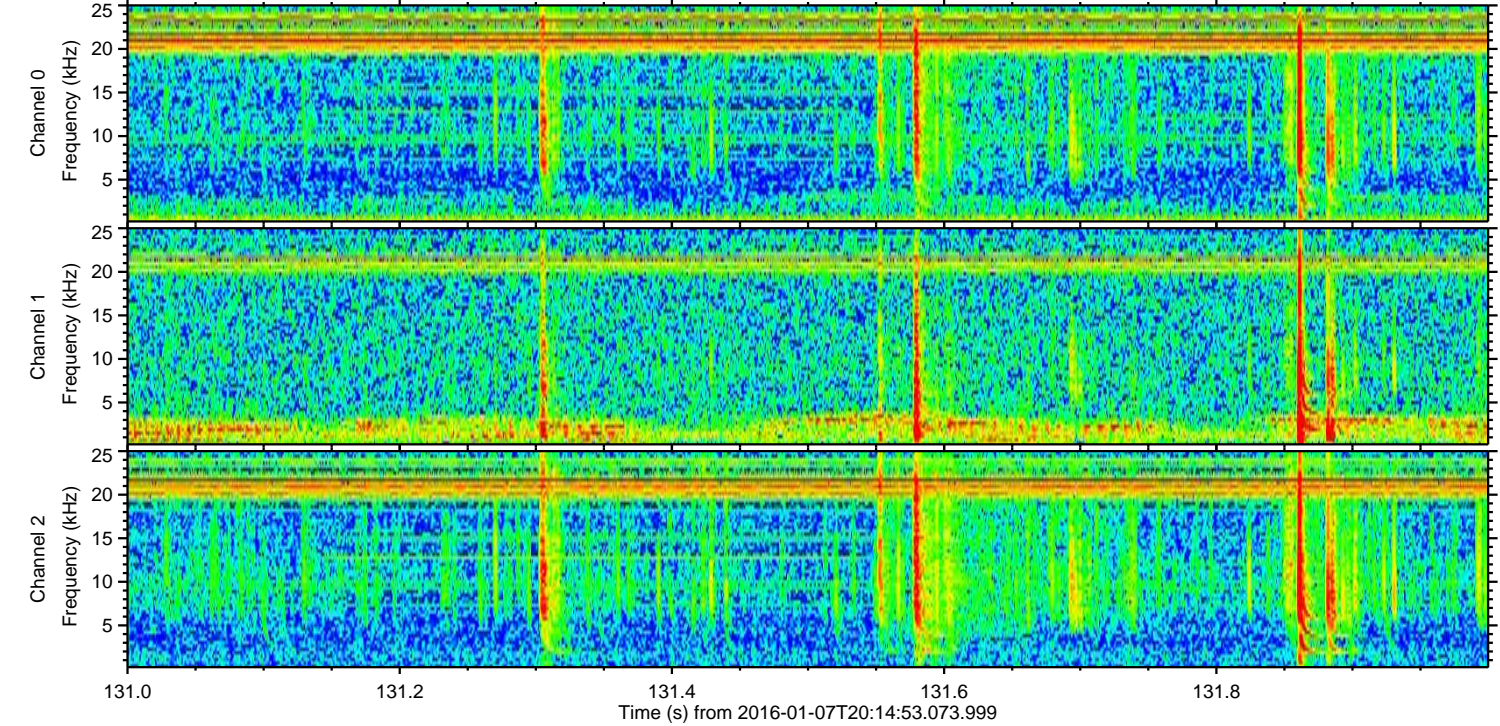
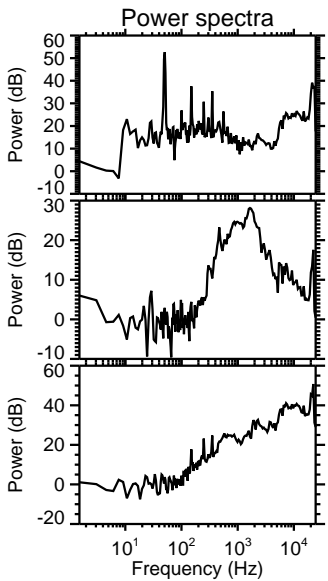
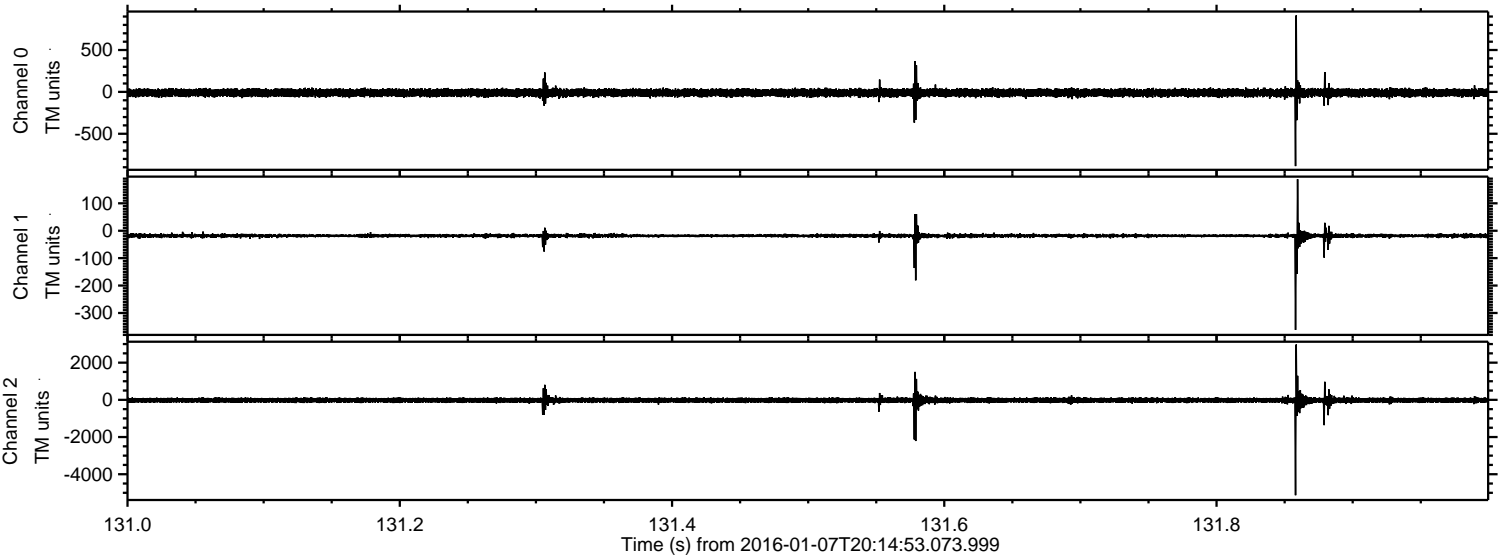

ELMAVAN 3D WAVEFORMS (Measured data sampled at 50 kHz) 51000 packets of 144 samples from 2016-01-07T20:14:53.073.999. Part 122/147

Processed Wed Mar 23 05:35:04 2016 by ELM ver.2012-10-06 from 001__elm20160107_201452__dat00.bin

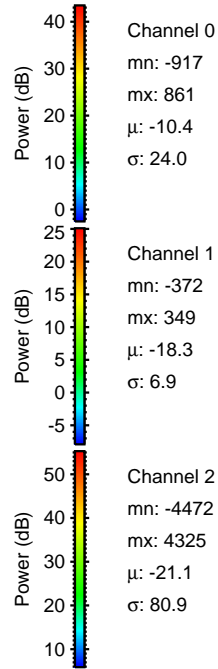
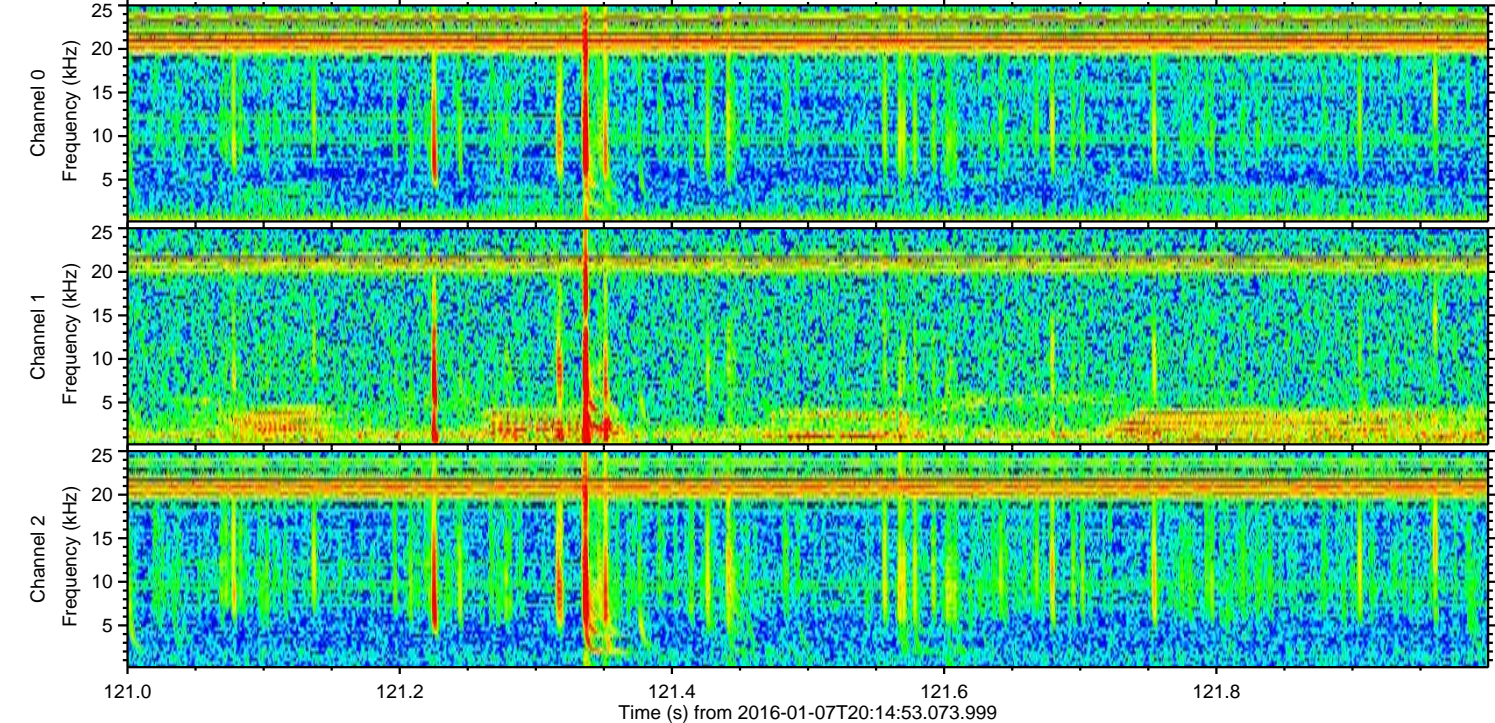
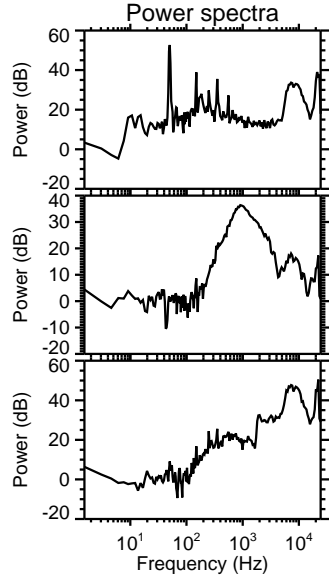
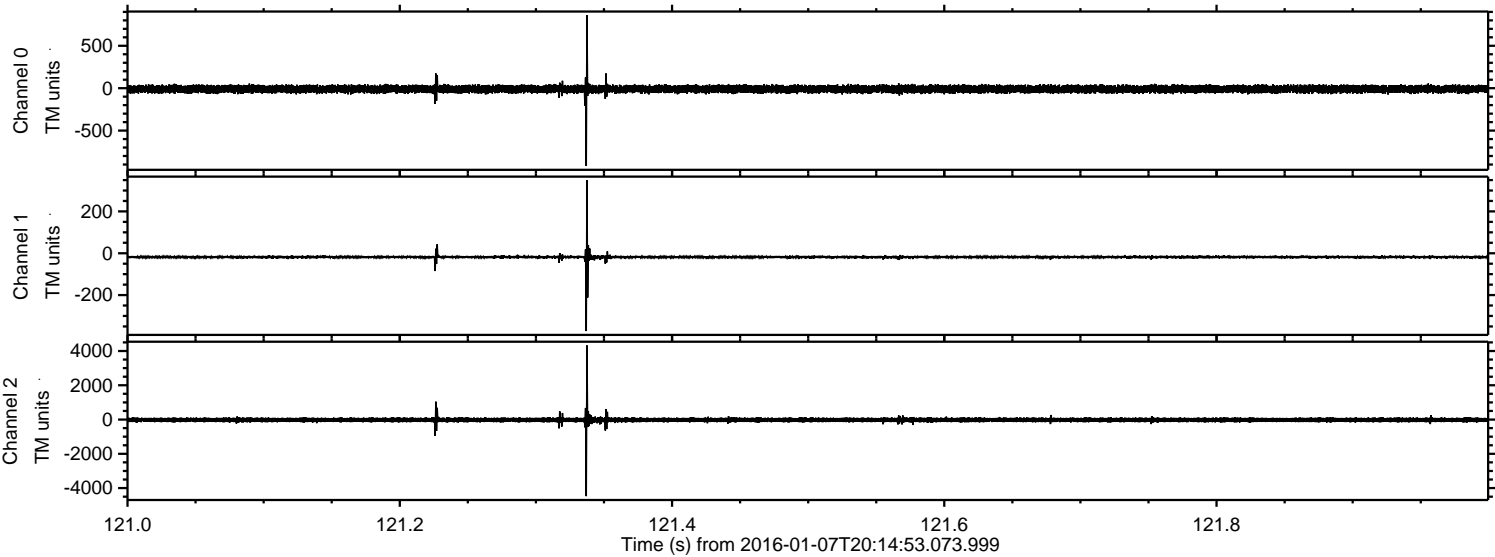

Processed Wed Mar 23 05:35:05 2016 by ELM ver.2012-10-06 from 001__elm20160107_201452__dat00.bin

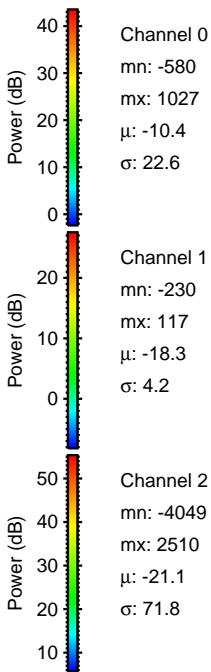
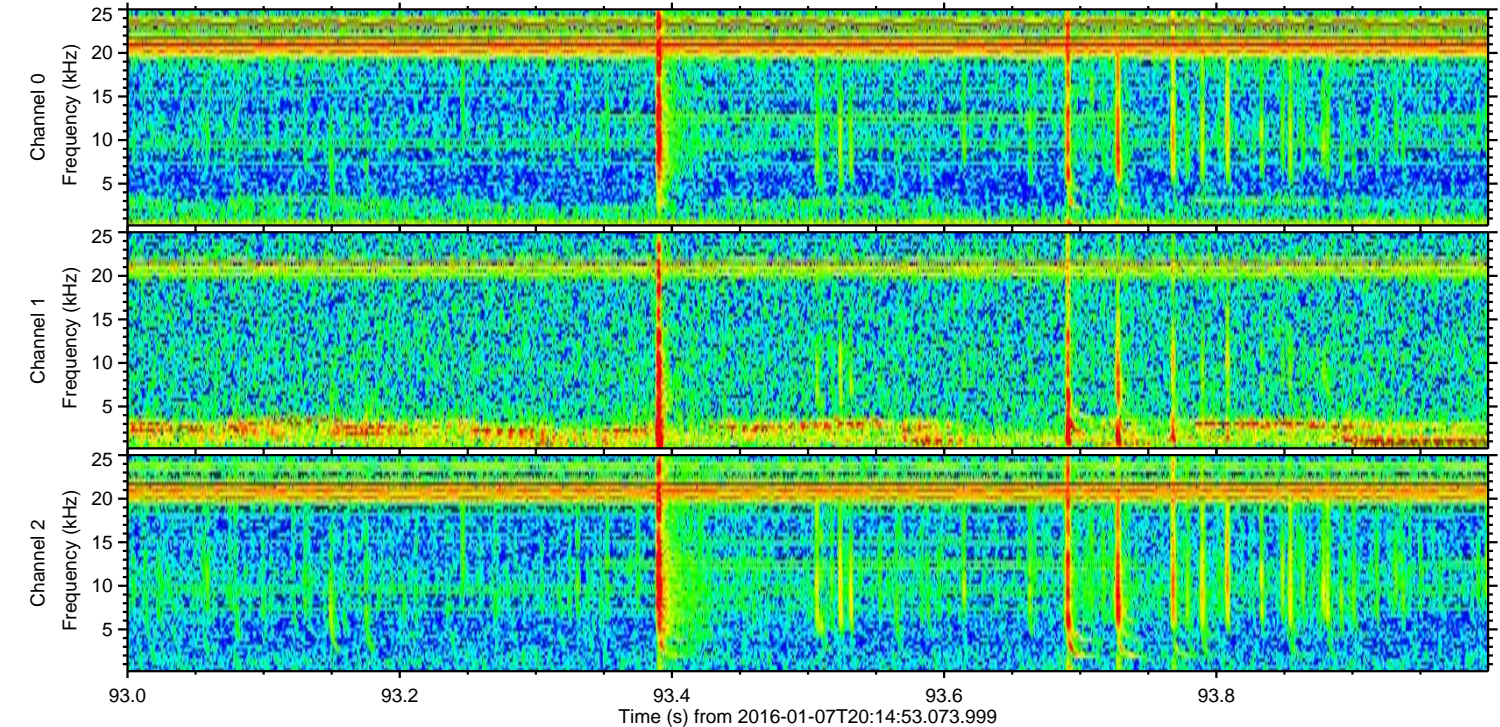
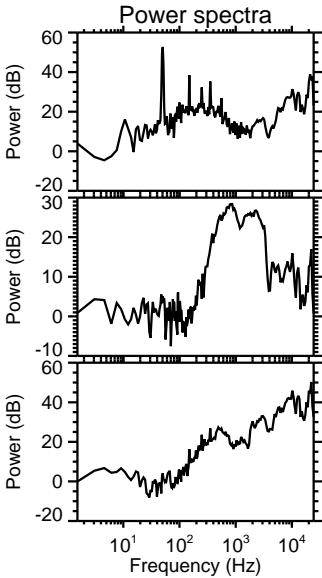
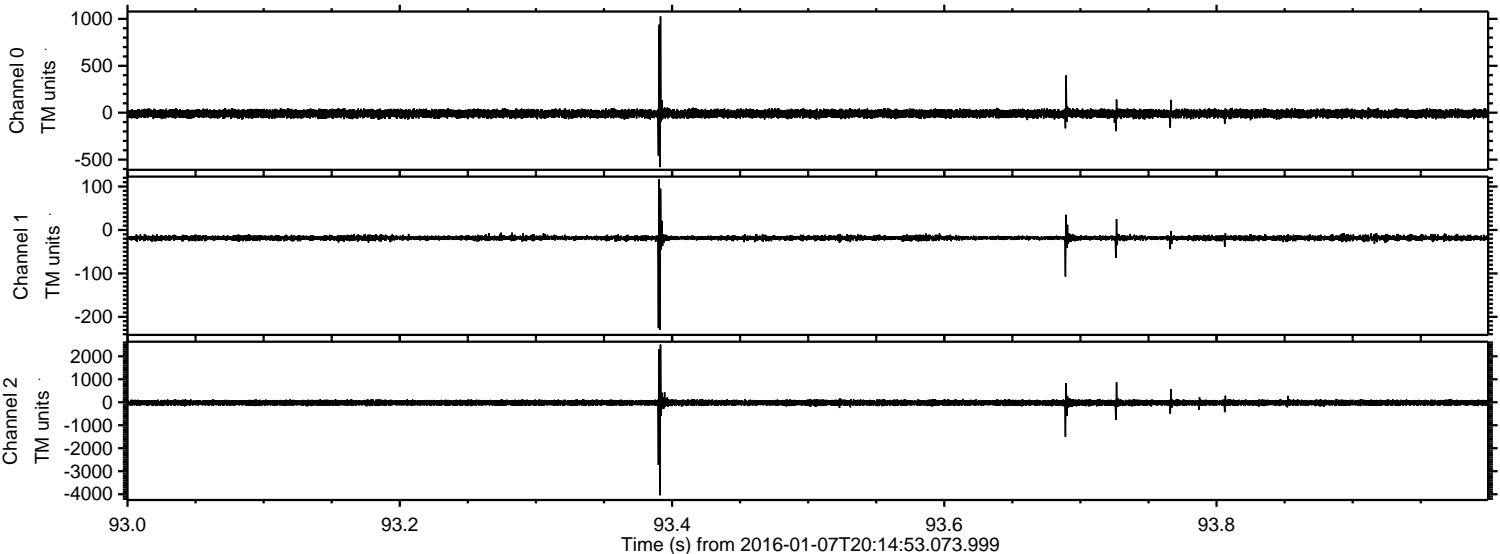

Processed Wed Mar 23 05:35:05 2016 by ELM ver.2012-10-06 from 001__elm20160107_201452__dat00.bin

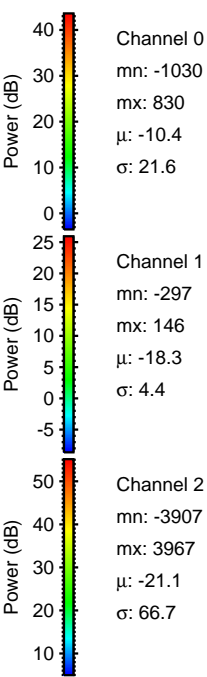
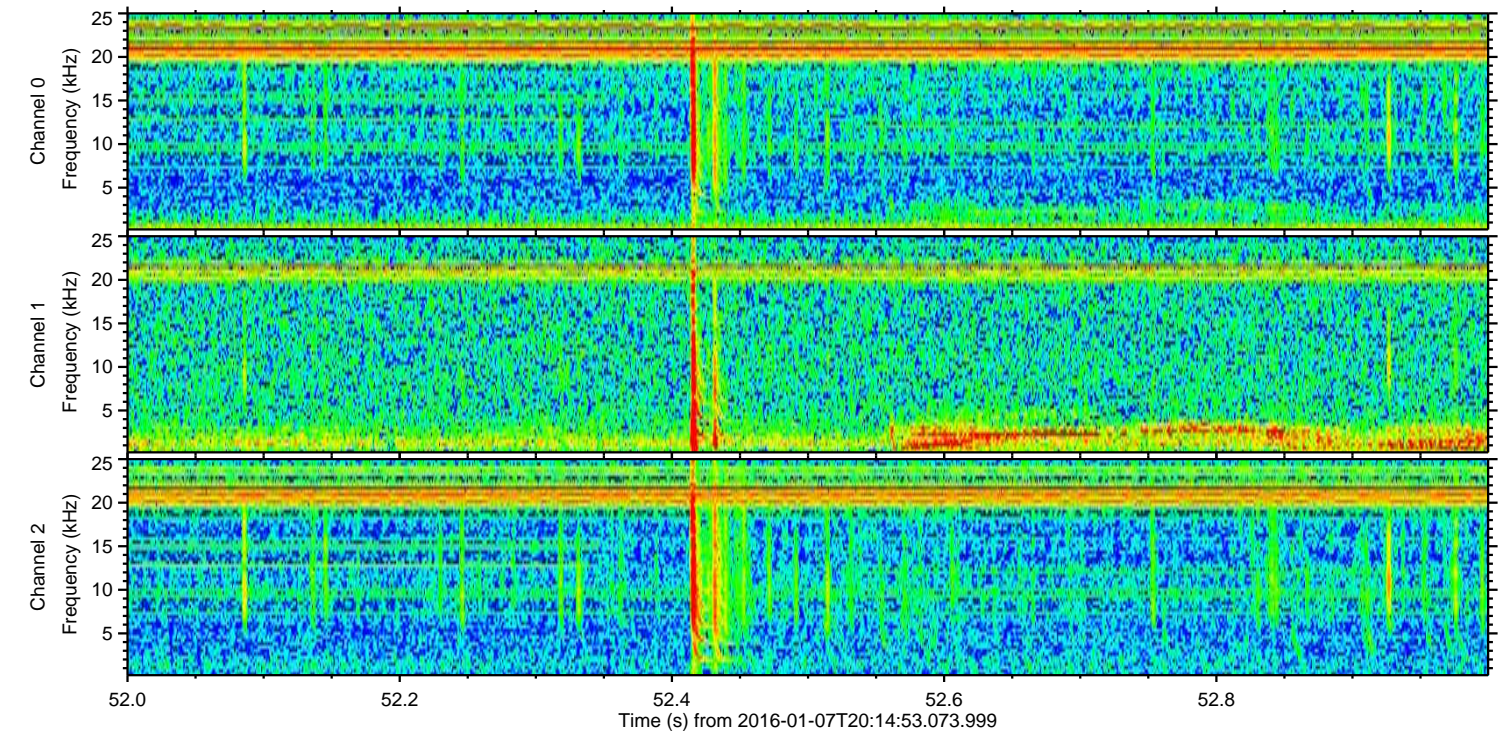
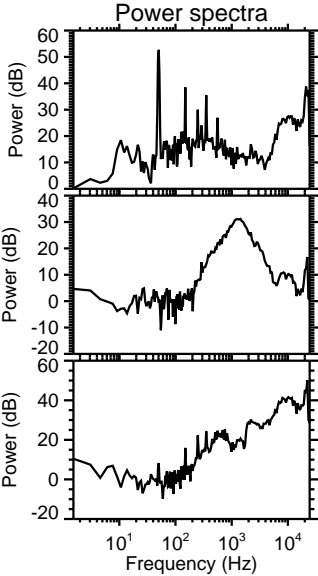
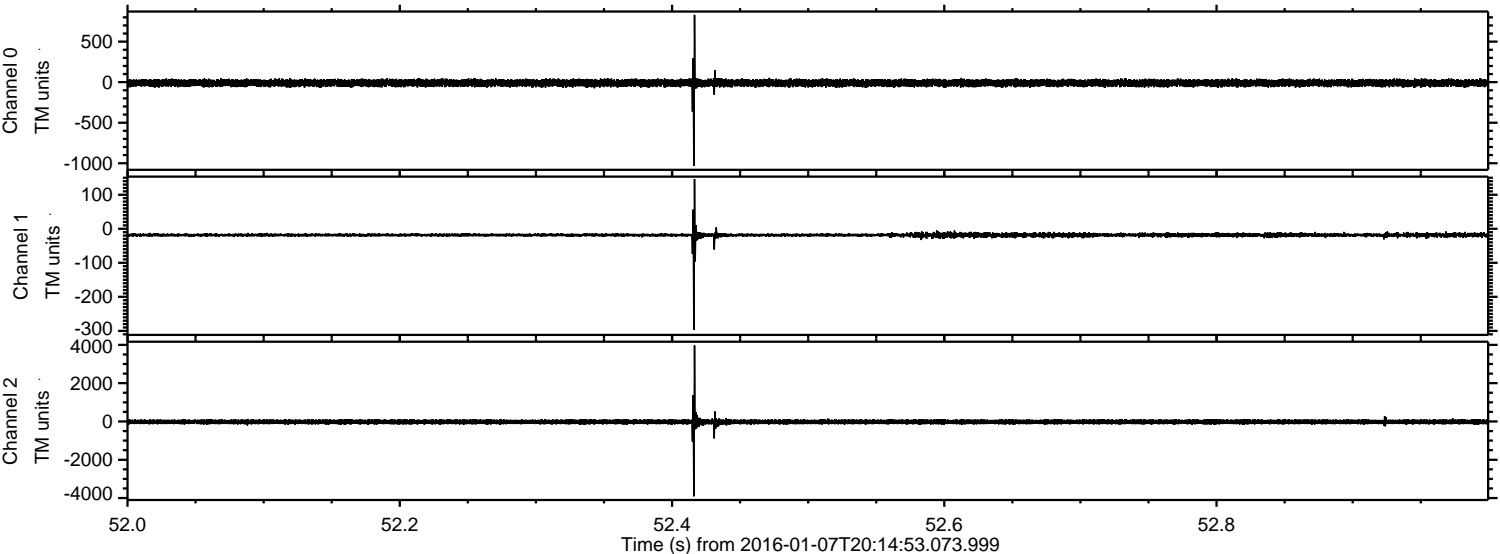

Processed Wed Mar 23 05:35:06 2016 by ELM ver.2012-10-06 from 001__elm20160107_201452__dat00.bin

