

ELMAVAN 3D WAVEFORMS (Measured data sampled at 50 kHz) 51000 packets of 144 samples from 2016-01-07T19:29:51.075.000.

Processed Wed Mar 23 04:50:50 2016 by ELM ver.2012-10-06 from 001__elm20160107_192950__dat00.bin

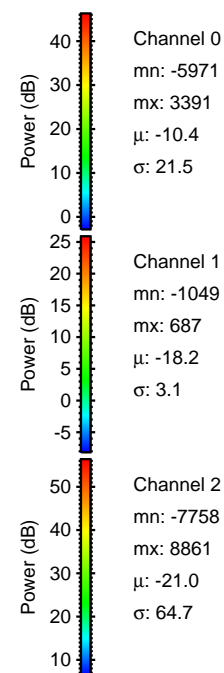

Processed Wed Mar 23 04:51:01 2016 by ELM ver.2012-10-06 from 001__elm20160107_192950__dat00.bin

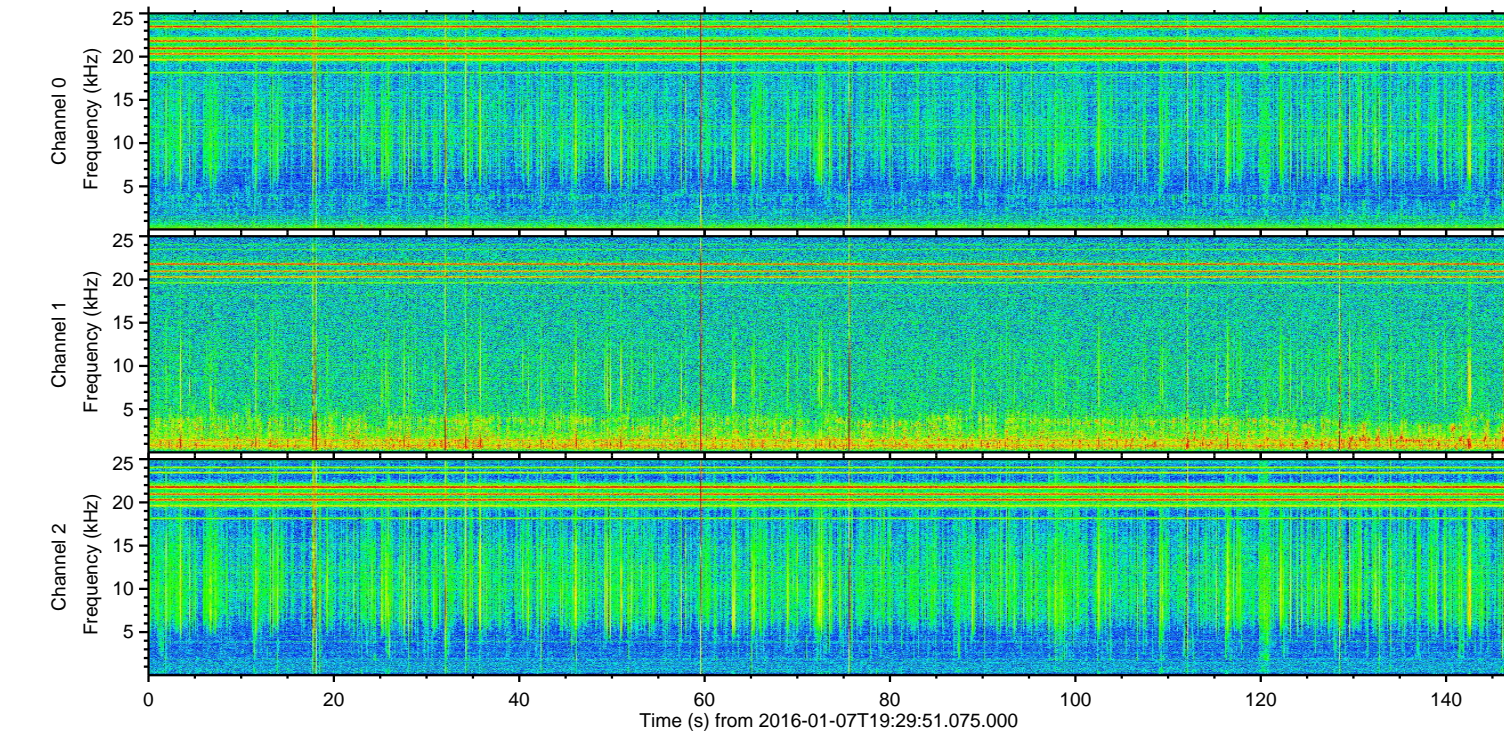
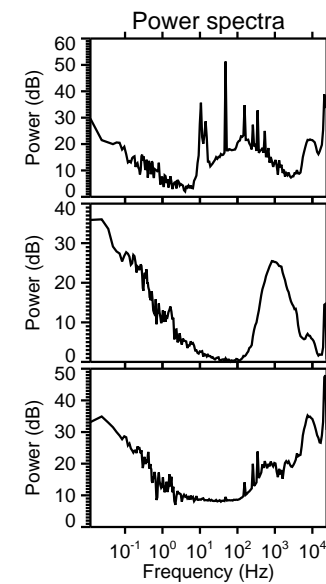
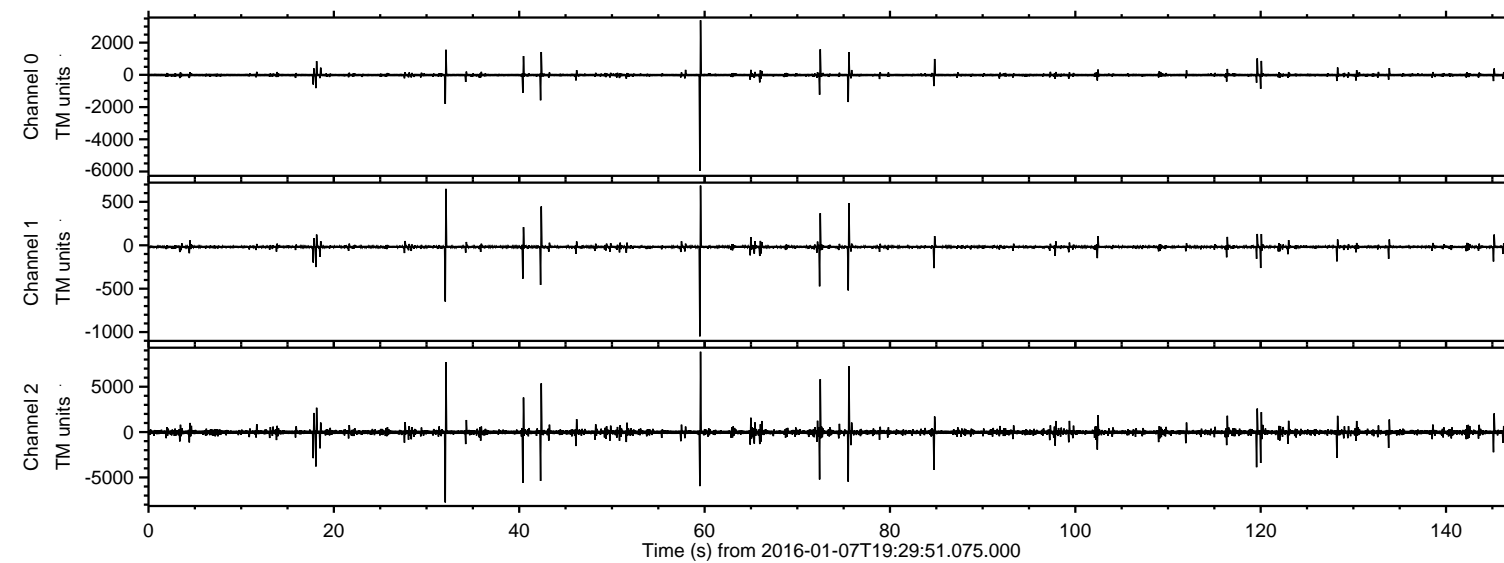
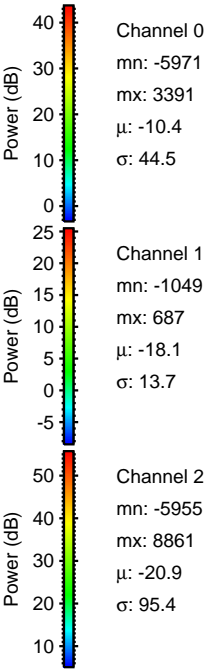
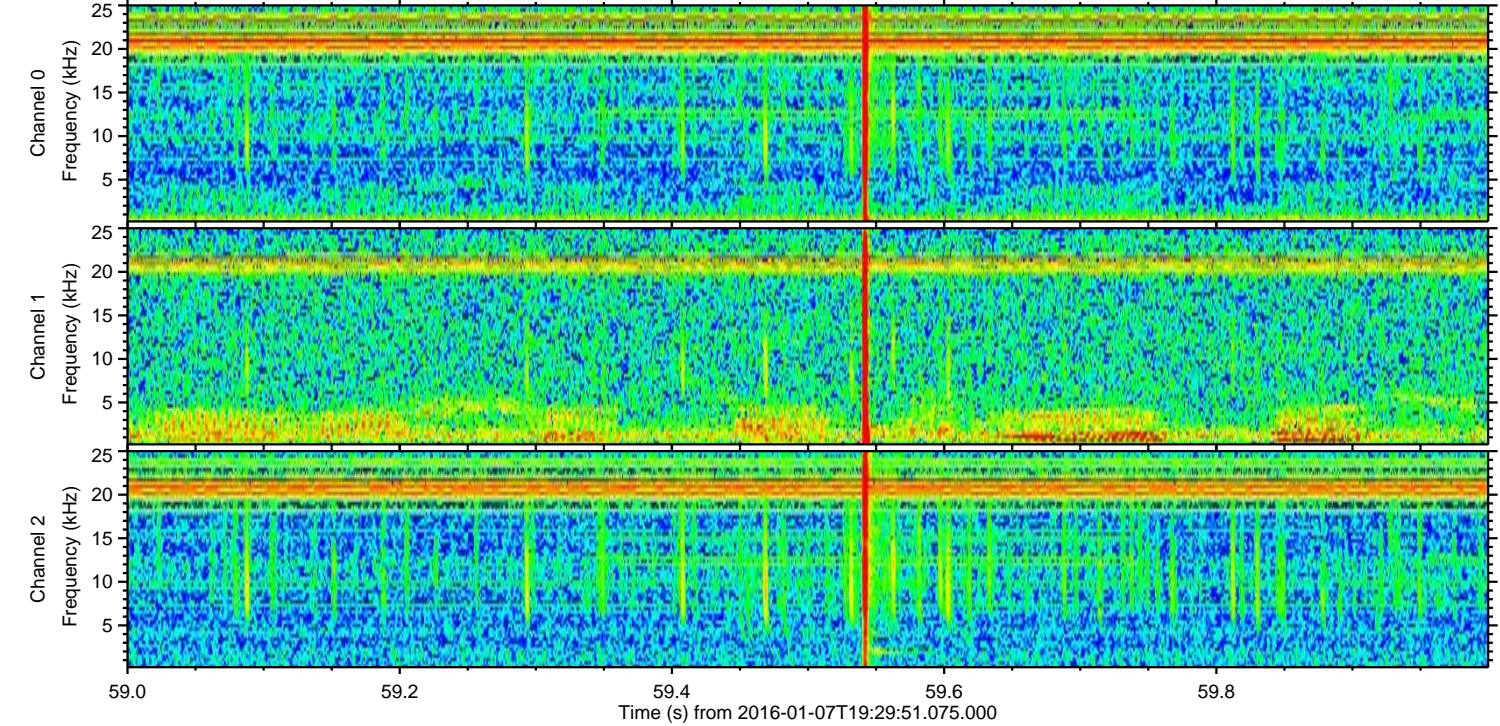
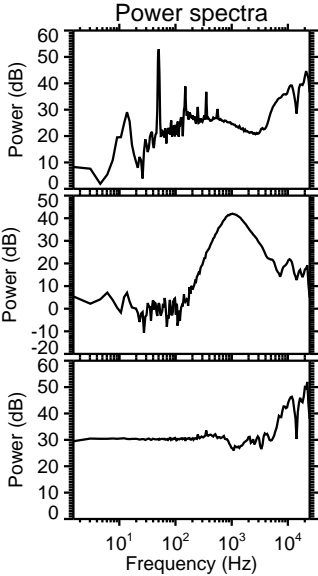
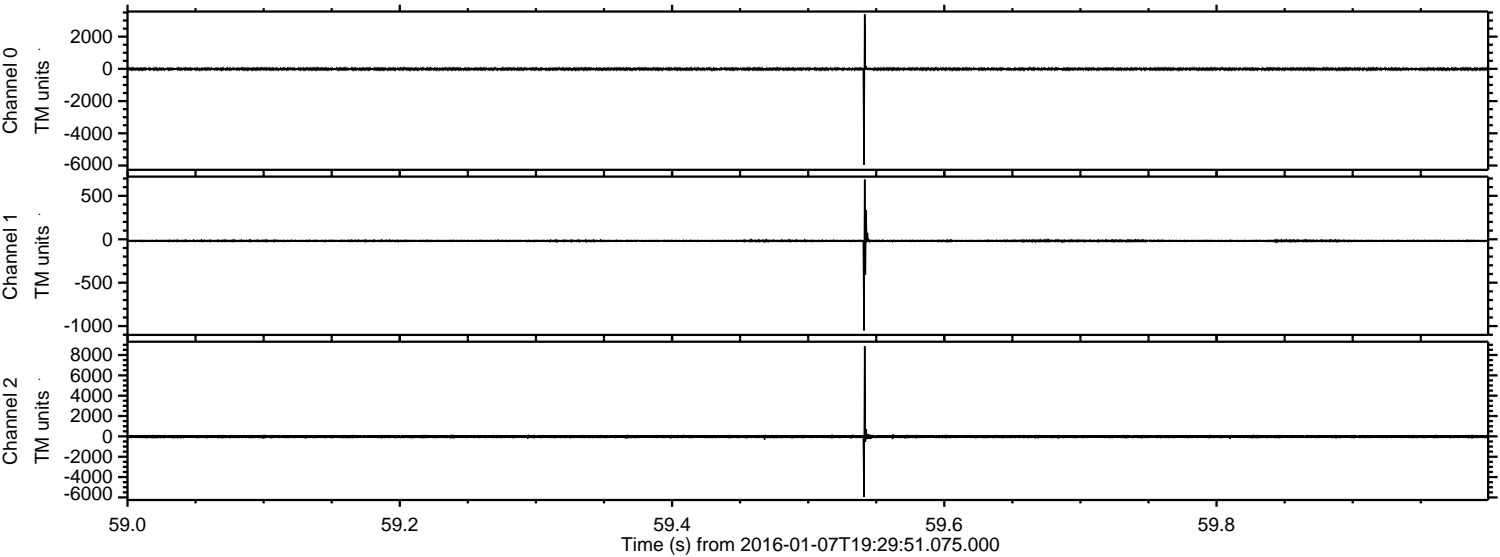

Channel 0
mn: -5971
mx: 3391
 μ : -10.4
 σ : 44.5

Channel 1
mn: -1049
mx: 687
 μ : -18.1
 σ : 13.7

Channel 2
mn: -5955
mx: 8861
 μ : -20.9
 σ : 95.4

Processed Wed Mar 23 04:51:02 2016 by ELM ver.2012-10-06 from 001__elm20160107_192950__dat00.bin

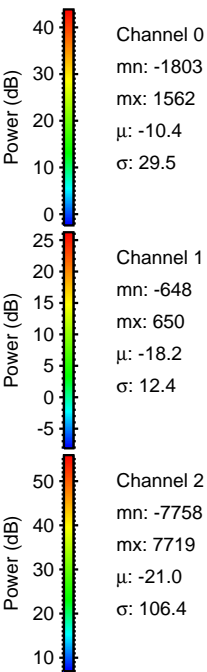
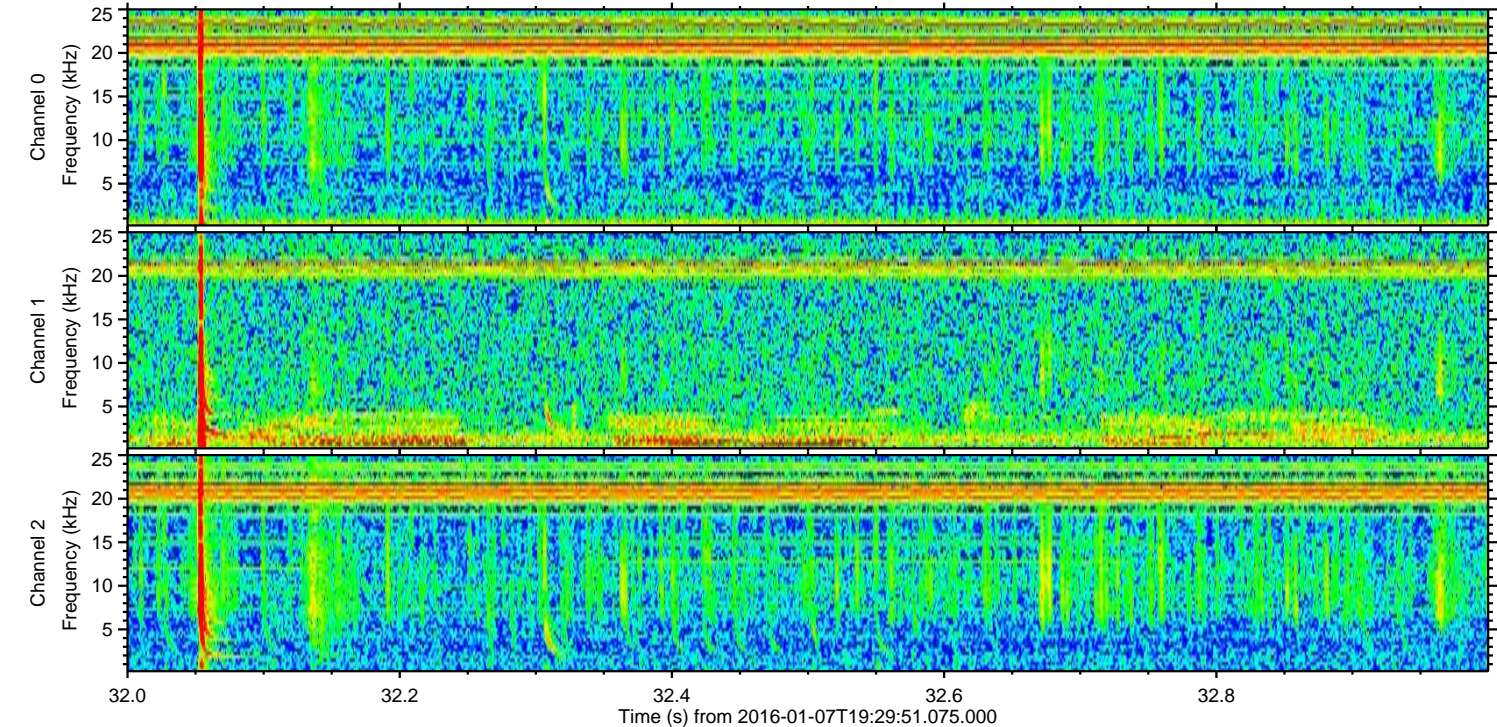
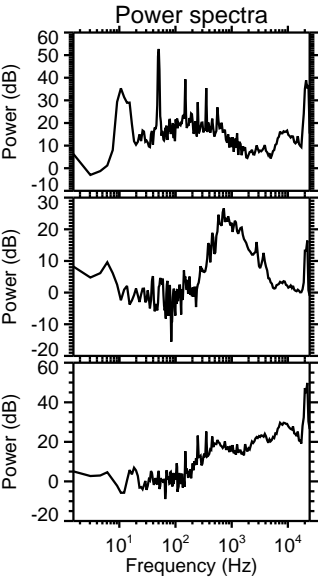
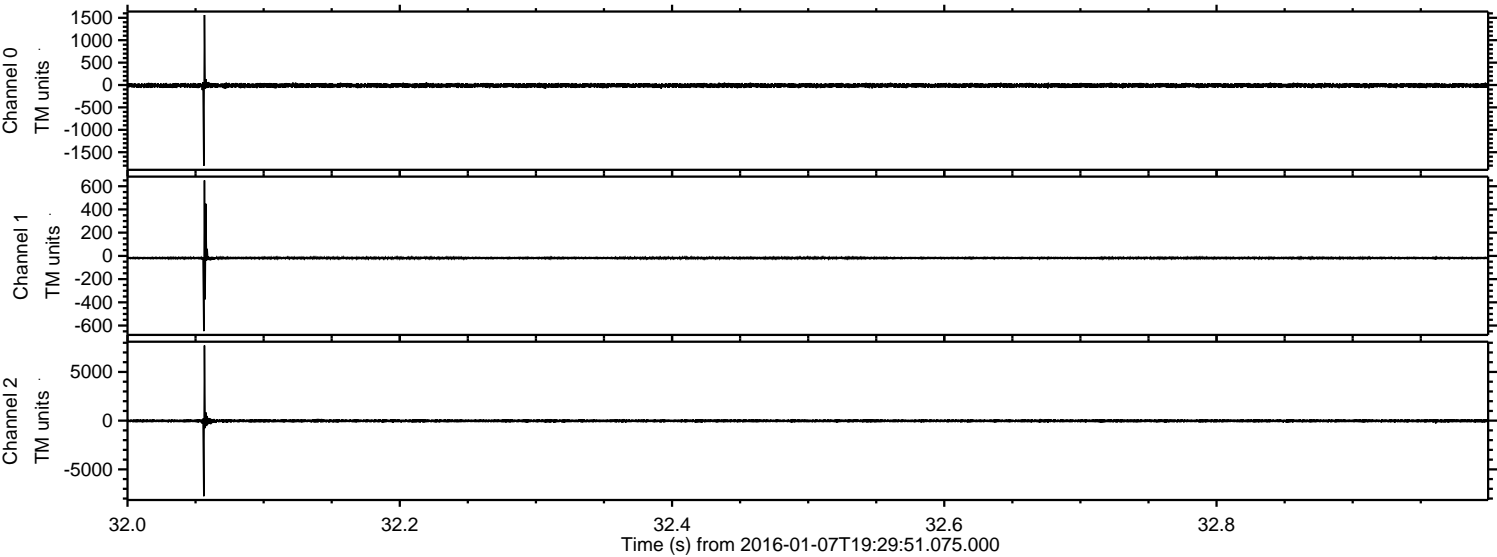

Processed Wed Mar 23 04:51:03 2016 by ELM ver.2012-10-06 from 001__elm20160107_192950__dat00.bin

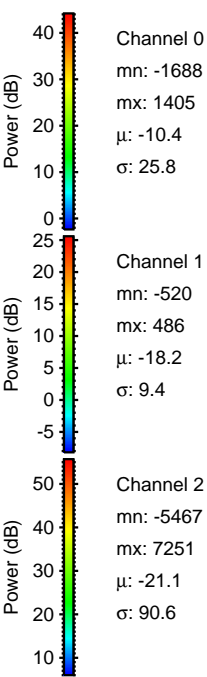
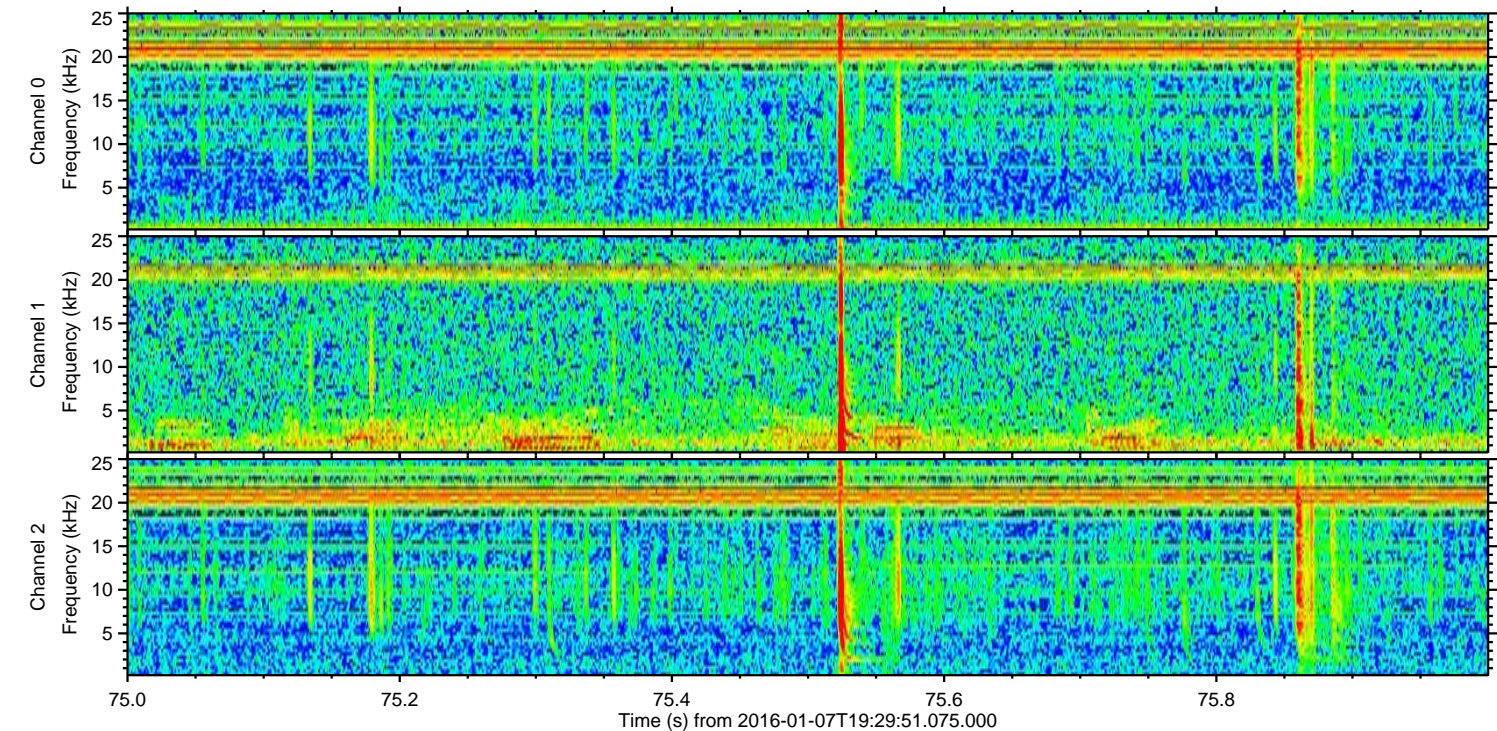
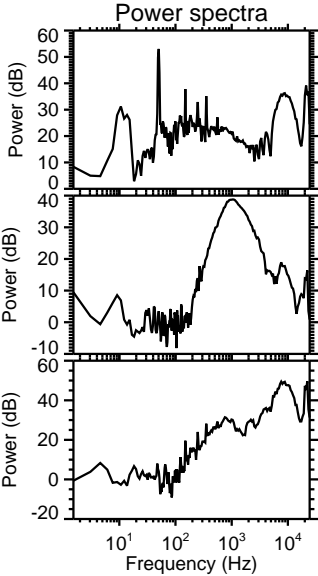
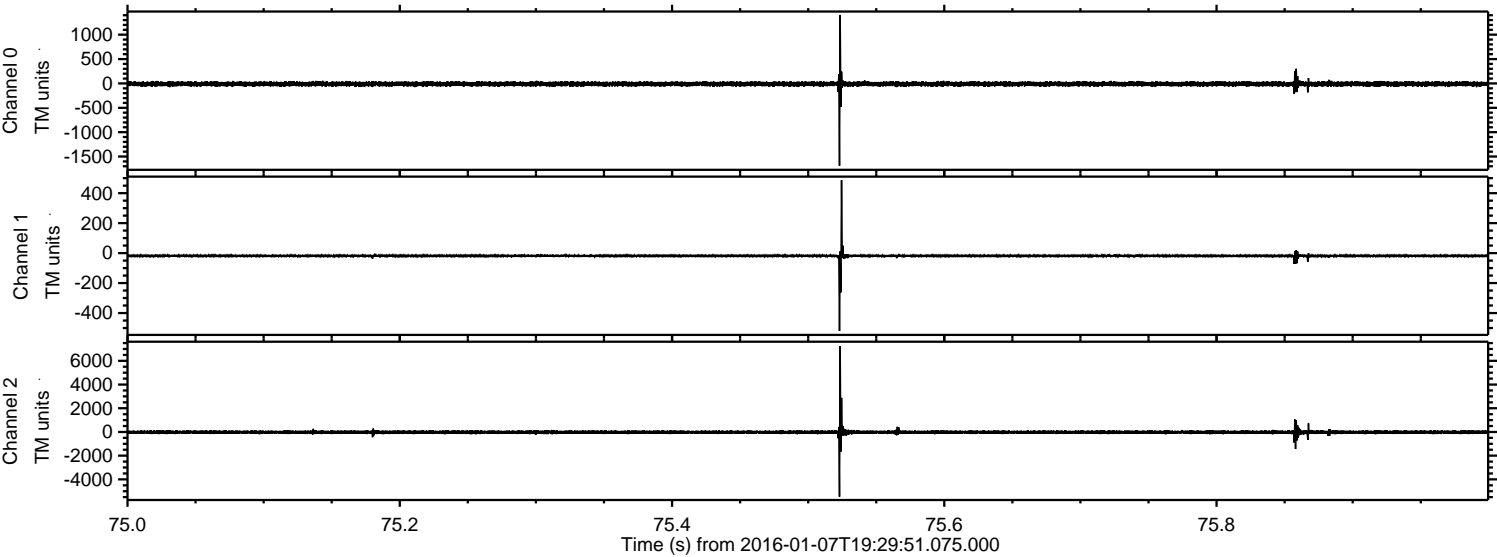

ELMAVAN 3D WAVEFORMS (Measured data sampled at 50 kHz) 51000 packets of 144 samples from 2016-01-07T19:29:51.075.000. Part 73/147

Processed Wed Mar 23 04:51:04 2016 by ELM ver.2012-10-06 from 001__elm20160107_192950__dat00.bin

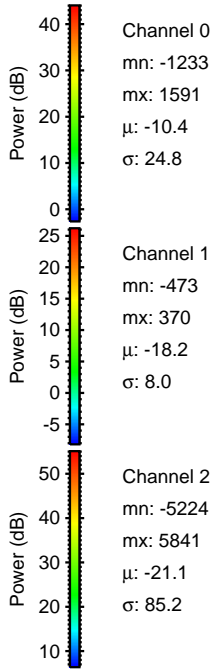
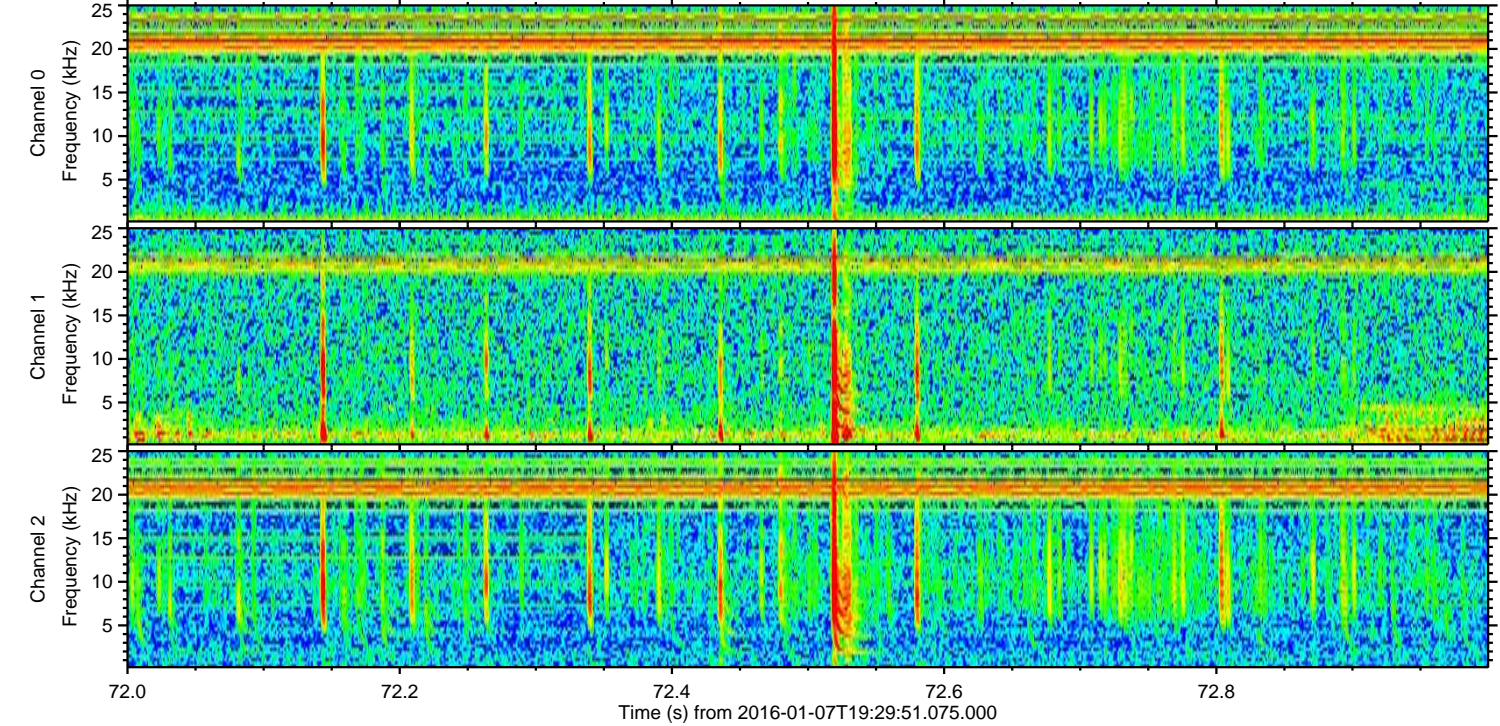
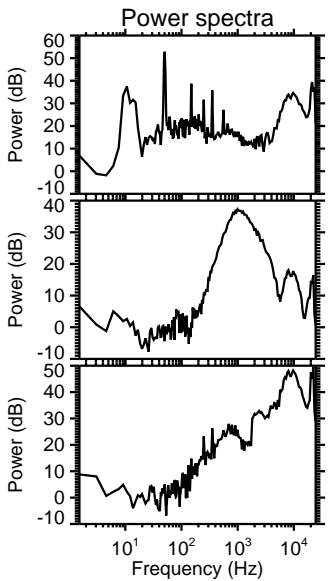
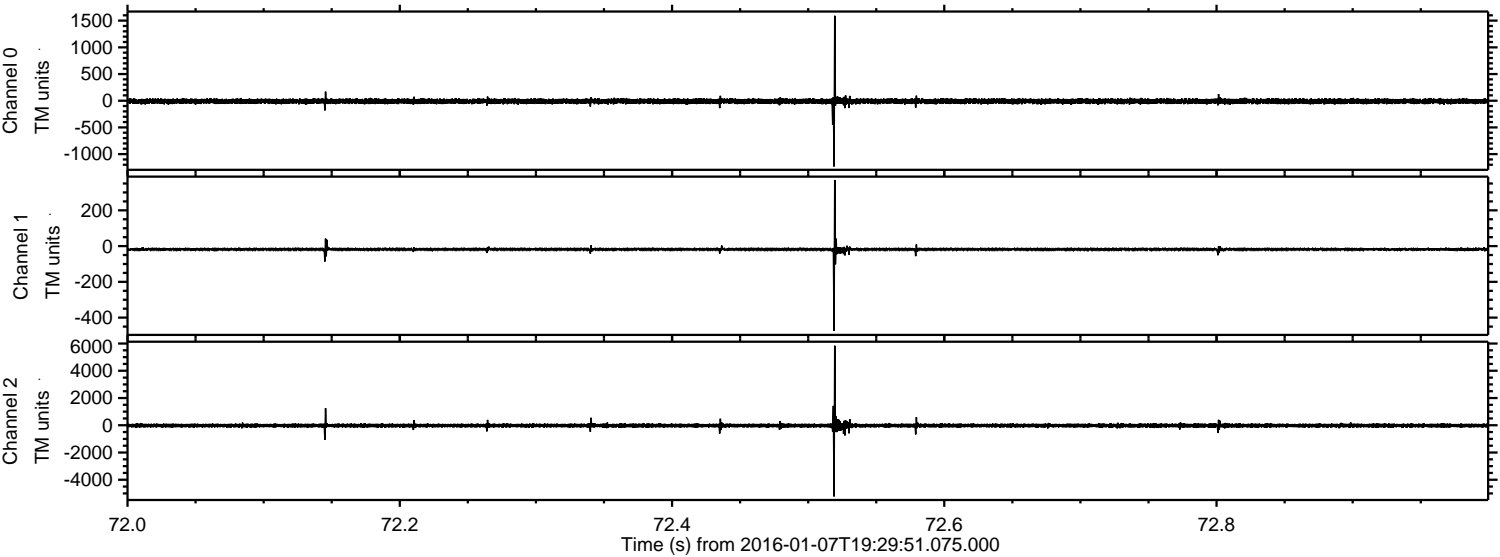

Processed Wed Mar 23 04:51:05 2016 by ELM ver.2012-10-06 from 001__elm20160107_192950__dat00.bin

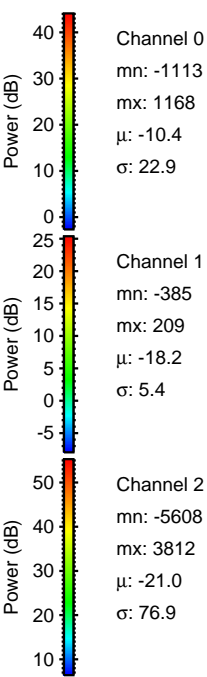
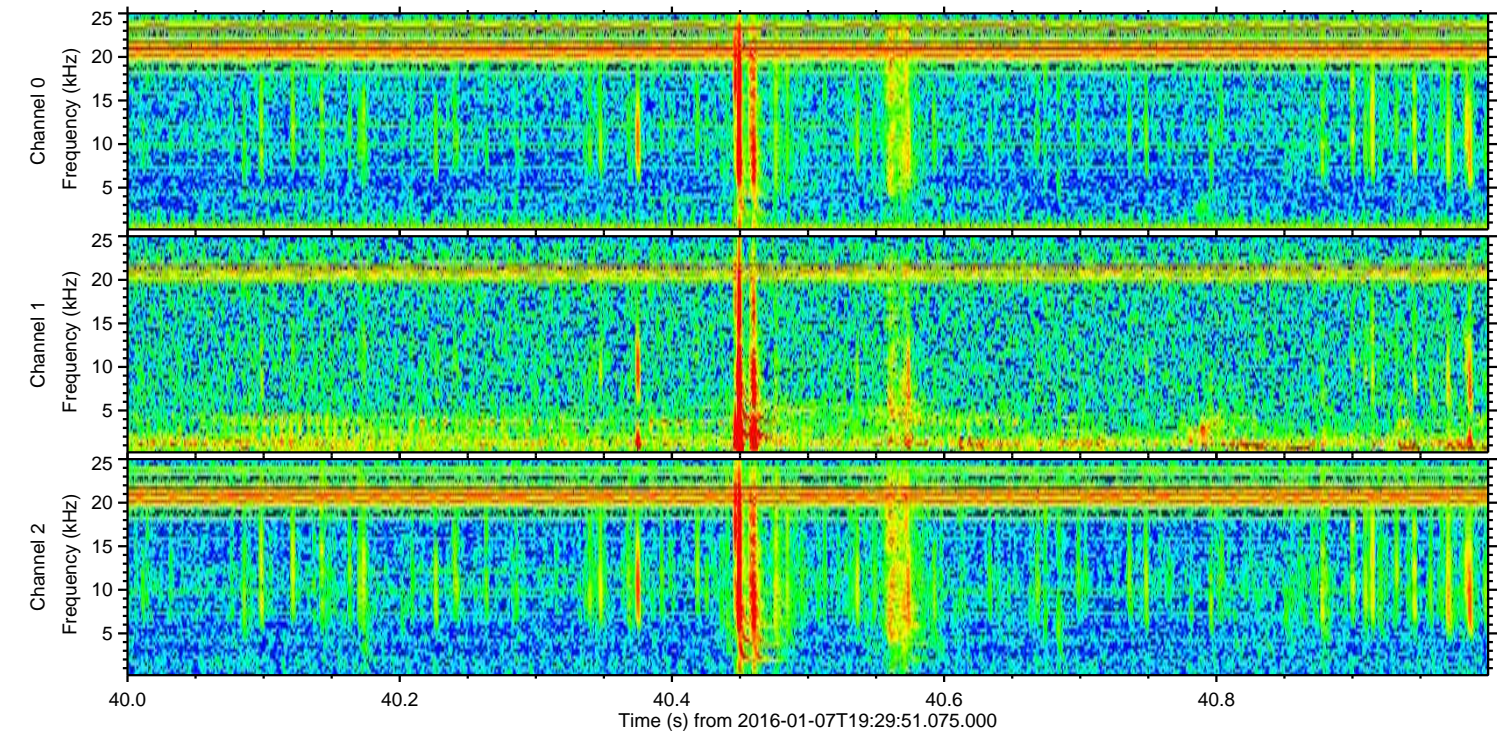
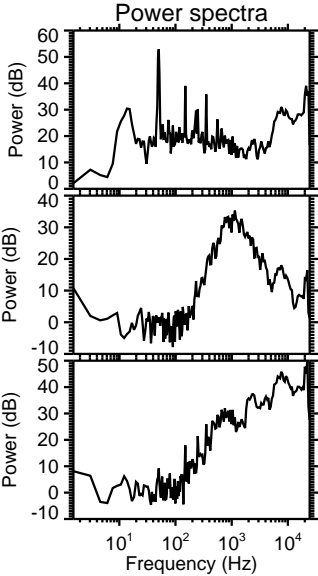
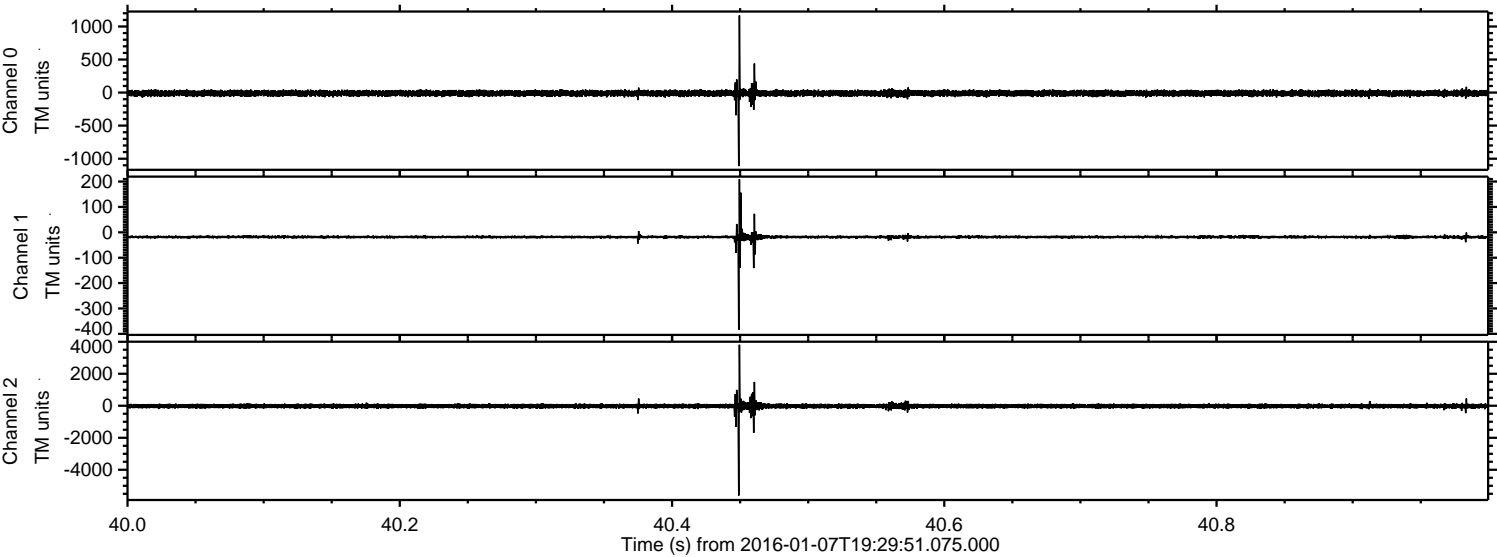

Processed Wed Mar 23 04:51:06 2016 by ELM ver.2012-10-06 from 001__elm20160107_192950__dat00.bin

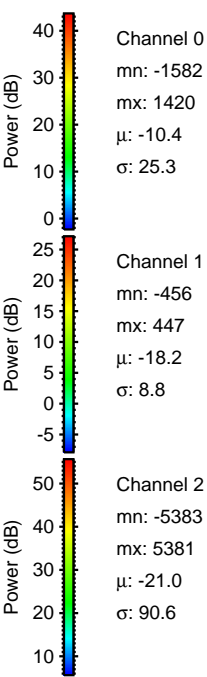
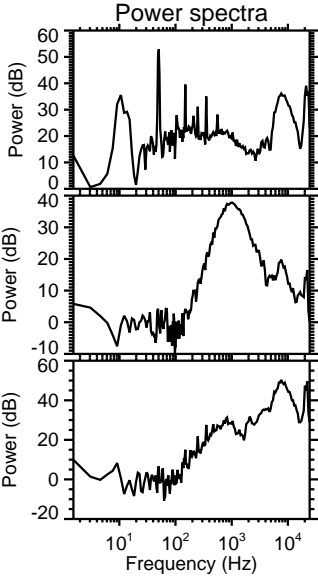
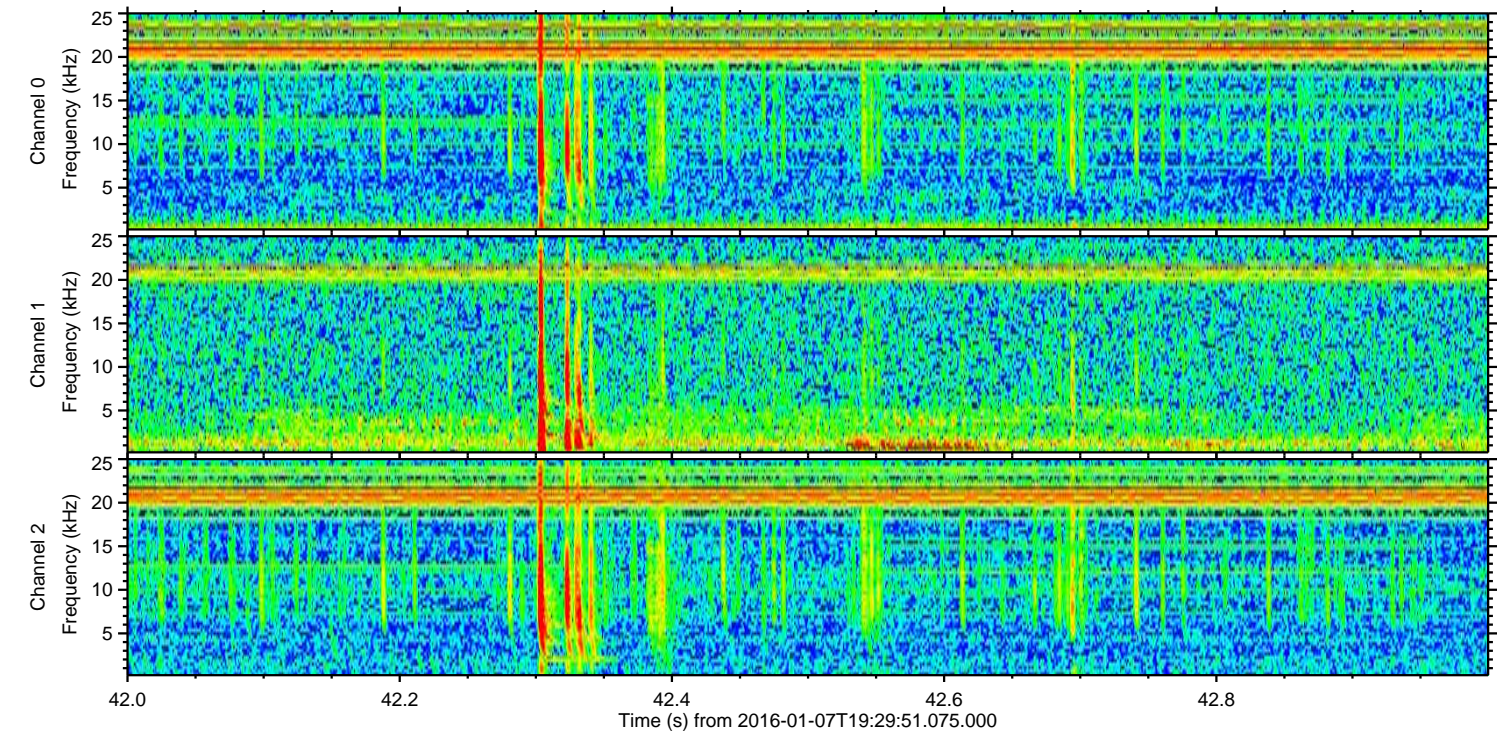
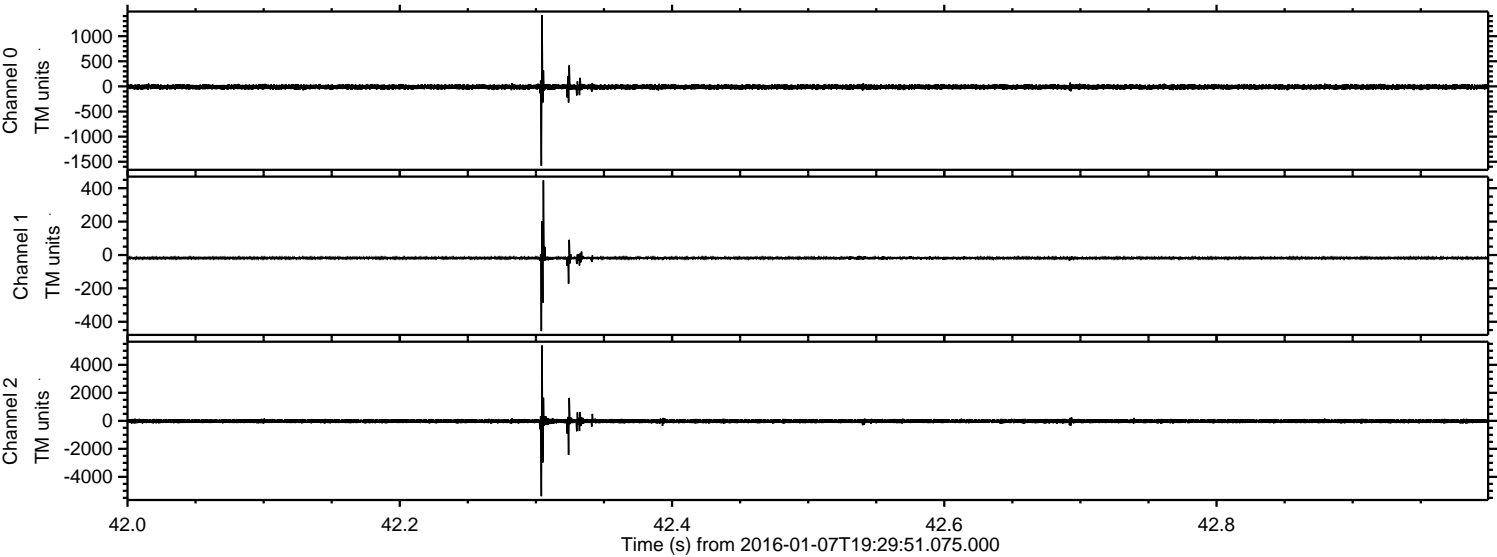

Processed Wed Mar 23 04:51:07 2016 by ELM ver.2012-10-06 from 001__elm20160107_192950__dat00.bin

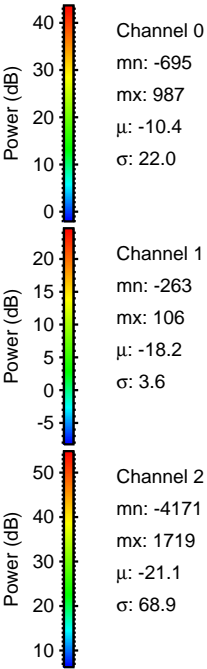
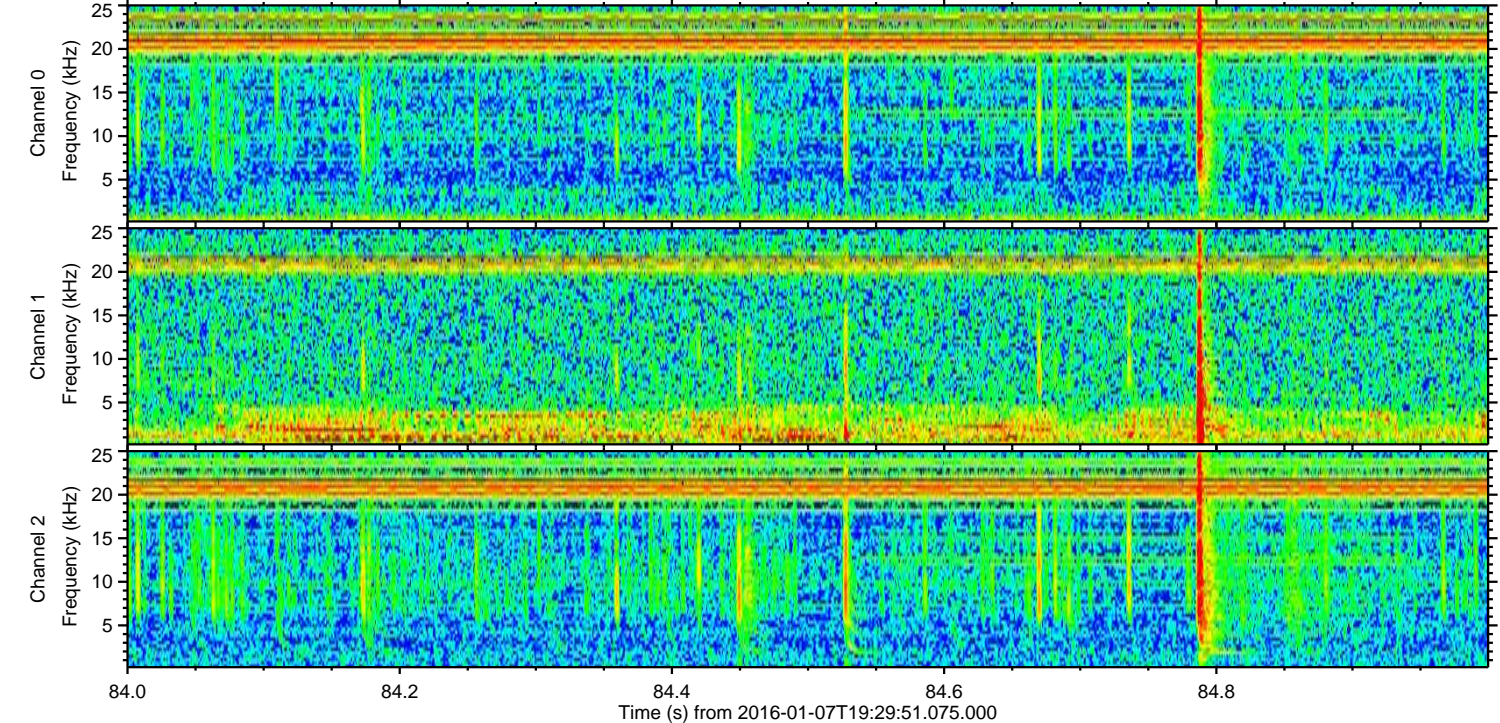
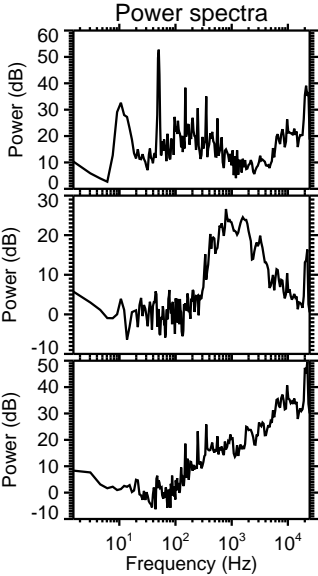
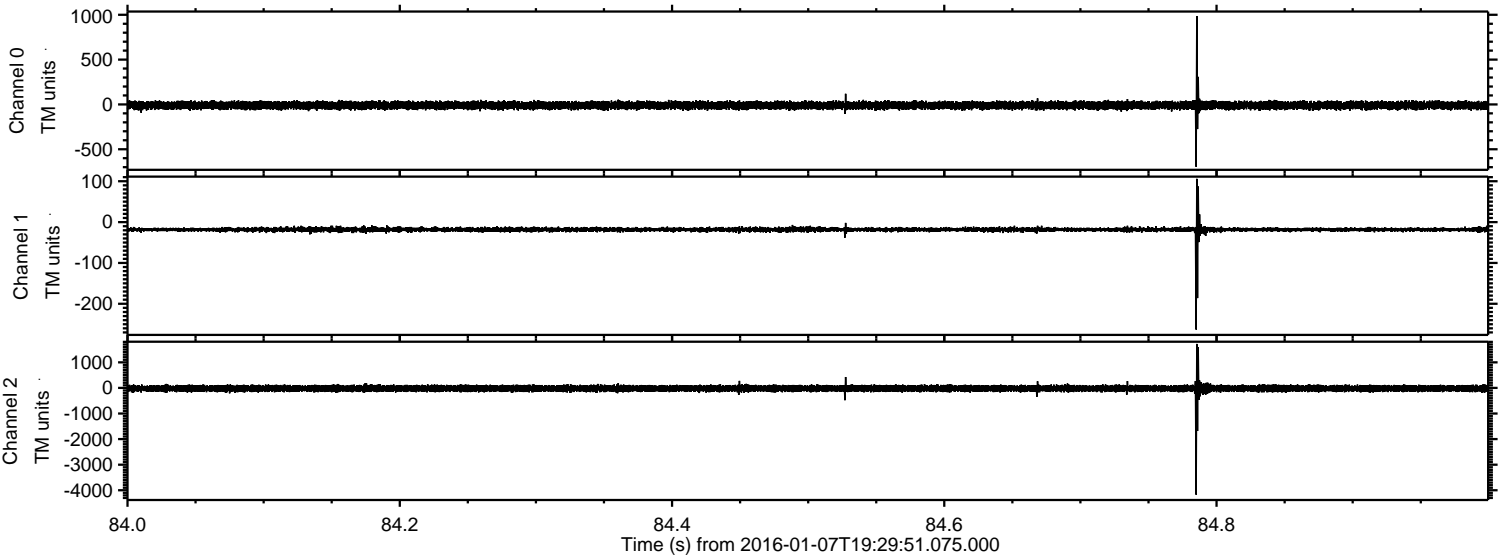

ELMAVAN 3D WAVEFORMS (Measured data sampled at 50 kHz) 51000 packets of 144 samples from 2016-01-07T19:29:51.075.000. Part 120/147

Processed Wed Mar 23 04:51:08 2016 by ELM ver.2012-10-06 from 001__elm20160107_192950__dat00.bin

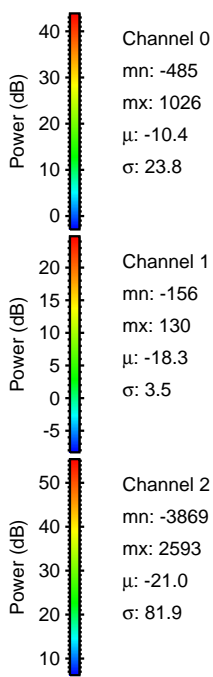
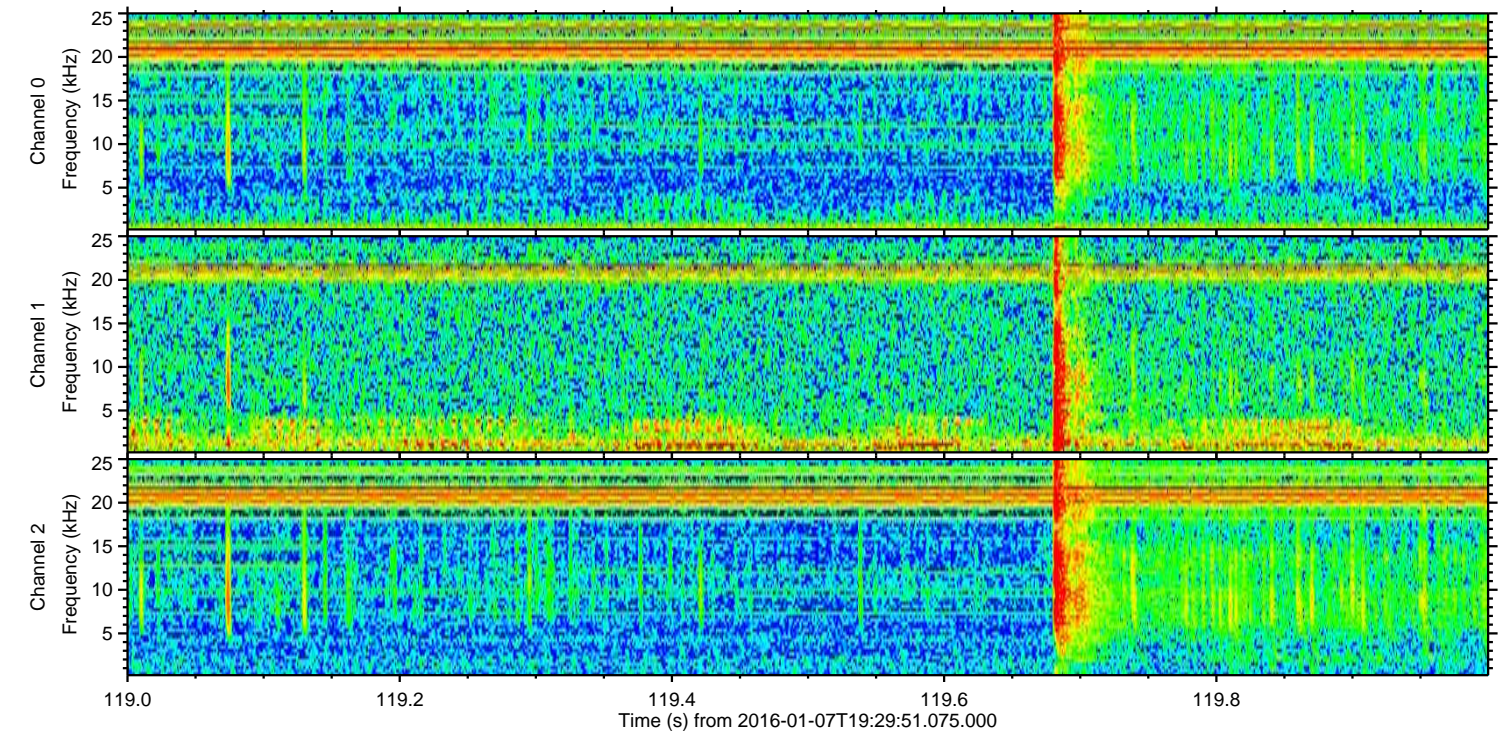
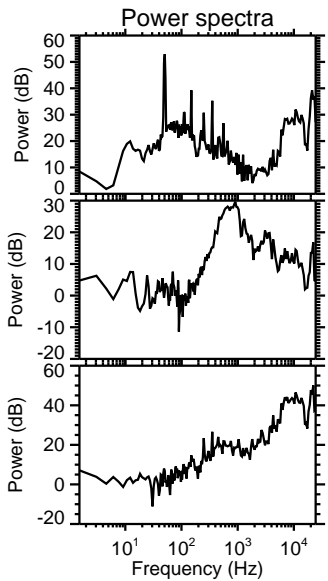
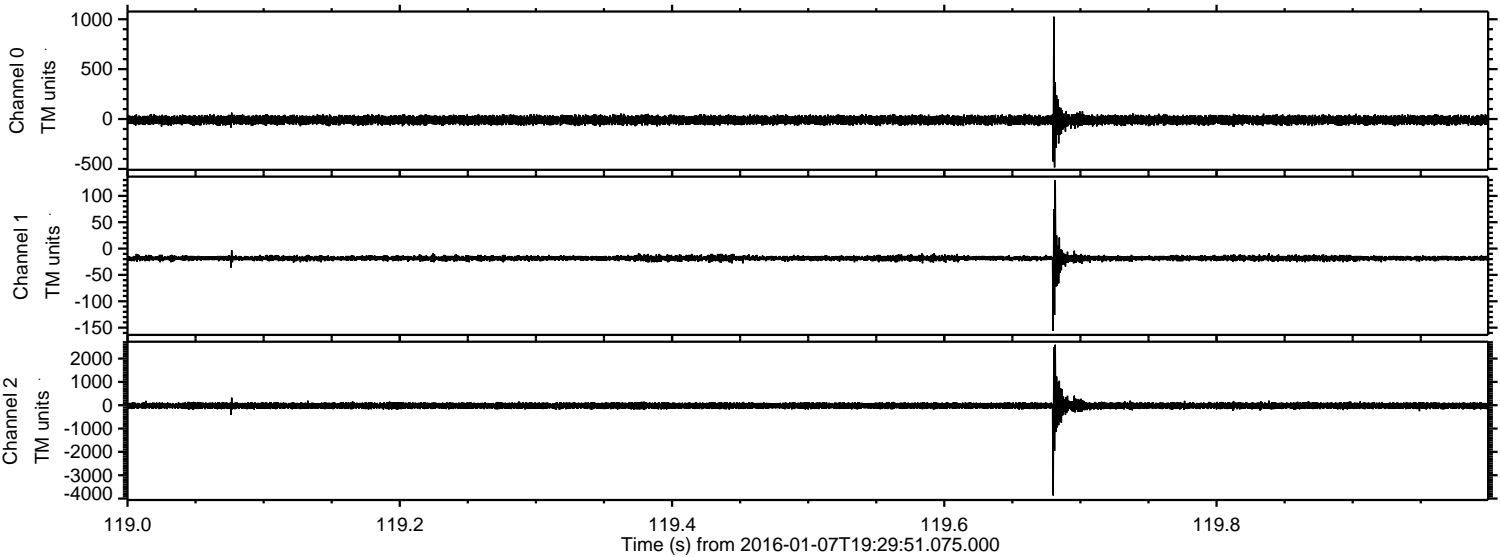

Processed Wed Mar 23 04:51:09 2016 by ELM ver.2012-10-06 from 001__elm20160107_192950__dat00.bin

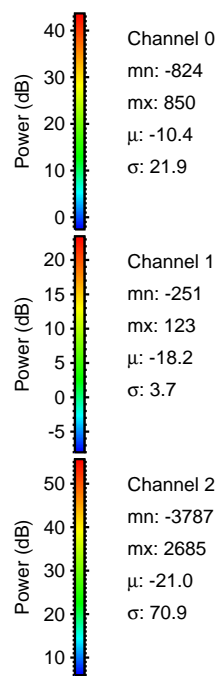
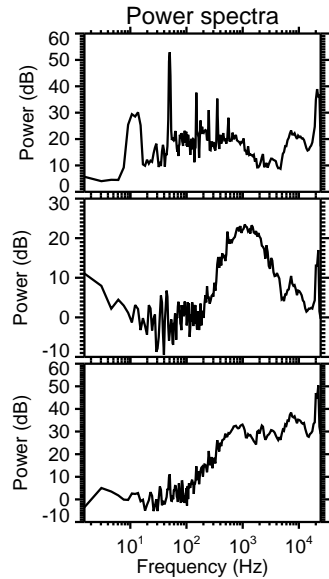
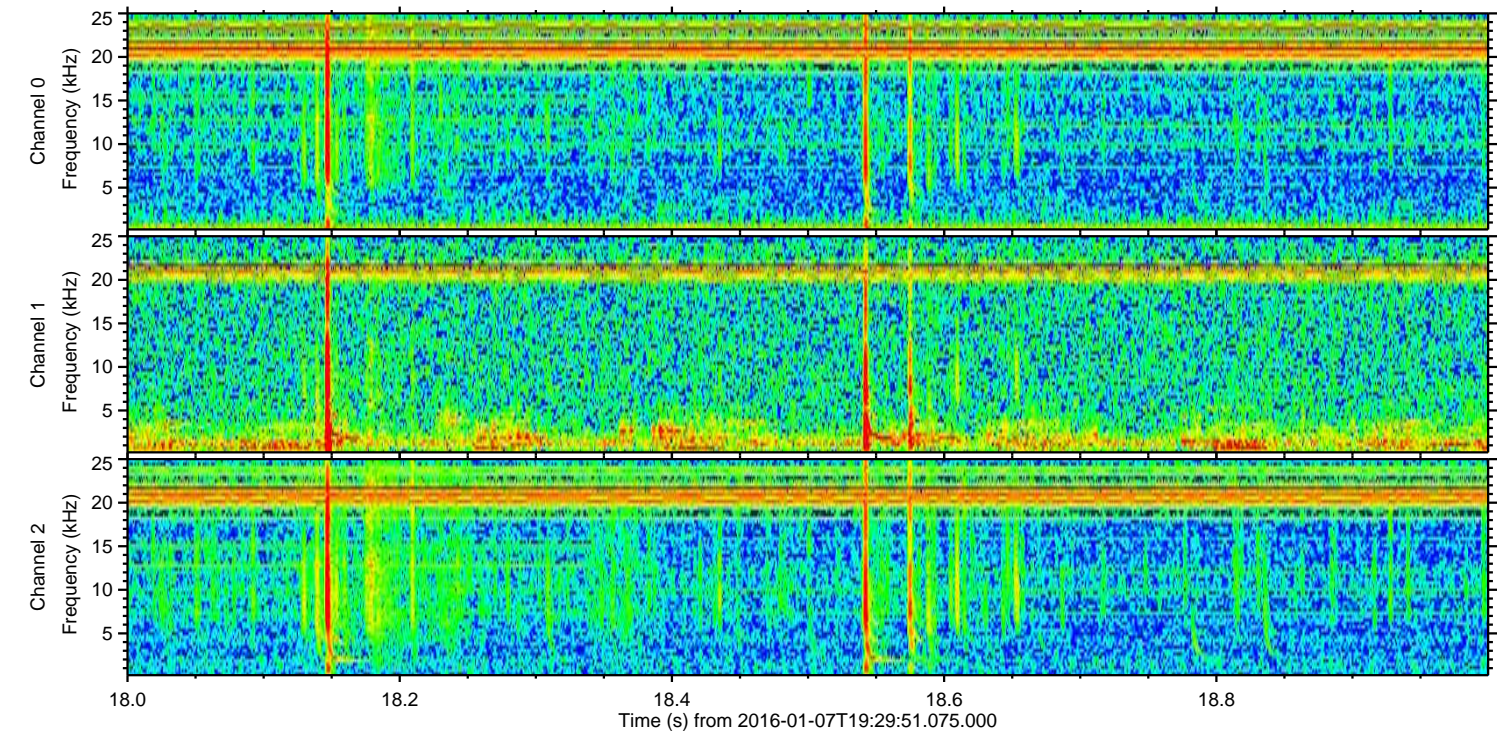
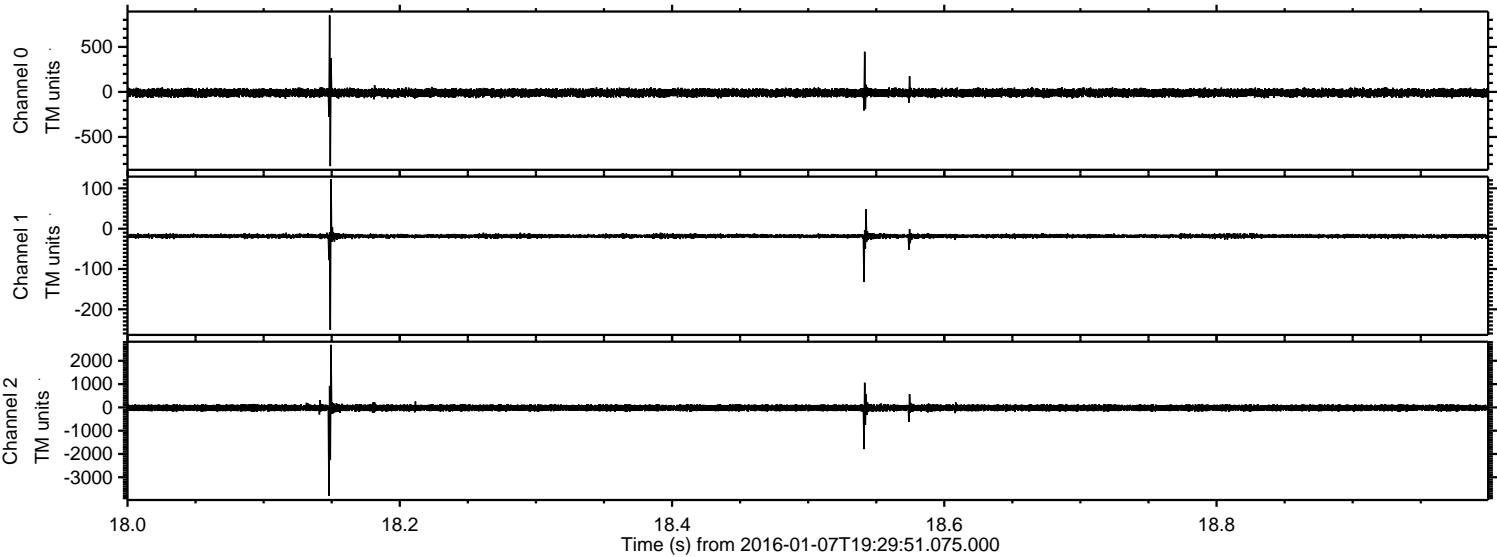

Channel 0
mn: -824
mx: 850
 μ : -10.4
 σ : 21.9

Channel 1
mn: -251
mx: 123
 μ : -18.2
 σ : 3.7

Channel 2
mn: -3787
mx: 2685
 μ : -21.0
 σ : 70.9

Processed Wed Mar 23 04:51:10 2016 by ELM ver.2012-10-06 from 001__elm20160107_192950__dat00.bin

