

ELMAVAN 3D WAVEFORMS (Measured data sampled at 50 kHz) 51000 packets of 144 samples from 2016-01-07T14:04:36.828.000.

Processed Wed Mar 23 01:46:33 2016 by ELM ver.2012-10-06 from 001__elm20160107_140435__dat00.bin

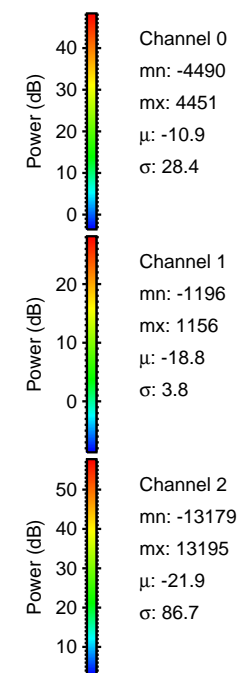

Processed Wed Mar 23 01:46:45 2016 by ELM ver.2012-10-06 from 001__elm20160107_140435__dat00.bin

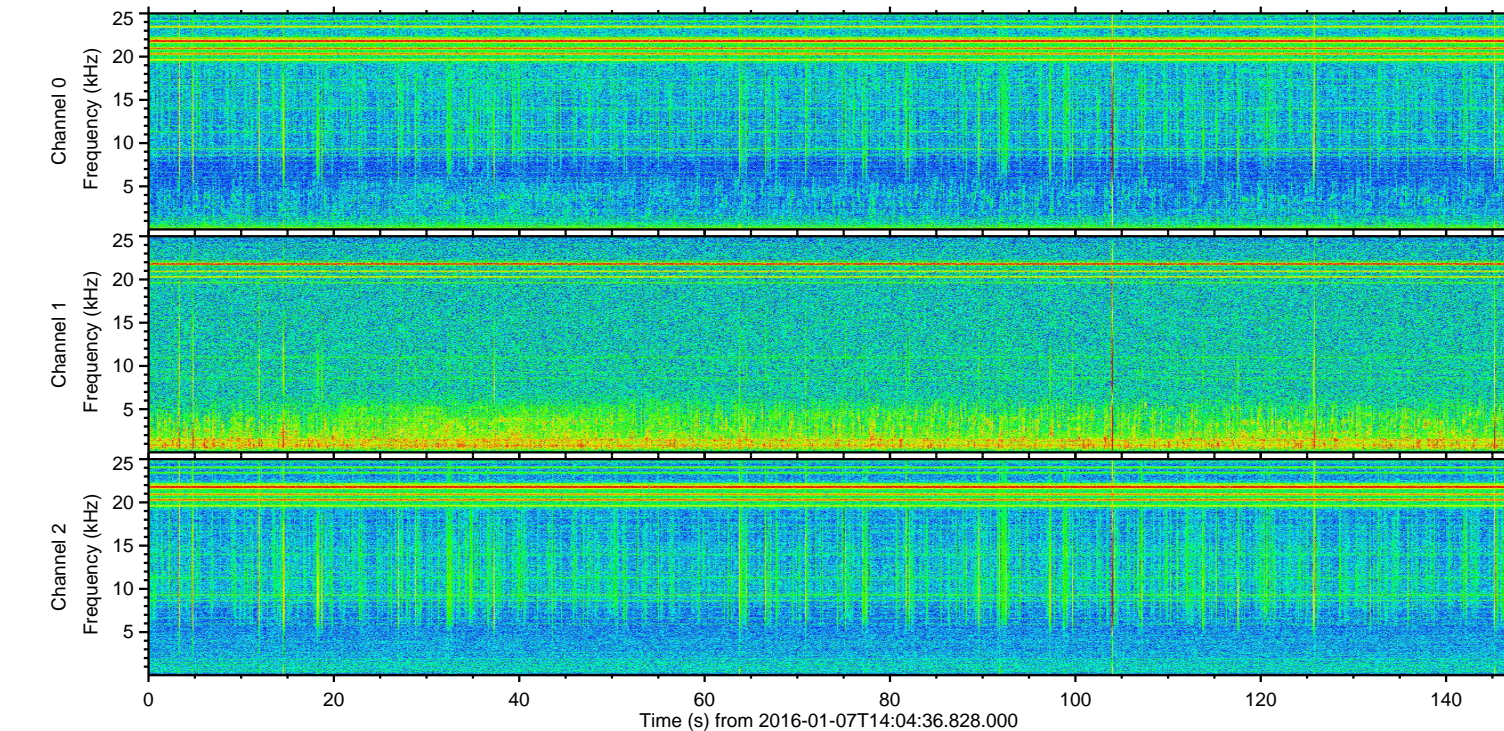
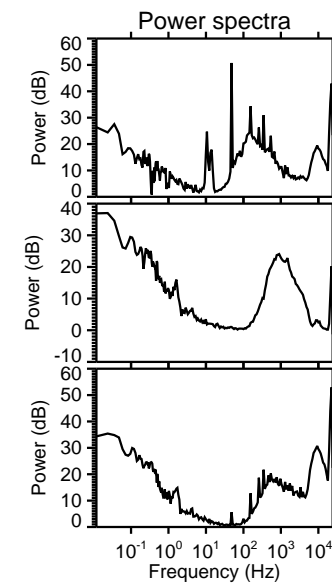
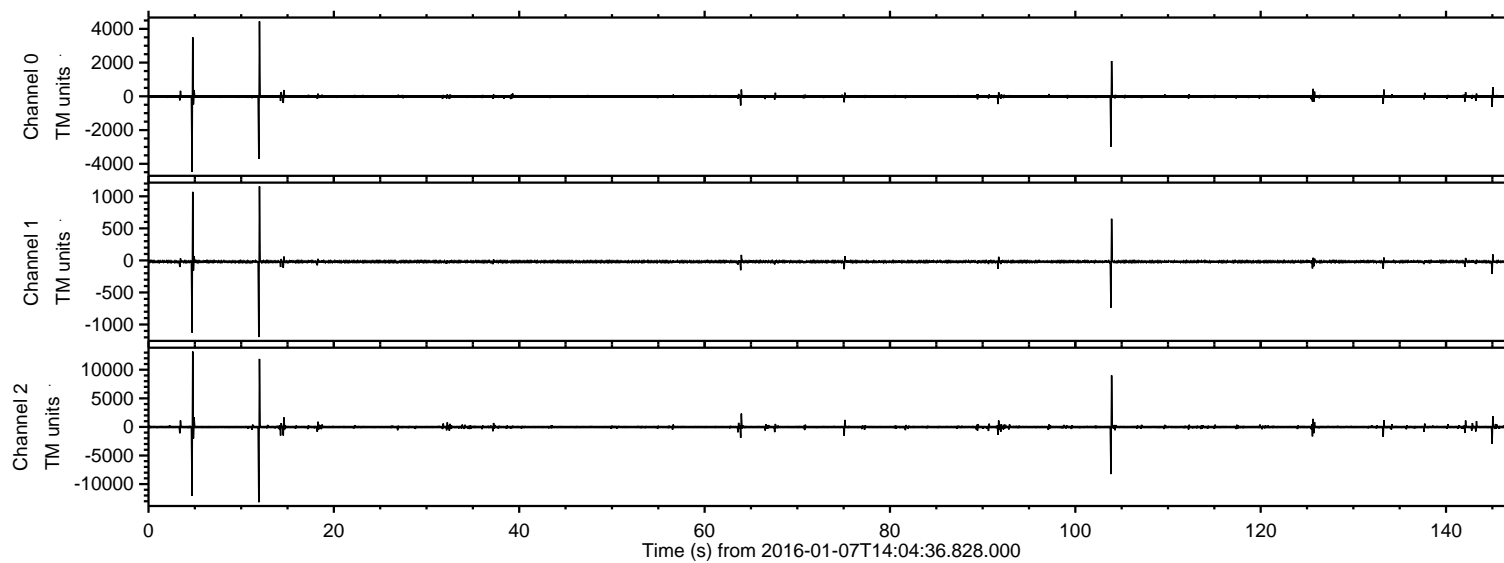
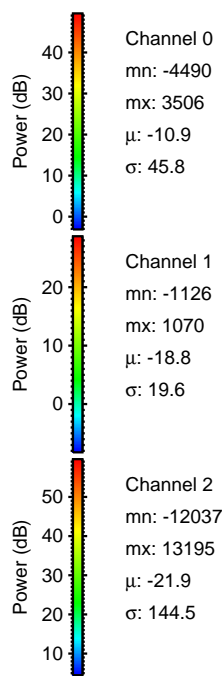
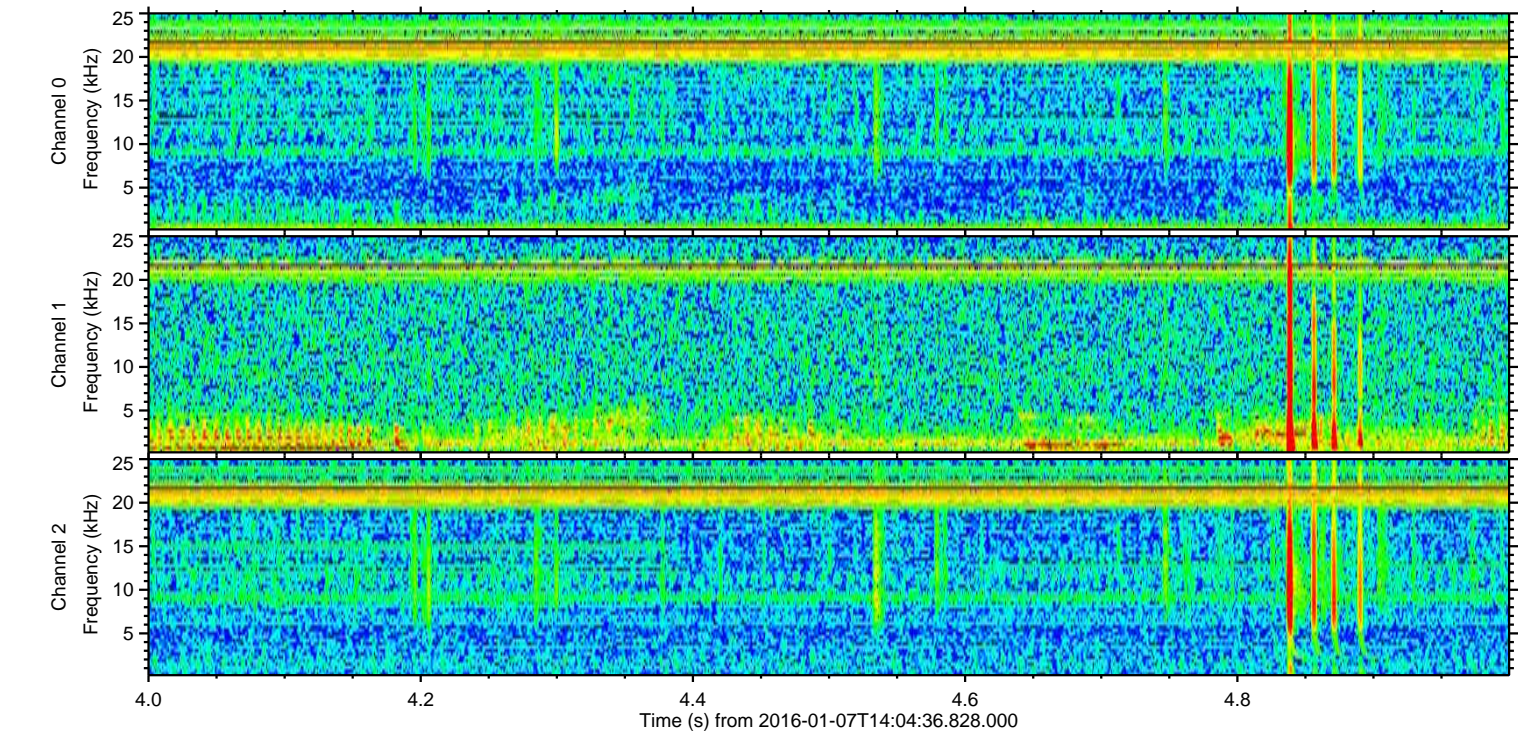
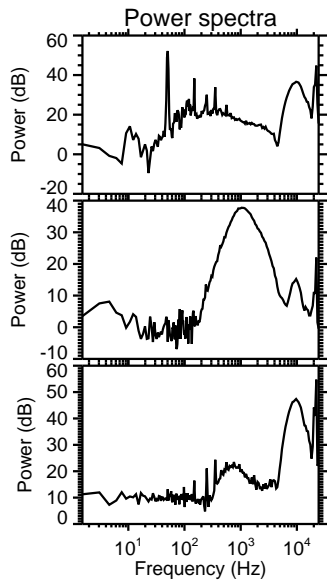
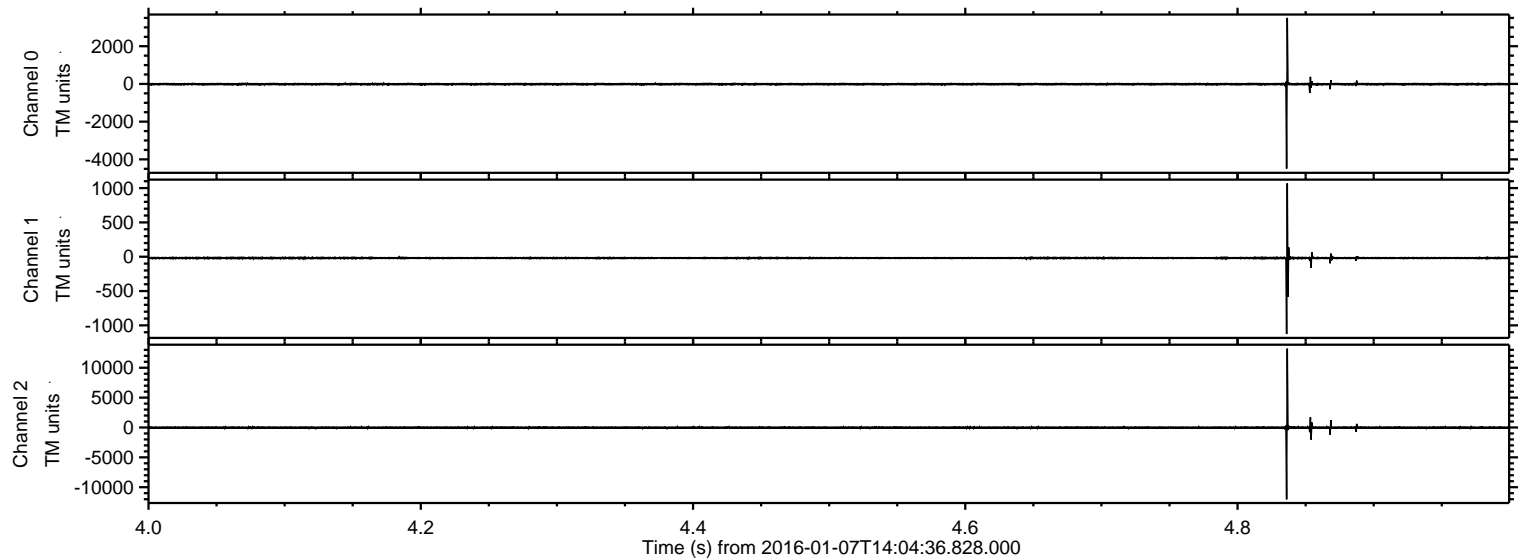

Processed Wed Mar 23 01:46:46 2016 by ELM ver.2012-10-06 from 001__elm20160107_140435__dat00.bin

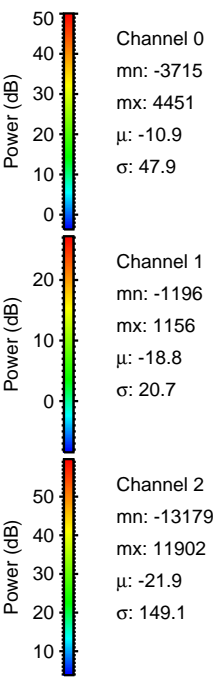
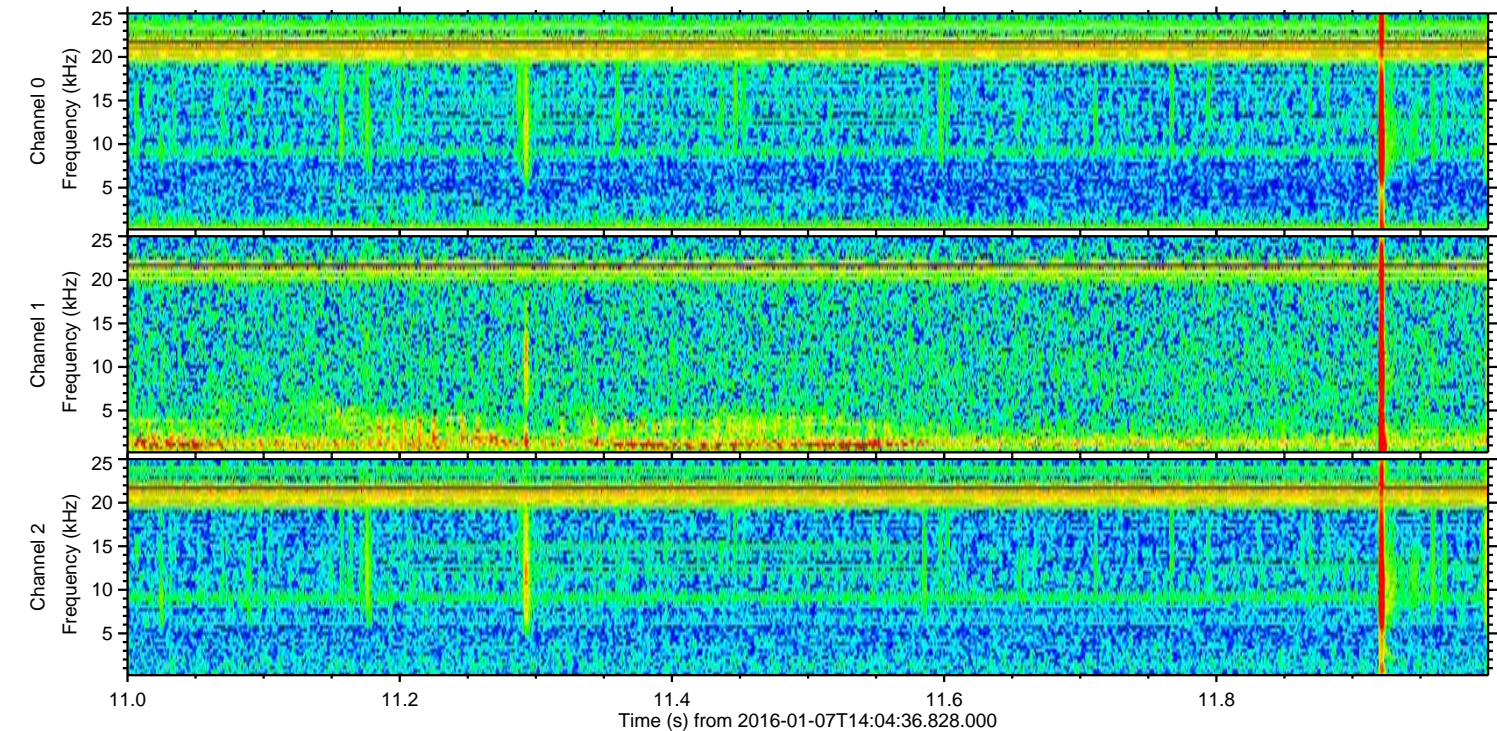
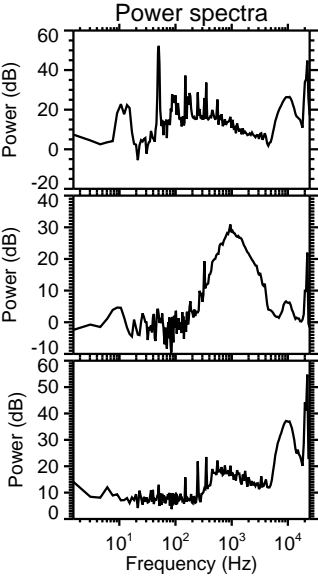
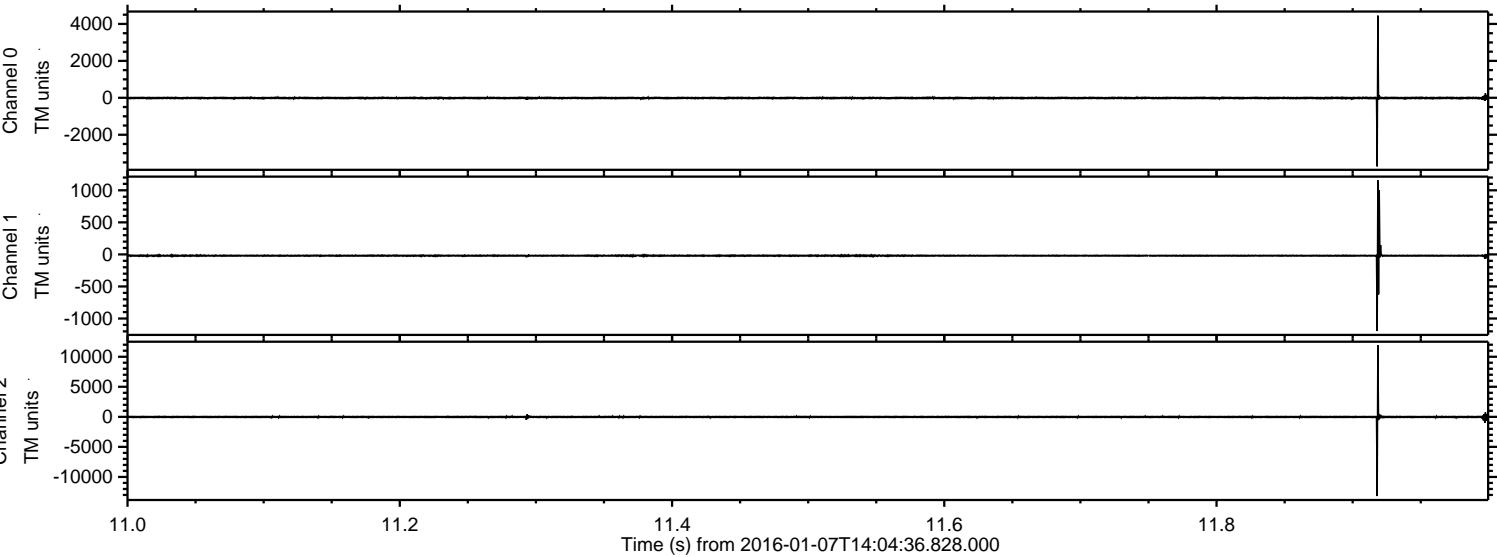

ELMAVAN 3D WAVEFORMS (Measured data sampled at 50 kHz) 51000 packets of 144 samples from 2016-01-07T14:04:36.828.000. Part 104/147

Processed Wed Mar 23 01:46:46 2016 by ELM ver.2012-10-06 from 001__elm20160107_140435__dat00.bin

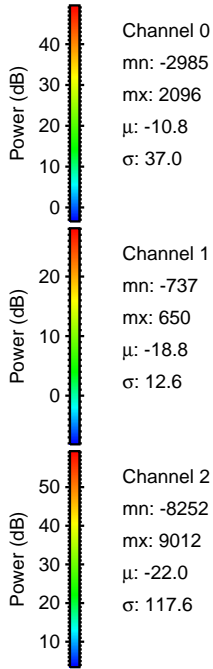
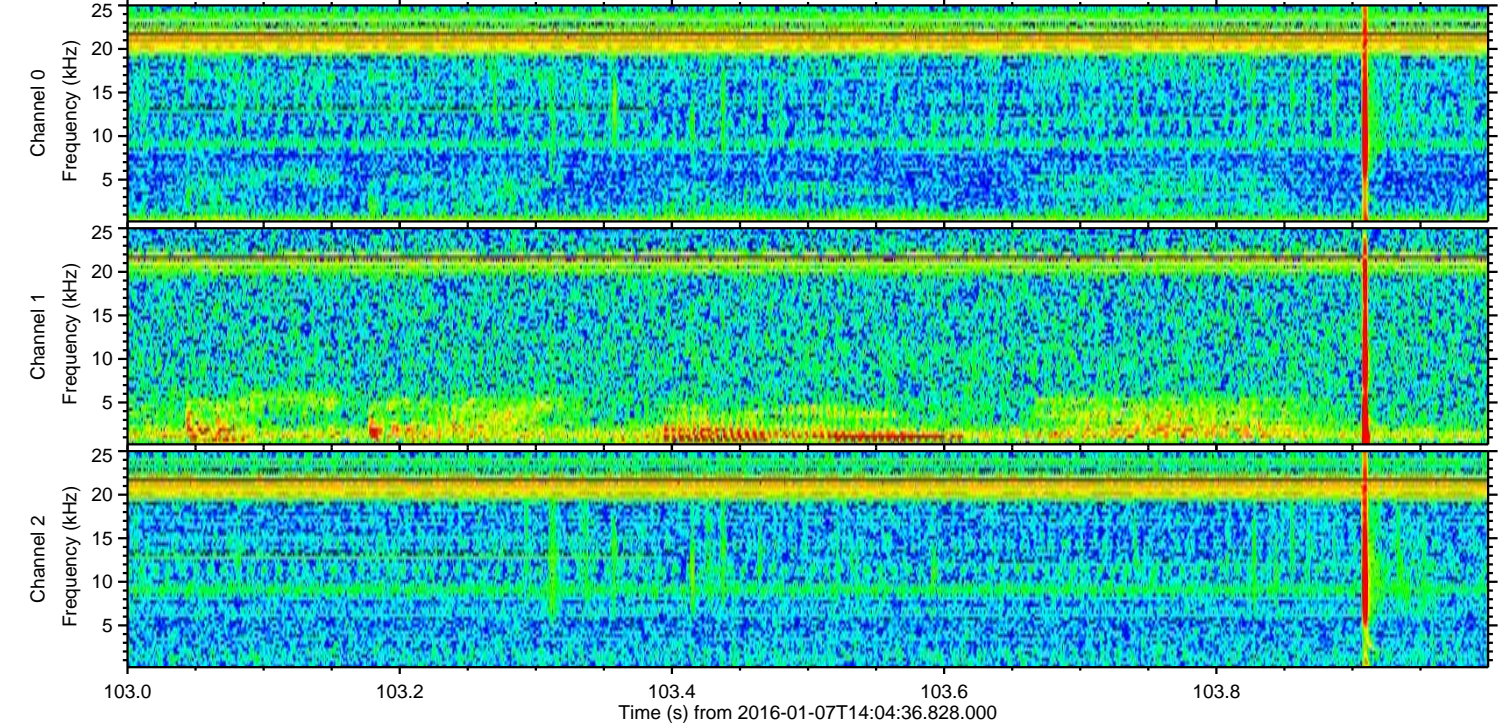
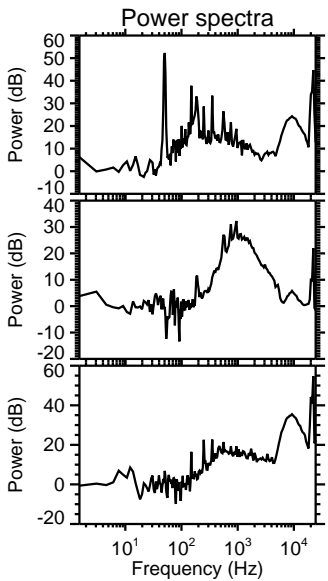
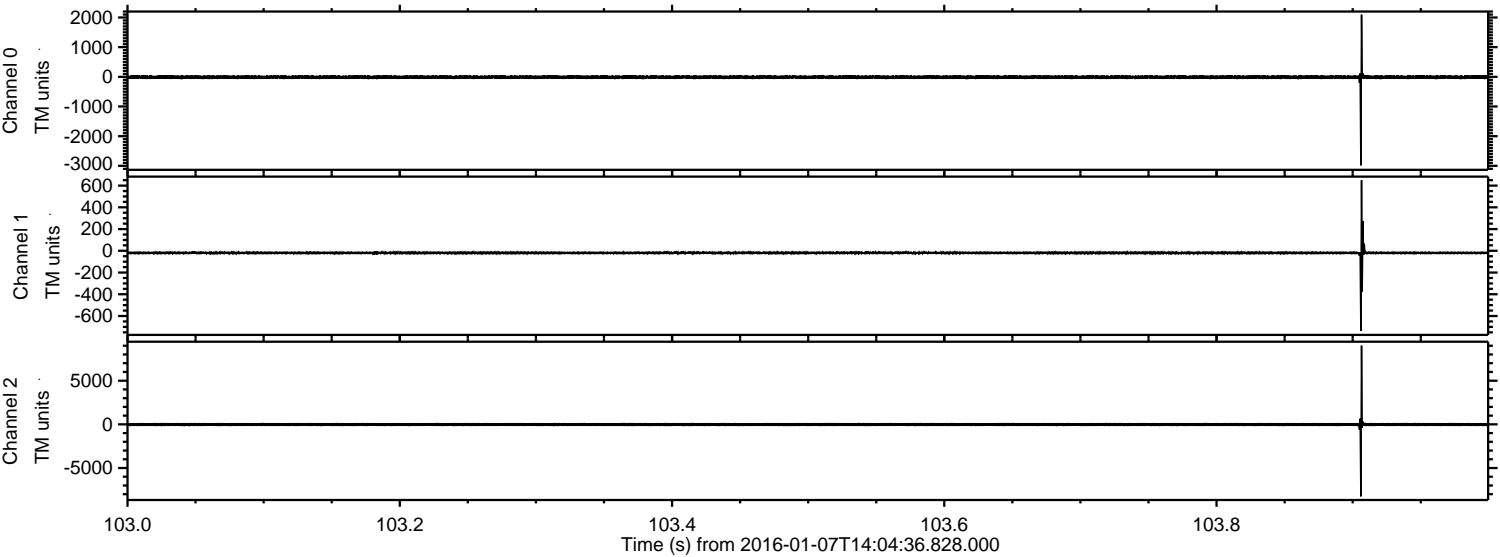

Channel 0
mn: -2985
mx: 2096
 μ : -10.8
 σ : 37.0

Channel 1
mn: -737
mx: 650
 μ : -18.8
 σ : 12.6

Channel 2
mn: -8252
mx: 9012
 μ : -22.0
 σ : 117.6

ELMAVAN 3D WAVEFORMS (Measured data sampled at 50 kHz) 51000 packets of 144 samples from 2016-01-07T14:04:36.828.000. Part 146/147

Processed Wed Mar 23 01:46:47 2016 by ELM ver.2012-10-06 from 001__elm20160107_140435__dat00.bin

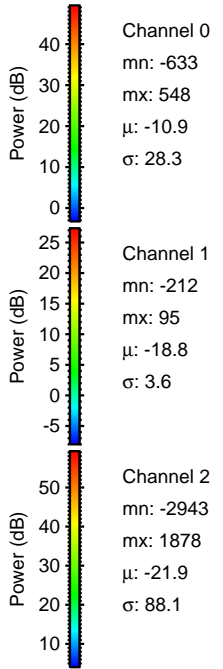
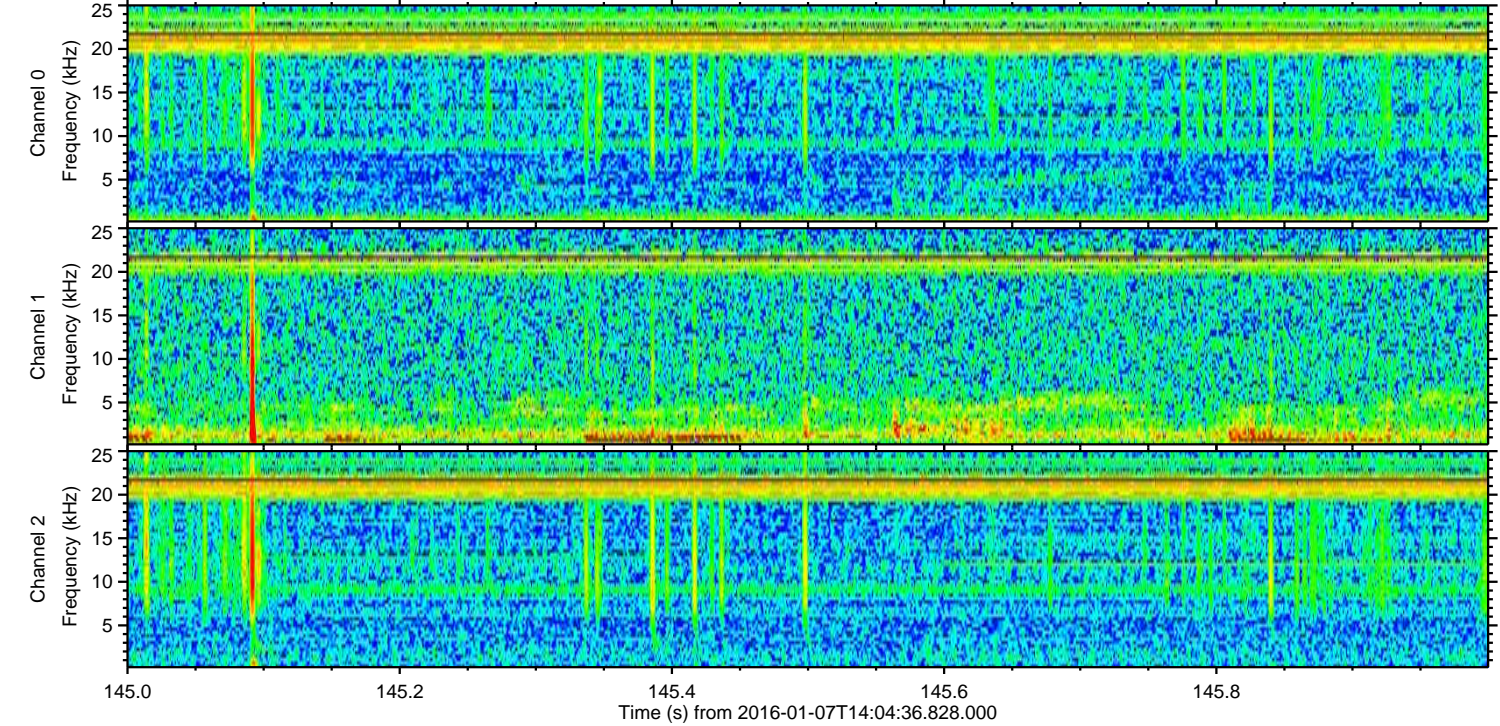
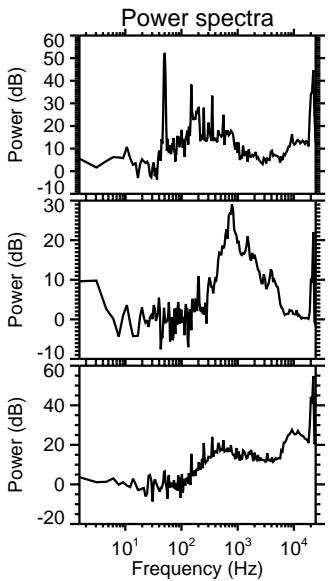
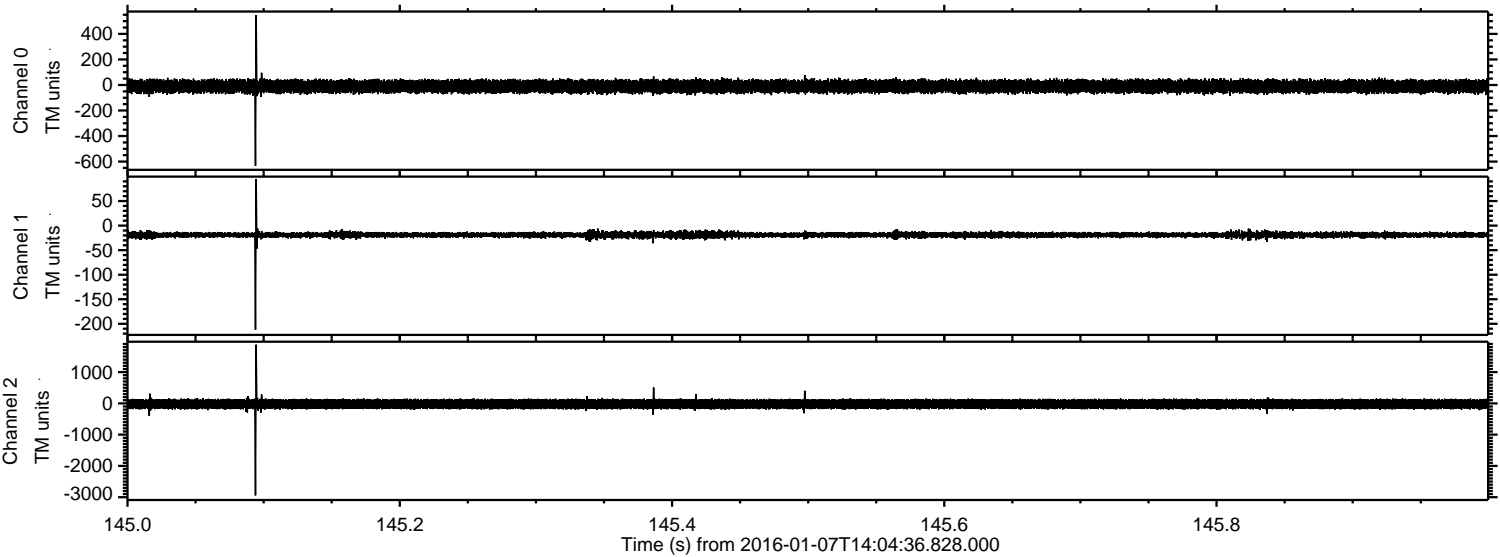

Processed Wed Mar 23 01:46:48 2016 by ELM ver.2012-10-06 from 001__elm20160107_140435__dat00.bin

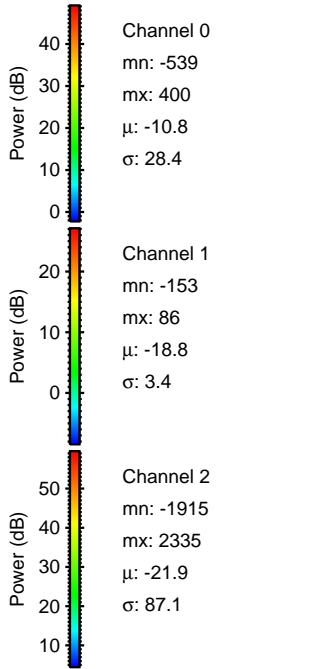
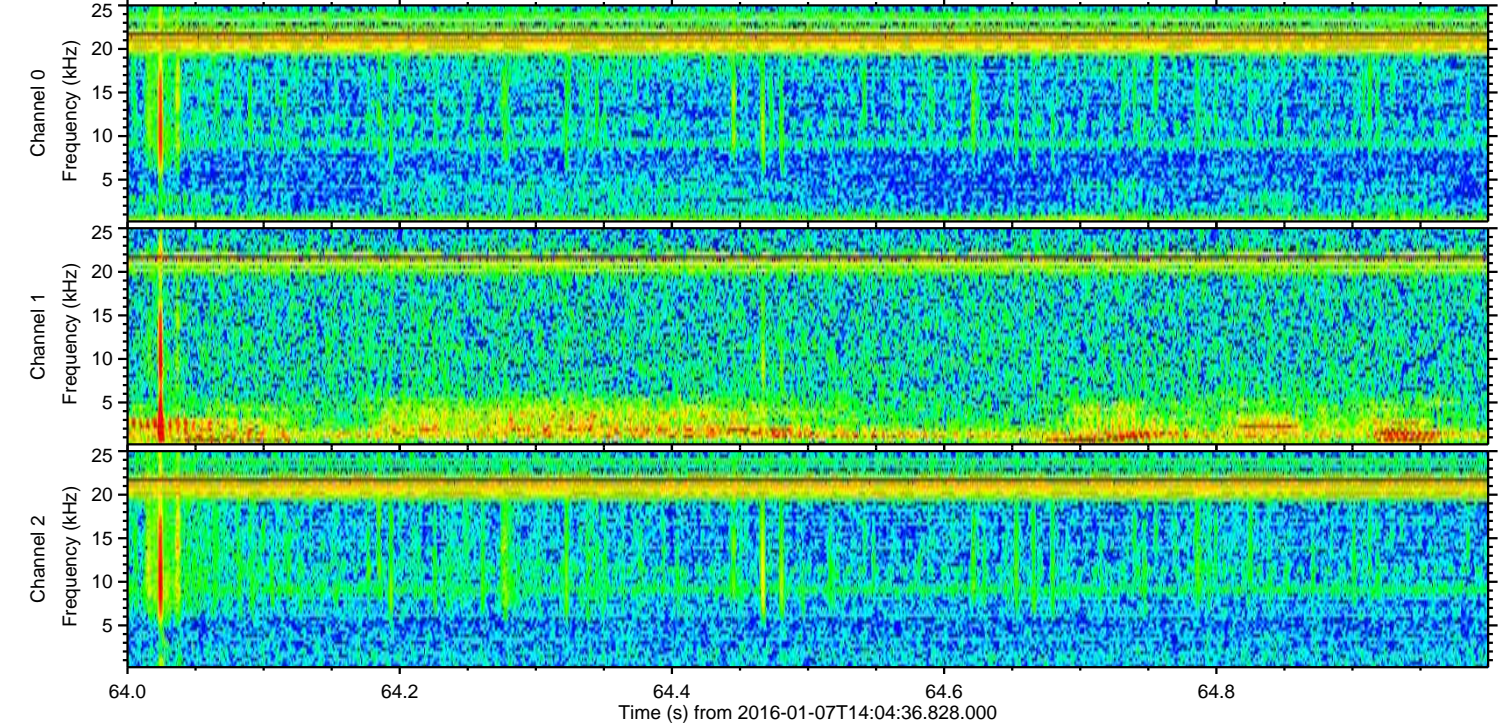
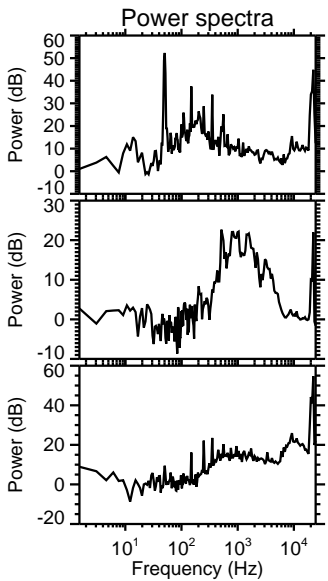
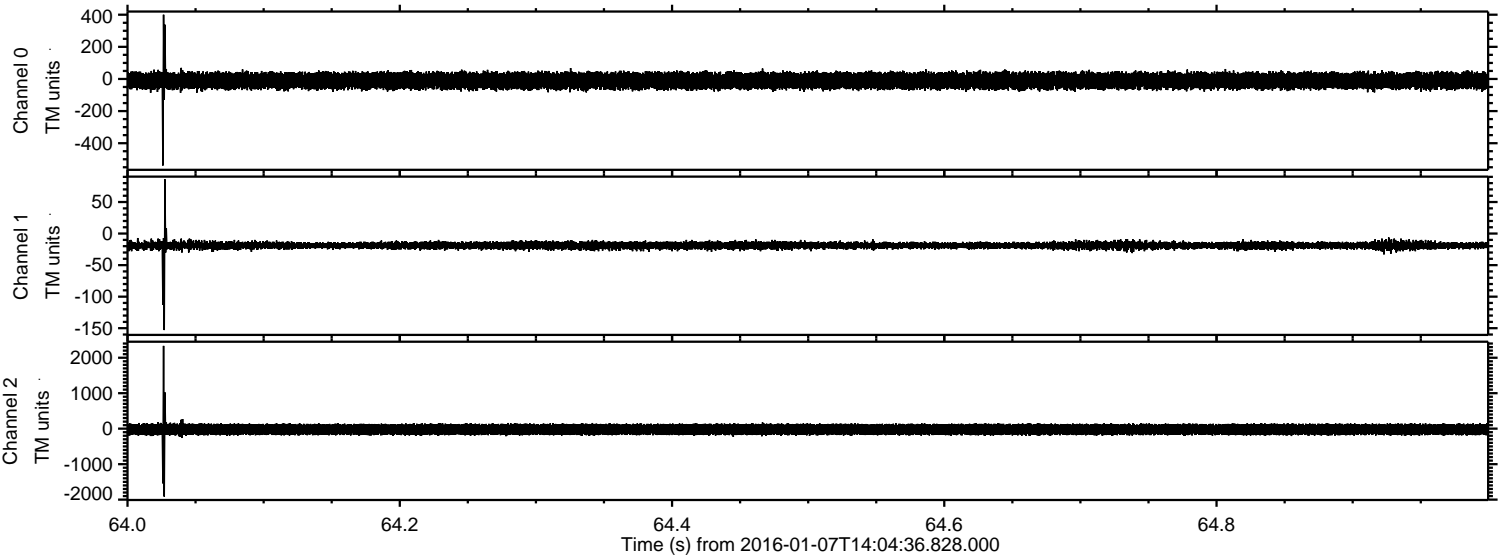

ELMAVAN 3D WAVEFORMS (Measured data sampled at 50 kHz) 51000 packets of 144 samples from 2016-01-07T14:04:36.828.000. Part 134/147

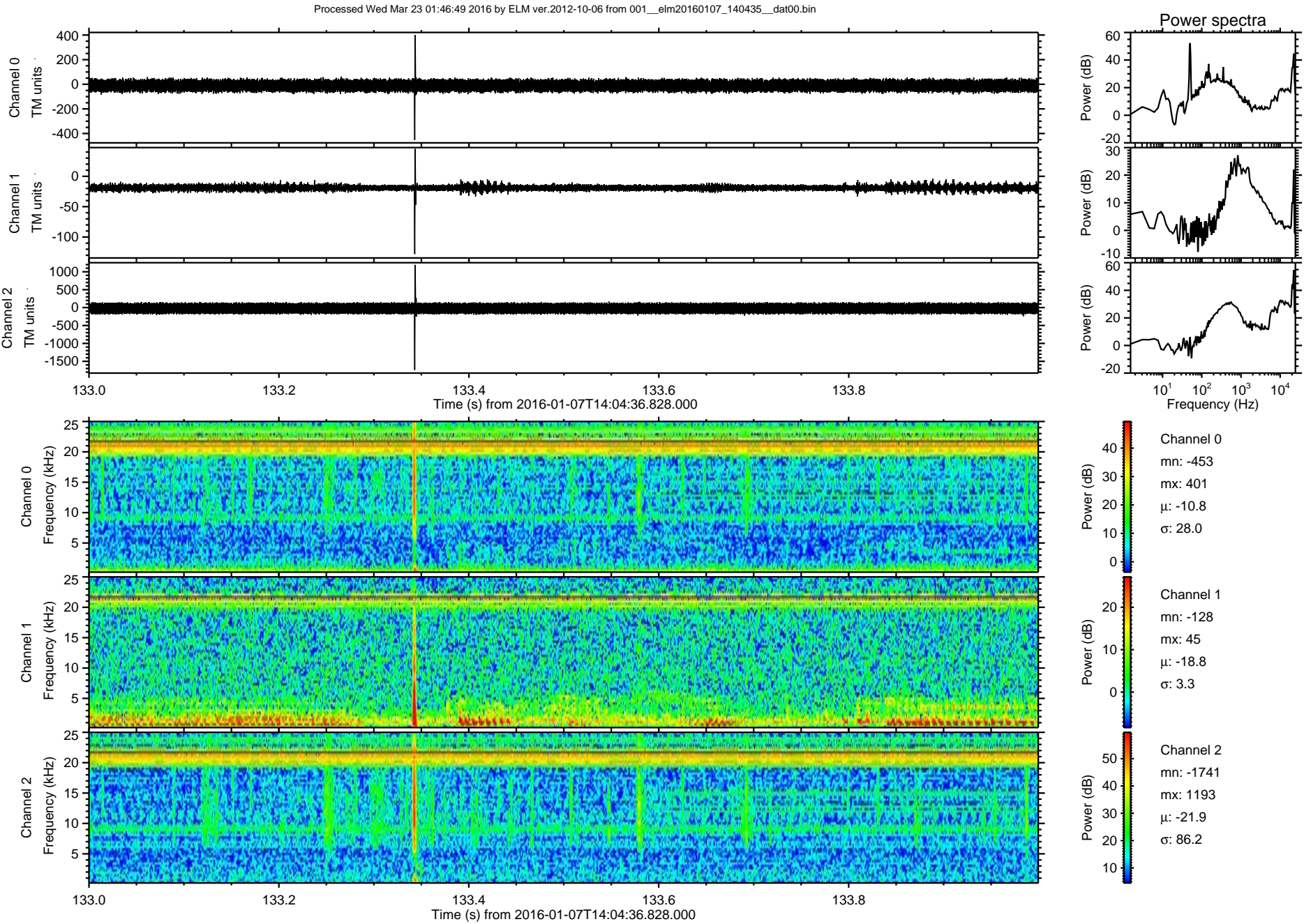

ELMAVAN 3D WAVEFORMS (Measured data sampled at 50 kHz) 51000 packets of 144 samples from 2016-01-07T14:04:36.828.000. Part 126/147

Processed Wed Mar 23 01:46:50 2016 by ELM ver.2012-10-06 from 001__elm20160107_140435__dat00.bin

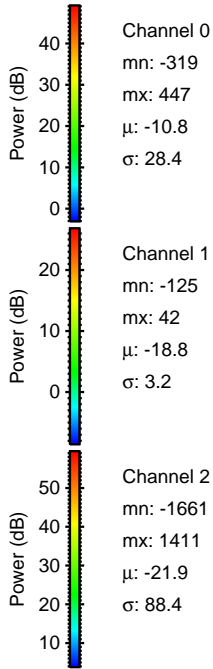
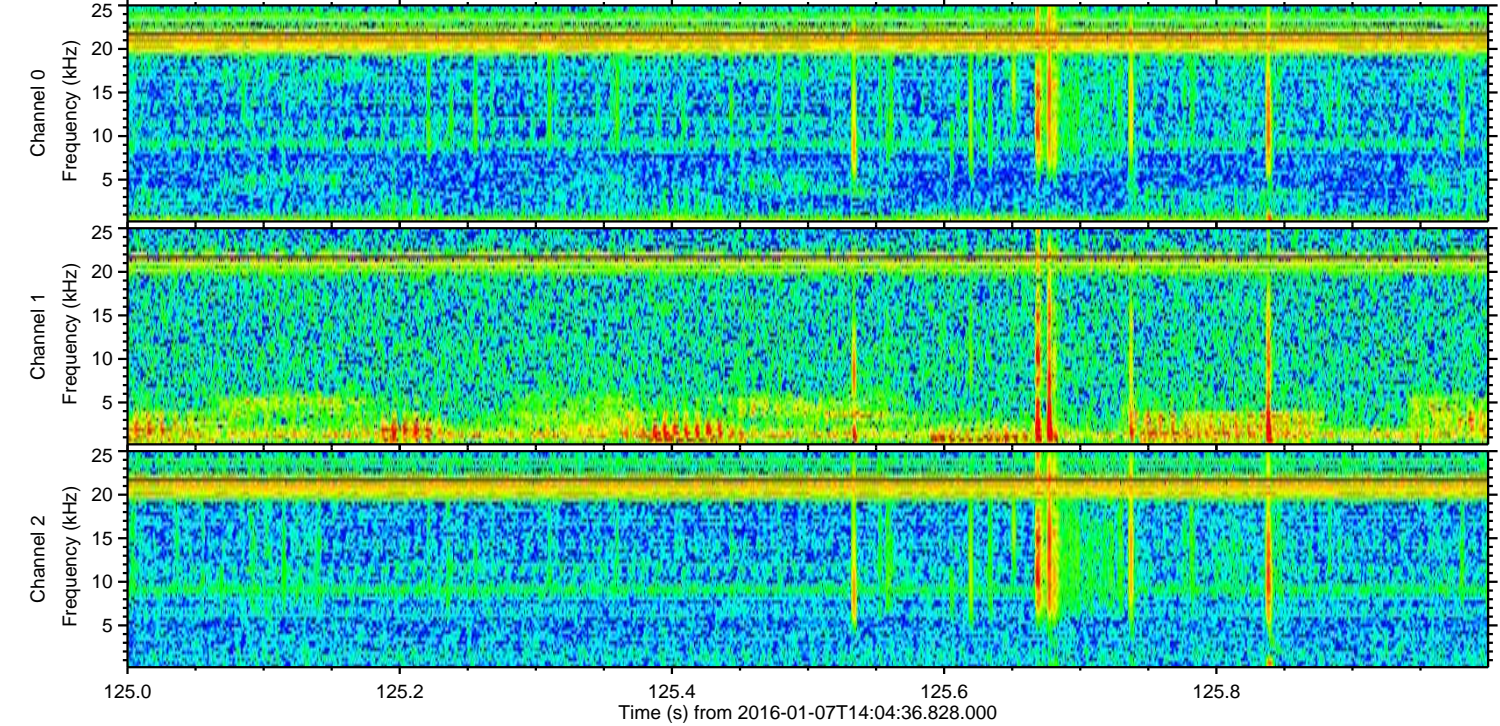
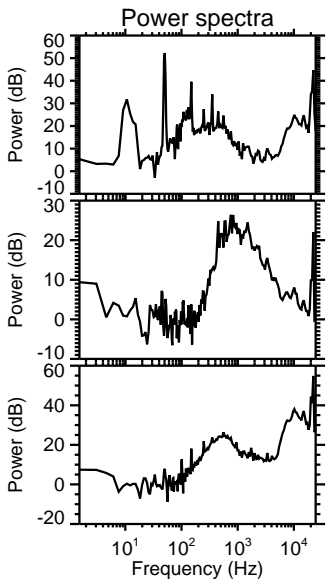
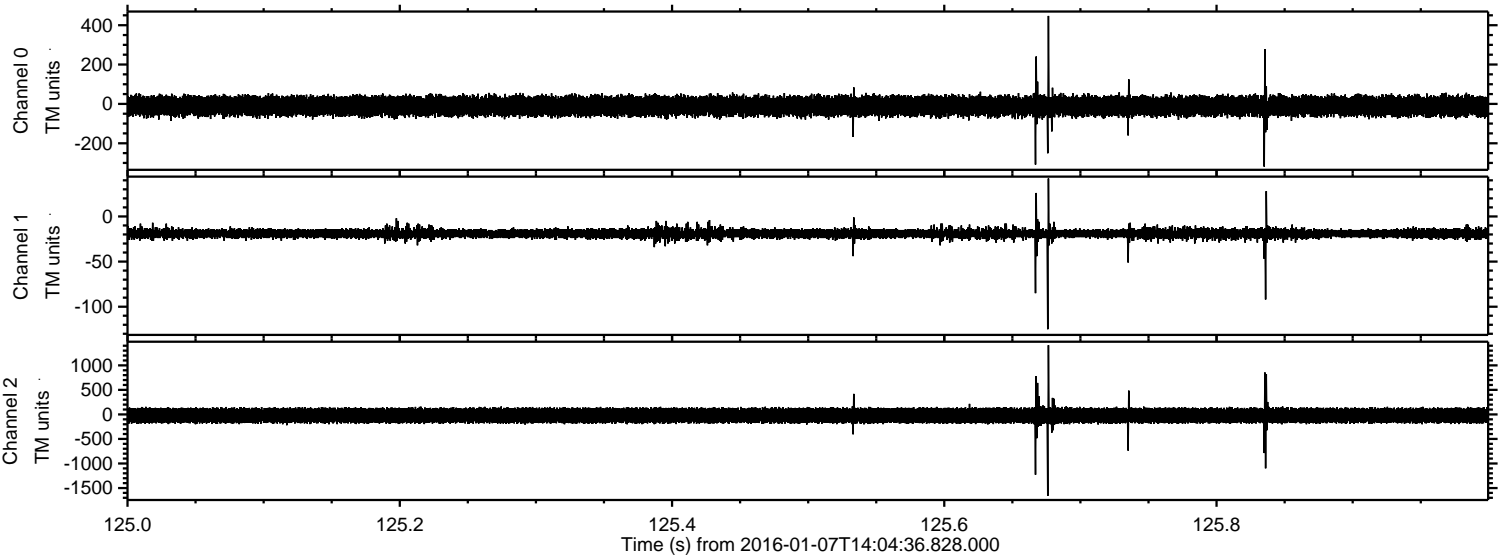

Processed Wed Mar 23 01:46:51 2016 by ELM ver.2012-10-06 from 001__elm20160107_140435__dat00.bin

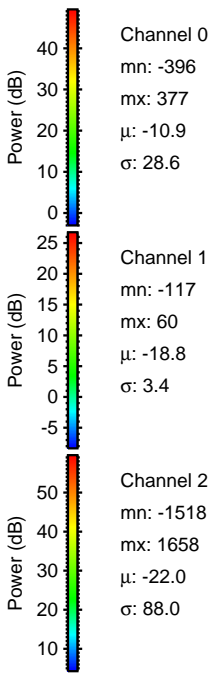
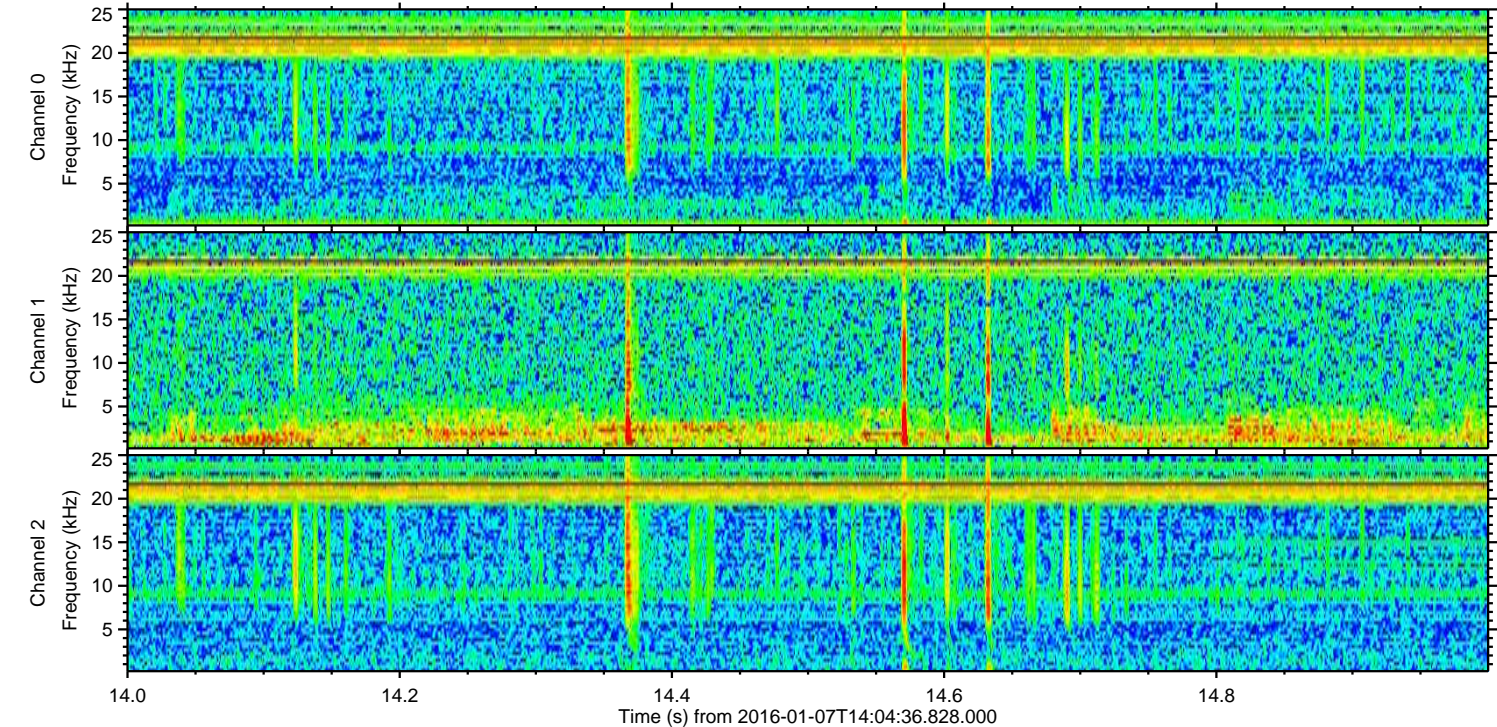
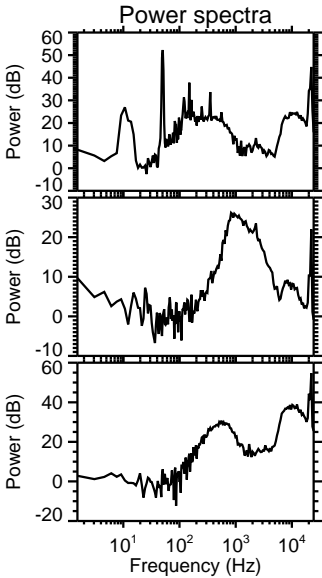
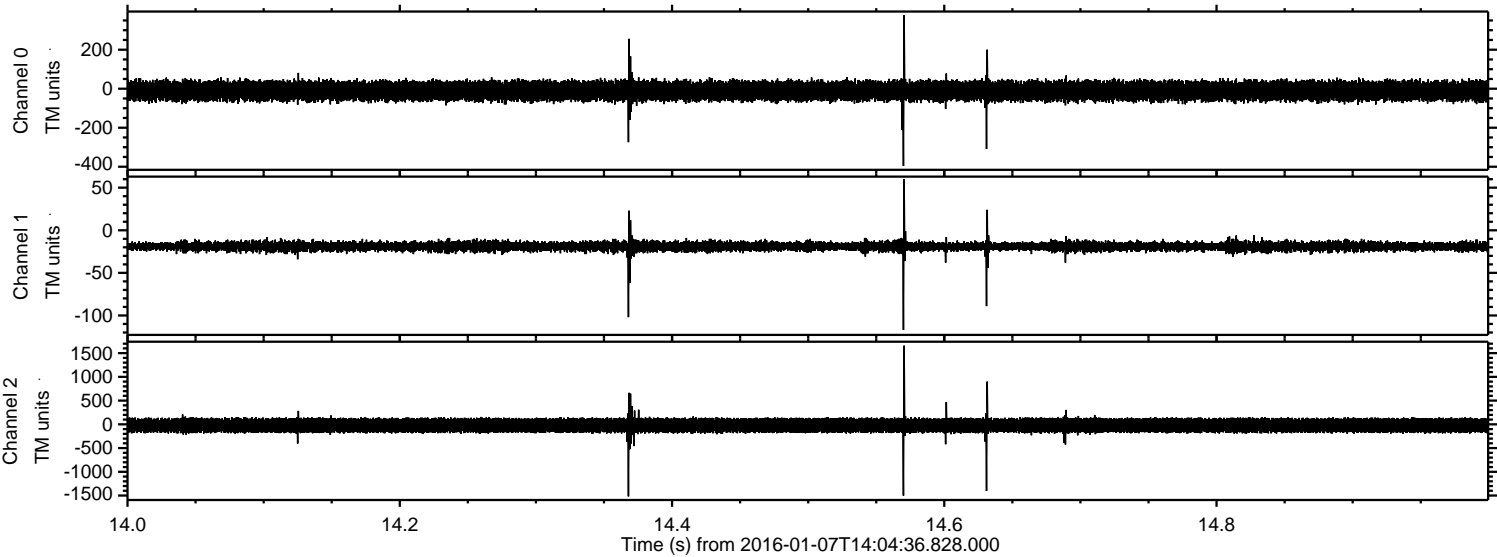

Processed Wed Mar 23 01:46:52 2016 by ELM ver.2012-10-06 from 001__elm20160107_140435__dat00.bin

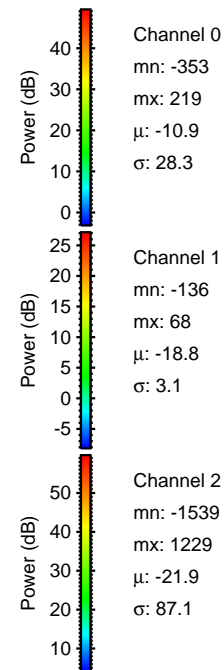
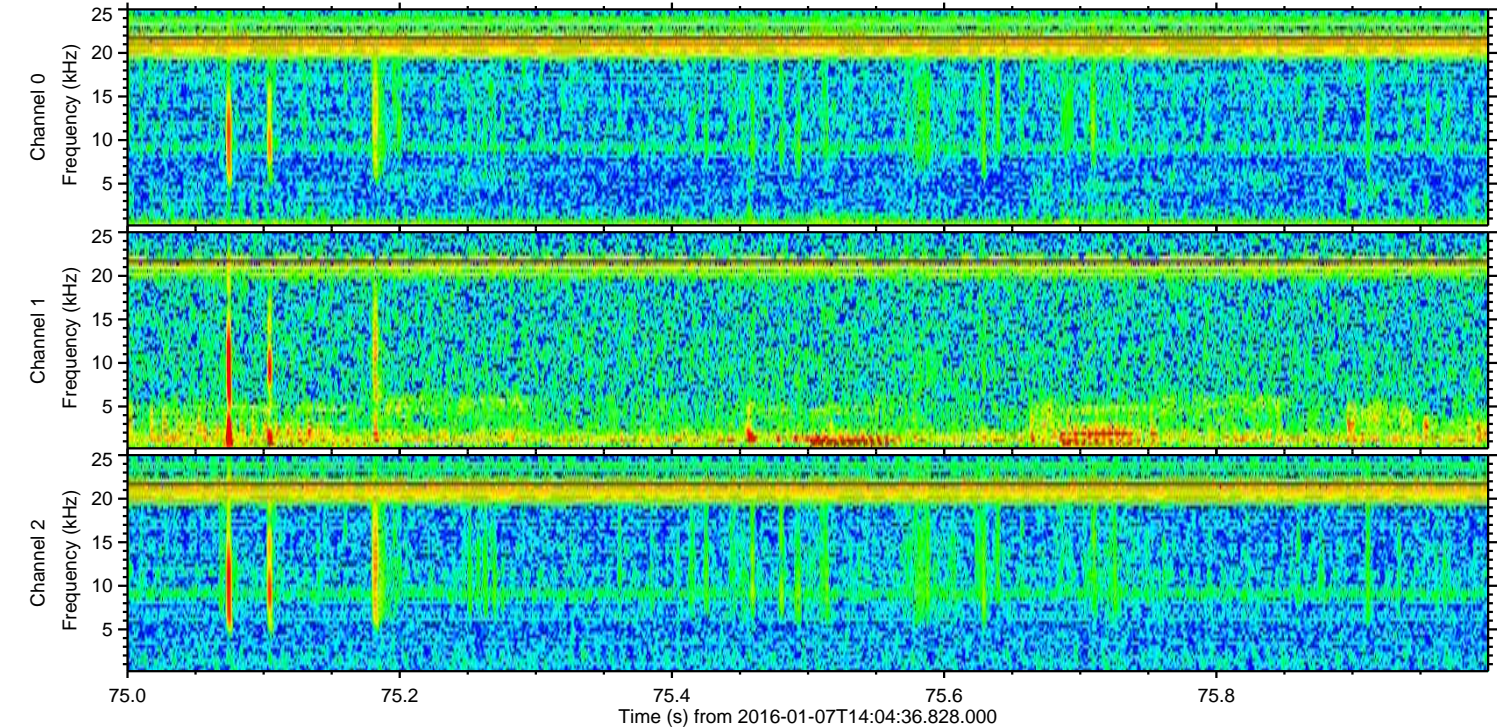
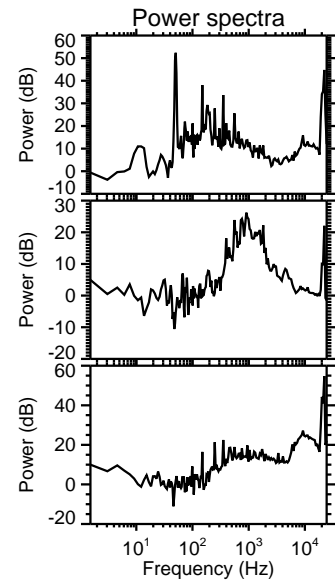
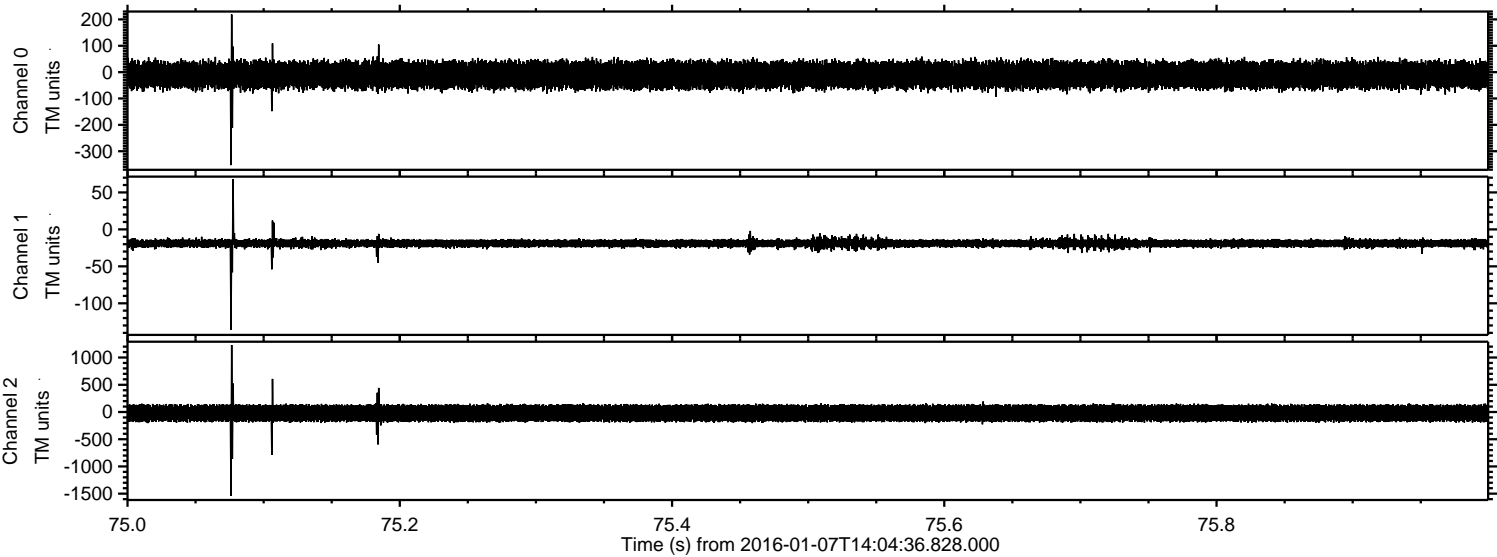

Processed Wed Mar 23 01:46:53 2016 by ELM ver.2012-10-06 from 001__elm20160107_140435__dat00.bin

