

ELMAVAN 3D WAVEFORMS (Measured data sampled at 50 kHz) 51000 packets of 144 samples from 2016-01-07T09:54:25.837.999.

Processed Wed Mar 23 00:02:00 2016 by ELM ver.2012-10-06 from 001__elm20160107_095424__dat00.bin

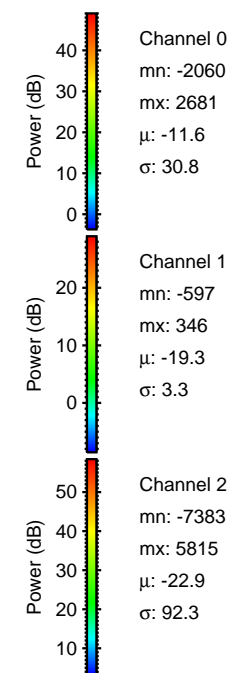
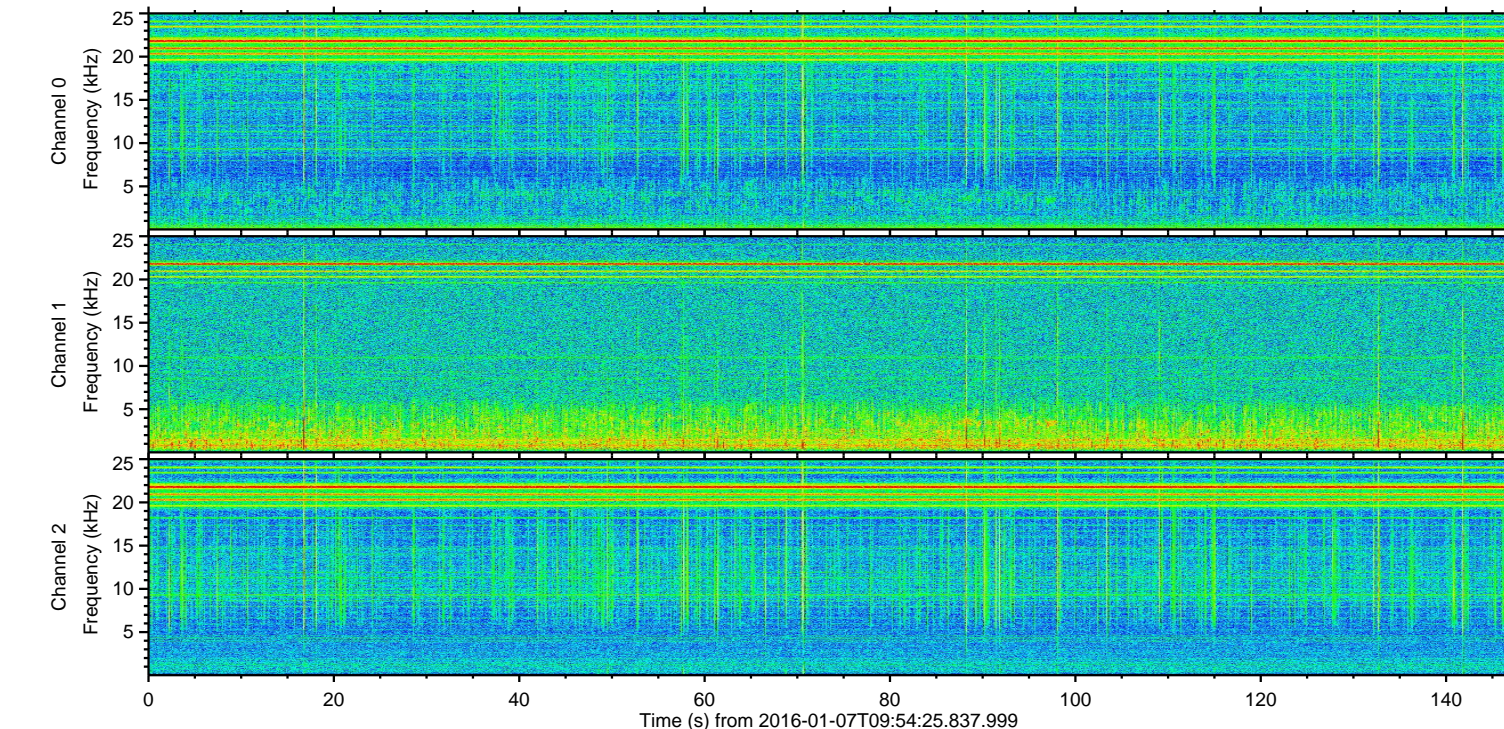
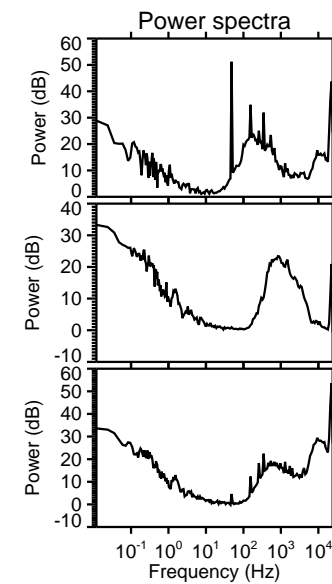
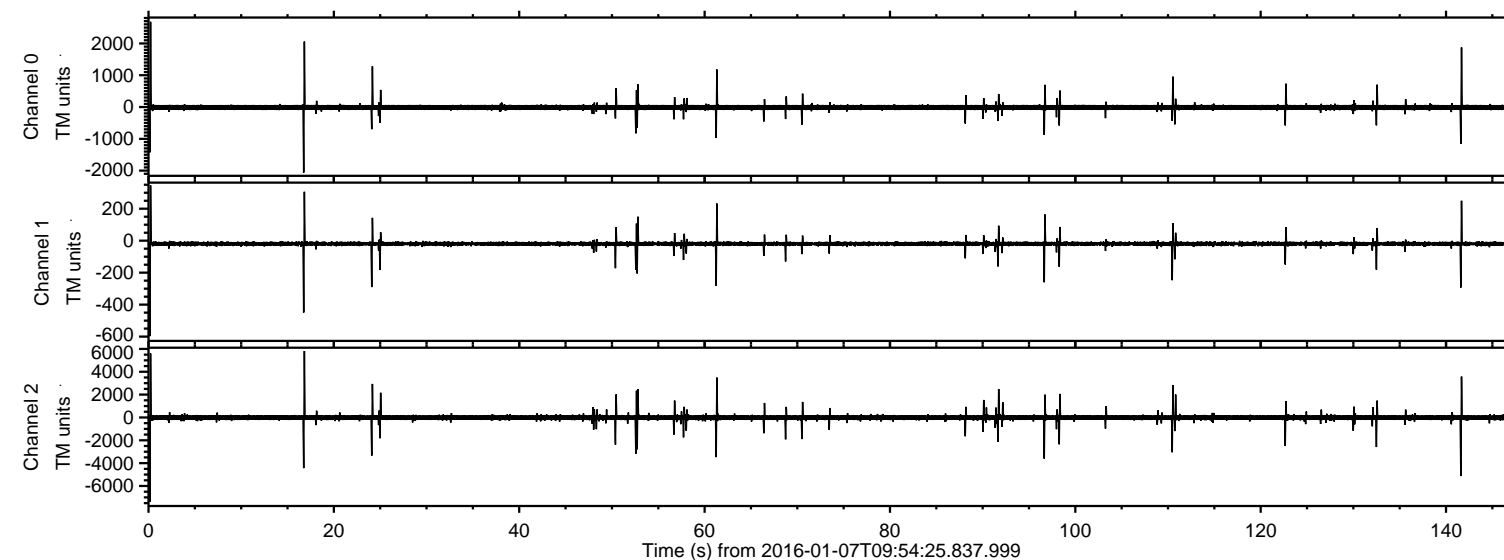

ELMAVAN 3D WAVEFORMS (Measured data sampled at 50 kHz) 51000 packets of 144 samples from 2016-01-07T09:54:25.837.999. Part 1/147

Processed Wed Mar 23 00:02:15 2016 by ELM ver.2012-10-06 from 001__elm20160107_095424__dat00.bin

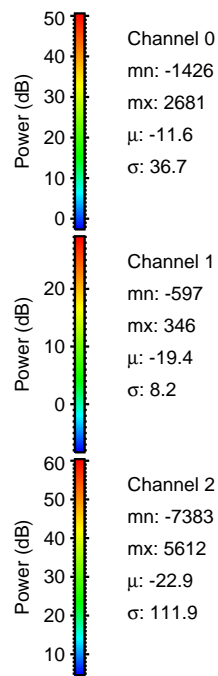
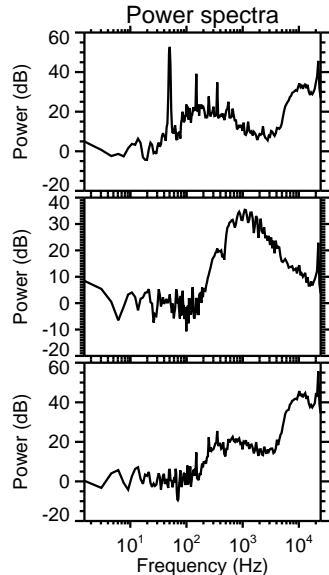
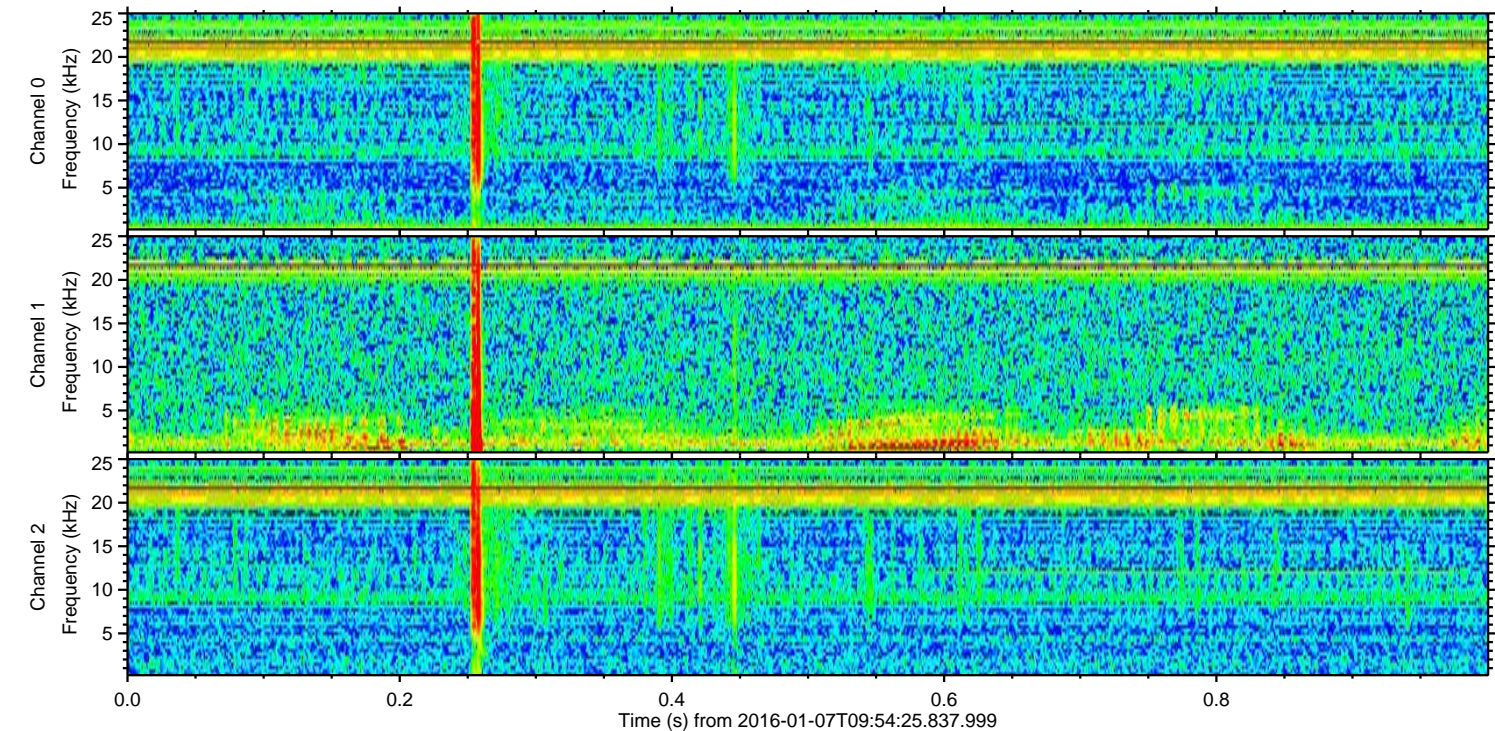
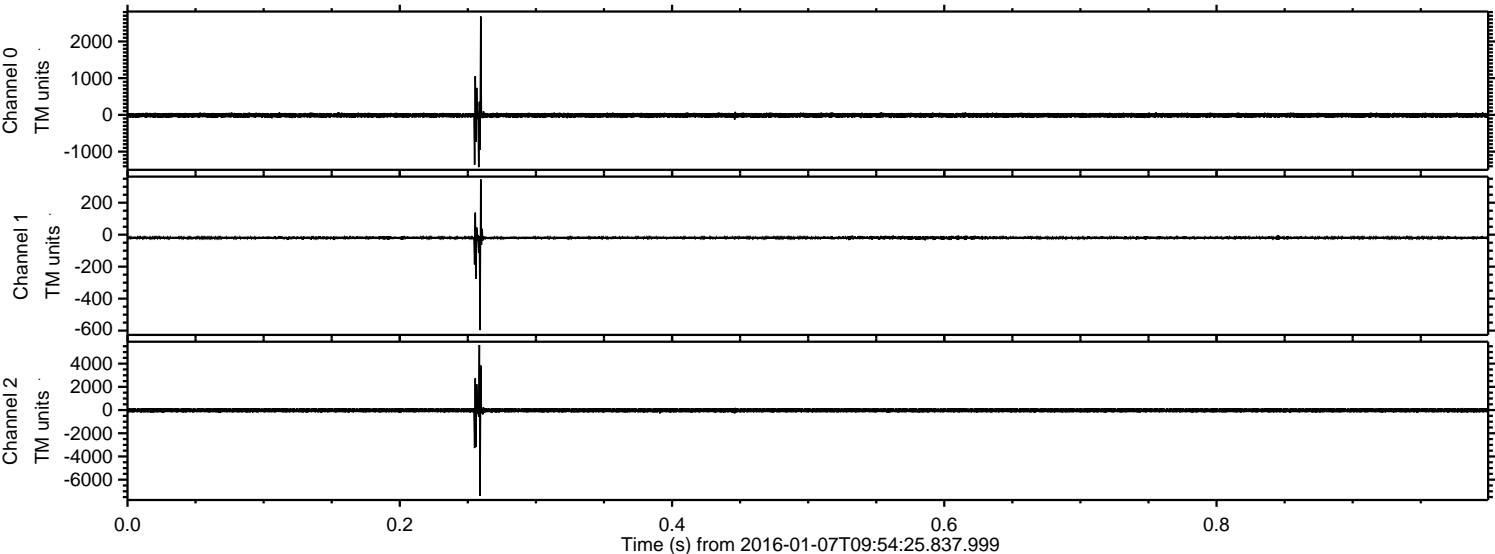

Processed Wed Mar 23 00:02:16 2016 by ELM ver.2012-10-06 from 001__elm20160107_095424__dat00.bin

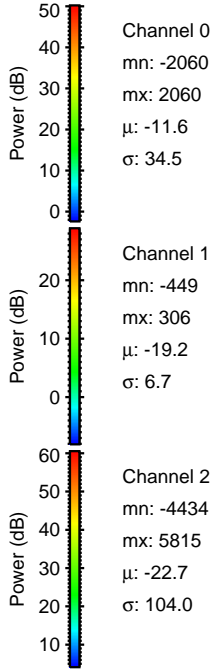
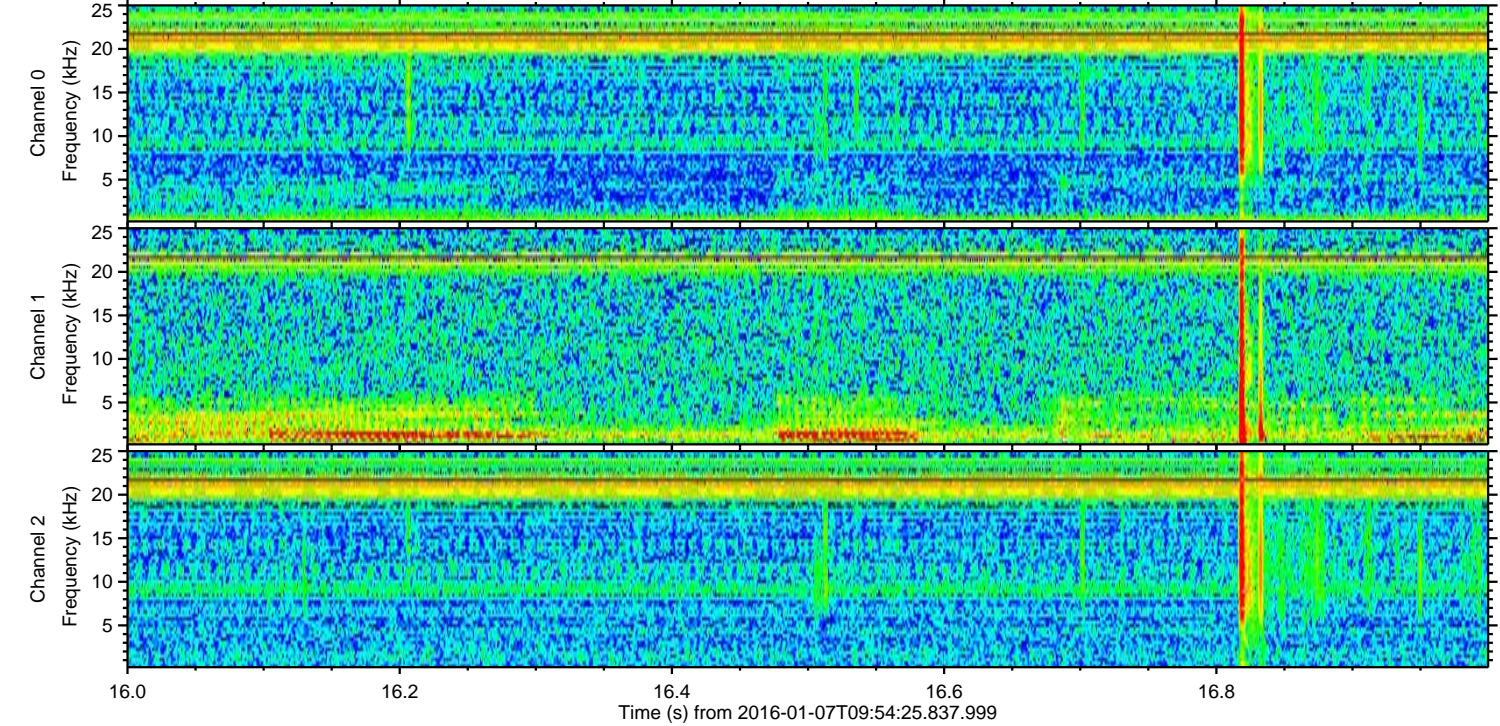
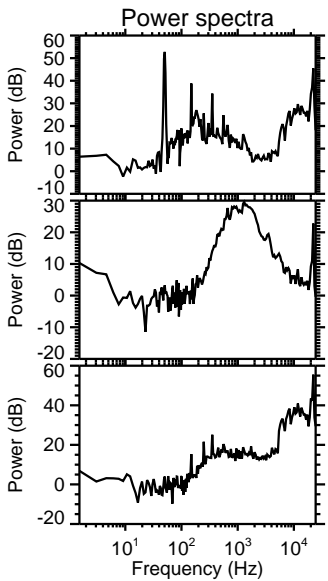
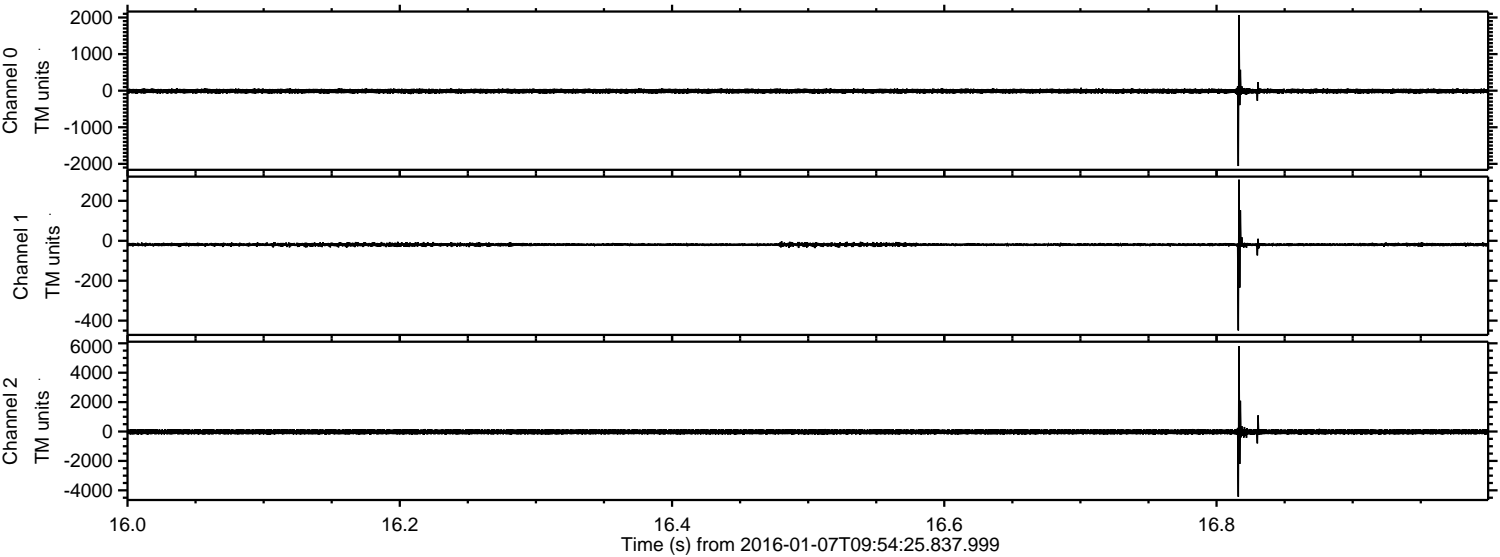

Channel 0
mn: -2060
mx: 2060
 μ : -11.6
 σ : 34.5

Channel 1
mn: -449
mx: 306
 μ : -19.2
 σ : 6.7

Channel 2
mn: -4434
mx: 5815
 μ : -22.7
 σ : 104.0

ELMAVAN 3D WAVEFORMS (Measured data sampled at 50 kHz) 51000 packets of 144 samples from 2016-01-07T09:54:25.837.999. Part 142/147

Processed Wed Mar 23 00:02:17 2016 by ELM ver.2012-10-06 from 001__elm20160107_095424__dat00.bin

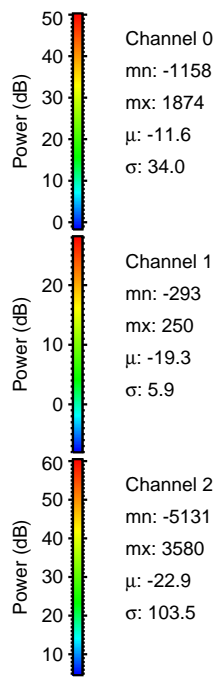
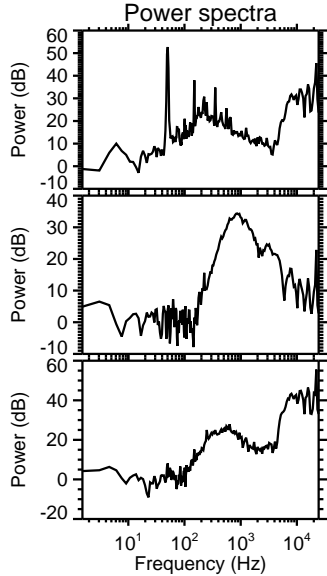
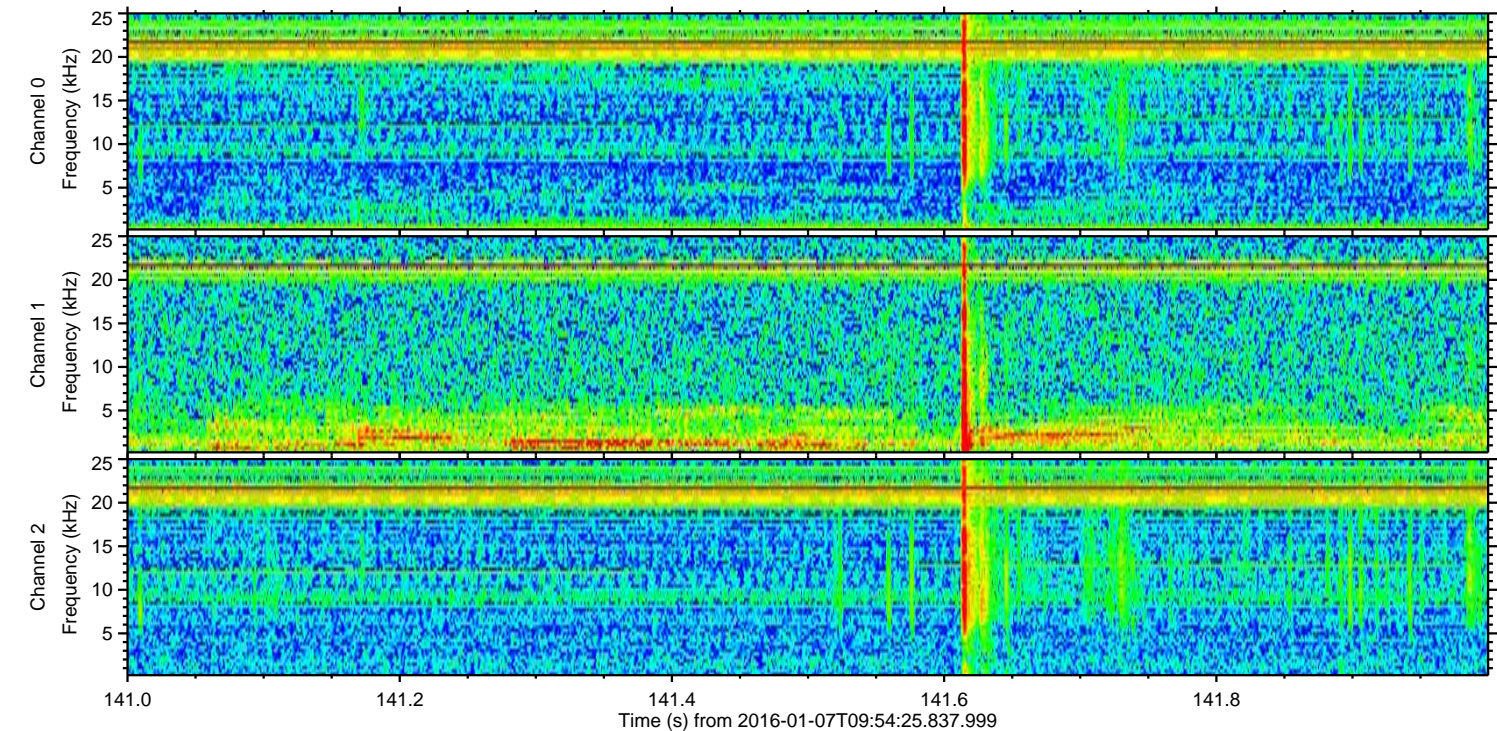
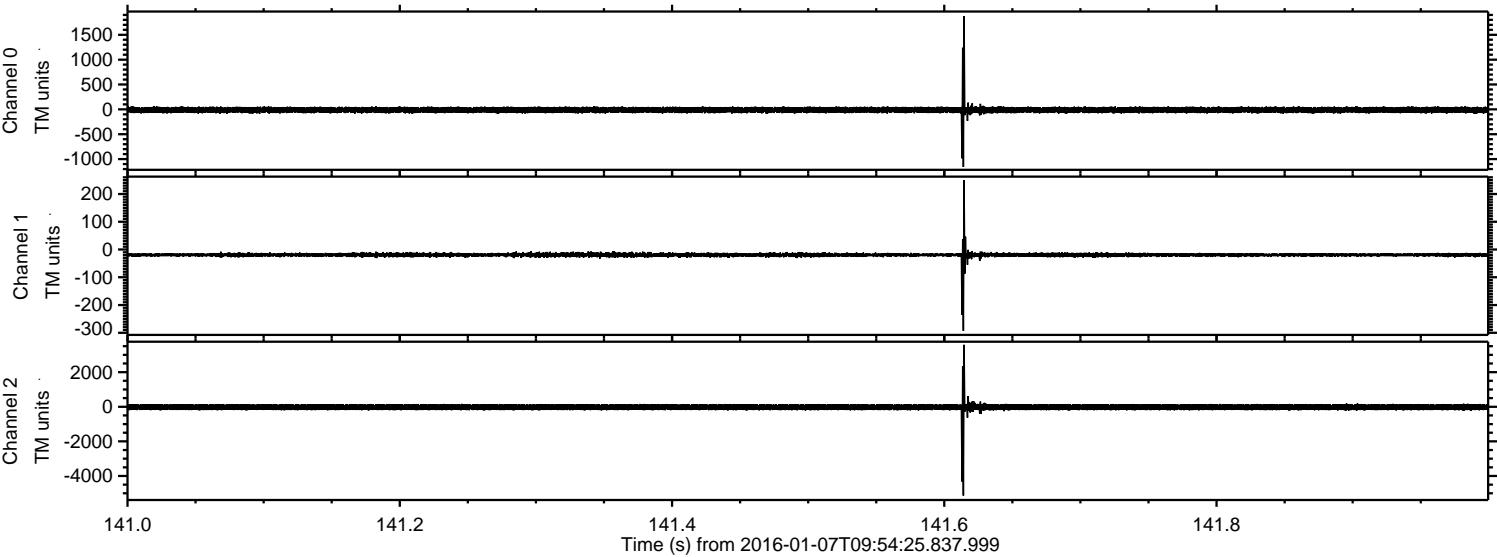

Processed Wed Mar 23 00:02:18 2016 by ELM ver.2012-10-06 from 001__elm20160107_095424__dat00.bin

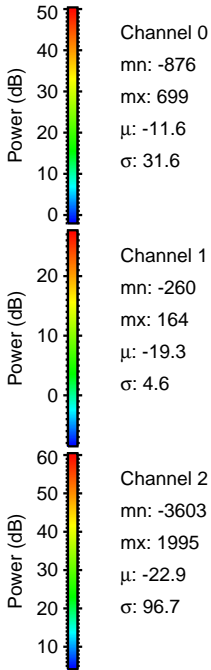
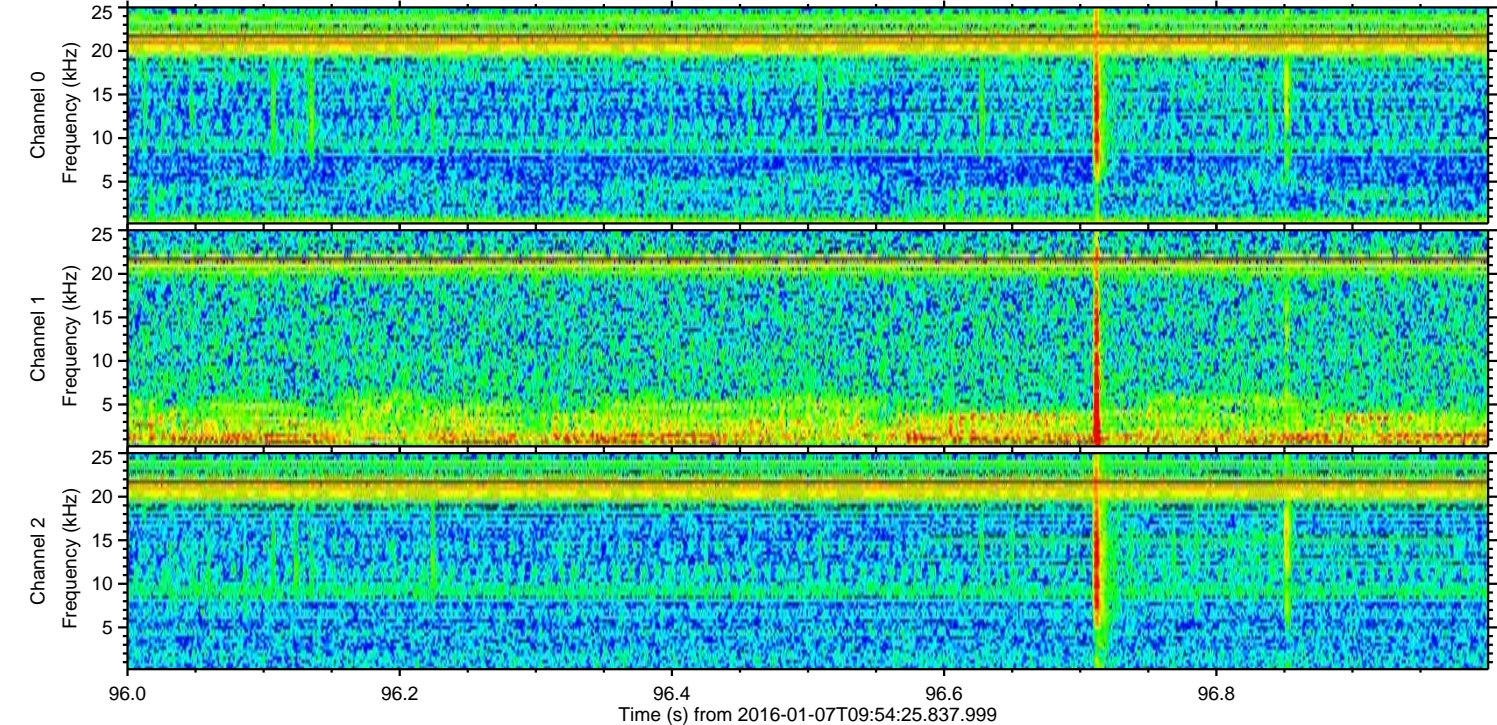
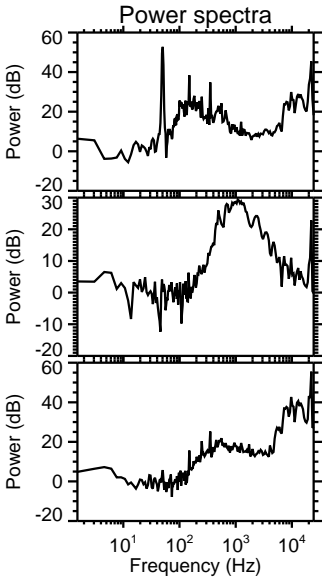
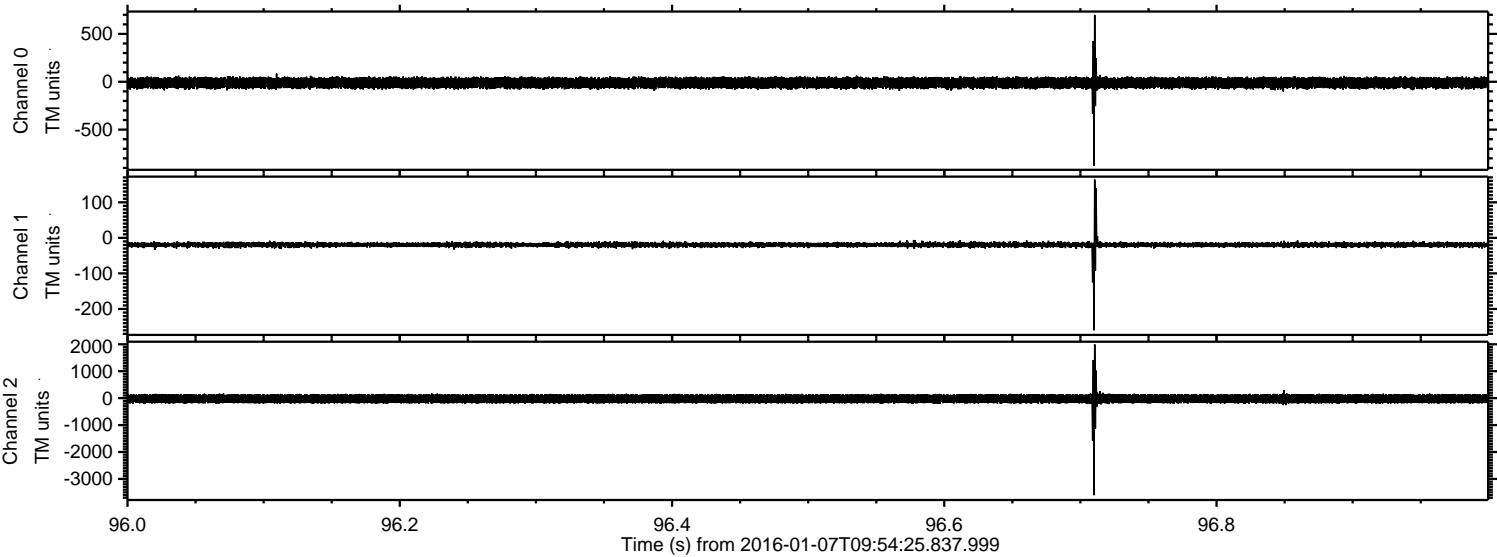

Processed Wed Mar 23 00:02:19 2016 by ELM ver.2012-10-06 from 001__elm20160107_095424__dat00.bin

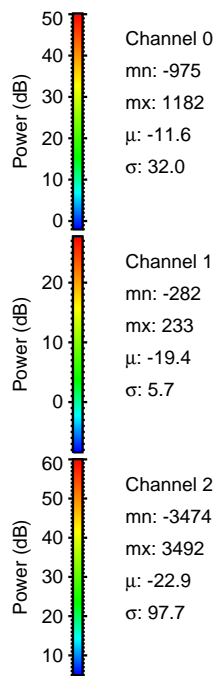
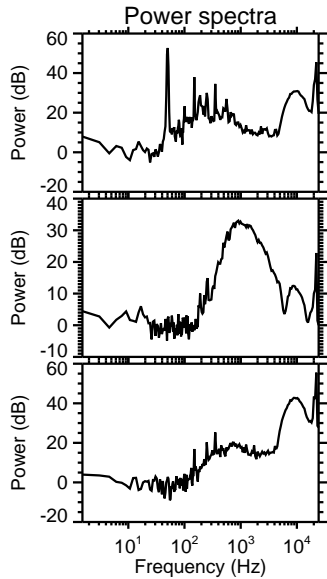
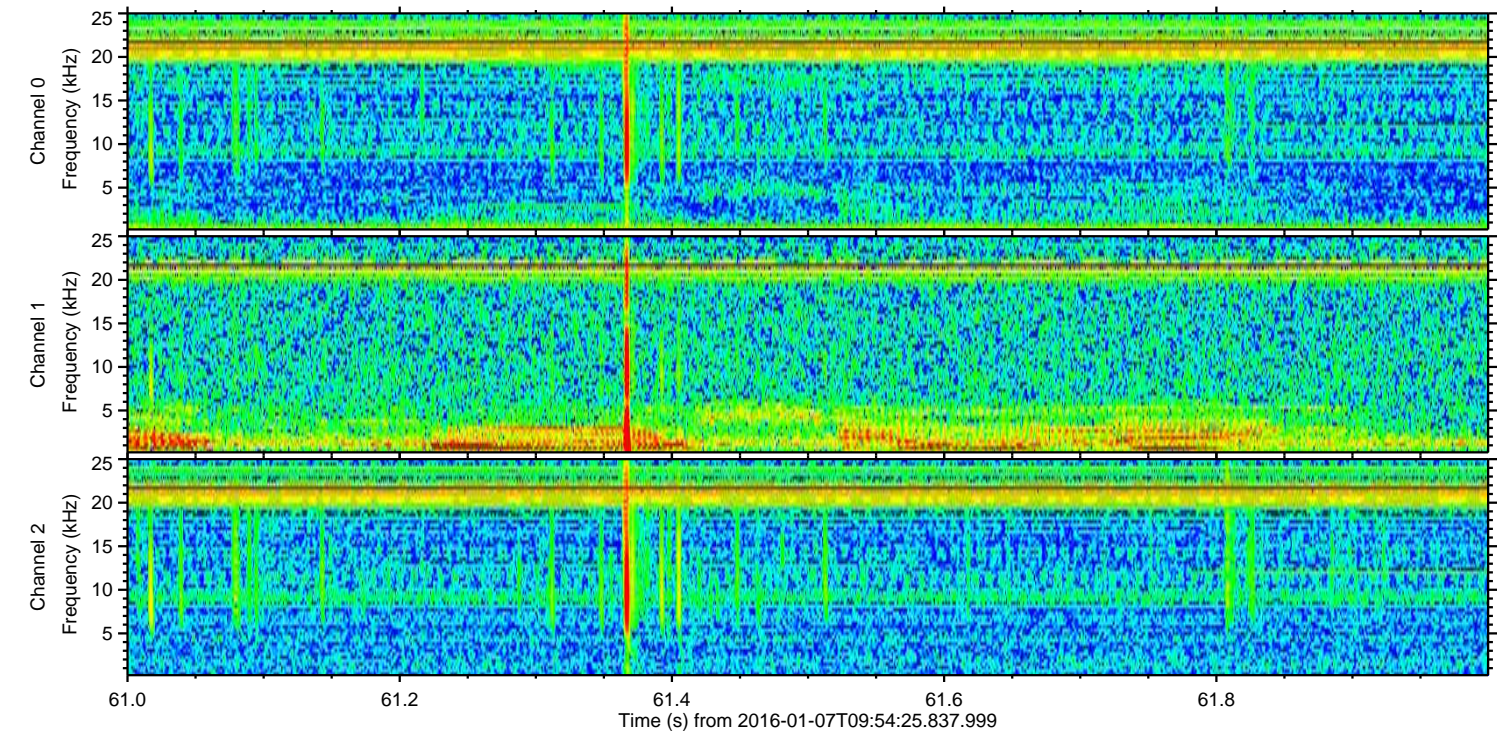
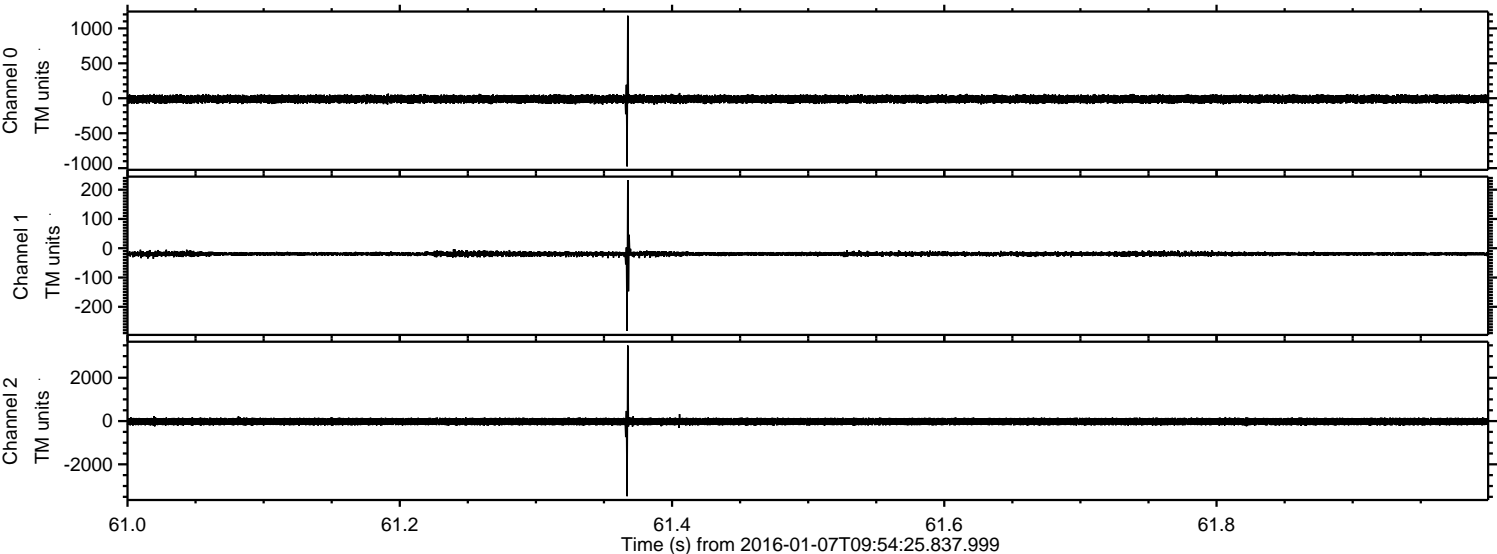

Processed Wed Mar 23 00:02:20 2016 by ELM ver.2012-10-06 from 001__elm20160107_095424__dat00.bin

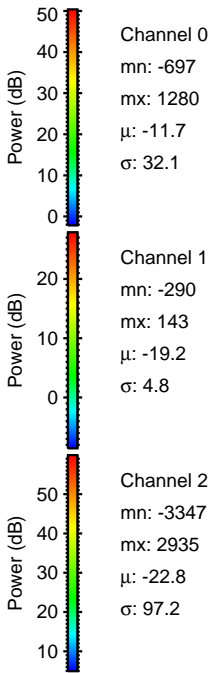
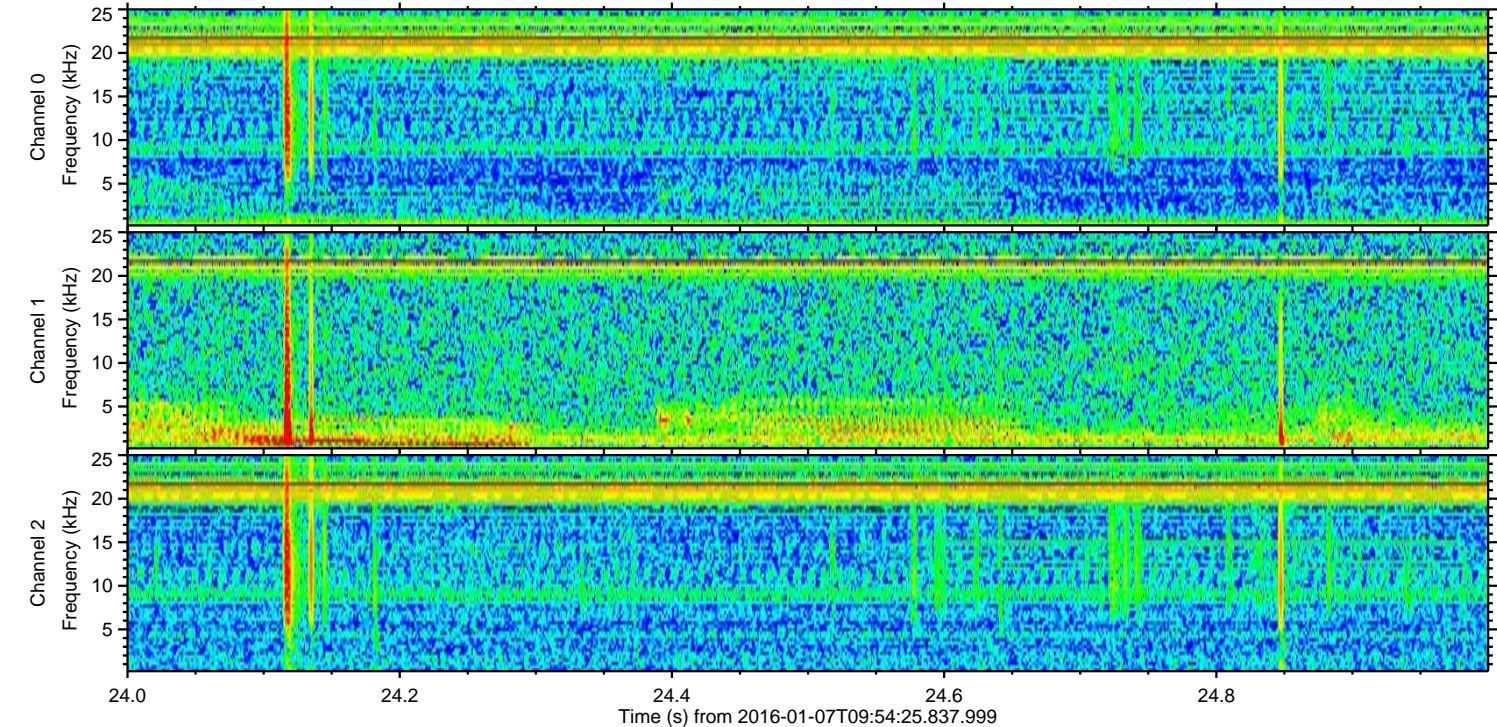
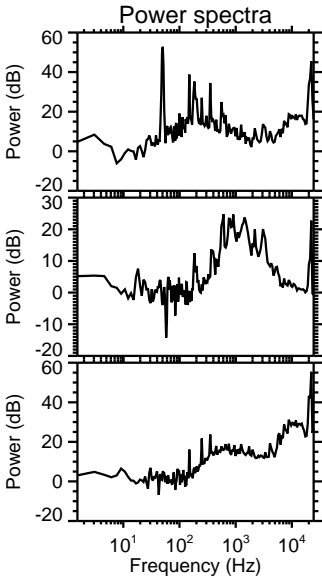
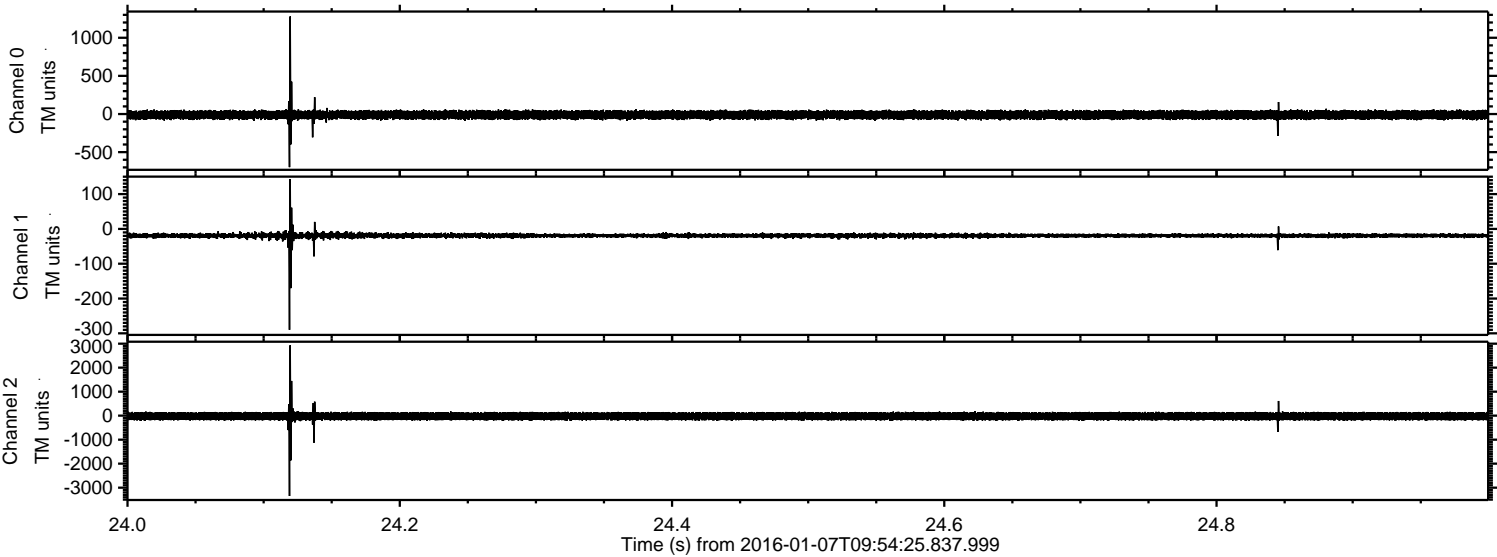

Processed Wed Mar 23 00:02:21 2016 by ELM ver.2012-10-06 from 001__elm20160107_095424__dat00.bin

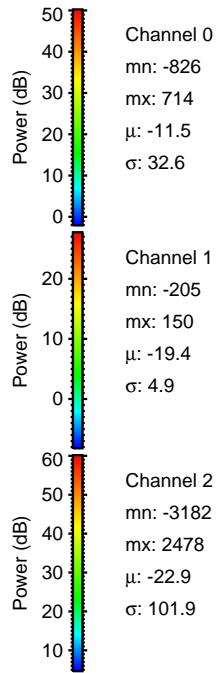
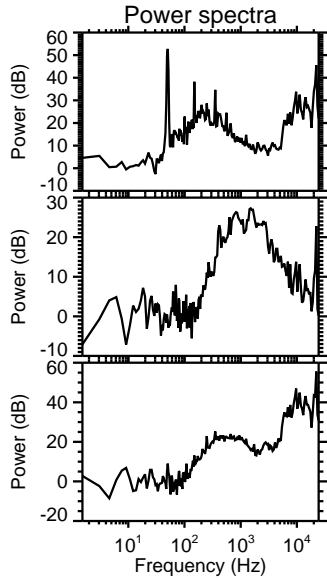
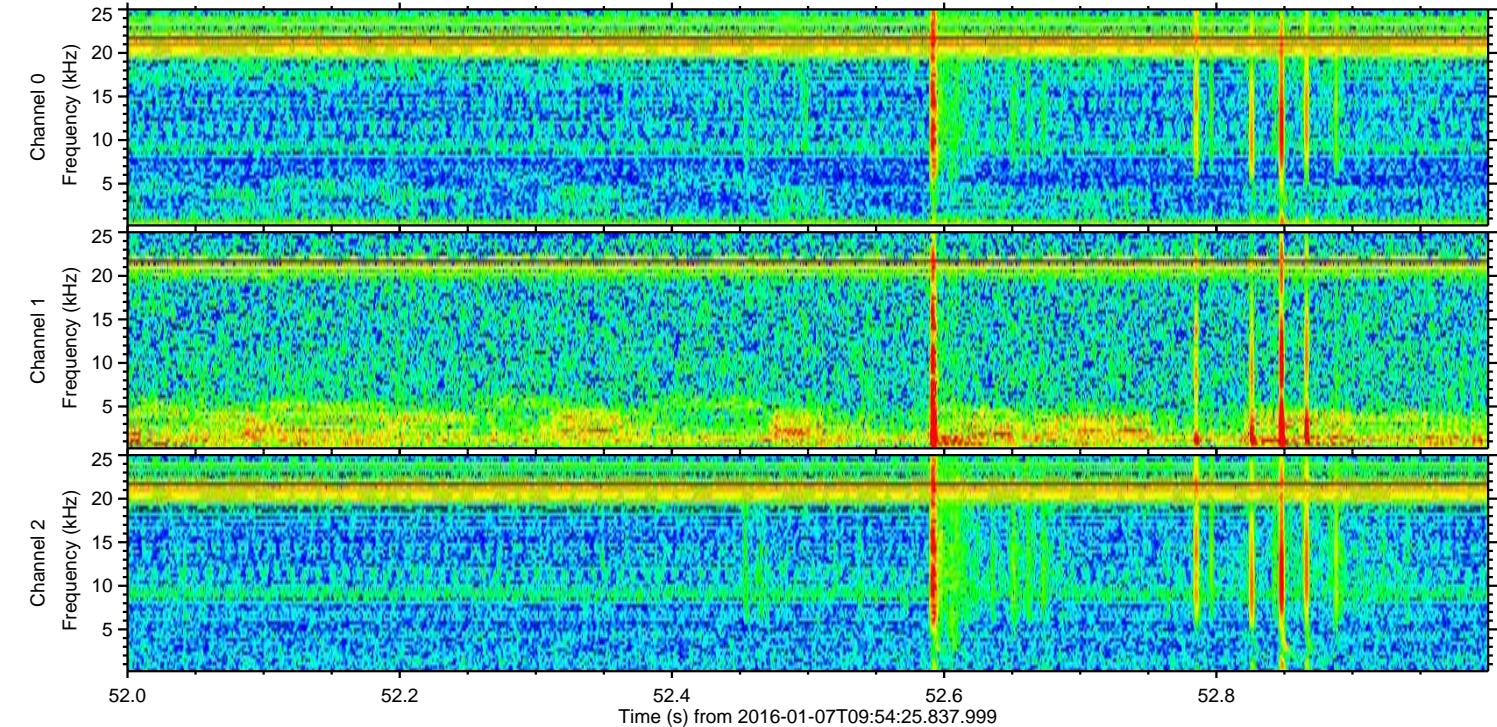
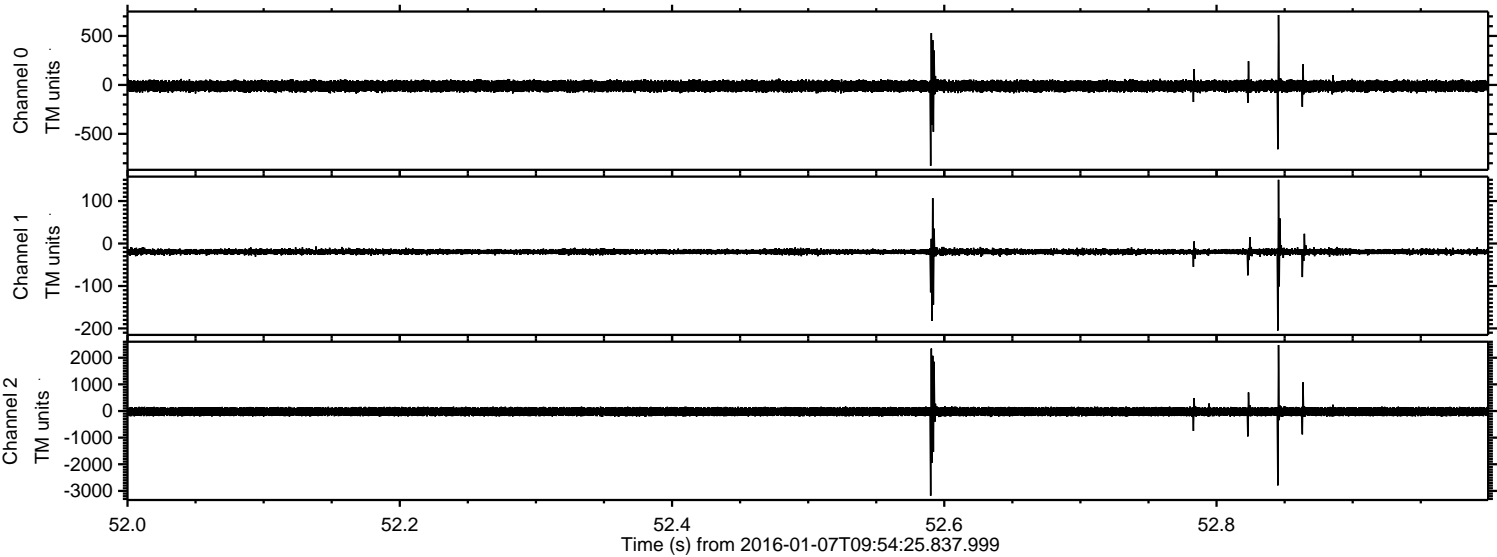

ELMAVAN 3D WAVEFORMS (Measured data sampled at 50 kHz) 51000 packets of 144 samples from 2016-01-07T09:54:25.837.999. Part 111/147

Processed Wed Mar 23 00:02:23 2016 by ELM ver.2012-10-06 from 001__elm20160107_095424__dat00.bin

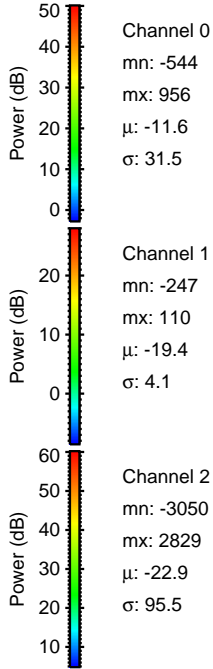
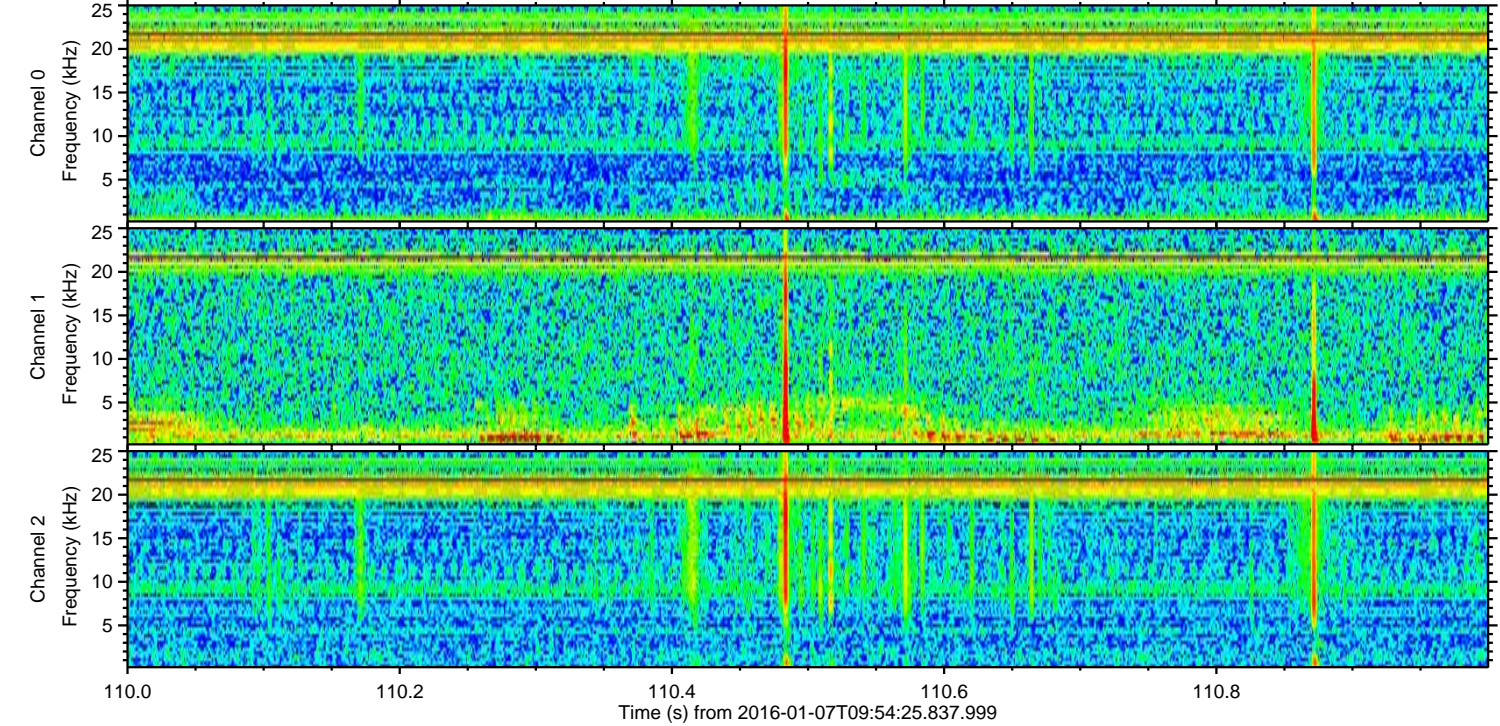
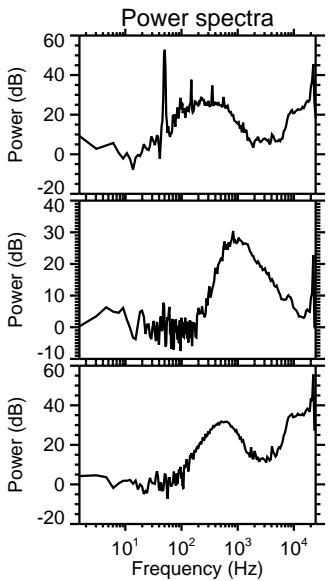
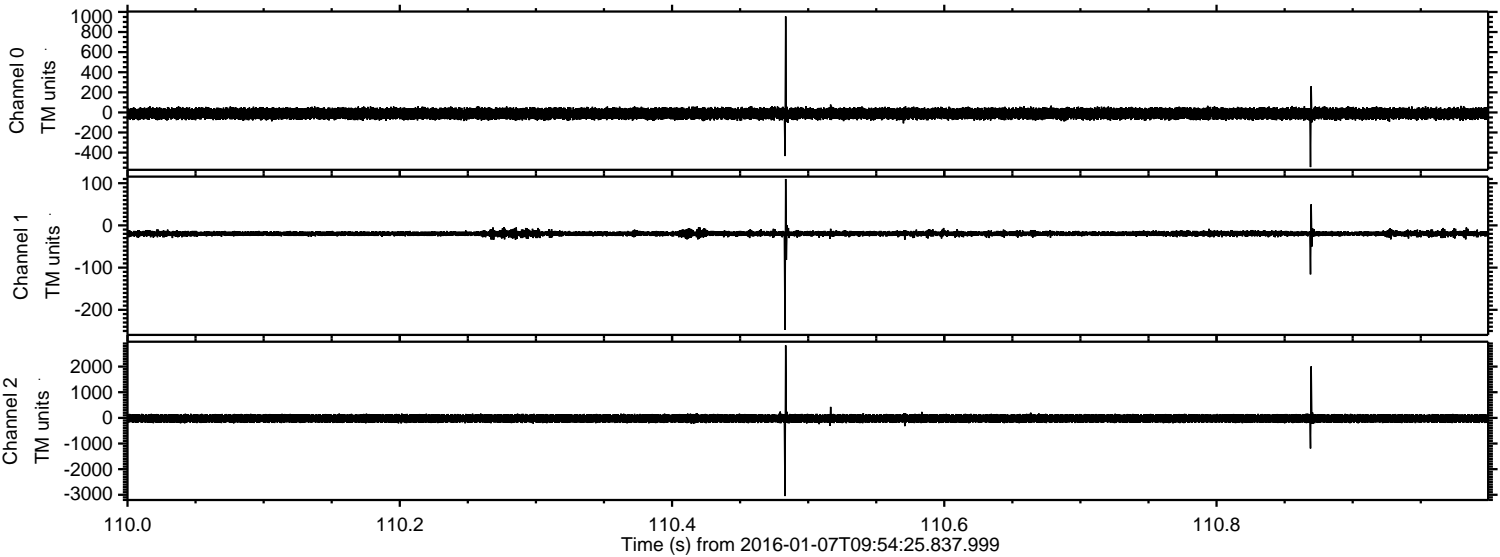

Channel 0
mn: -544
mx: 956
 μ : -11.6
 σ : 31.5

Channel 1
mn: -247
mx: 110
 μ : -19.4
 σ : 4.1

Channel 2
mn: -3050
mx: 2829
 μ : -22.9
 σ : 95.5

ELMAVAN 3D WAVEFORMS (Measured data sampled at 50 kHz) 51000 packets of 144 samples from 2016-01-07T09:54:25.837.999. Part 133/147

Processed Wed Mar 23 00:02:24 2016 by ELM ver.2012-10-06 from 001__elm20160107_095424__dat00.bin

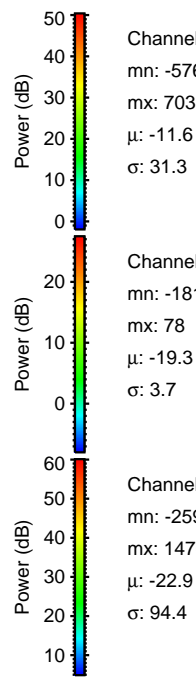
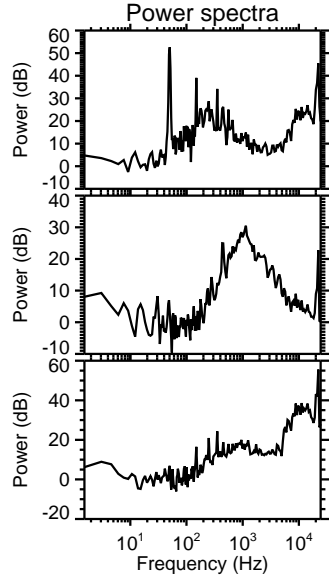
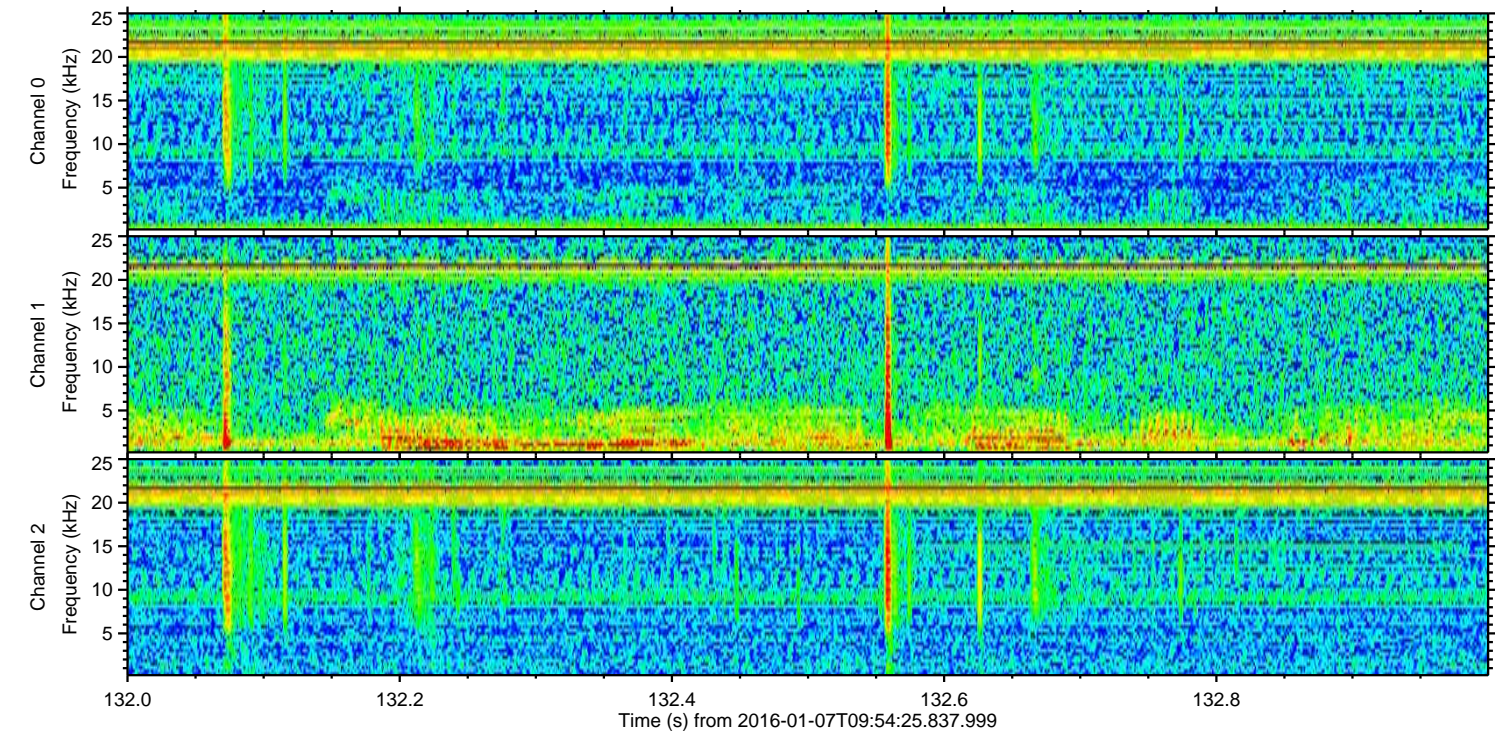
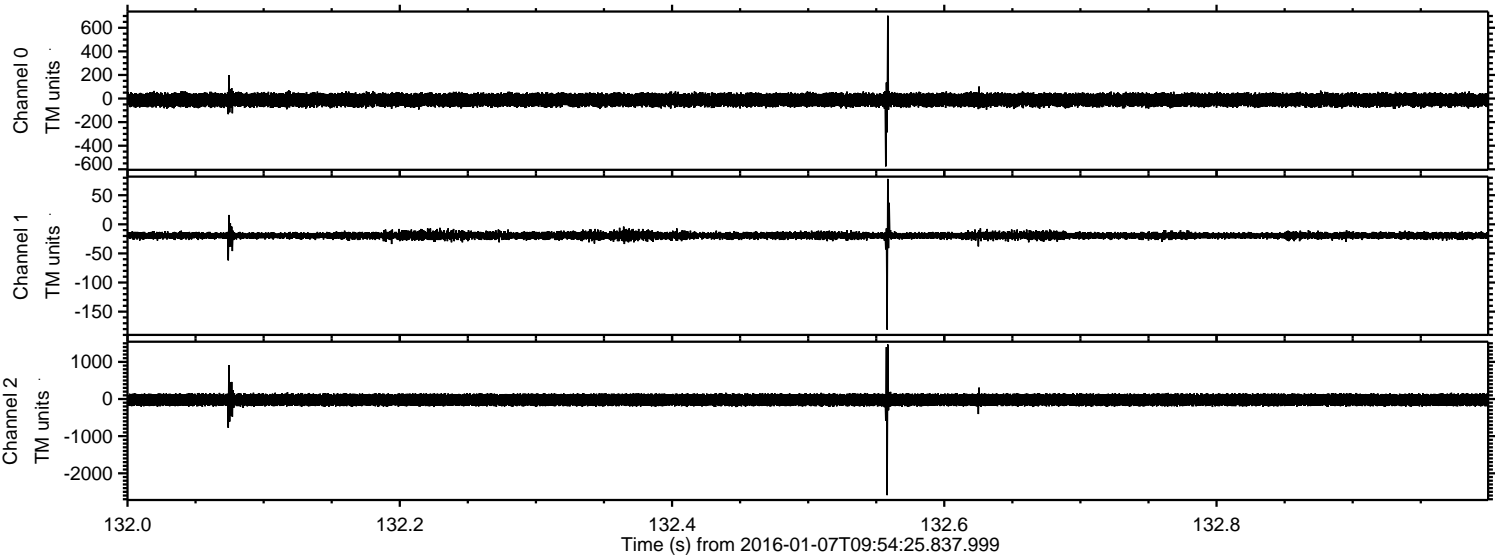

Channel 0
mn: -576
mx: 703
 μ : -11.6
 σ : 31.3

Channel 1
mn: -181
mx: 78
 μ : -19.3
 σ : 3.7

Channel 2
mn: -2590
mx: 1470
 μ : -22.9
 σ : 94.4

ELMAVAN 3D WAVEFORMS (Measured data sampled at 50 kHz) 51000 packets of 144 samples from 2016-01-07T09:54:25.837.999. Part 120/147

