

# ELMAVAN 3D WAVEFORMS (Measured data sampled at 50 kHz) 51000 packets of 144 samples from 2016-01-07T08:09:21.208.999.

Processed Tue Mar 22 23:37:56 2016 by ELM ver.2012-10-06 from 001\_\_elm20160107\_080920\_\_dat00.bin

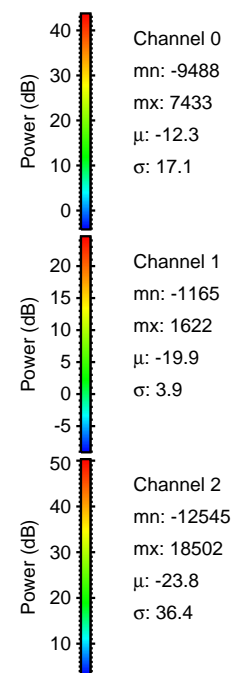

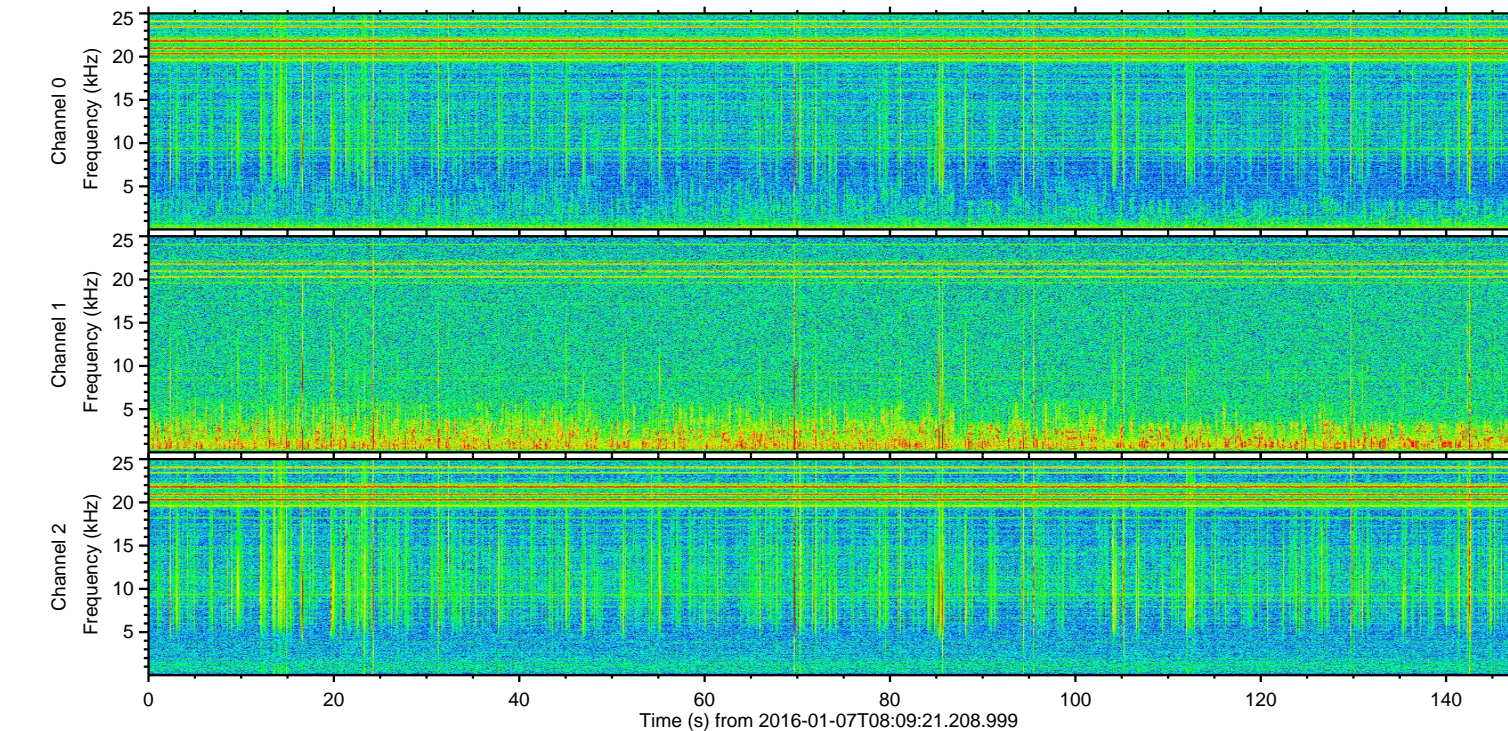
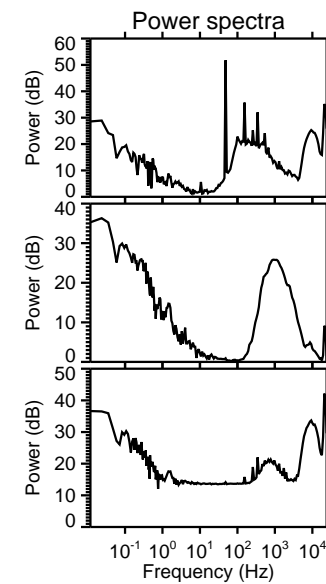
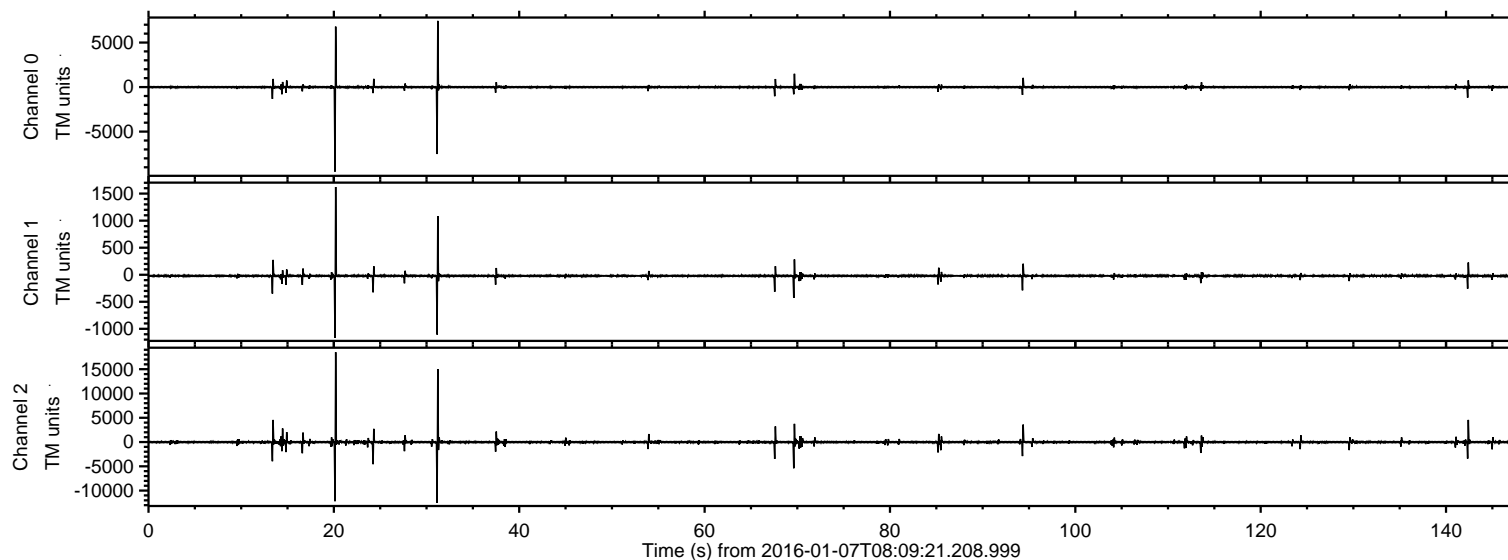

ELMAVAN 3D WAVEFORMS (Measured data sampled at 50 kHz) 51000 packets of 144 samples from 2016-01-07T08:09:21.208.999. Part 21/147

Processed Tue Mar 22 23:38:08 2016 by ELM ver.2012-10-06 from 001\_\_elm20160107\_080920\_\_dat00.bin

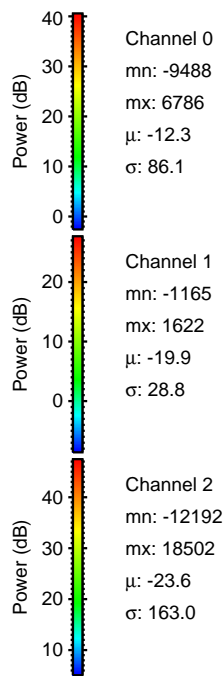
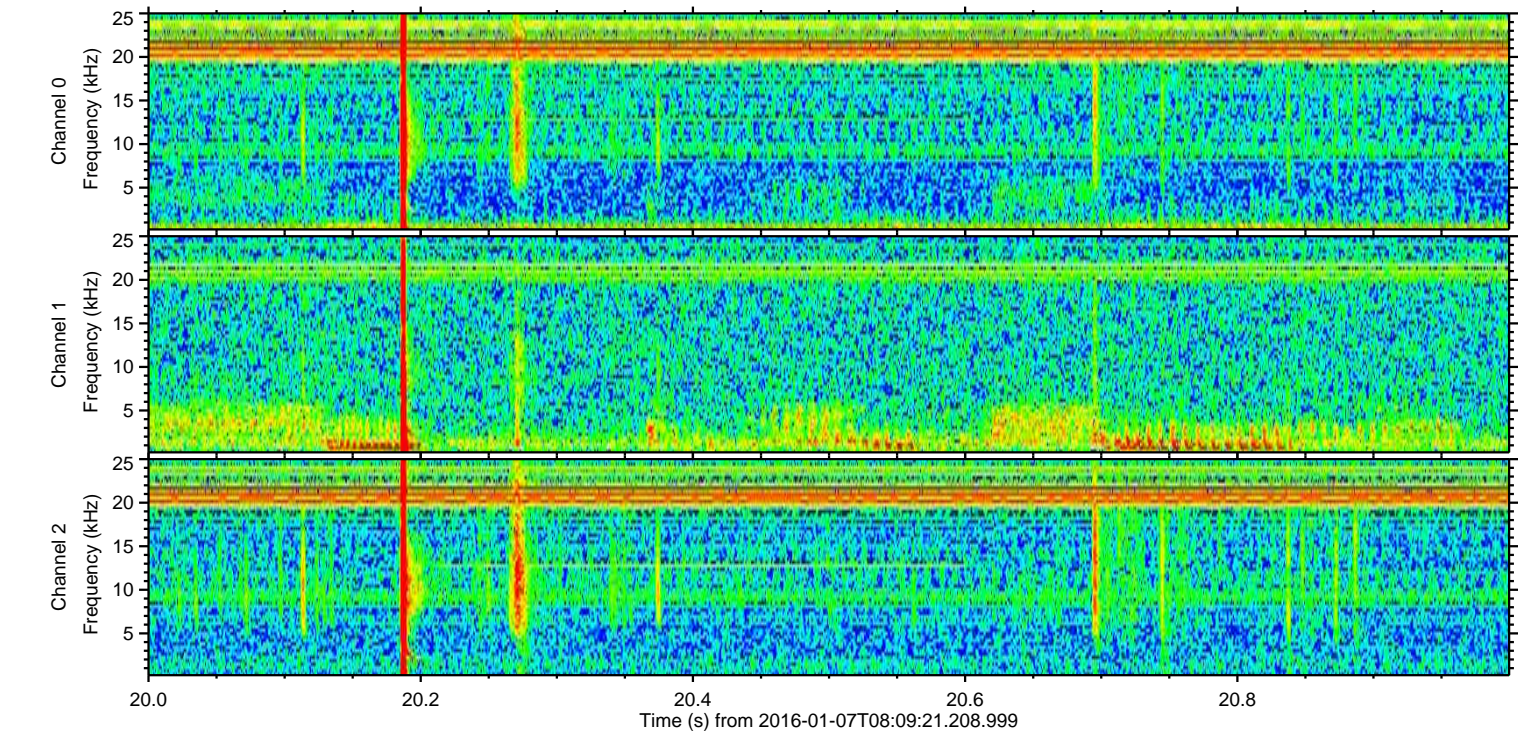
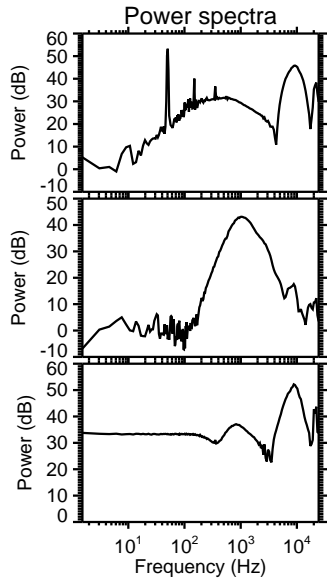
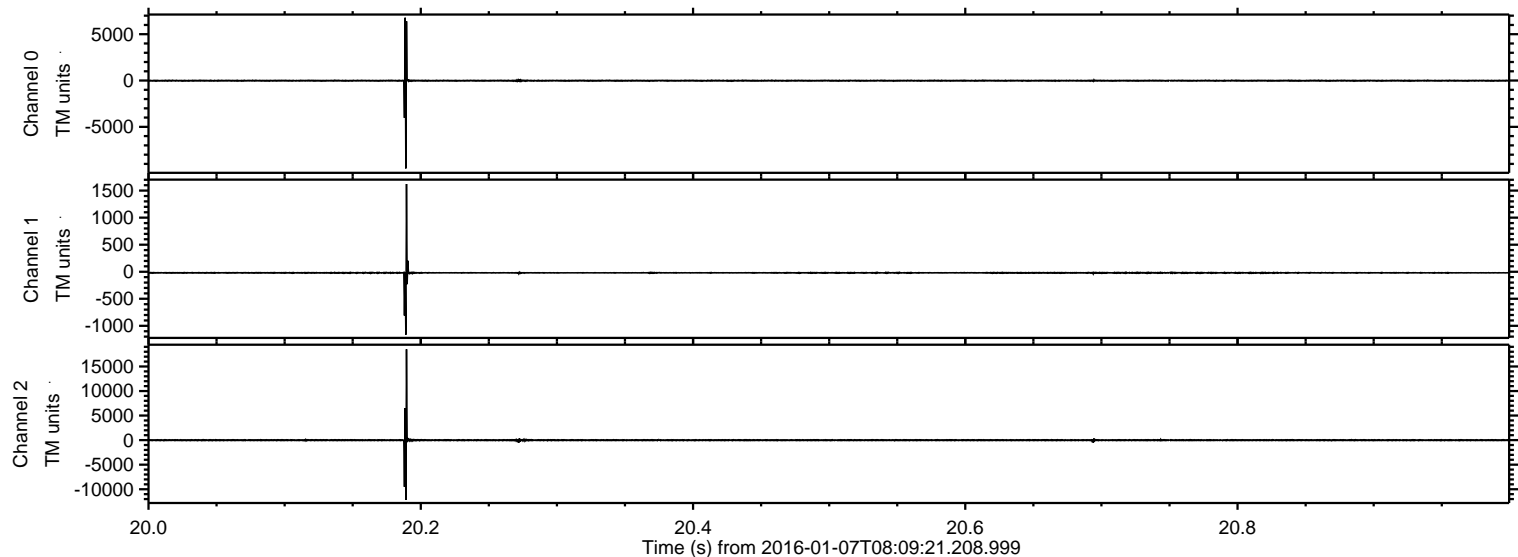



Processed Tue Mar 22 23:38:09 2016 by ELM ver.2012-10-06 from 001\_\_elm20160107\_080920\_\_dat00.bin

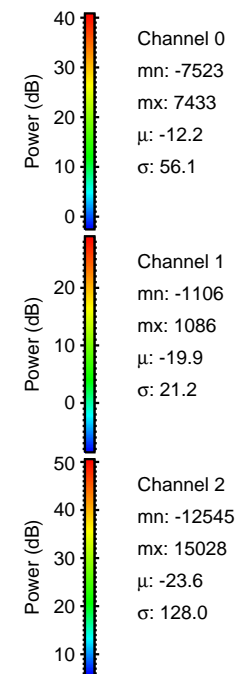
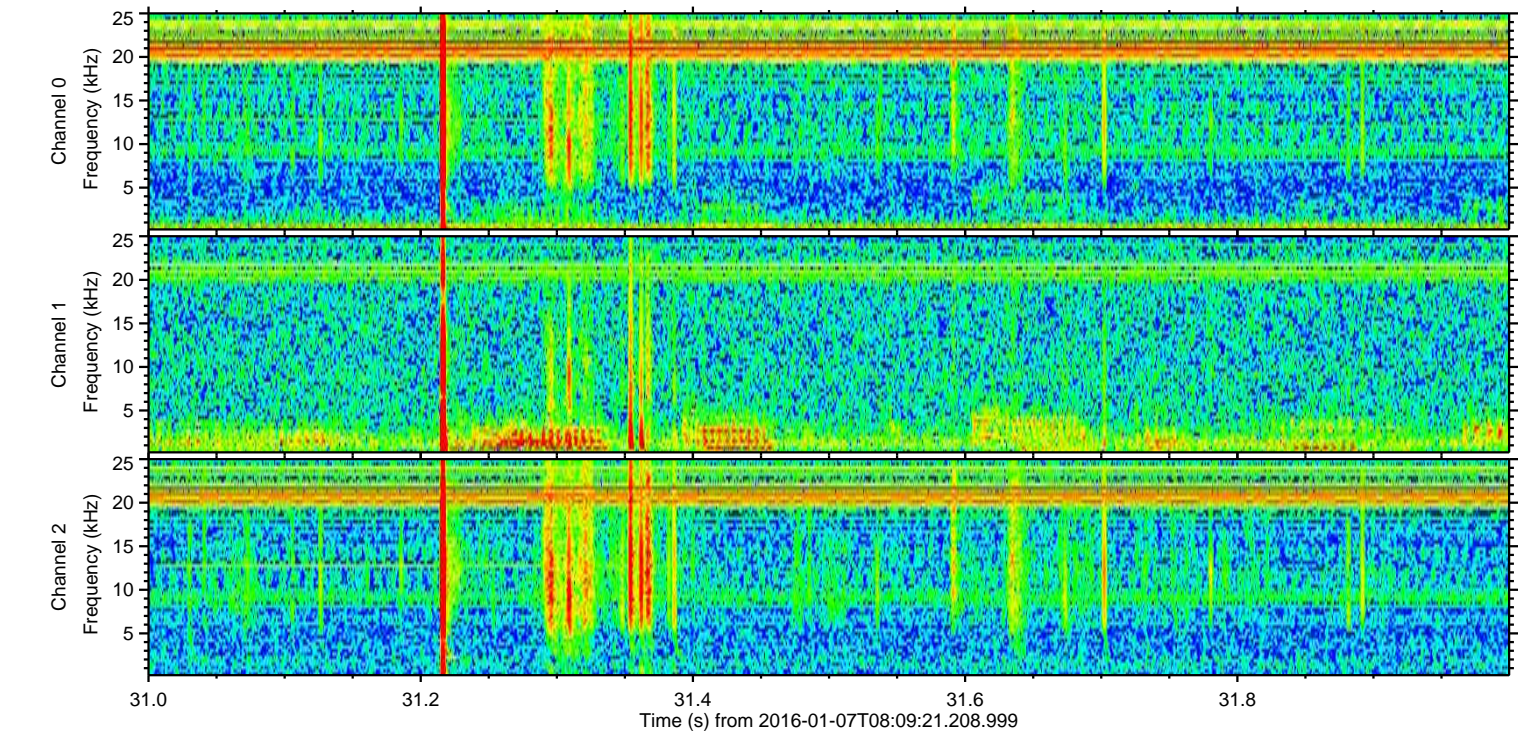
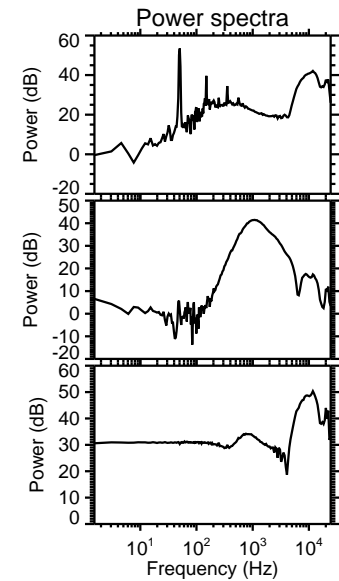
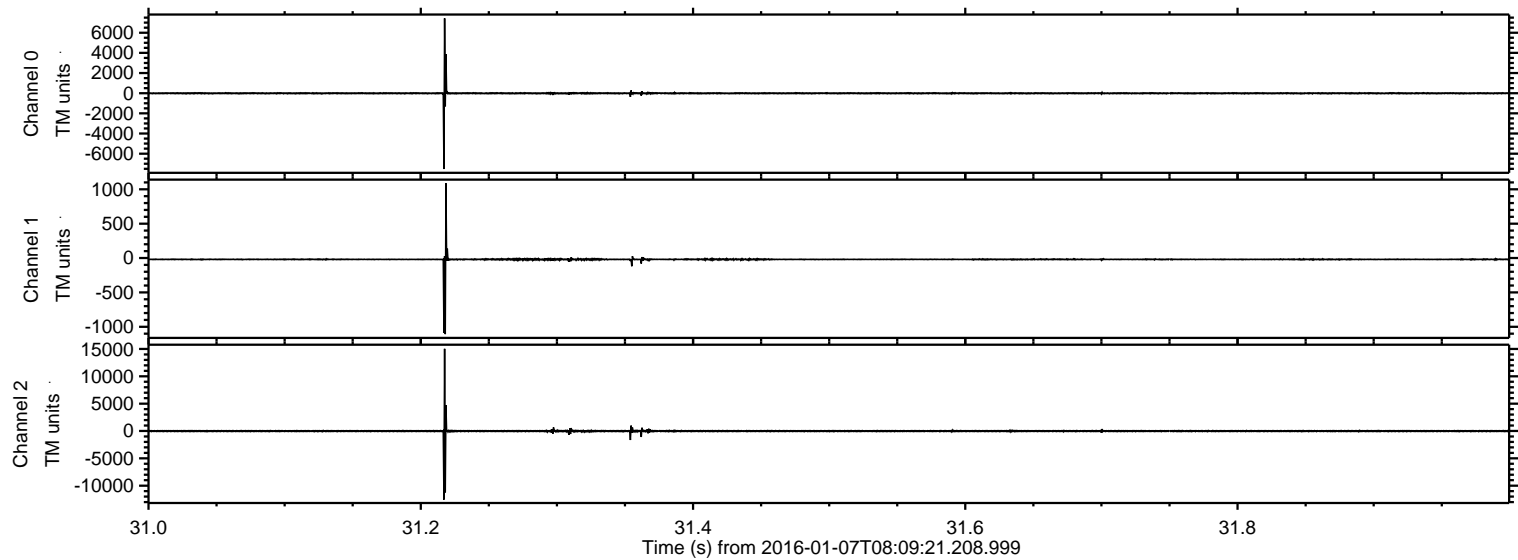



Processed Tue Mar 22 23:38:10 2016 by ELM ver.2012-10-06 from 001\_\_elm20160107\_080920\_\_dat00.bin

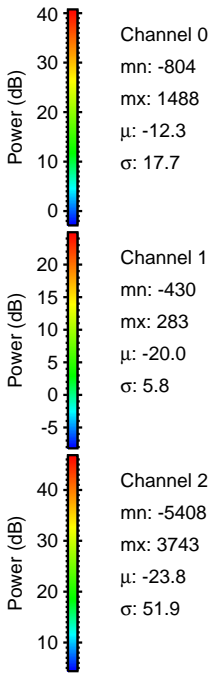
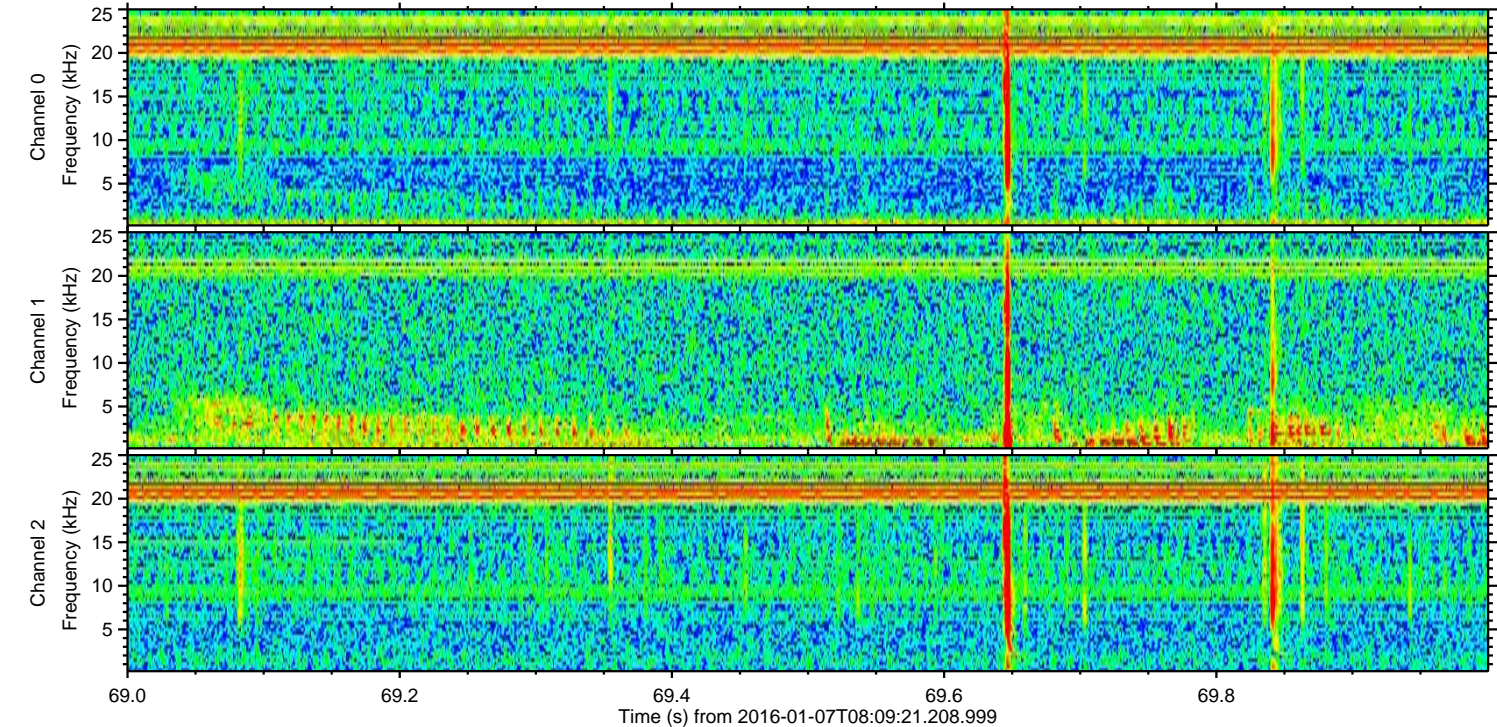
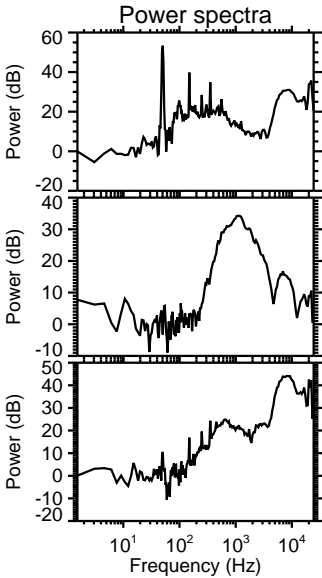
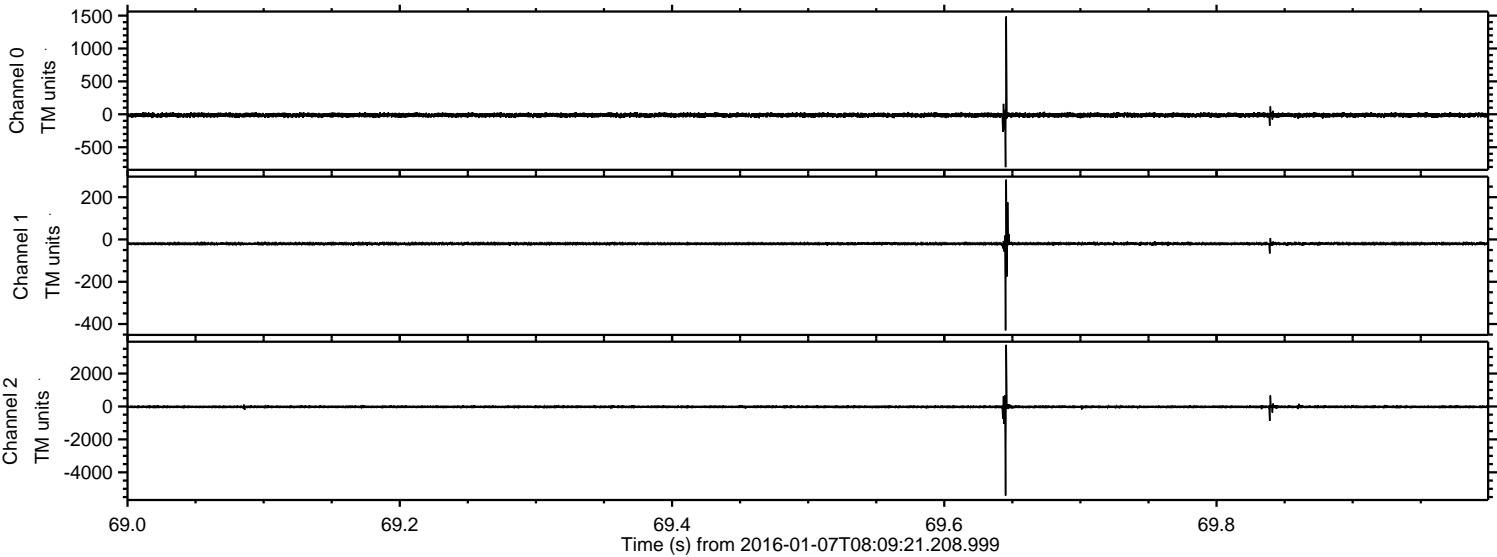



Processed Tue Mar 22 23:38:11 2016 by ELM ver.2012-10-06 from 001\_\_elm20160107\_080920\_\_dat00.bin

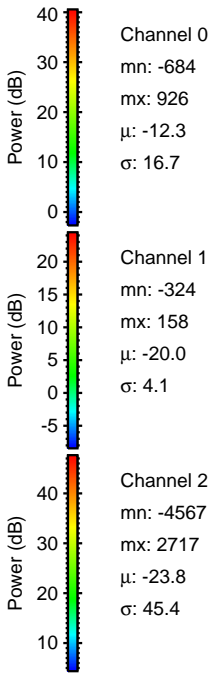
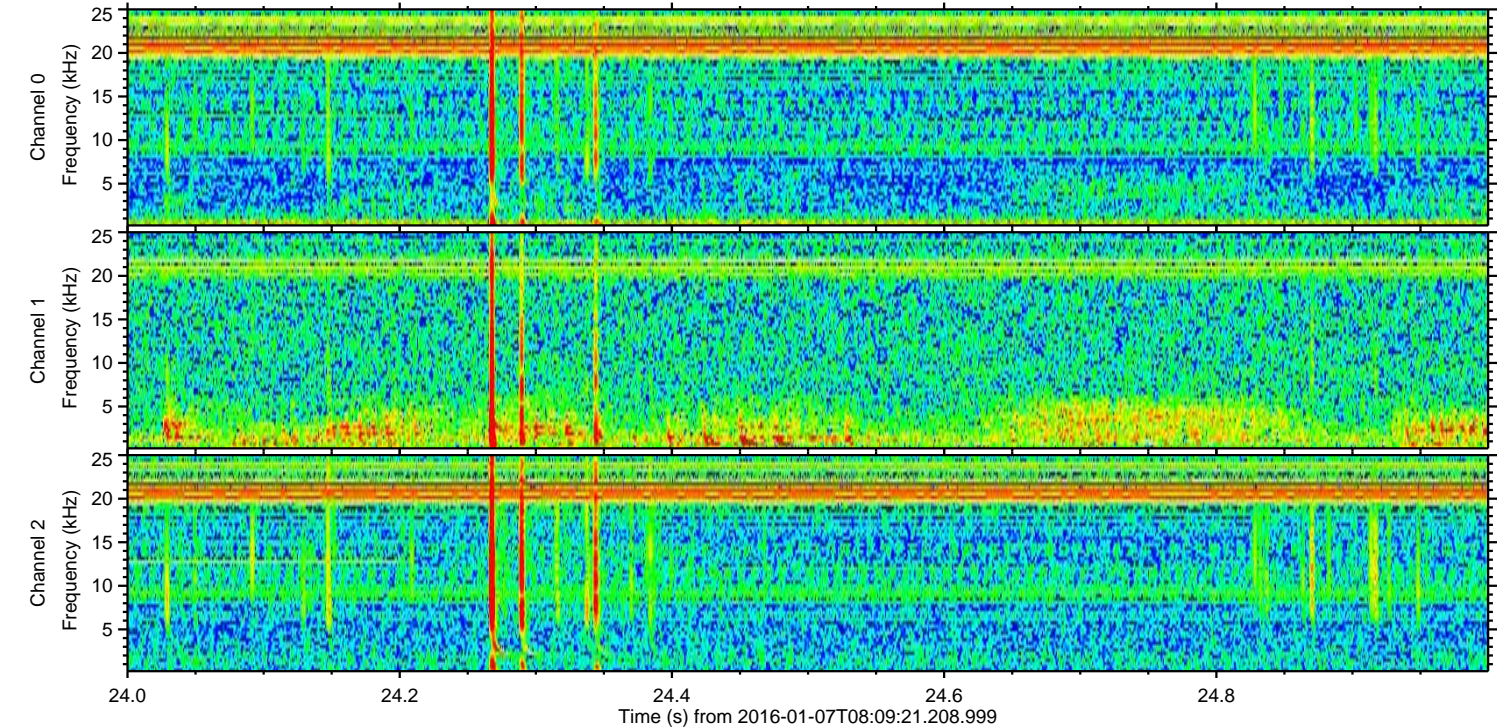
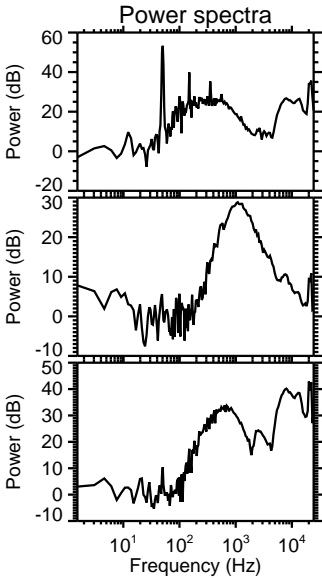
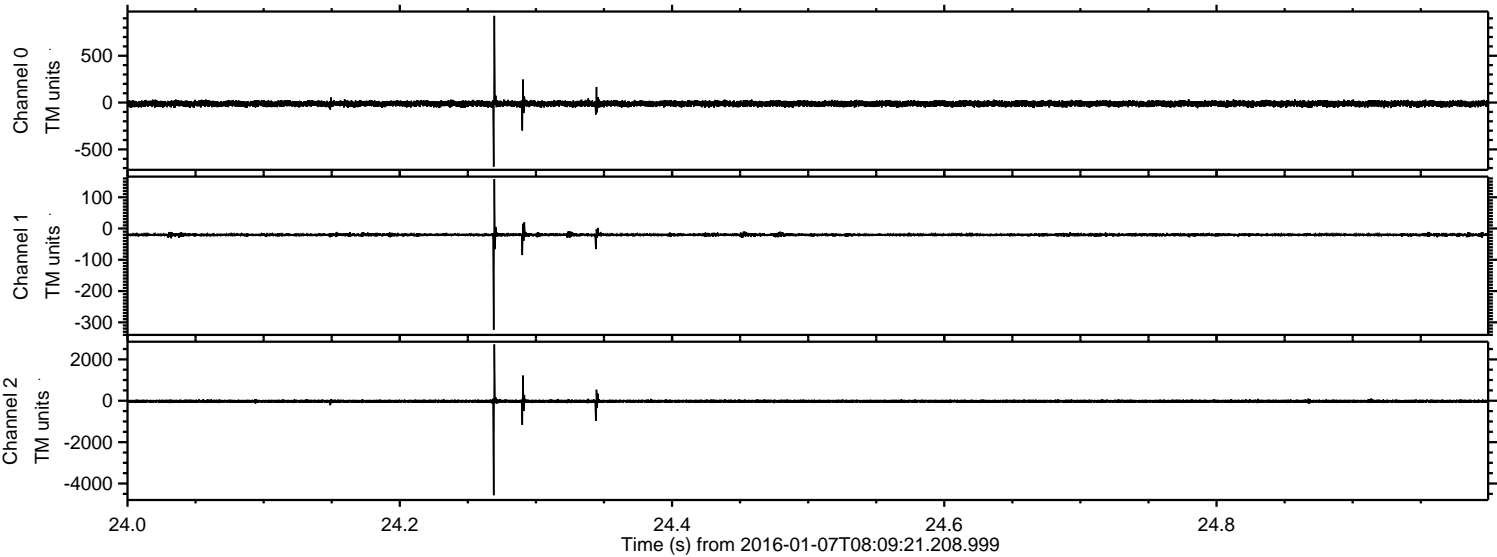

Channel 0  
mn: -684  
mx: 926  
 $\mu$ : -12.3  
 $\sigma$ : 16.7

Channel 1  
mn: -324  
mx: 158  
 $\mu$ : -20.0  
 $\sigma$ : 4.1

Channel 2  
mn: -4567  
mx: 2717  
 $\mu$ : -23.8  
 $\sigma$ : 45.4



ELMAVAN 3D WAVEFORMS (Measured data sampled at 50 kHz) 51000 packets of 144 samples from 2016-01-07T08:09:21.208.999. Part 143/147

Processed Tue Mar 22 23:38:12 2016 by ELM ver.2012-10-06 from 001\_\_elm20160107\_080920\_\_dat00.bin

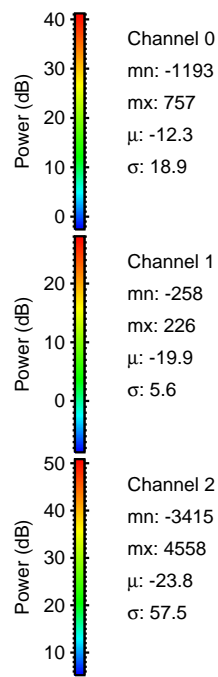
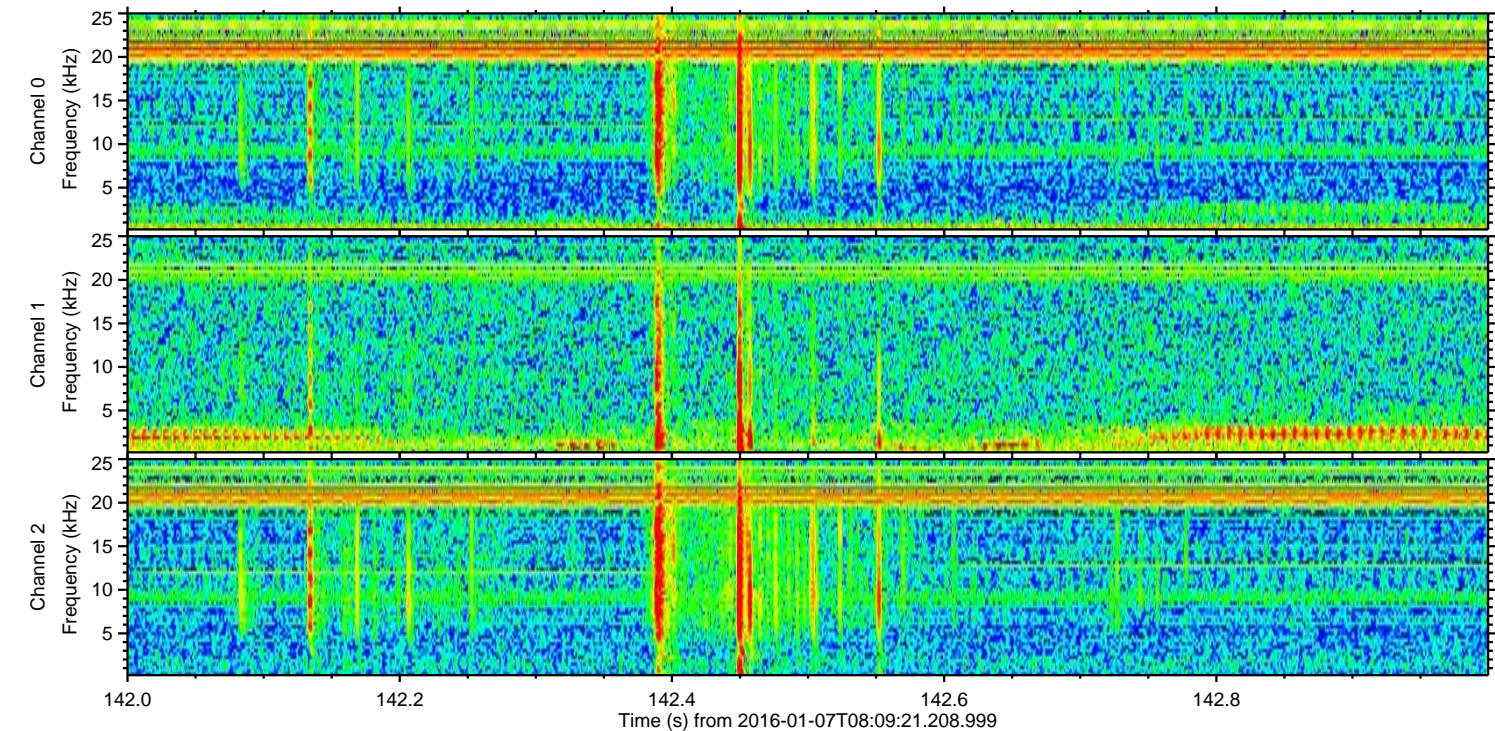
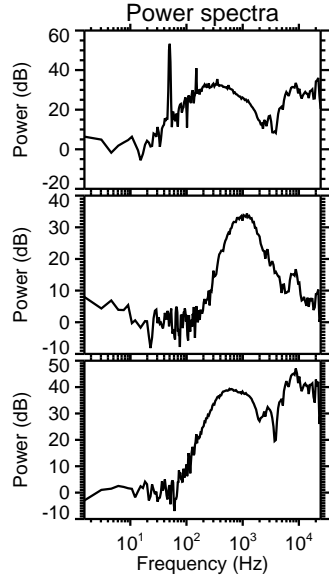
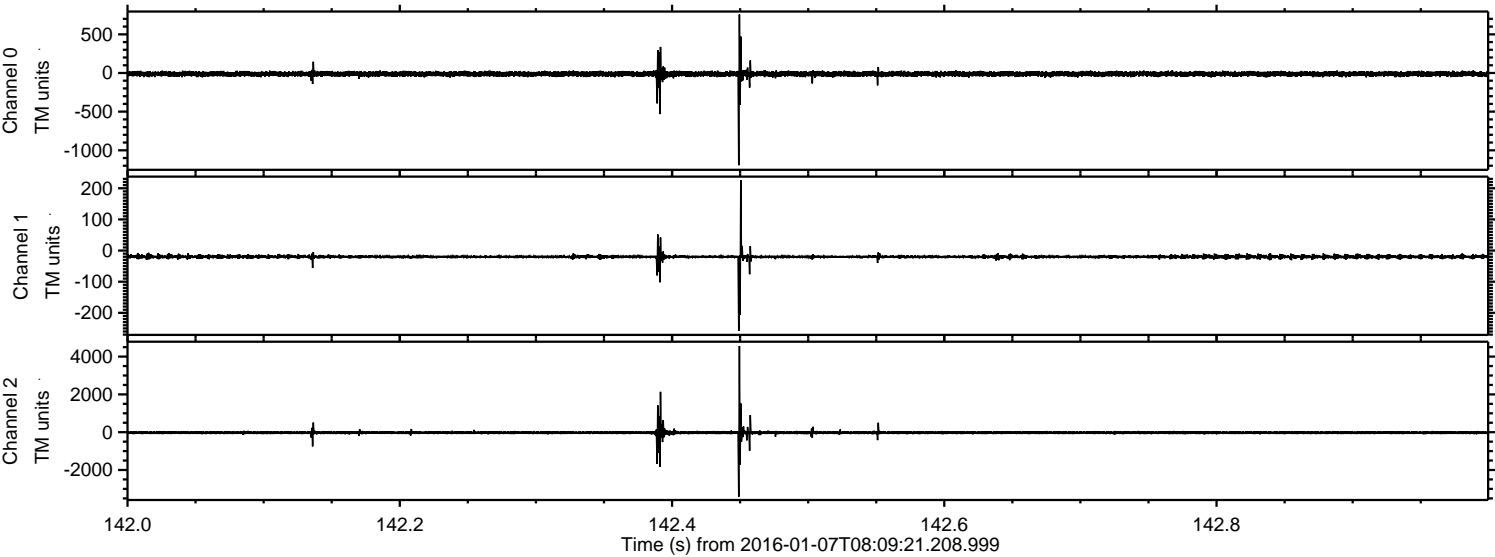



Processed Tue Mar 22 23:38:13 2016 by ELM ver.2012-10-06 from 001\_\_elm20160107\_080920\_\_dat00.bin

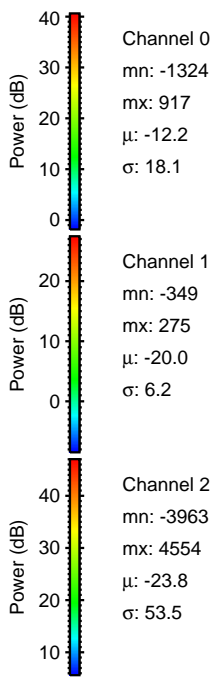
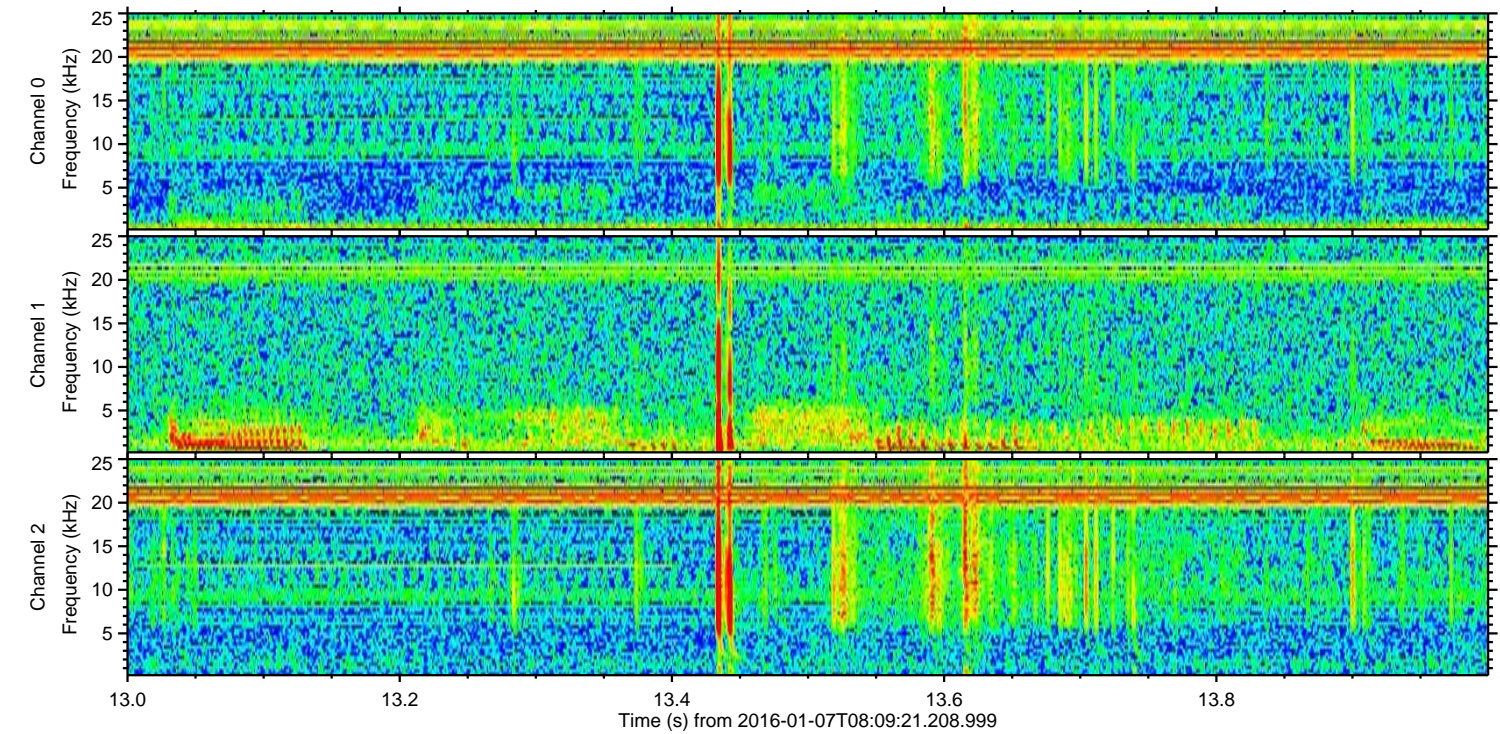
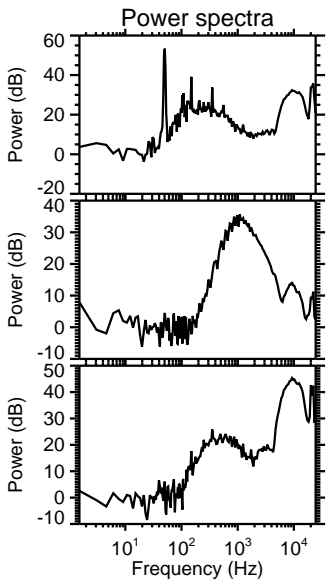
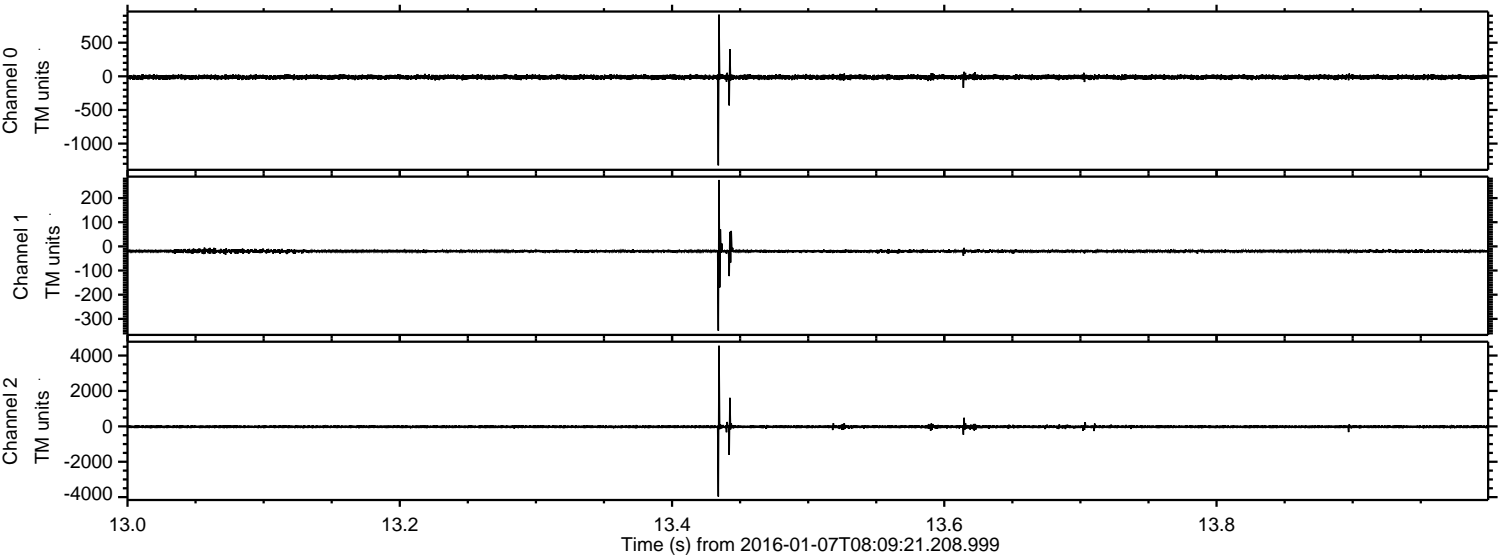



Processed Tue Mar 22 23:38:14 2016 by ELM ver.2012-10-06 from 001\_\_elm20160107\_080920\_\_dat00.bin

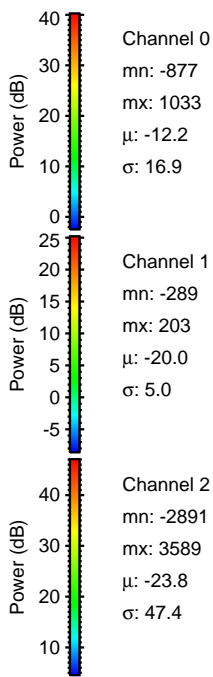
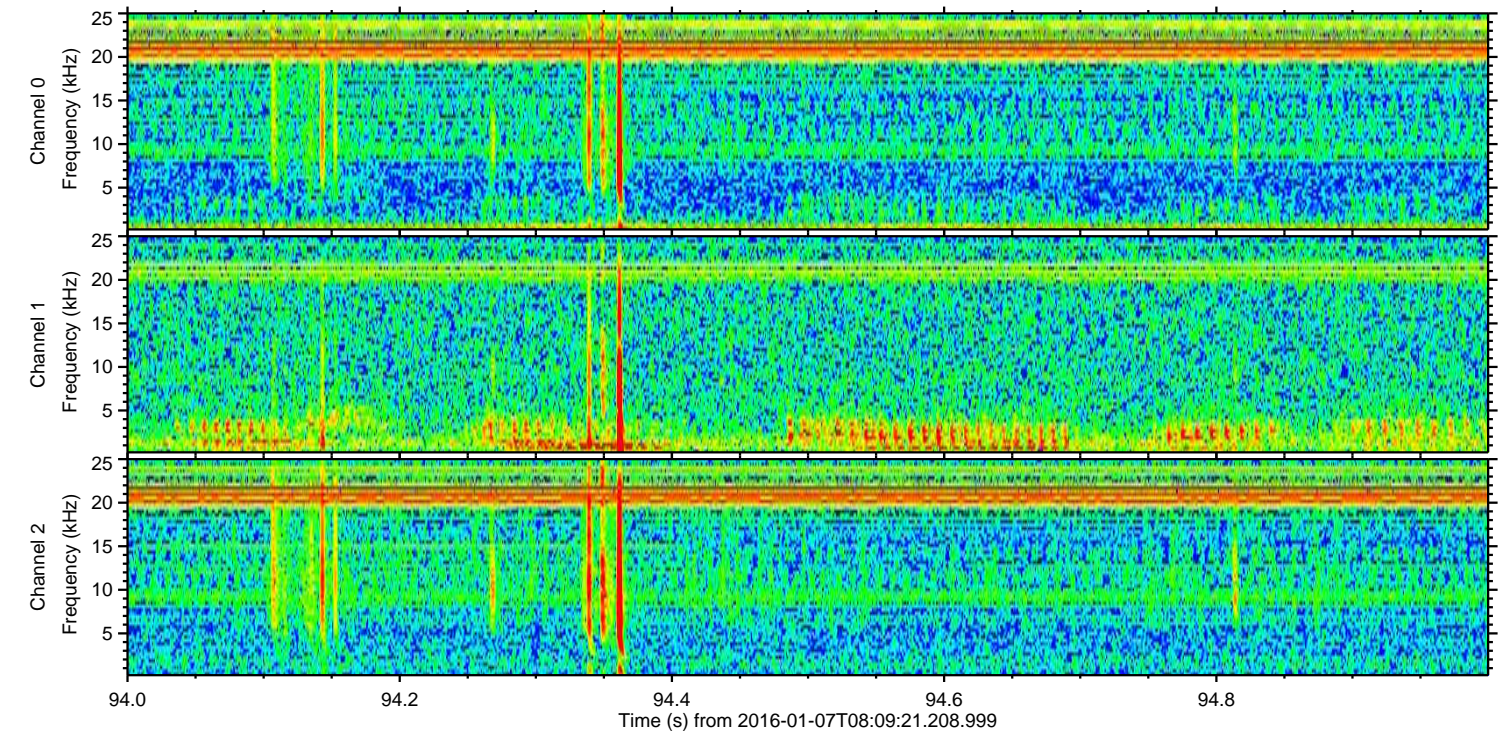
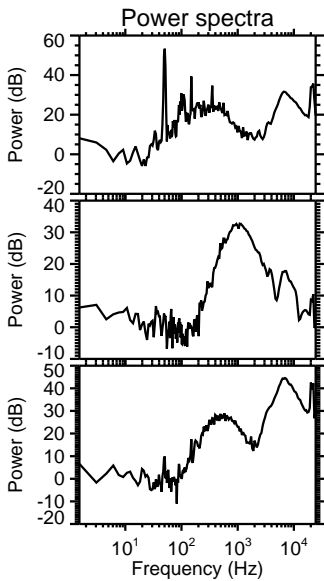
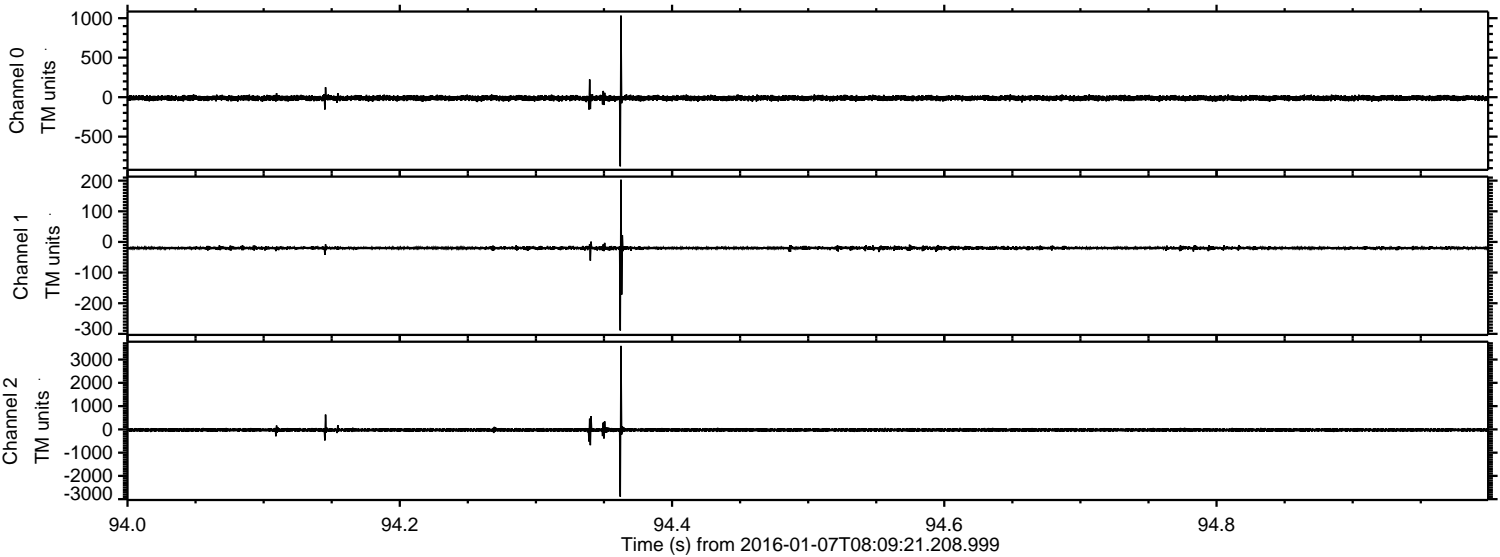



Processed Tue Mar 22 23:38:15 2016 by ELM ver.2012-10-06 from 001\_\_elm20160107\_080920\_\_dat00.bin

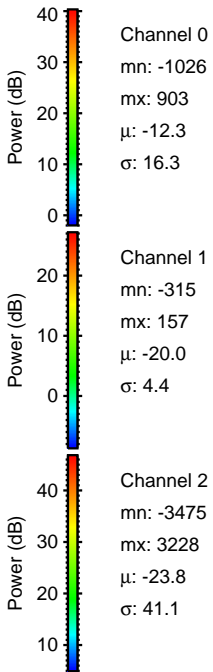
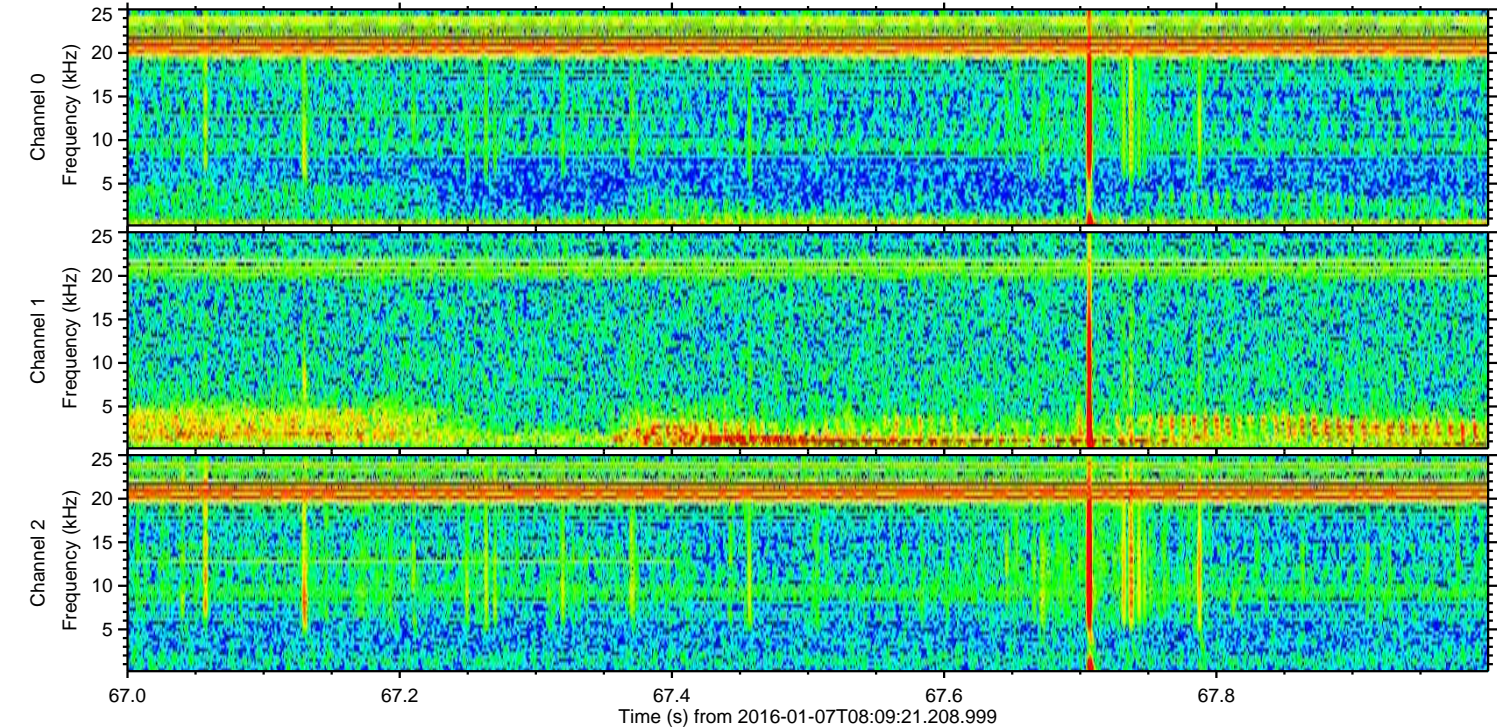
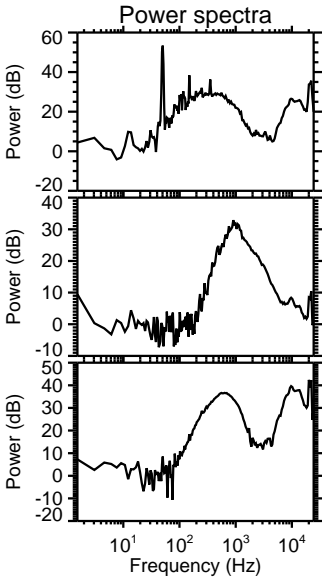
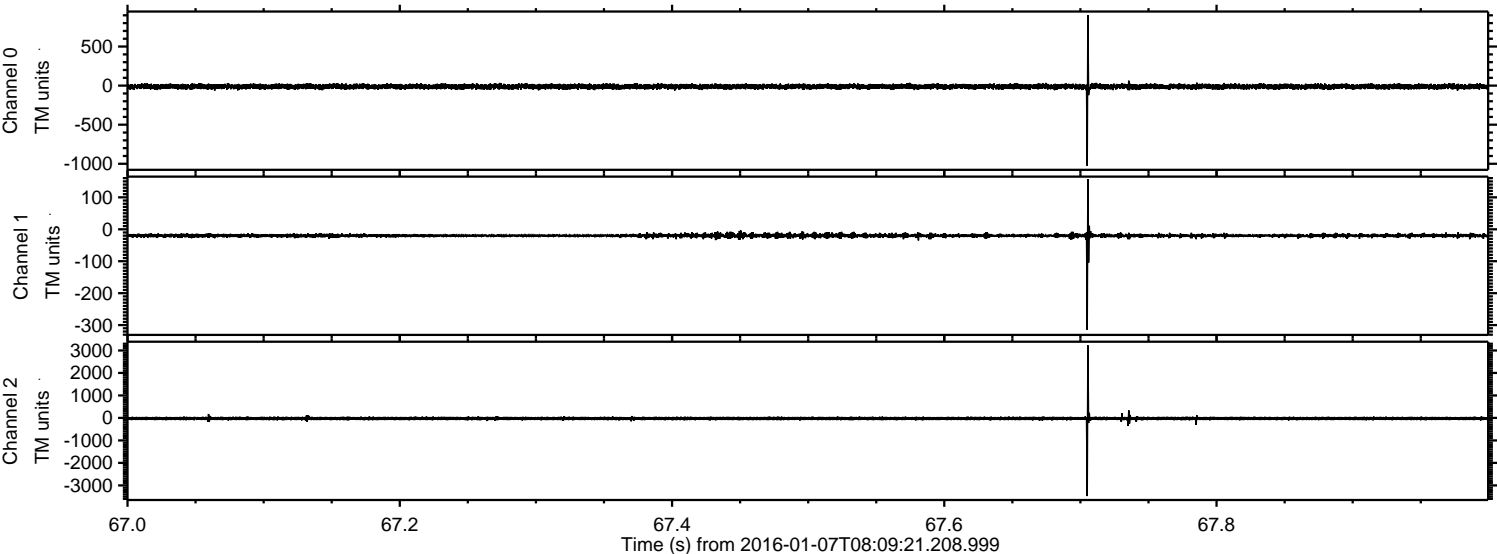



Processed Tue Mar 22 23:38:15 2016 by ELM ver.2012-10-06 from 001\_\_elm20160107\_080920\_\_dat00.bin

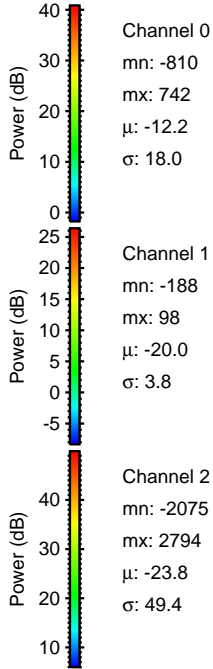
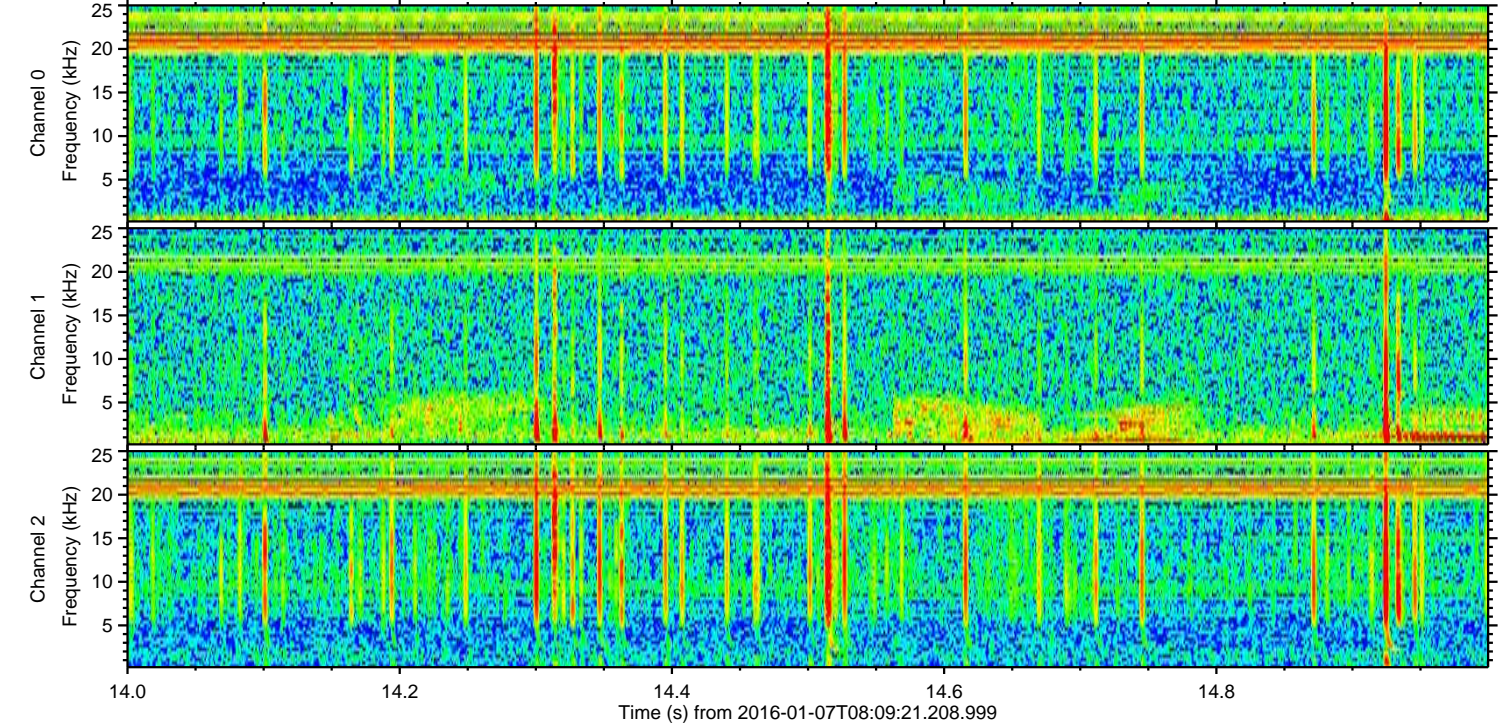
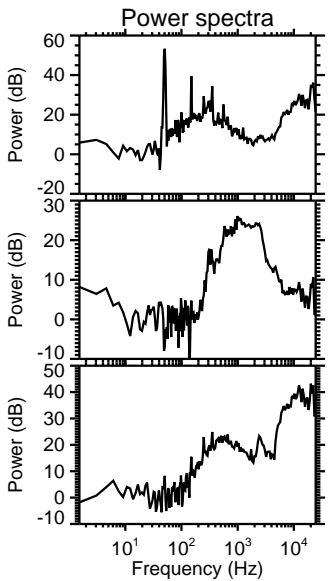
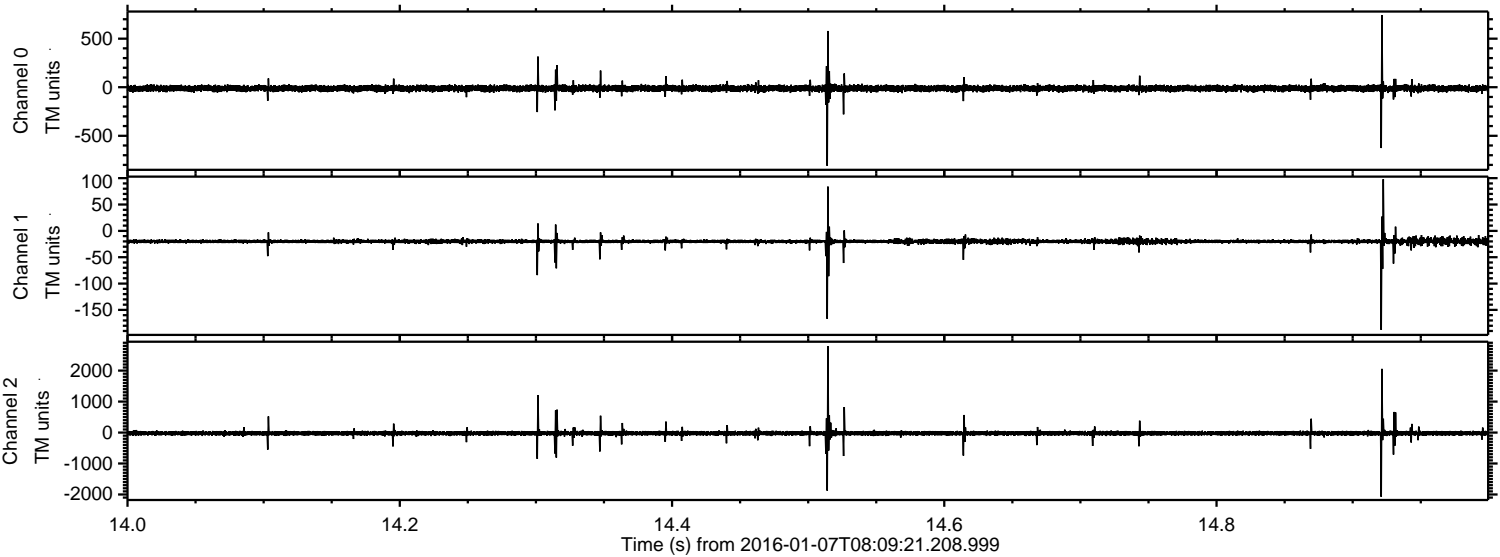



Processed Tue Mar 22 23:38:16 2016 by ELM ver.2012-10-06 from 001\_\_elm20160107\_080920\_\_dat00.bin

