

# ELMAVAN 3D WAVEFORMS (Measured data sampled at 50 kHz) 51000 packets of 144 samples from 2016-01-07T03:59:10.212.999.

Processed Tue Mar 22 22:42:43 2016 by ELM ver.2012-10-06 from 001\_\_elm20160107\_035909\_\_dat00.bin

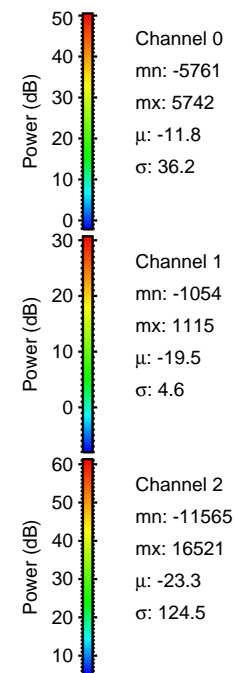

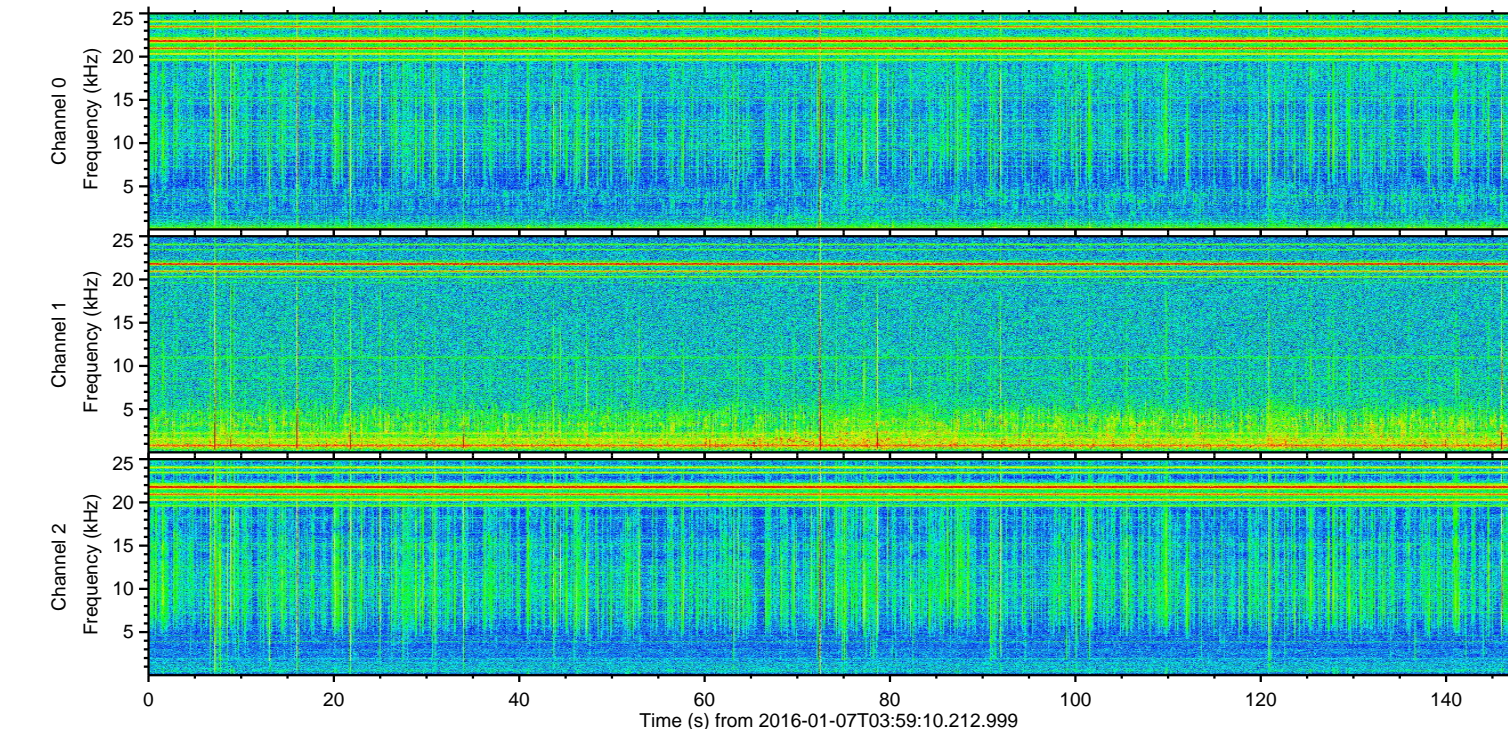
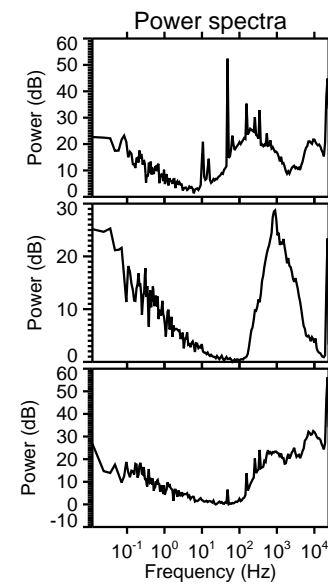
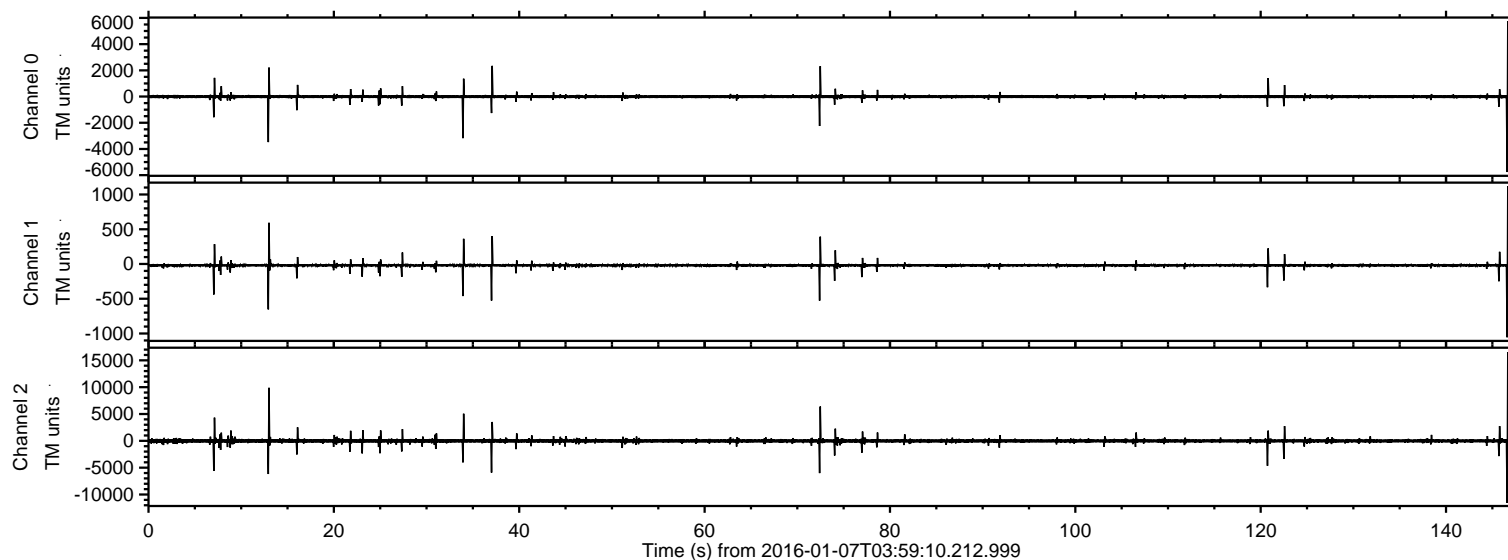

ELMAVAN 3D WAVEFORMS (Measured data sampled at 50 kHz) 51000 packets of 144 samples from 2016-01-07T03:59:10.212.999. Part 14/147

Processed Tue Mar 22 22:42:54 2016 by ELM ver.2012-10-06 from 001\_\_elm20160107\_035909\_\_dat00.bin

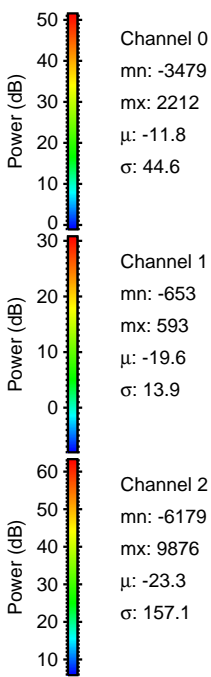
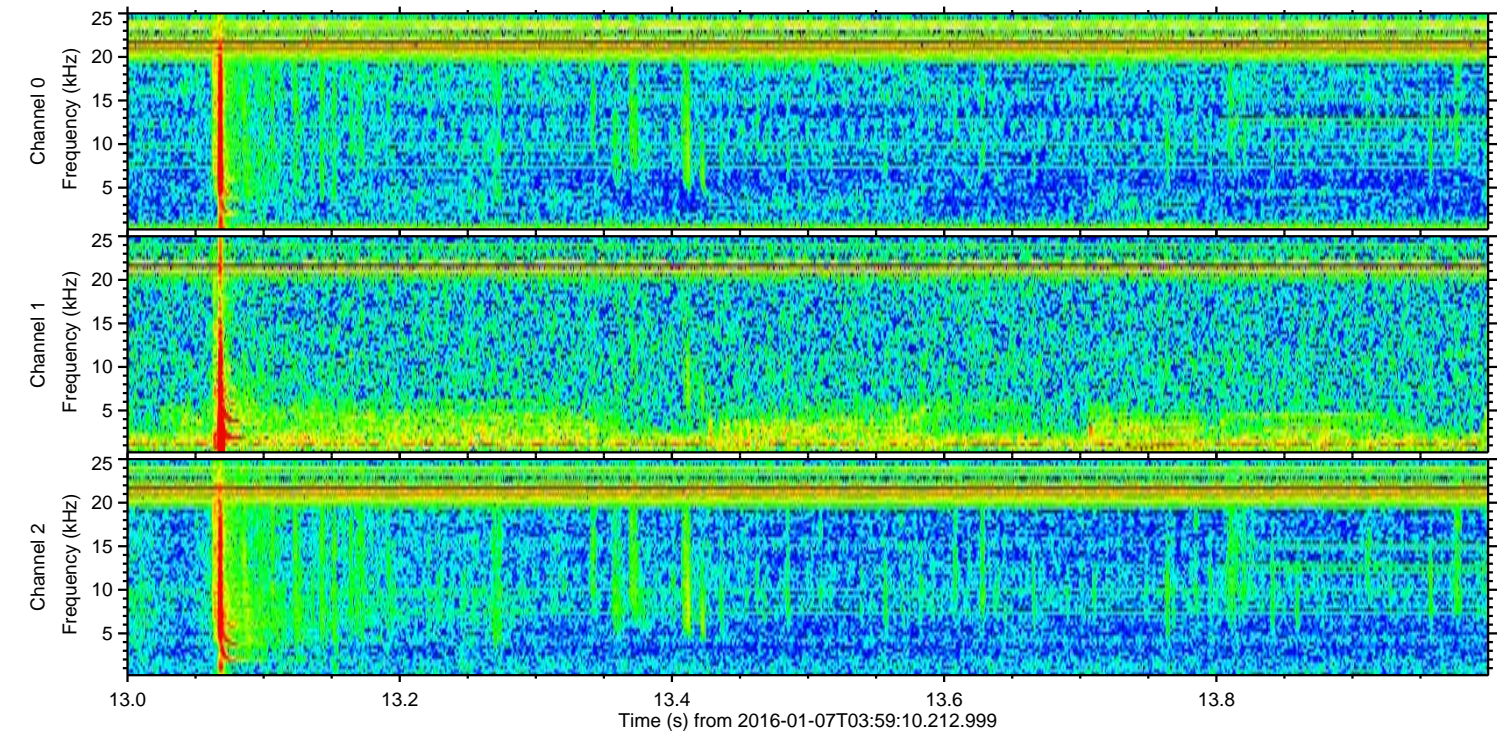
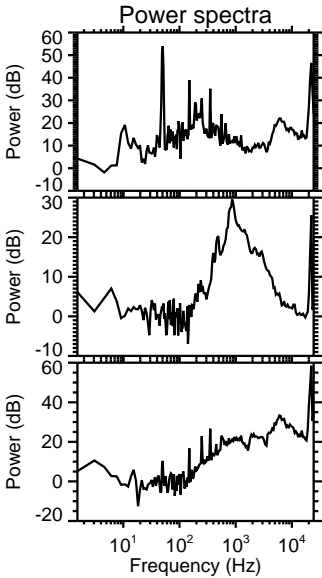
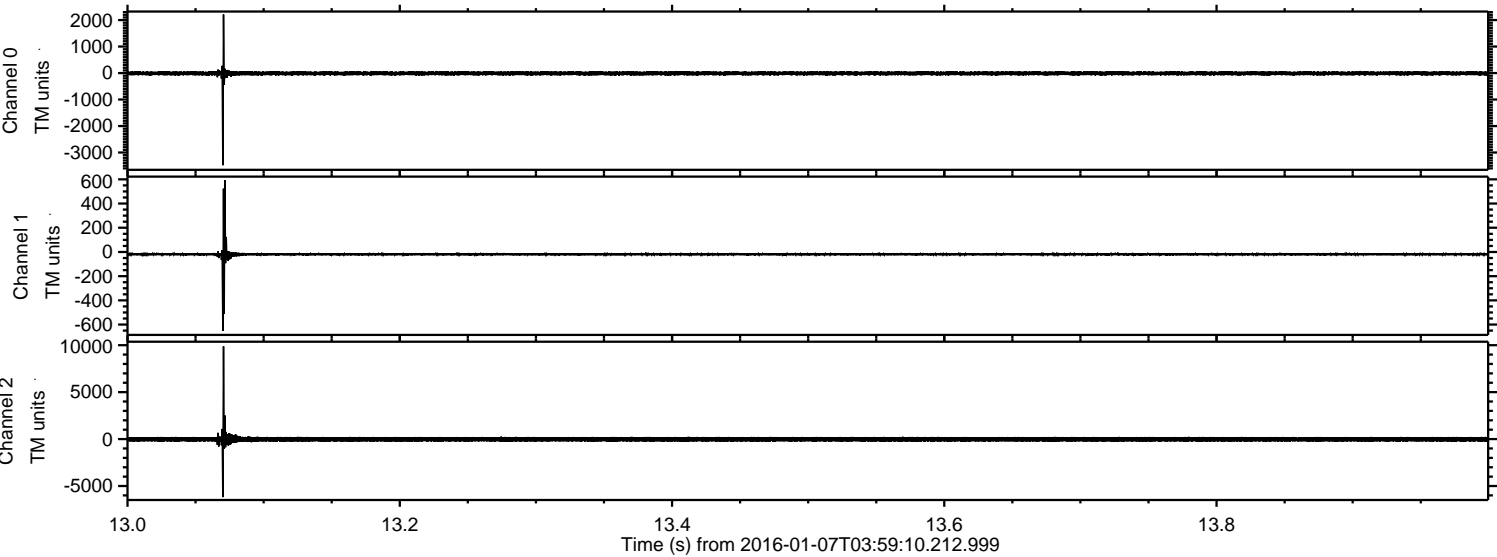



ELMAVAN 3D WAVEFORMS (Measured data sampled at 50 kHz) 51000 packets of 144 samples from 2016-01-07T03:59:10.212.999. Part 73/147

Processed Tue Mar 22 22:42:55 2016 by ELM ver.2012-10-06 from 001\_\_elm20160107\_035909\_\_dat00.bin

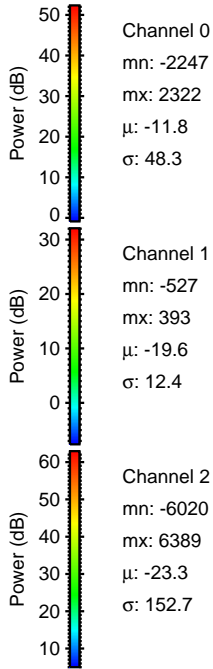
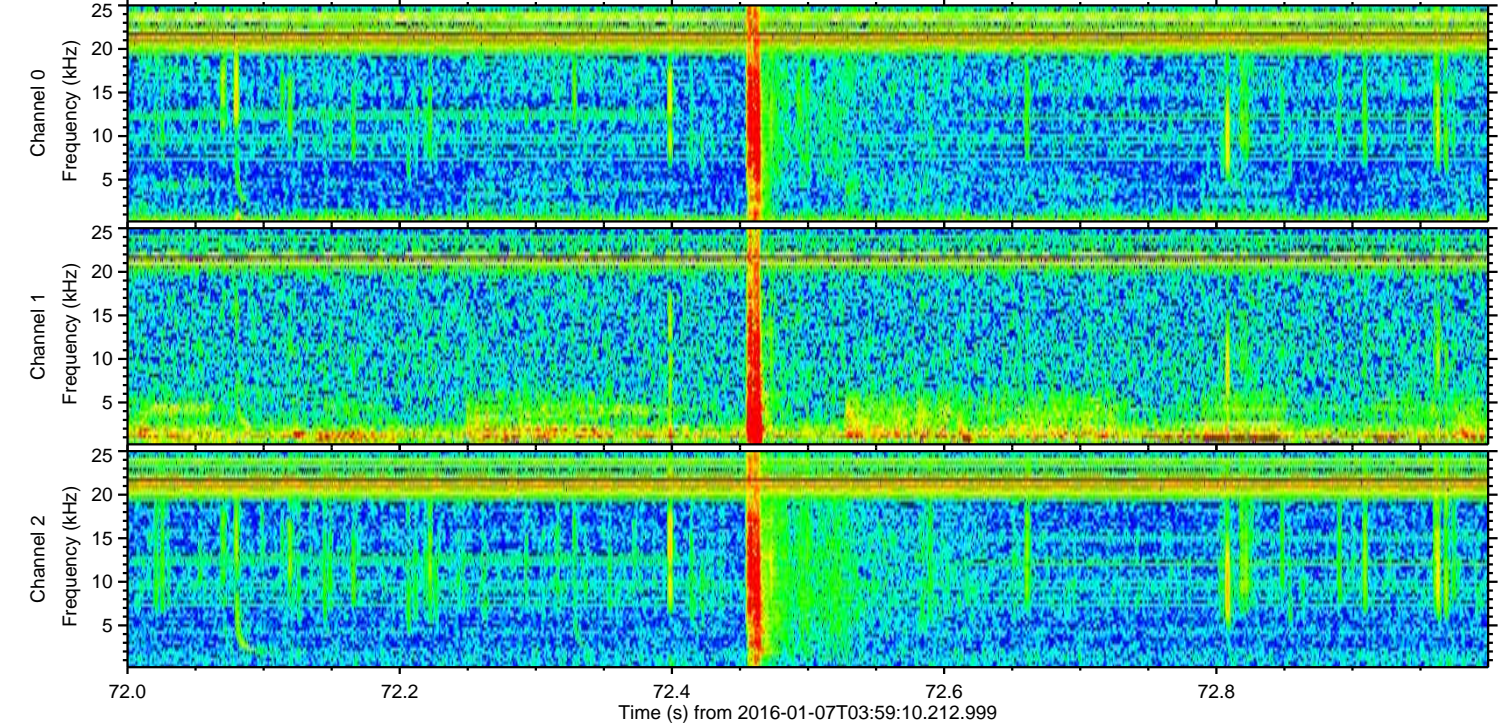
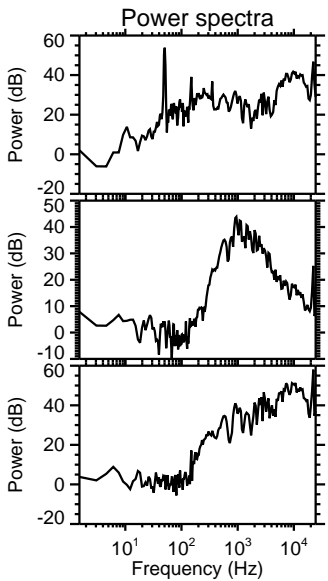
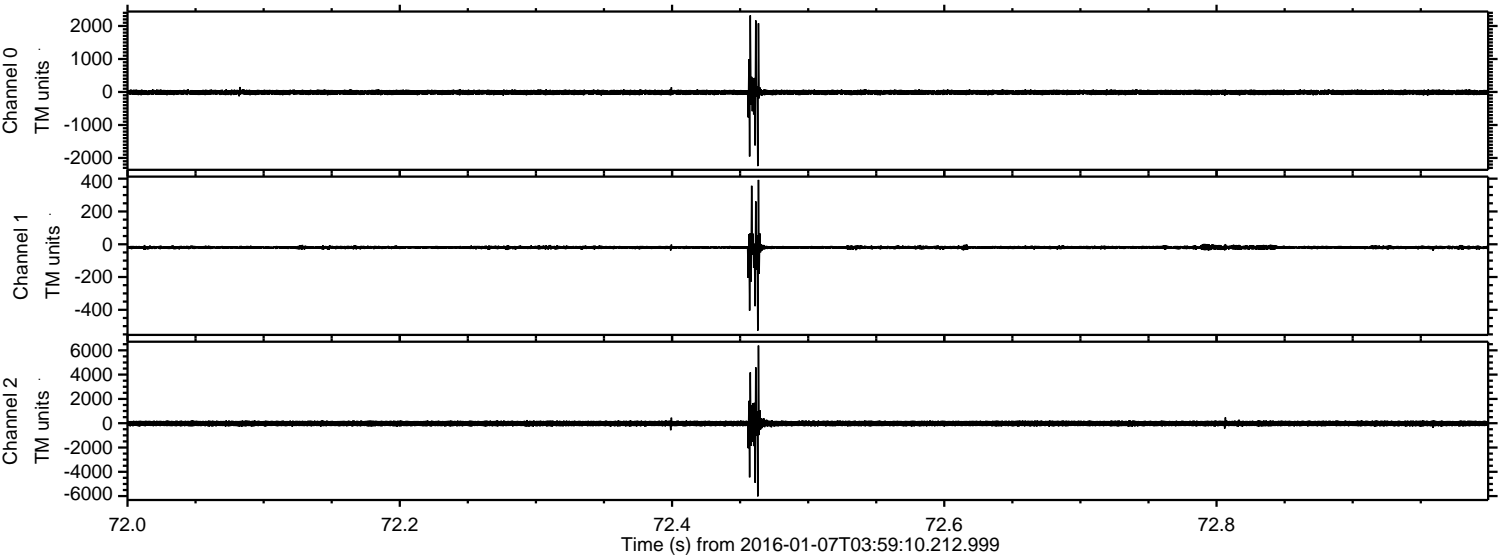

Channel 0  
mn: -2247  
mx: 2322  
 $\mu$ : -11.8  
 $\sigma$ : 48.3

Channel 1  
mn: -527  
mx: 393  
 $\mu$ : -19.6  
 $\sigma$ : 12.4

Channel 2  
mn: -6020  
mx: 6389  
 $\mu$ : -23.3  
 $\sigma$ : 152.7



ELMAVAN 3D WAVEFORMS (Measured data sampled at 50 kHz) 51000 packets of 144 samples from 2016-01-07T03:59:10.212.999. Part 38/147

Processed Tue Mar 22 22:42:56 2016 by ELM ver.2012-10-06 from 001\_\_elm20160107\_035909\_\_dat00.bin

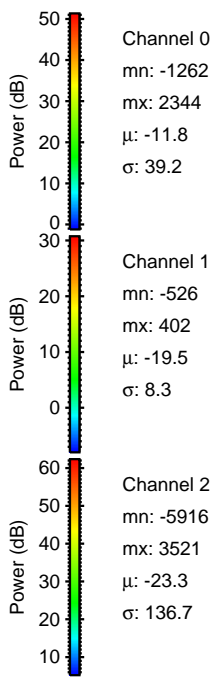
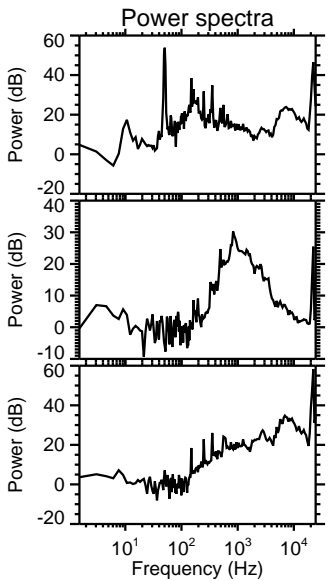
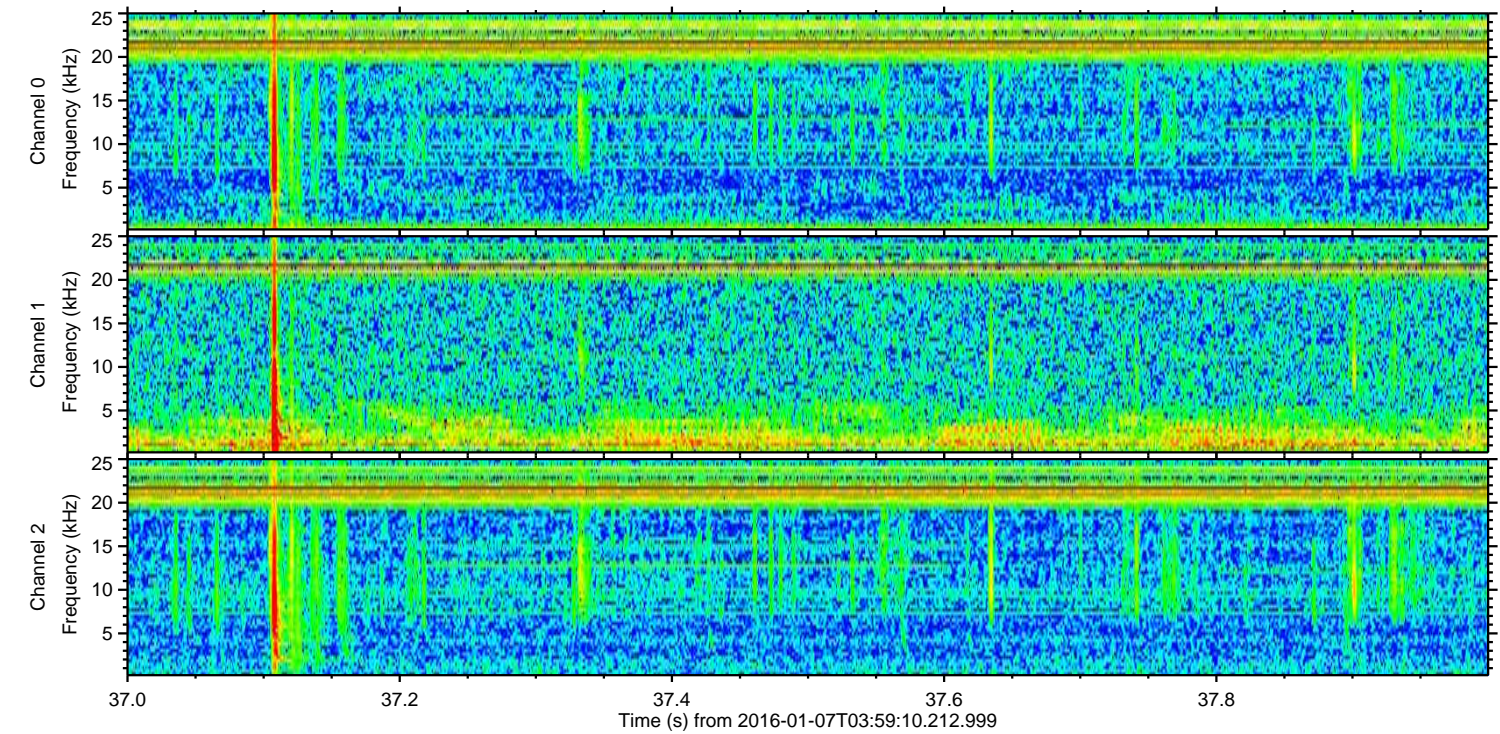
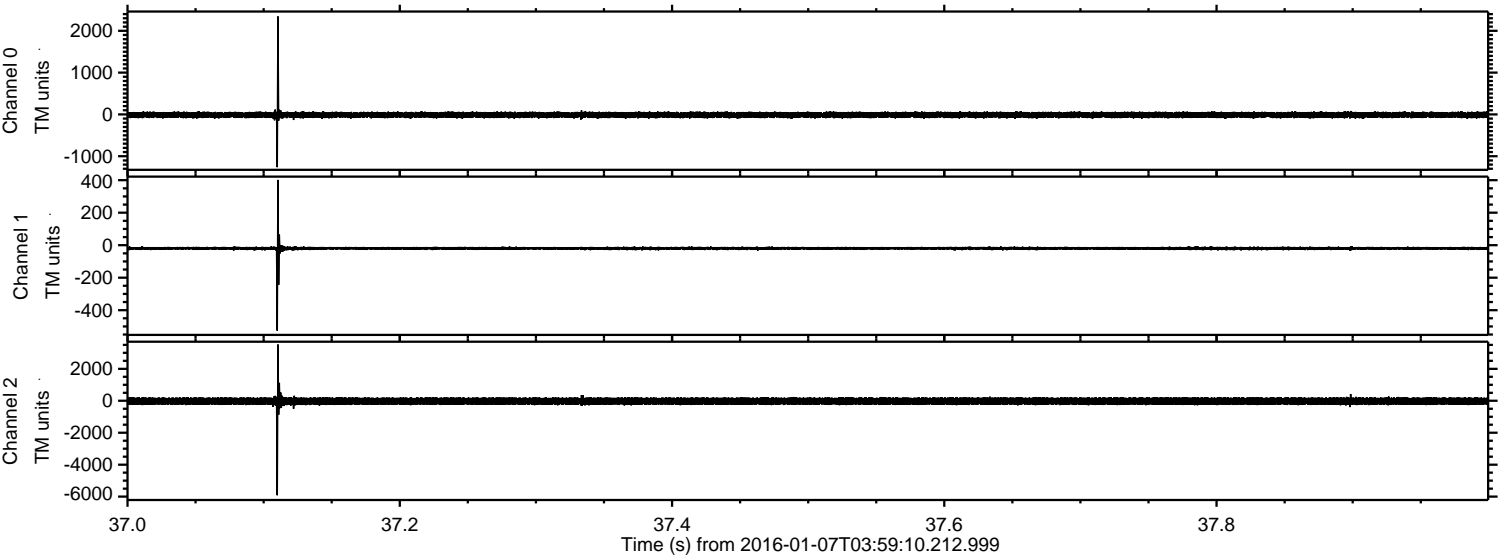



Processed Tue Mar 22 22:42:57 2016 by ELM ver.2012-10-06 from 001\_\_elm20160107\_035909\_\_dat00.bin

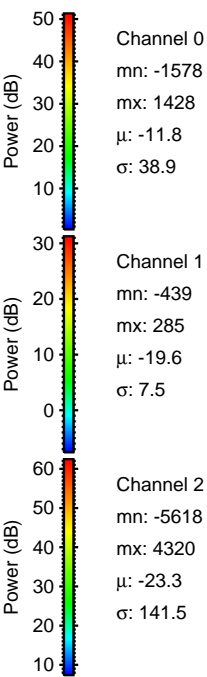
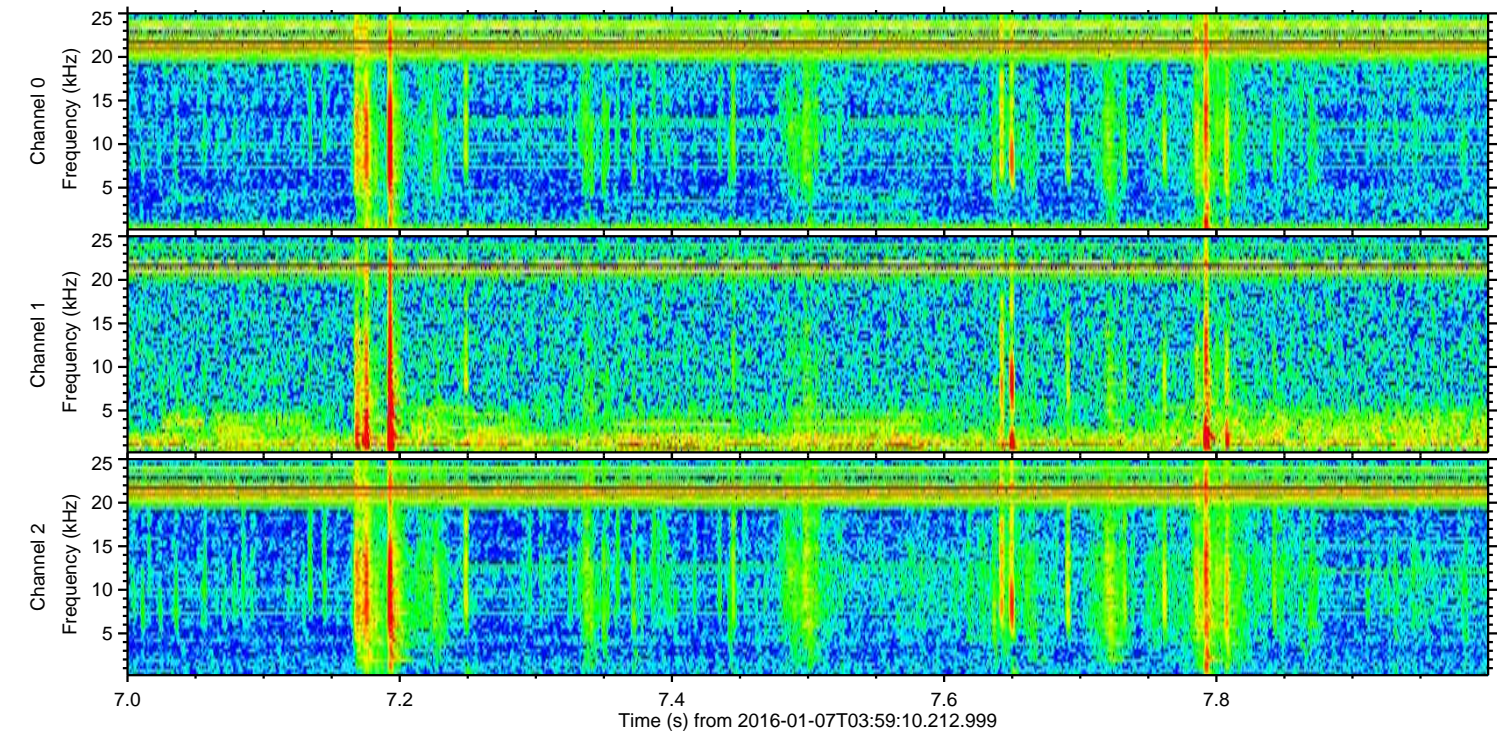
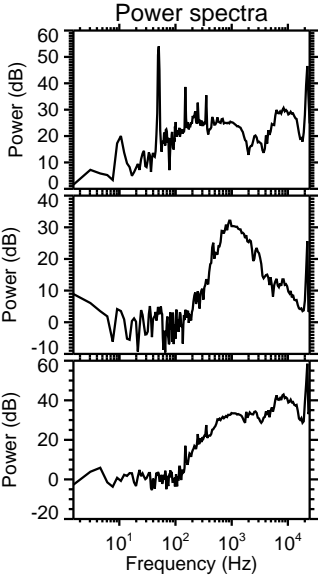
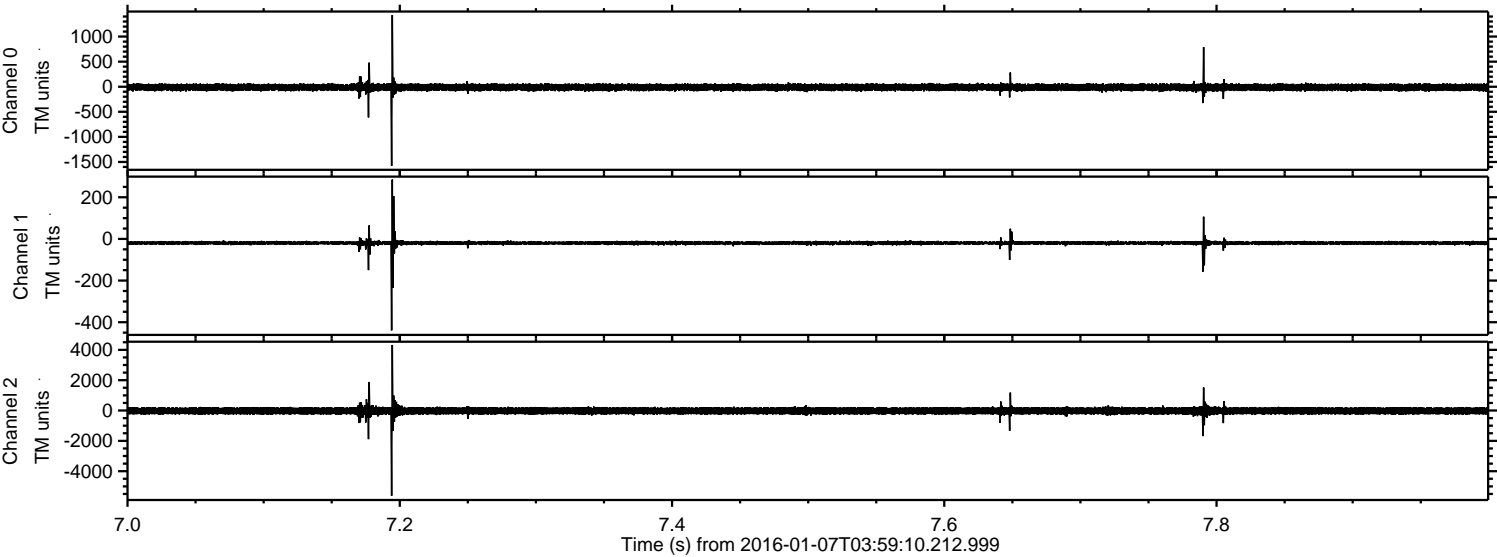



ELMAVAN 3D WAVEFORMS (Measured data sampled at 50 kHz) 51000 packets of 144 samples from 2016-01-07T03:59:10.212.999. Part 34/147

Processed Tue Mar 22 22:42:58 2016 by ELM ver.2012-10-06 from 001\_\_elm20160107\_035909\_\_dat00.bin

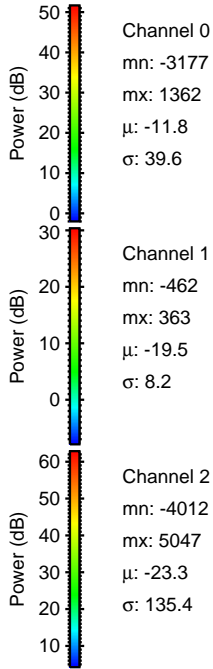
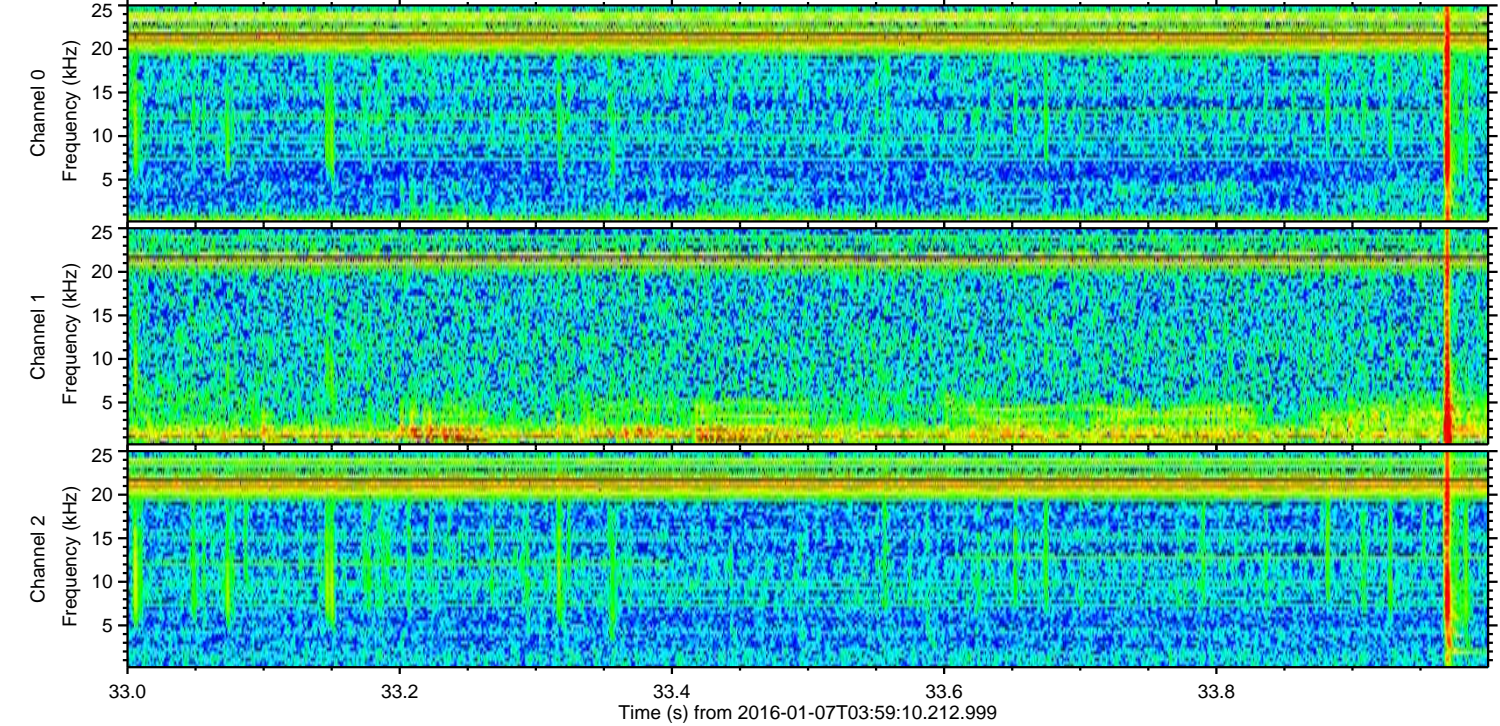
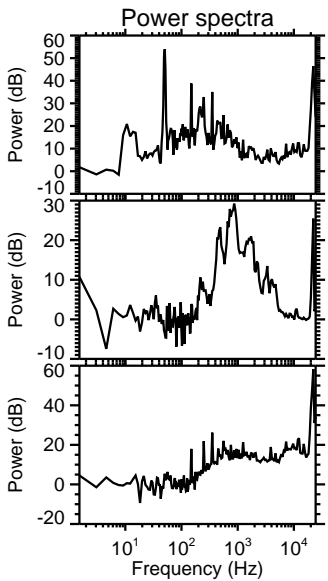
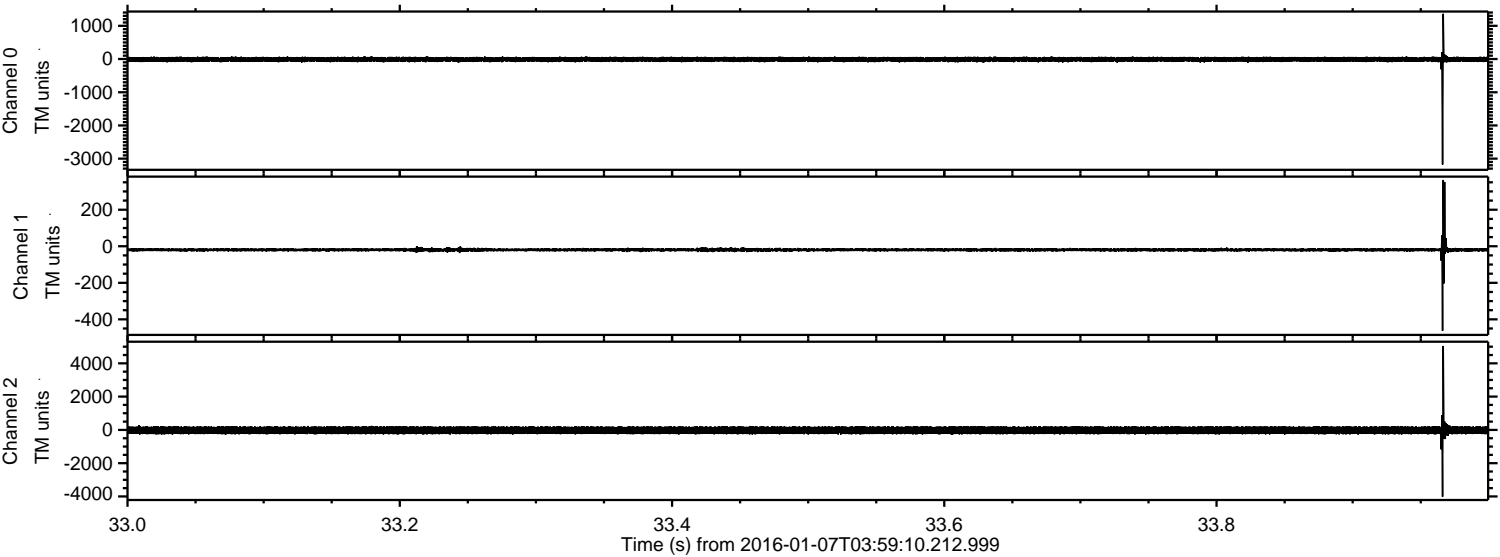



ELMAVAN 3D WAVEFORMS (Measured data sampled at 50 kHz) 51000 packets of 144 samples from 2016-01-07T03:59:10.212.999. Part 121/147

Processed Tue Mar 22 22:42:59 2016 by ELM ver.2012-10-06 from 001\_\_elm20160107\_035909\_\_dat00.bin

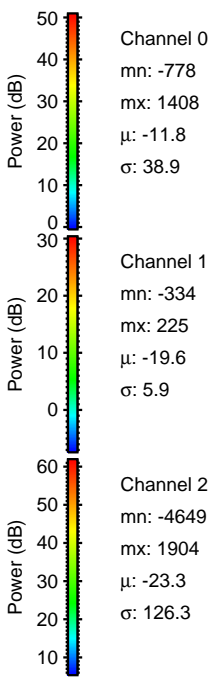
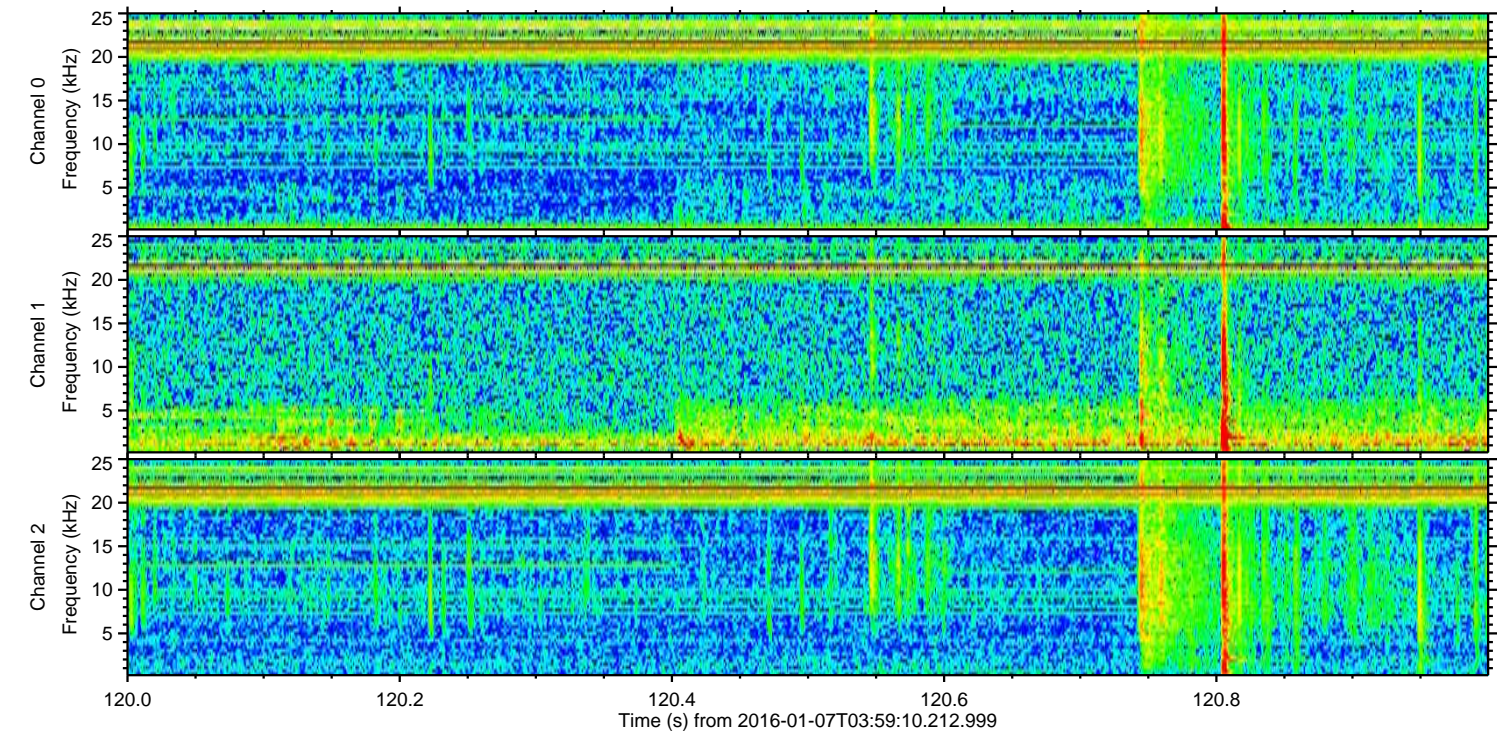
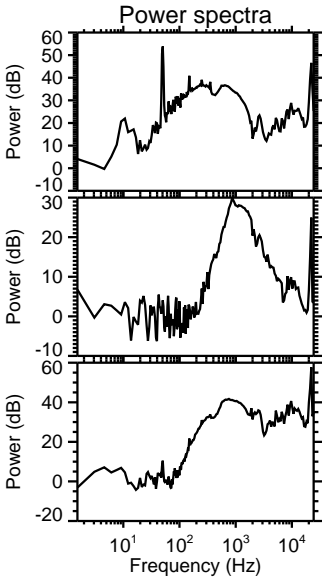
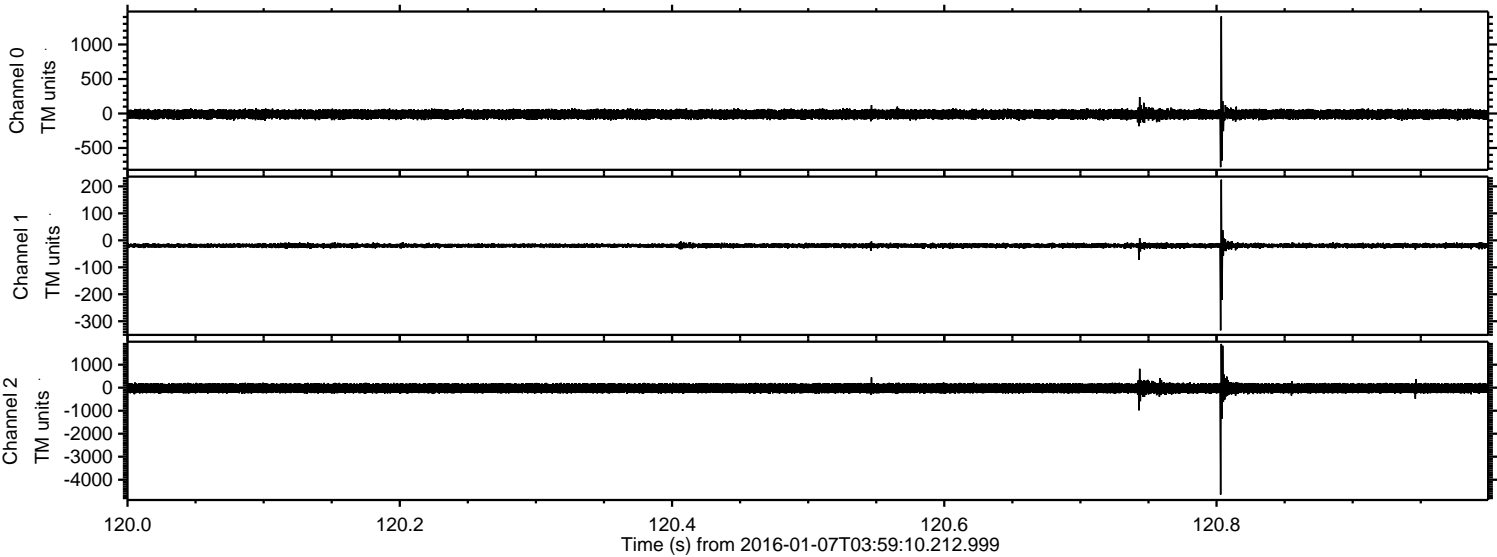



ELMAVAN 3D WAVEFORMS (Measured data sampled at 50 kHz) 51000 packets of 144 samples from 2016-01-07T03:59:10.212.999. Part 123/147

Processed Tue Mar 22 22:43:00 2016 by ELM ver.2012-10-06 from 001\_\_elm20160107\_035909\_\_dat00.bin

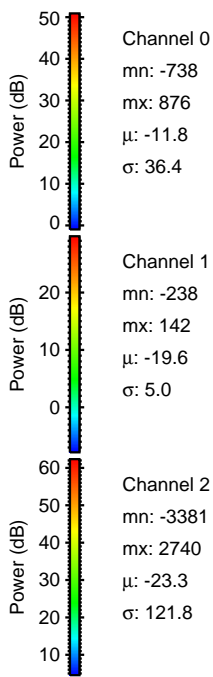
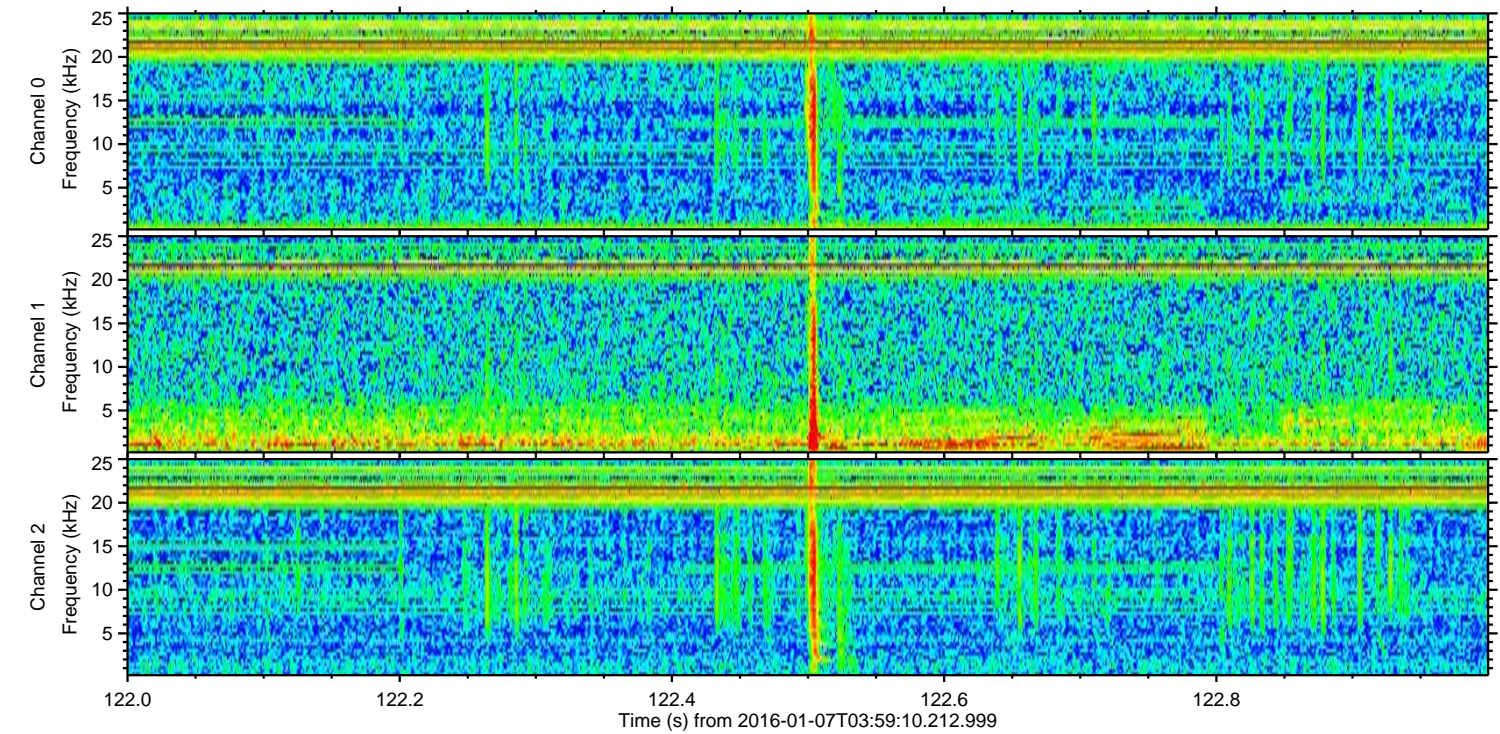
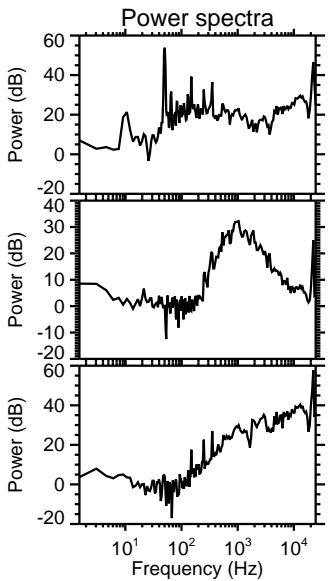
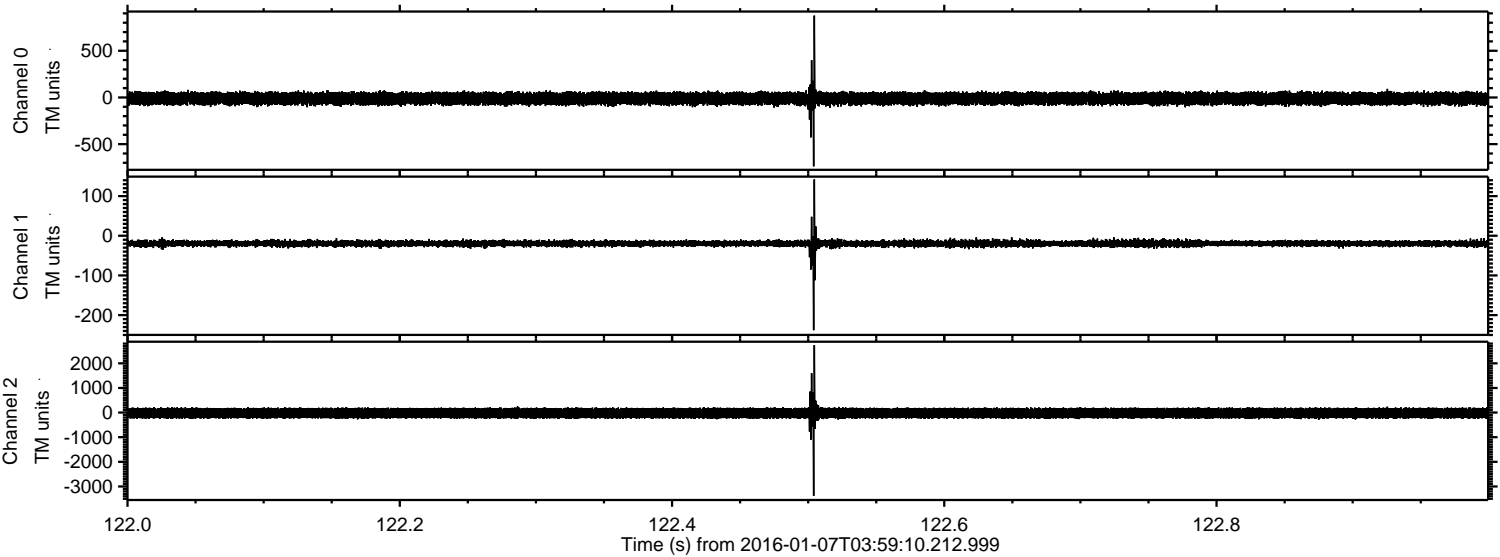



ELMAVAN 3D WAVEFORMS (Measured data sampled at 50 kHz) 51000 packets of 144 samples from 2016-01-07T03:59:10.212.999. Part 146/147

Processed Tue Mar 22 22:43:01 2016 by ELM ver.2012-10-06 from 001\_\_elm20160107\_035909\_\_dat00.bin

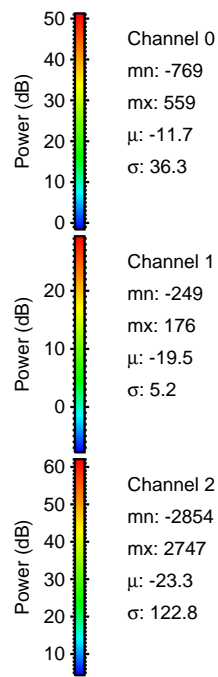
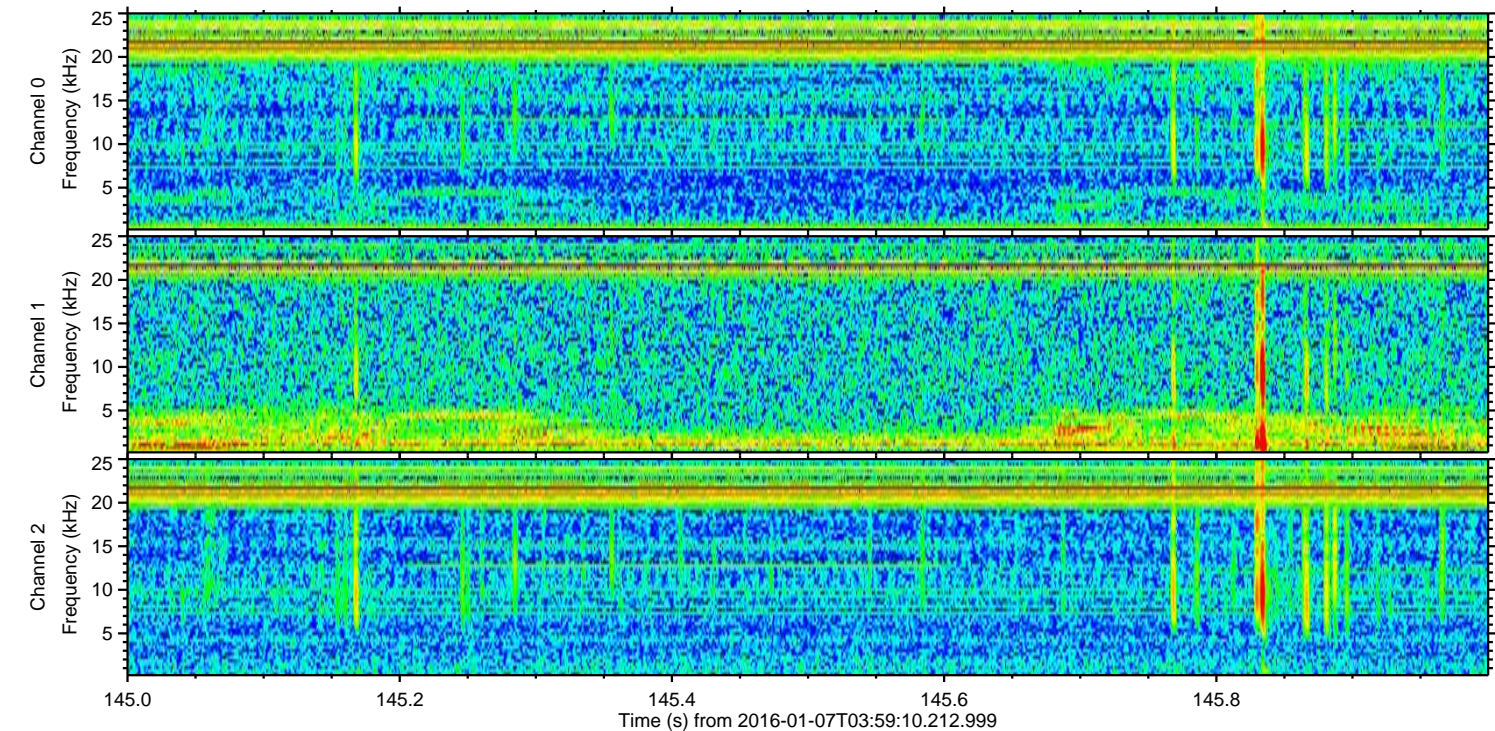
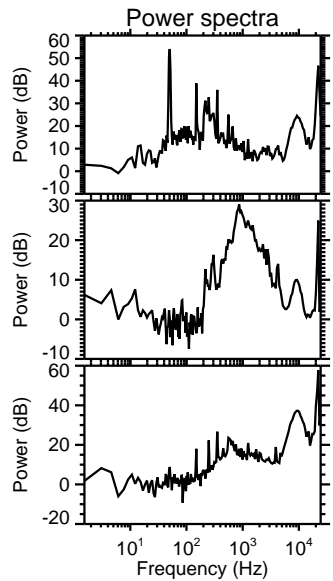
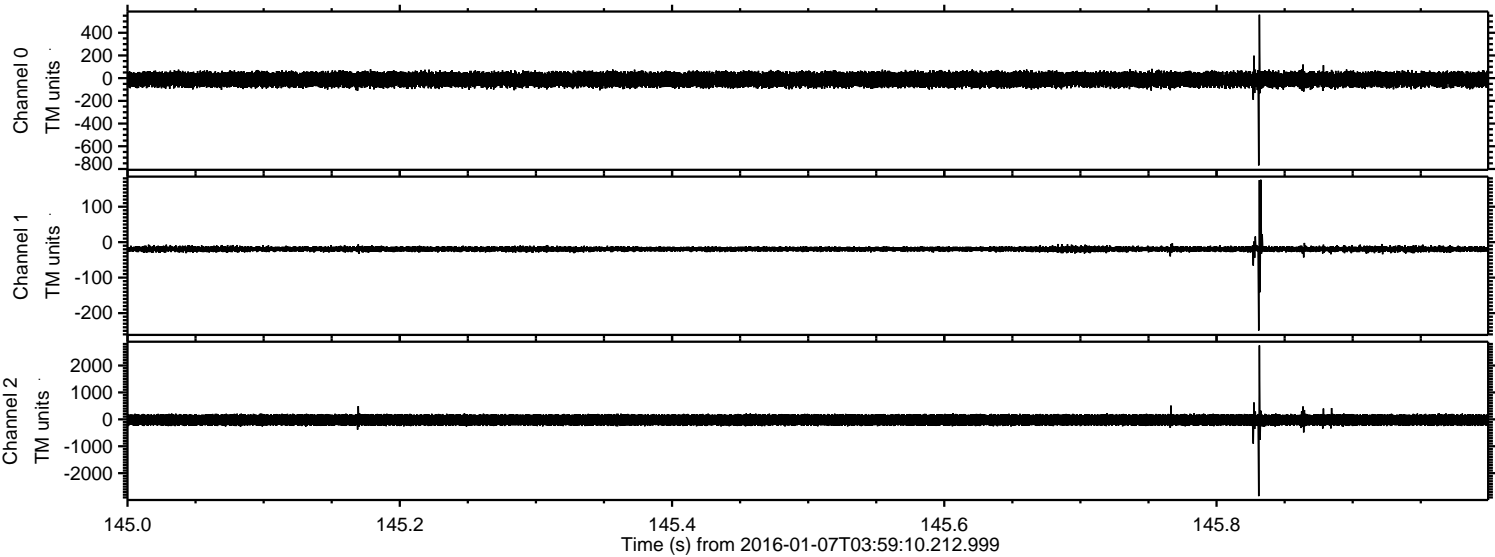



ELMAVAN 3D WAVEFORMS (Measured data sampled at 50 kHz) 51000 packets of 144 samples from 2016-01-07T03:59:10.212.999. Part 75/147

Processed Tue Mar 22 22:43:02 2016 by ELM ver.2012-10-06 from 001\_\_elm20160107\_035909\_\_dat00.bin

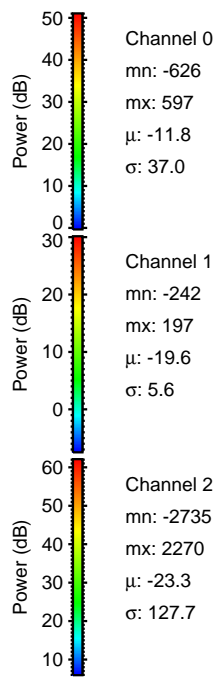
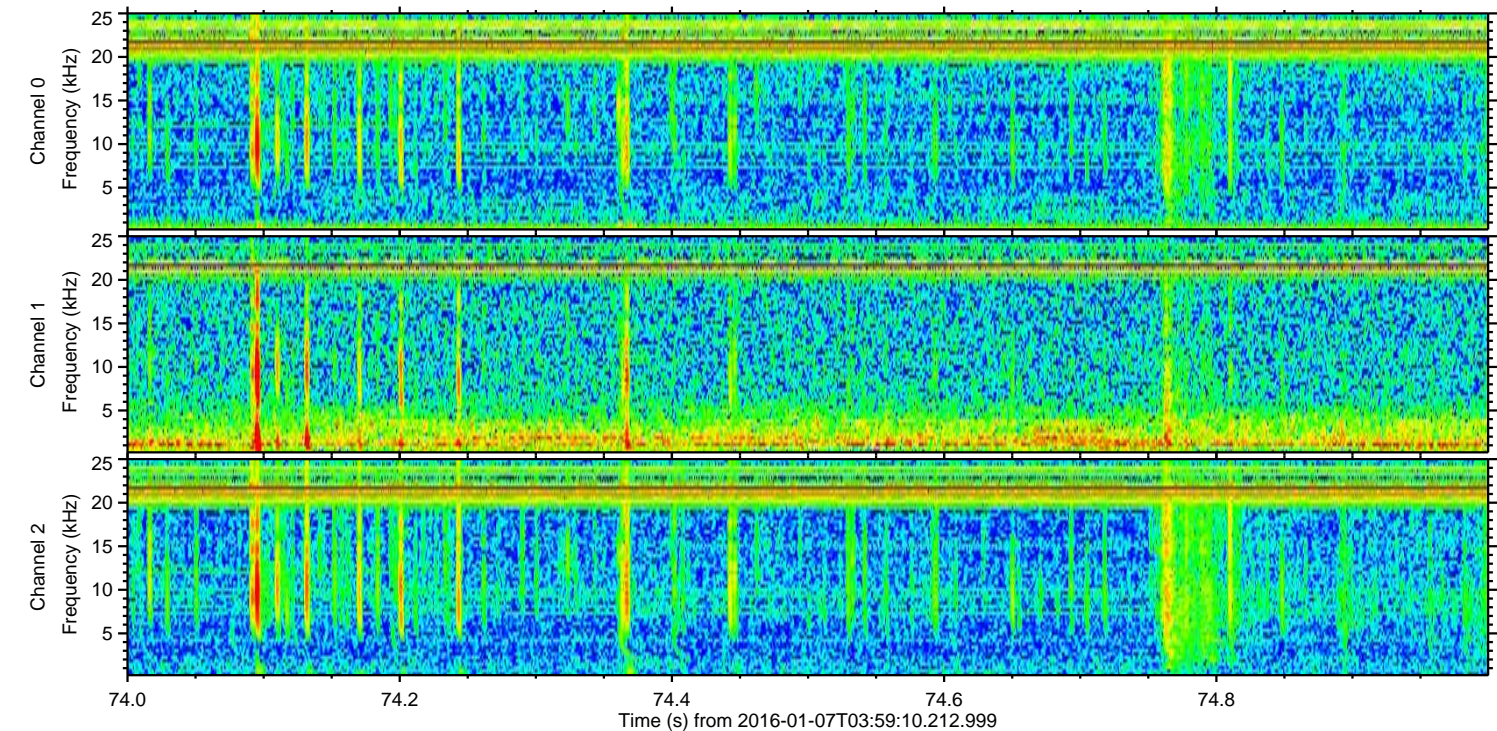
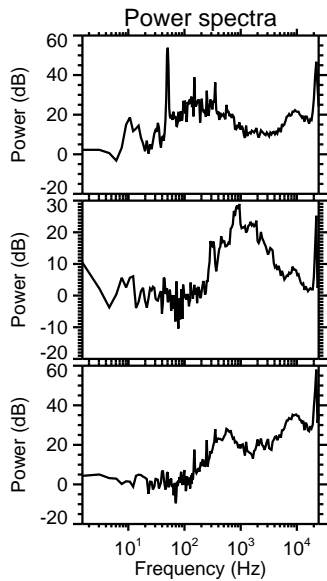
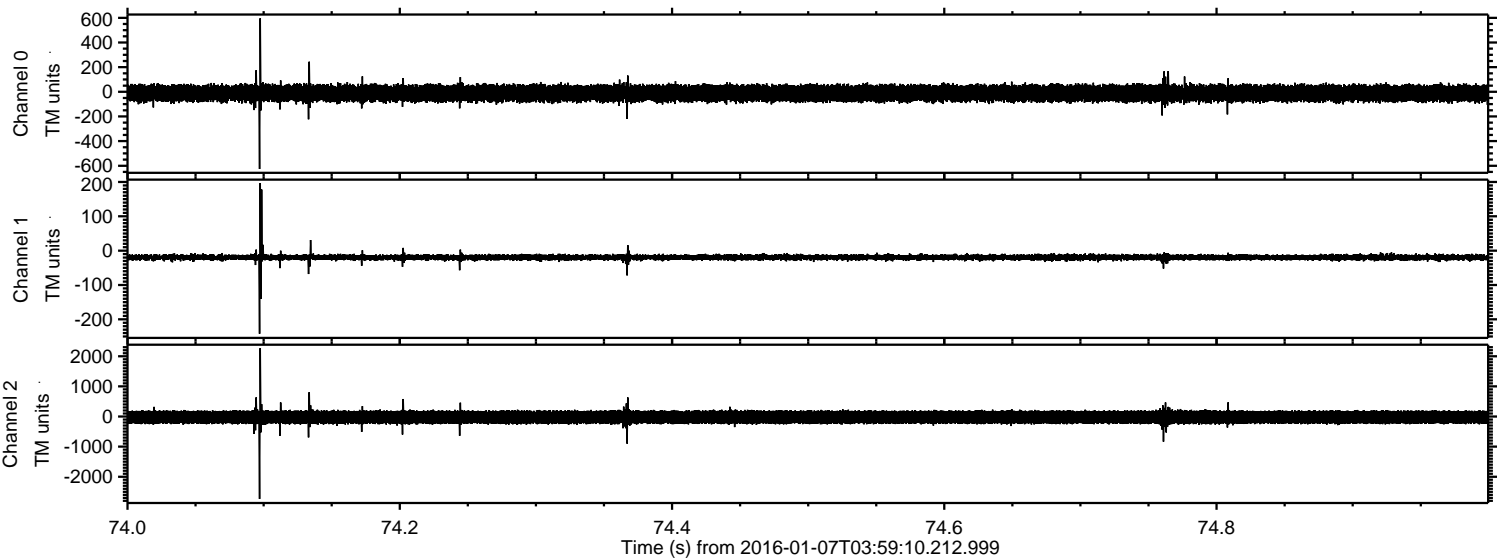



ELMAVAN 3D WAVEFORMS (Measured data sampled at 50 kHz) 51000 packets of 144 samples from 2016-01-07T03:59:10.212.999. Part 103/147

Processed Tue Mar 22 22:43:03 2016 by ELM ver.2012-10-06 from 001\_\_elm20160107\_035909\_\_dat00.bin

