

ELMAVAN 3D WAVEFORMS (Measured data sampled at 50 kHz) 51000 packets of 144 samples from 2016-01-06T23:28:58.379.999.

Processed Tue Mar 22 21:42:44 2016 by ELM ver.2012-10-06 from 001__elm20160106_232857__dat00.bin

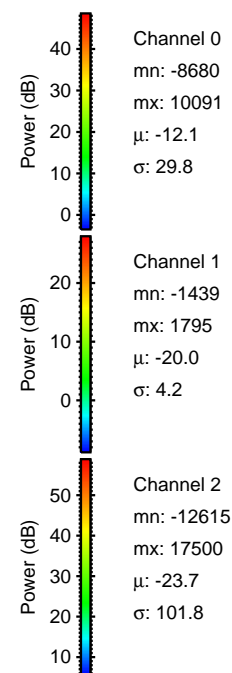
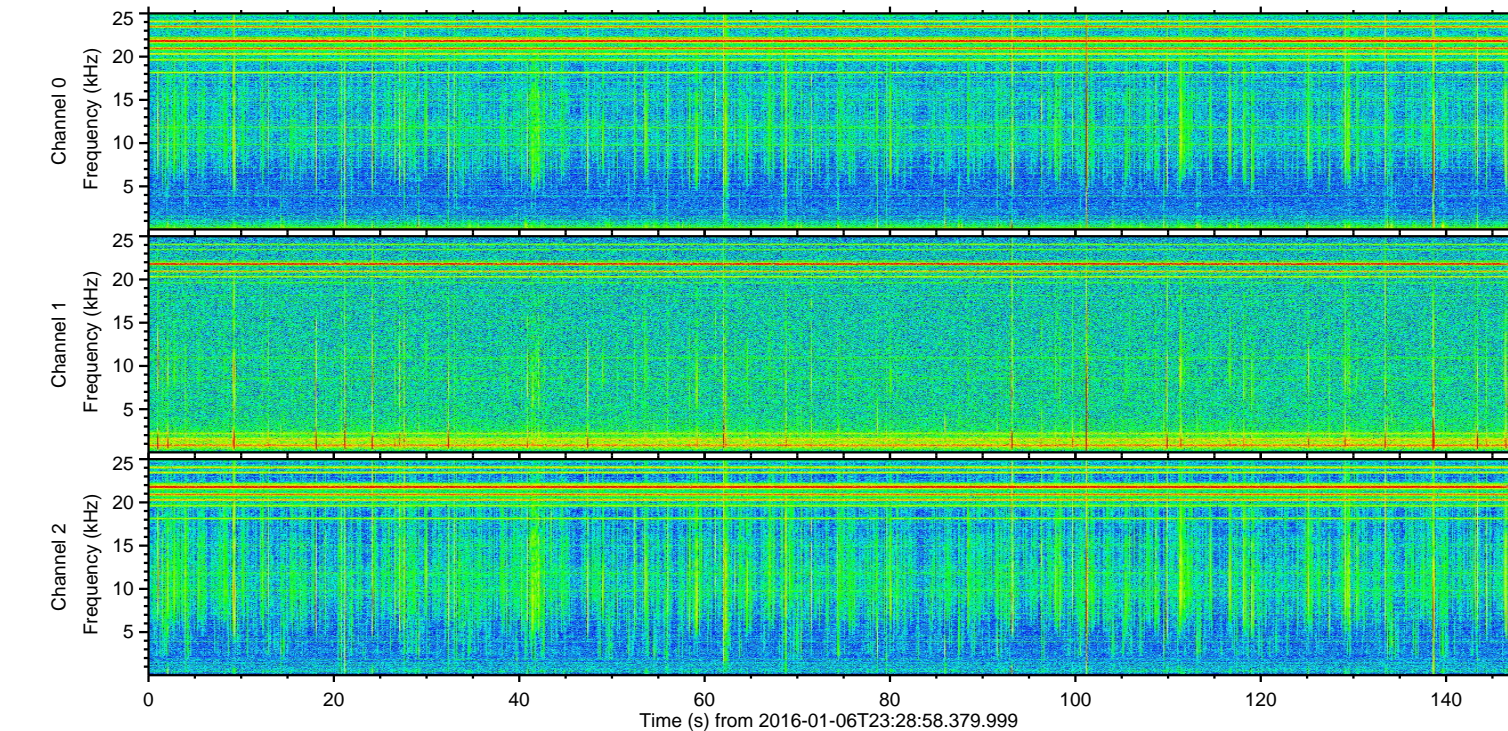
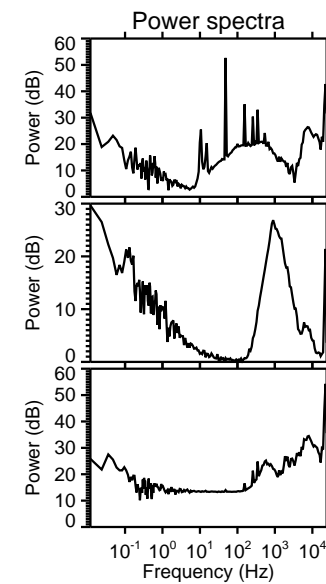
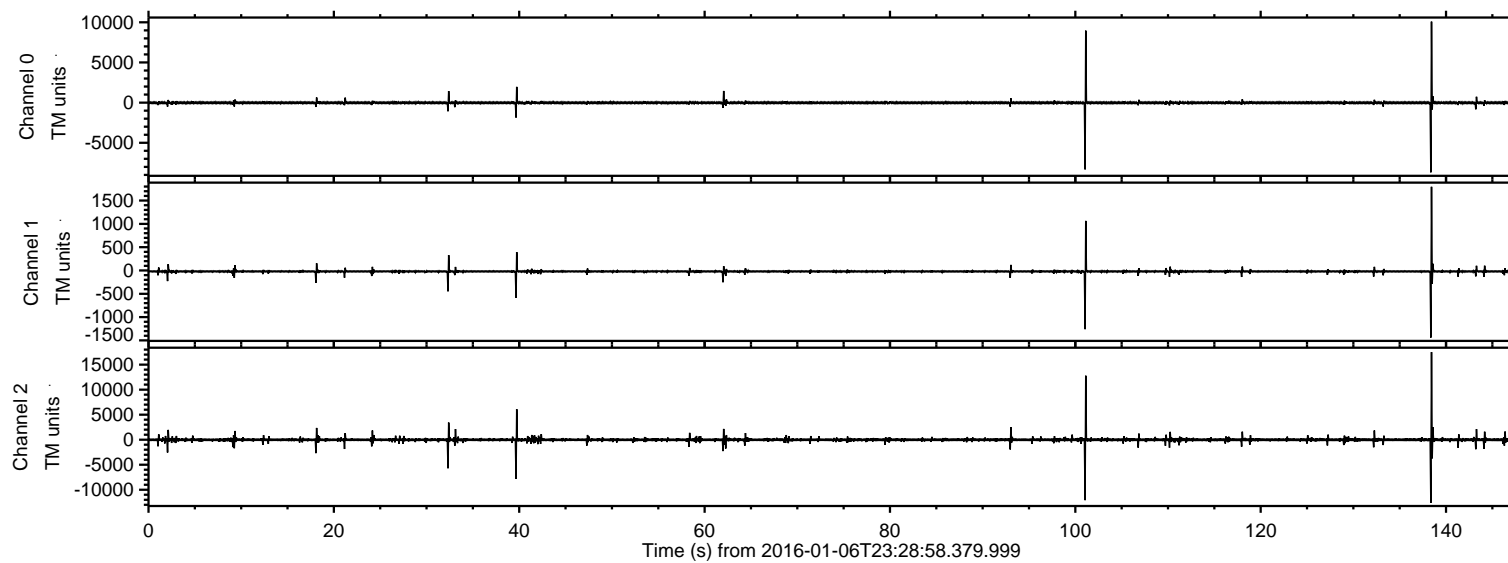

ELMAVAN 3D WAVEFORMS (Measured data sampled at 50 kHz) 51000 packets of 144 samples from 2016-01-06T23:28:58.379.999. Part 139/147

Processed Tue Mar 22 21:42:56 2016 by ELM ver.2012-10-06 from 001__elm20160106_232857__dat00.bin

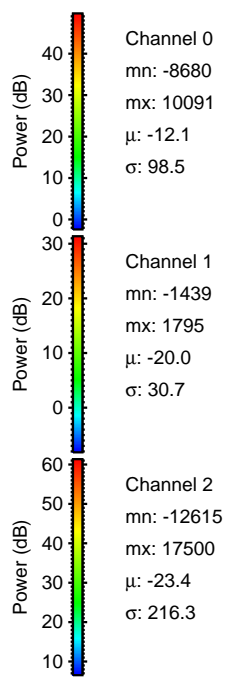
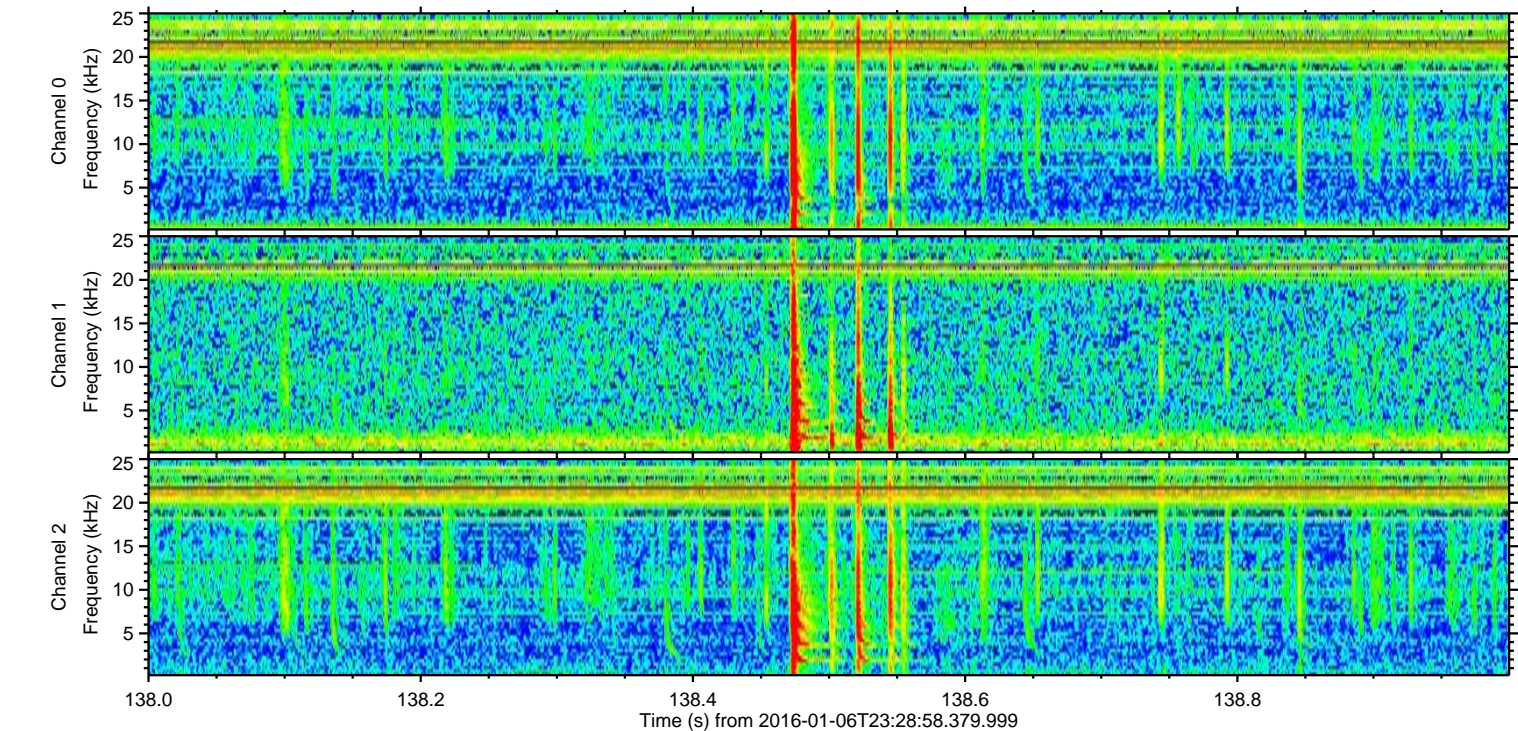
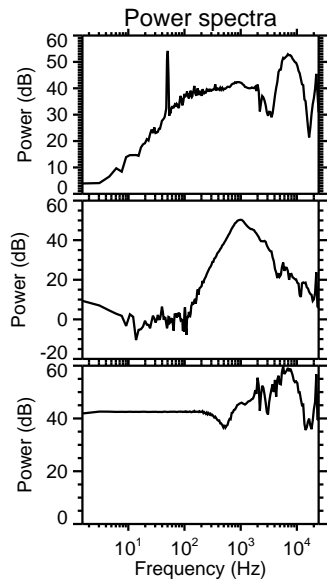
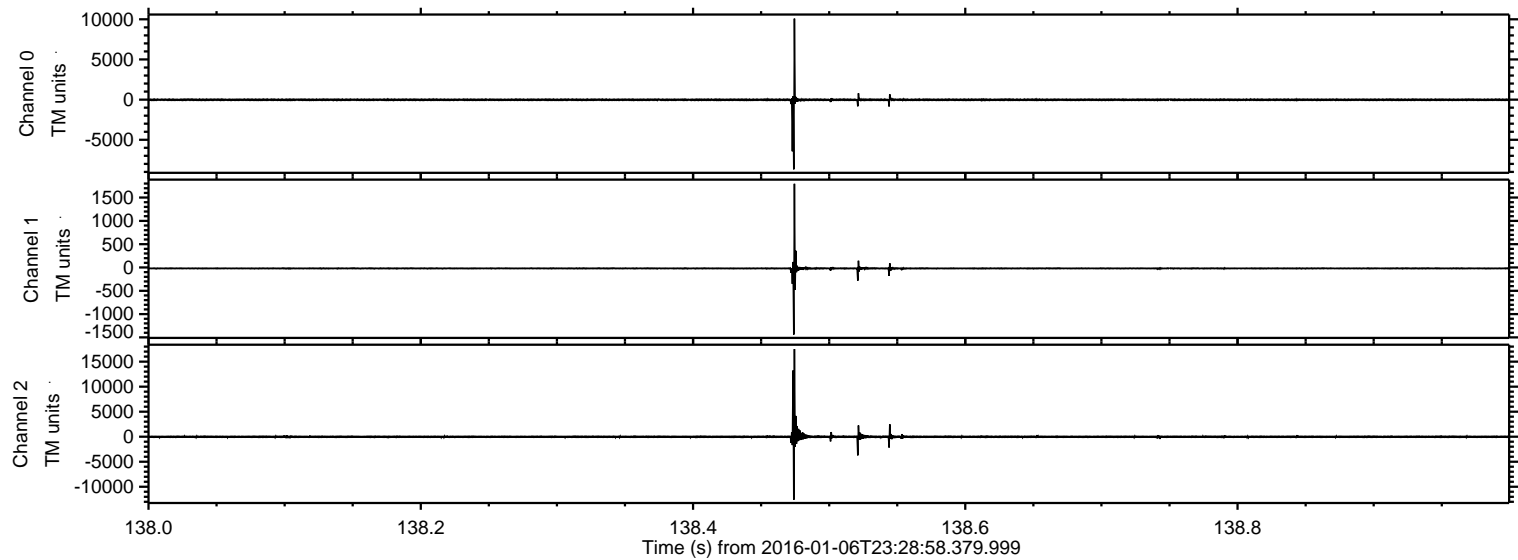

ELMAVAN 3D WAVEFORMS (Measured data sampled at 50 kHz) 51000 packets of 144 samples from 2016-01-06T23:28:58.379.999. Part 102/147

Processed Tue Mar 22 21:42:57 2016 by ELM ver.2012-10-06 from 001__elm20160106_232857__dat00.bin

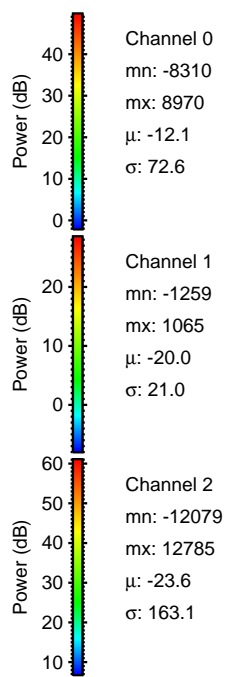
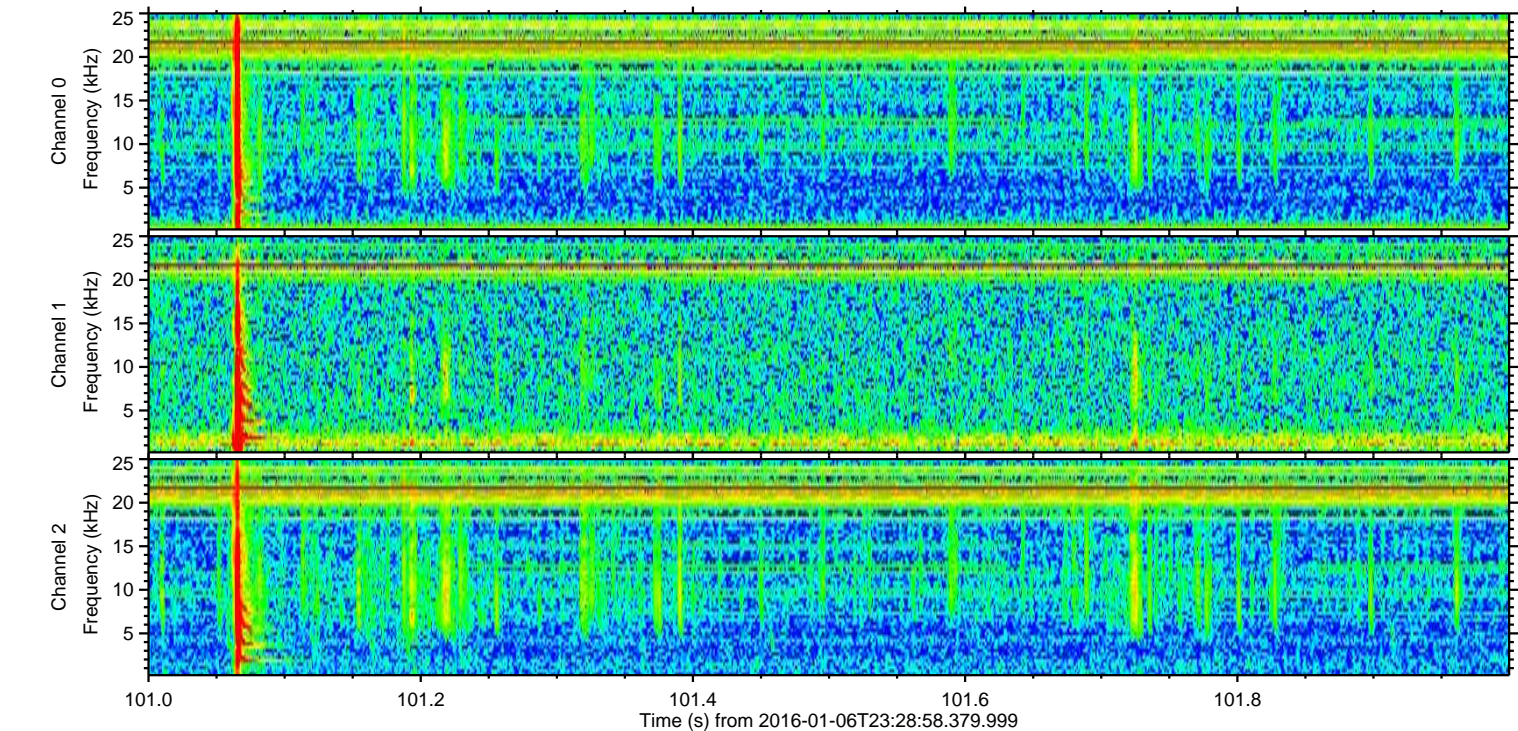
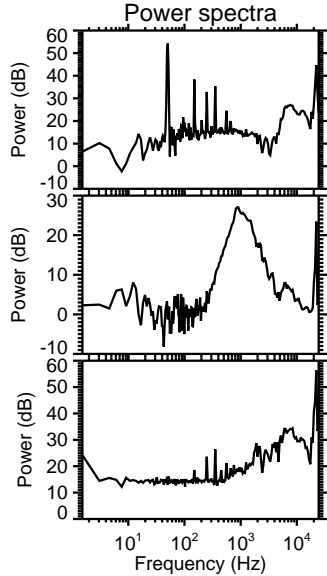
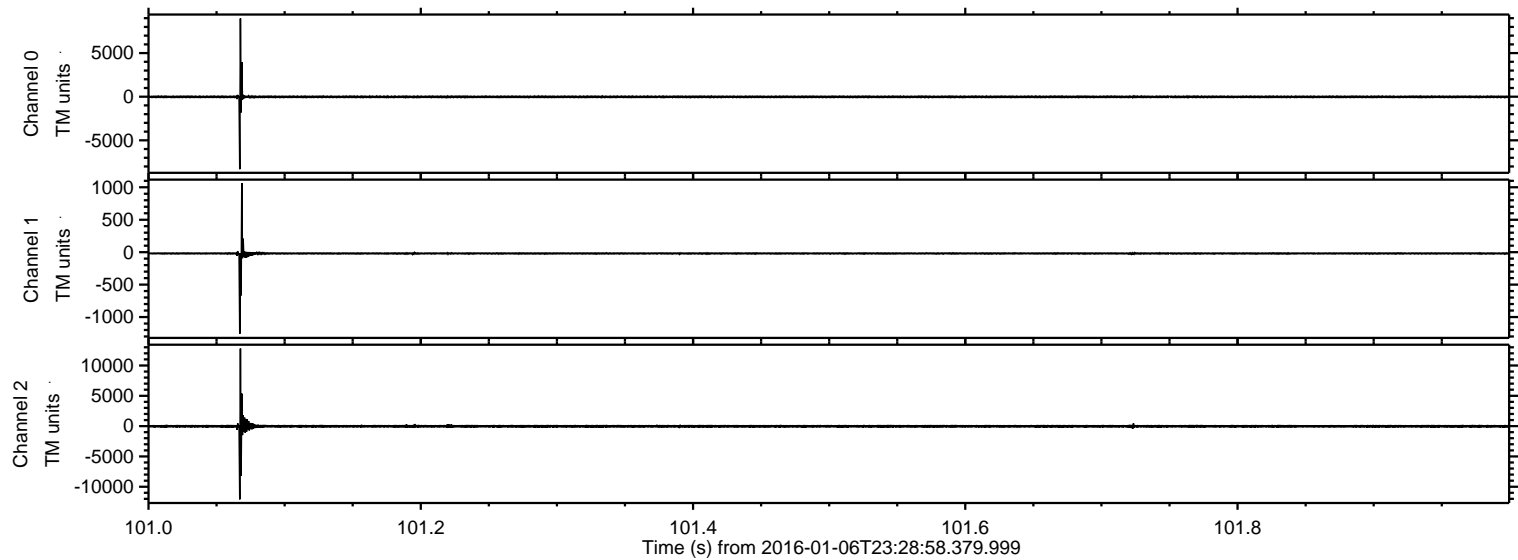

ELMAVAN 3D WAVEFORMS (Measured data sampled at 50 kHz) 51000 packets of 144 samples from 2016-01-06T23:28:58.379.999. Part 40/147

Processed Tue Mar 22 21:42:58 2016 by ELM ver.2012-10-06 from 001__elm20160106_232857__dat00.bin

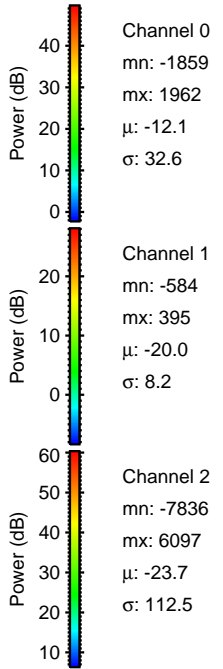
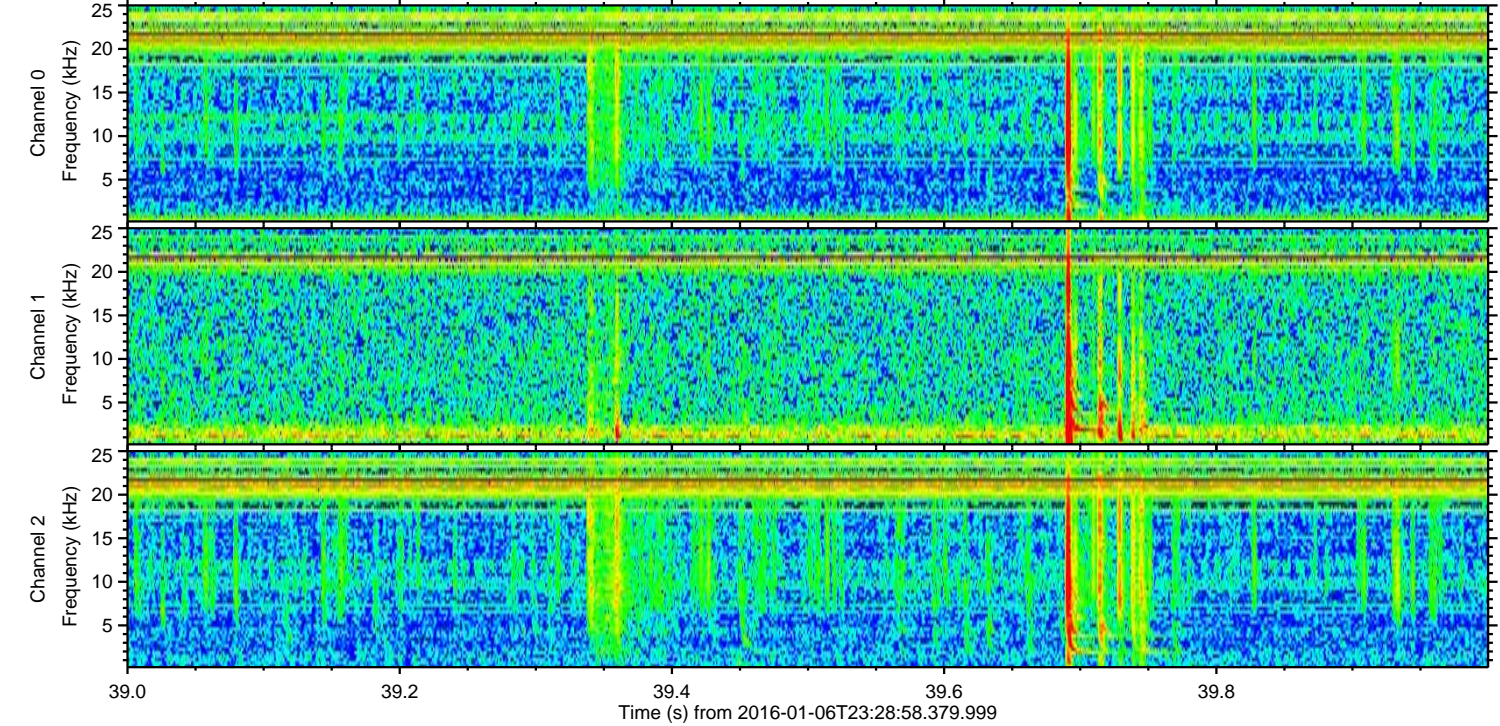
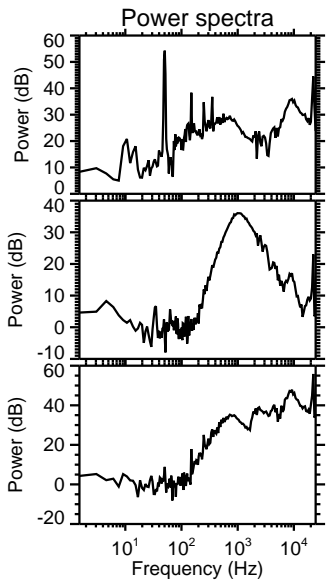
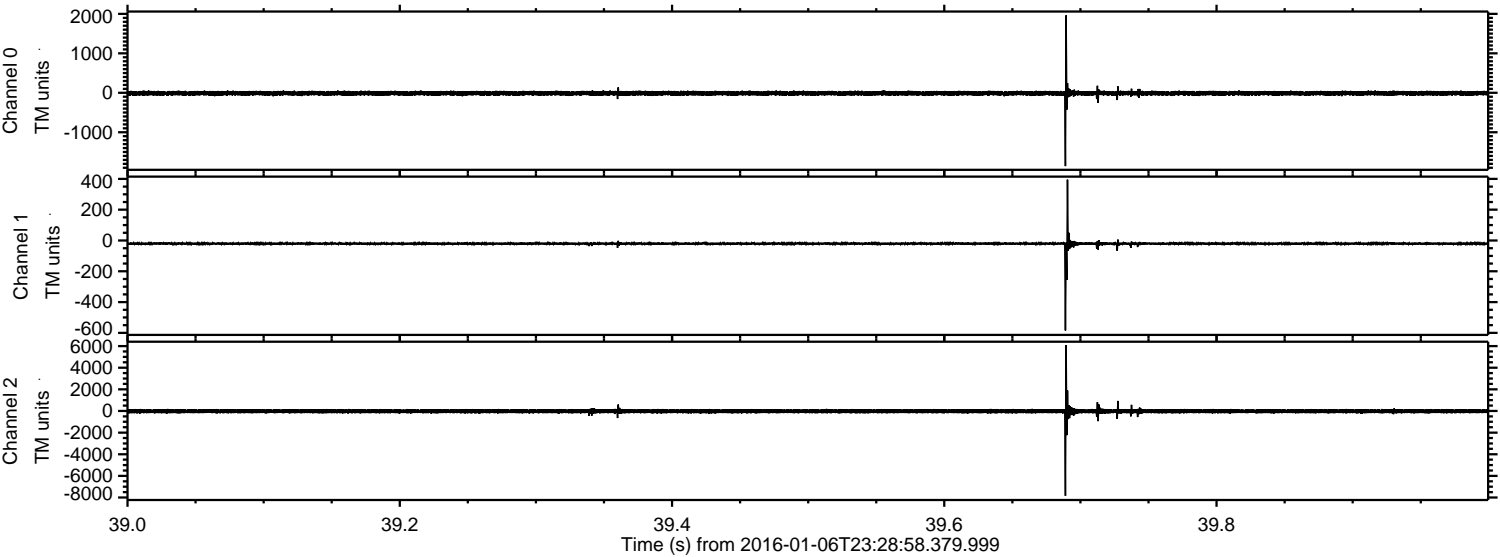

Processed Tue Mar 22 21:42:59 2016 by ELM ver.2012-10-06 from 001__elm20160106_232857__dat00.bin

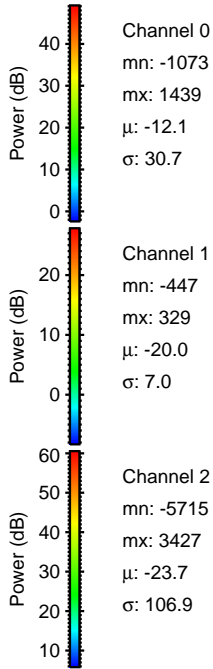
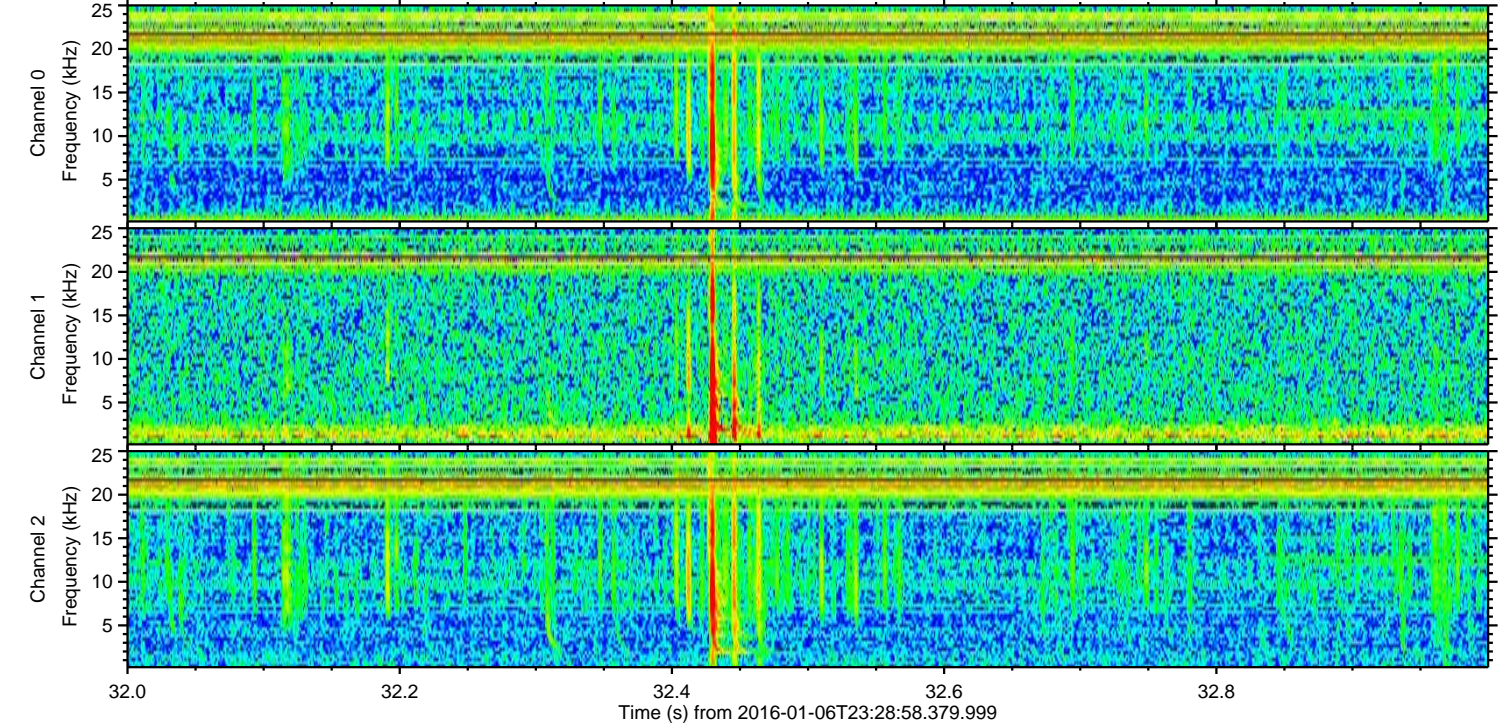
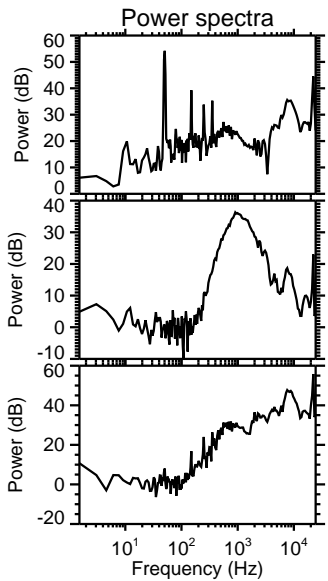
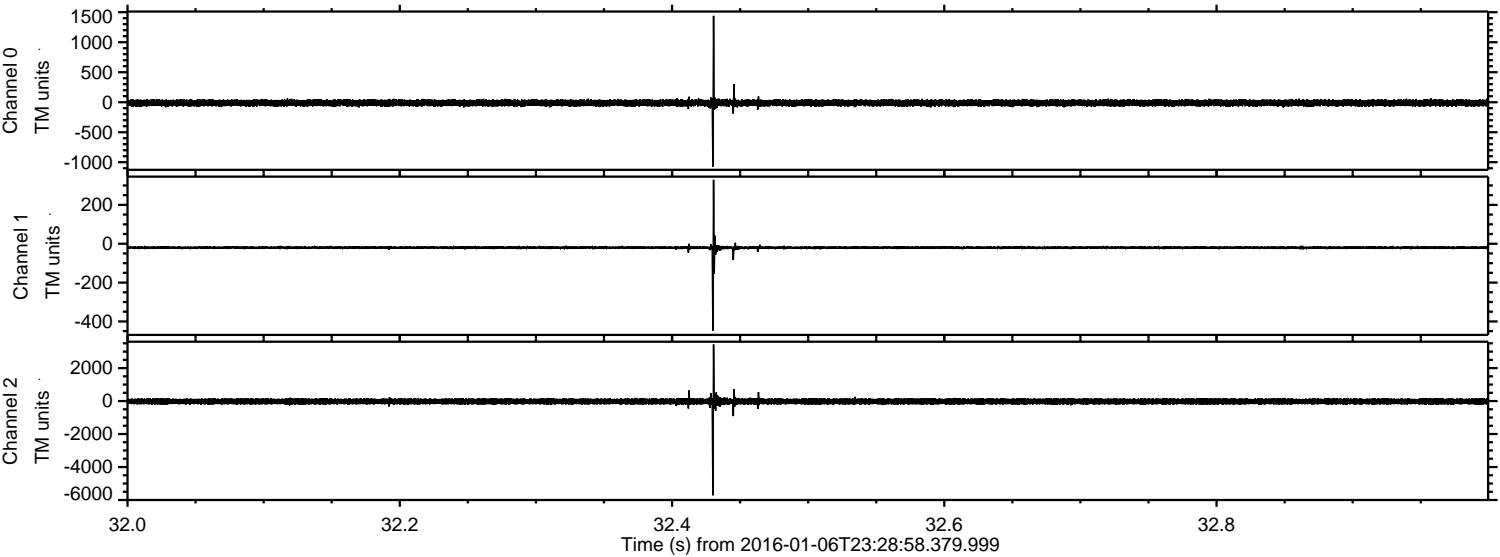

Processed Tue Mar 22 21:43:00 2016 by ELM ver.2012-10-06 from 001__elm20160106_232857__dat00.bin

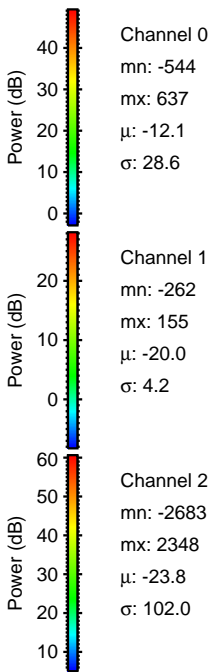
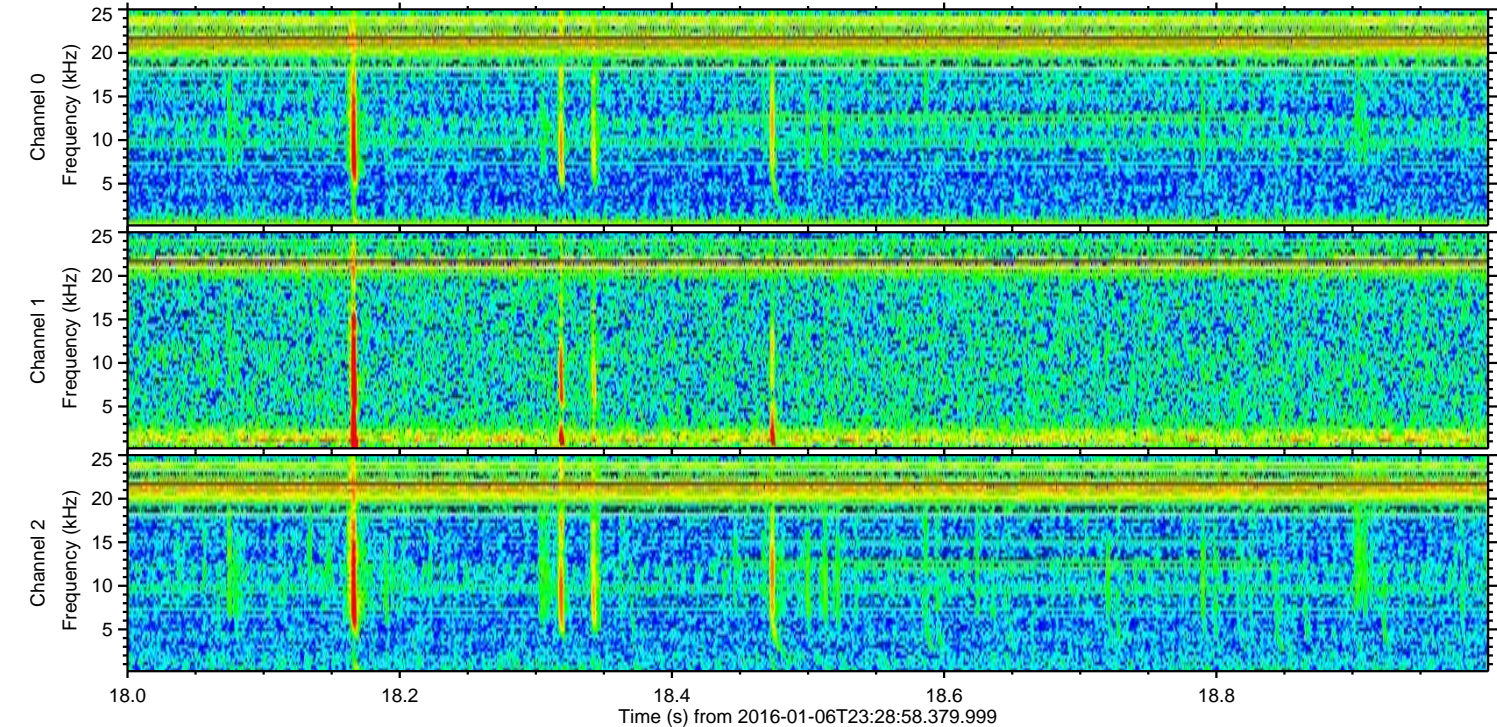
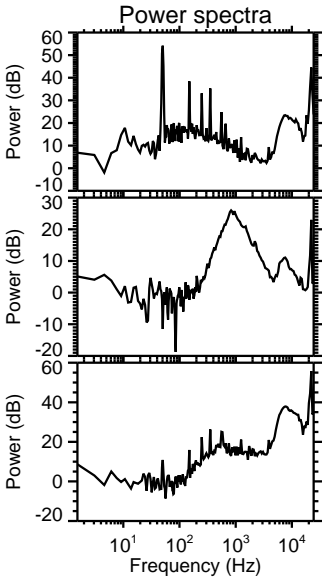
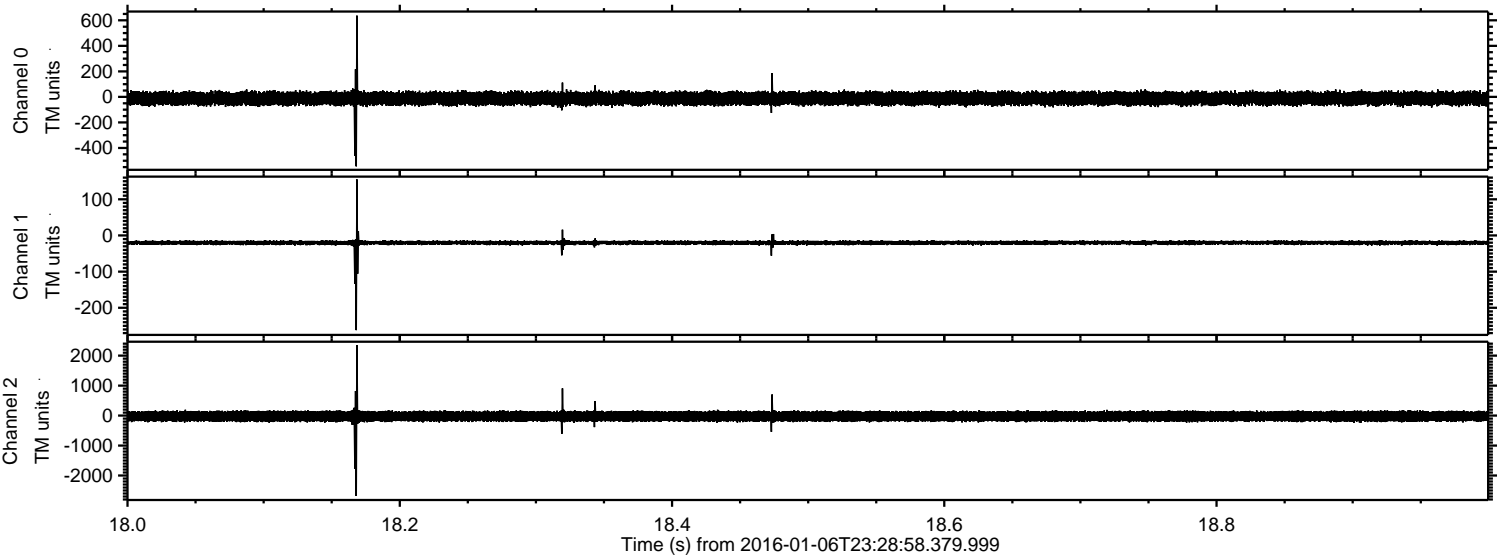

Processed Tue Mar 22 21:43:01 2016 by ELM ver.2012-10-06 from 001__elm20160106_232857__dat00.bin

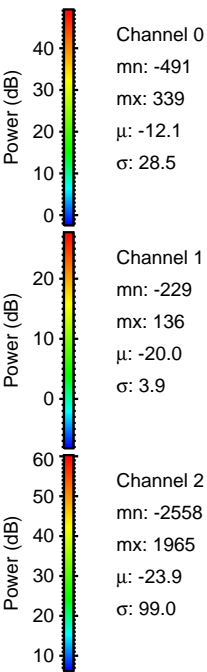
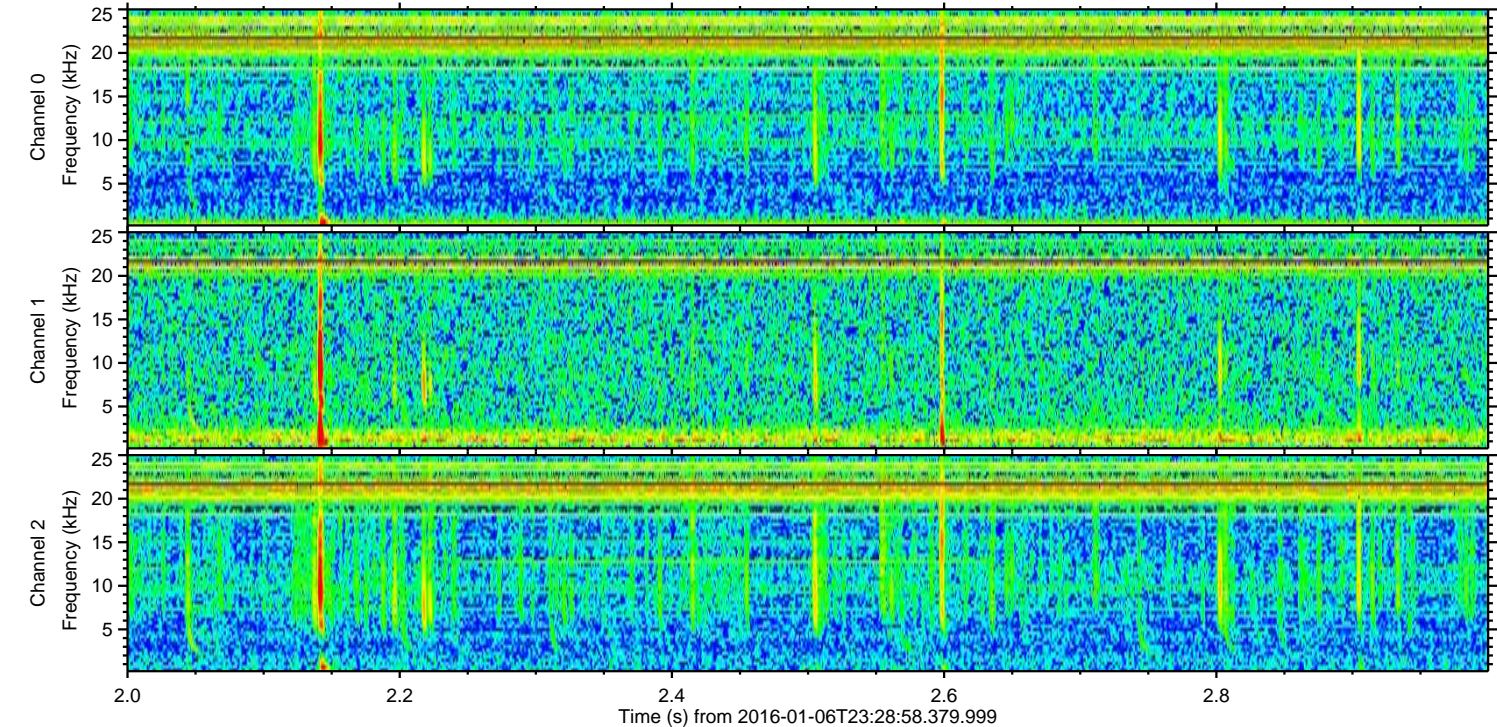
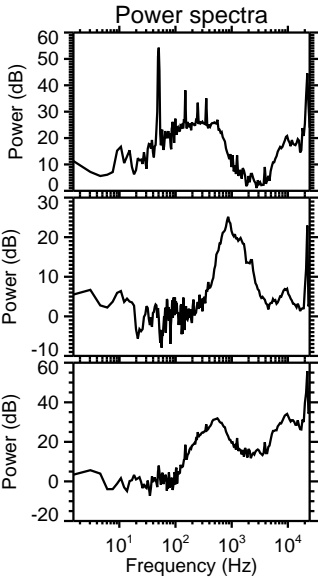
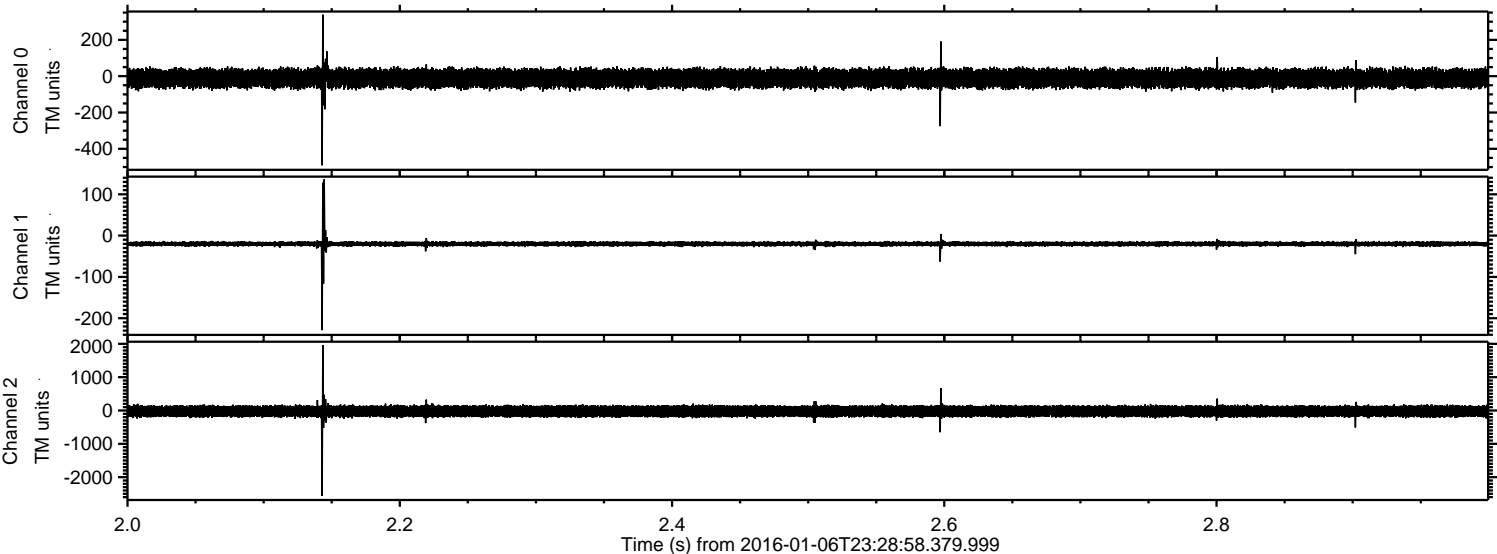

Processed Tue Mar 22 21:43:02 2016 by ELM ver.2012-10-06 from 001__elm20160106_232857__dat00.bin

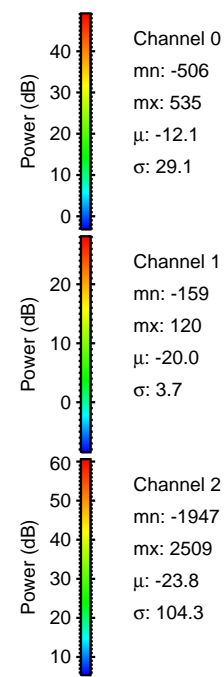
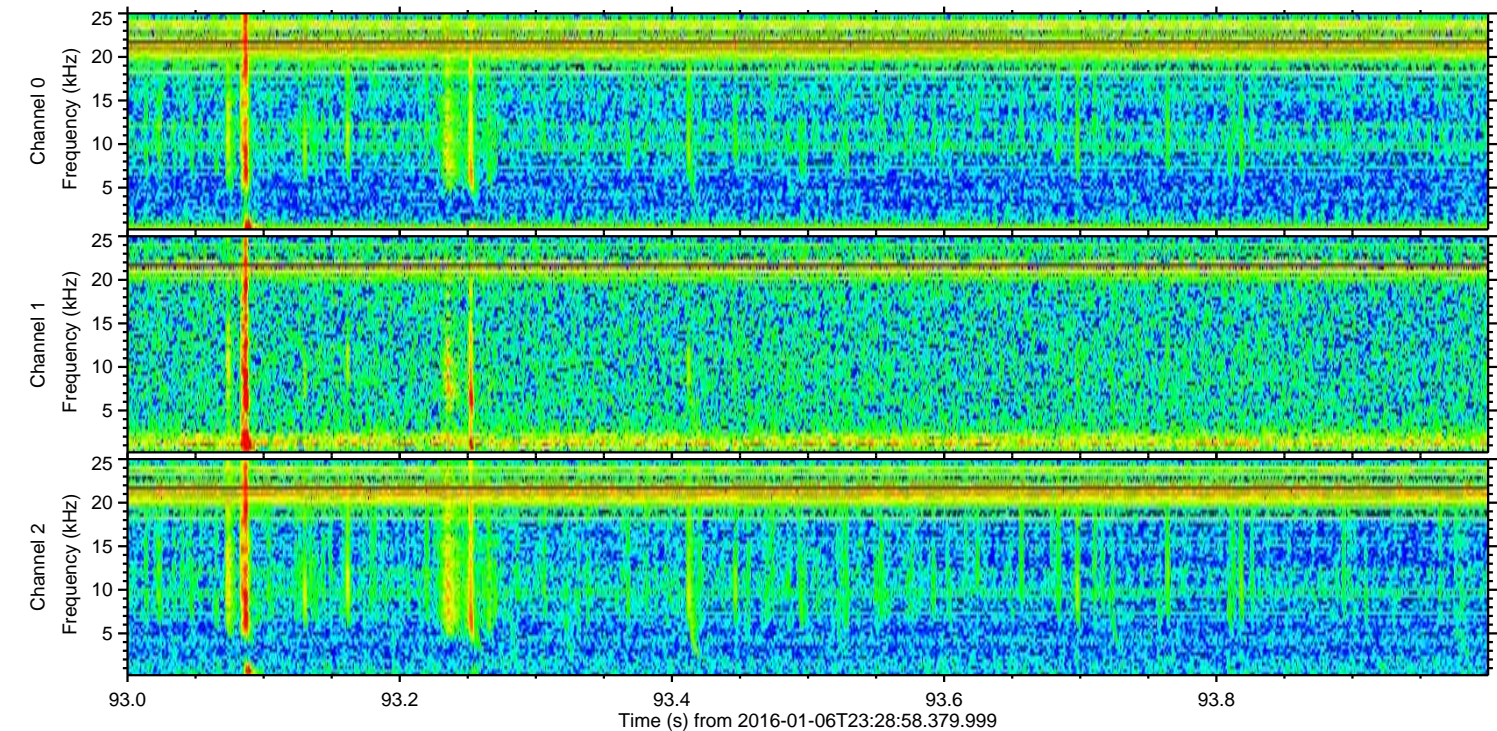
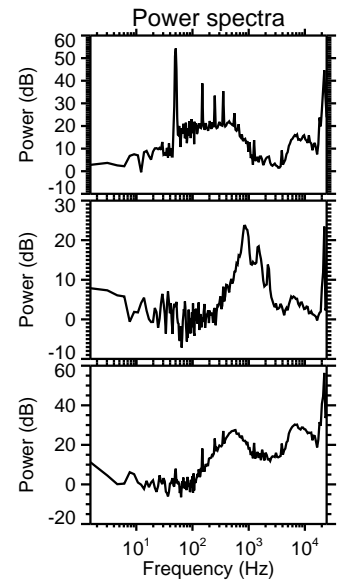
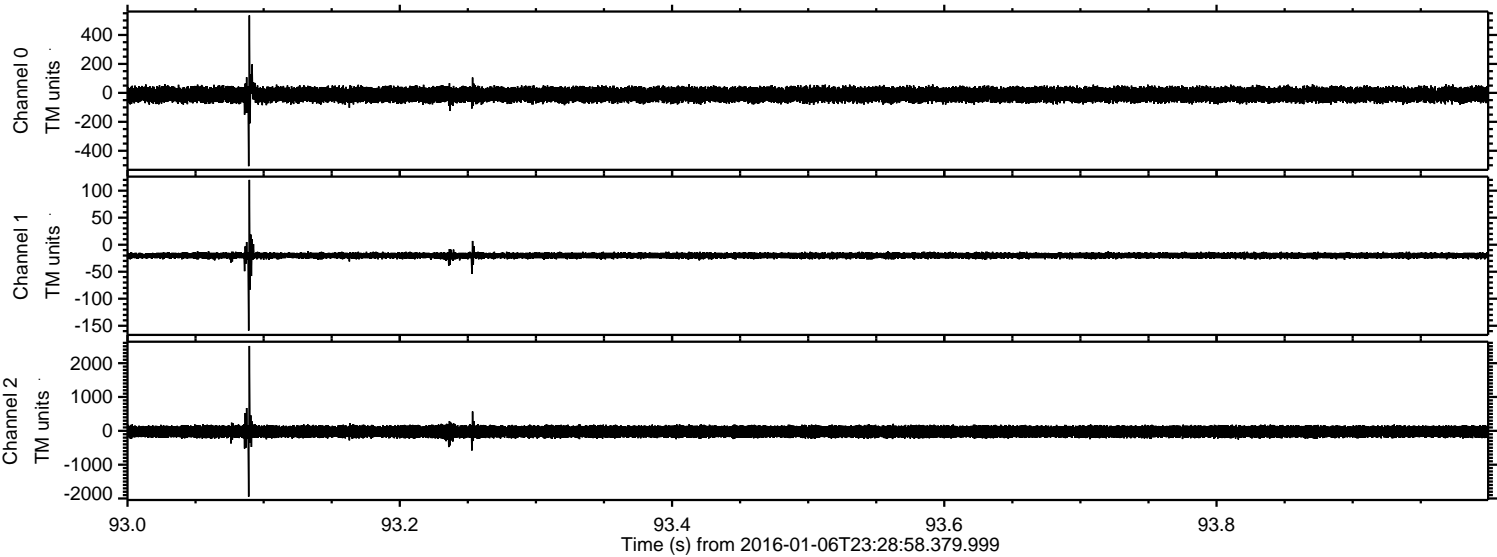

Channel 0
mn: -506
mx: 535
 μ : -12.1
 σ : 29.1

Channel 1
mn: -159
mx: 120
 μ : -20.0
 σ : 3.7

Channel 2
mn: -1947
mx: 2509
 μ : -23.8
 σ : 104.3

Processed Tue Mar 22 21:43:03 2016 by ELM ver.2012-10-06 from 001__elm20160106_232857__dat00.bin

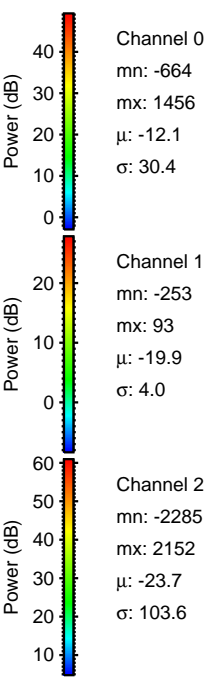
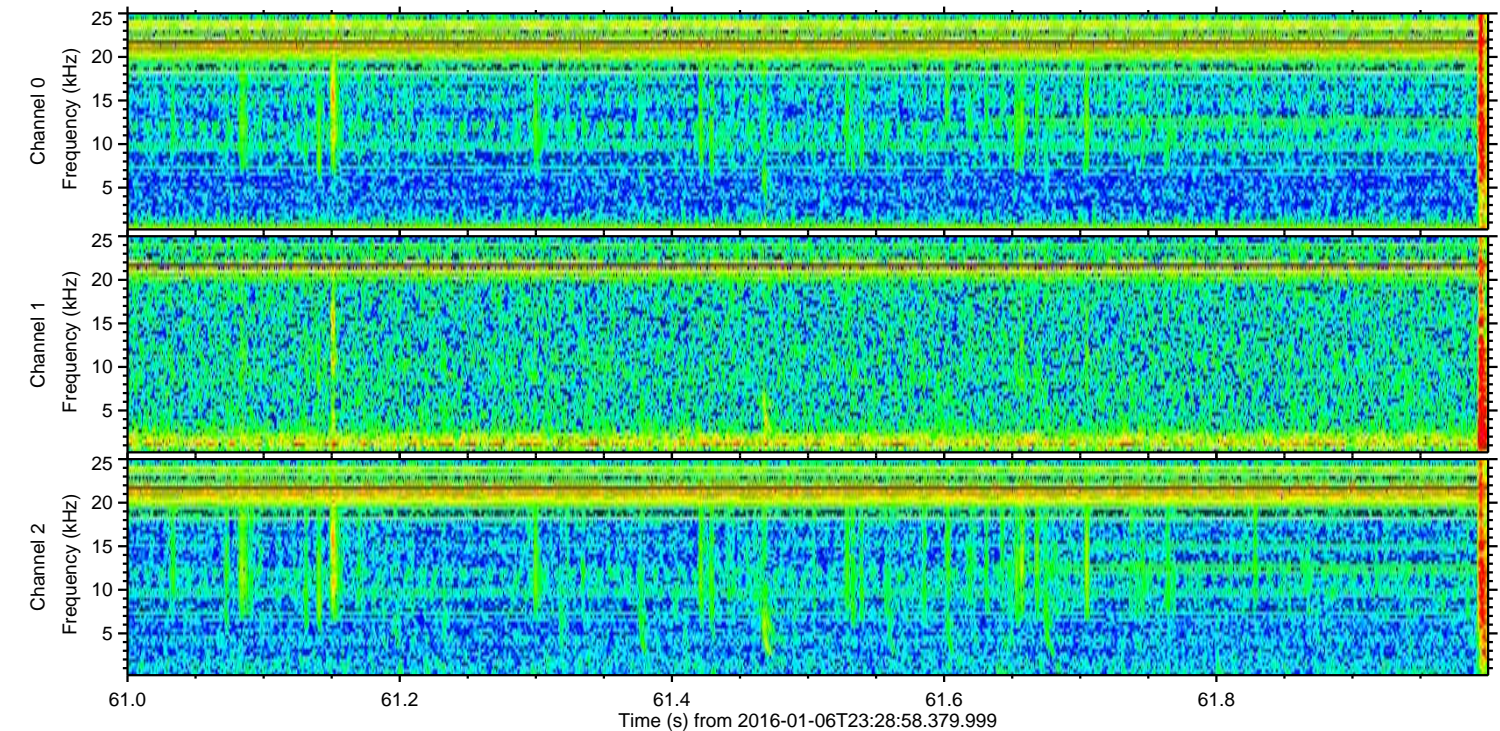
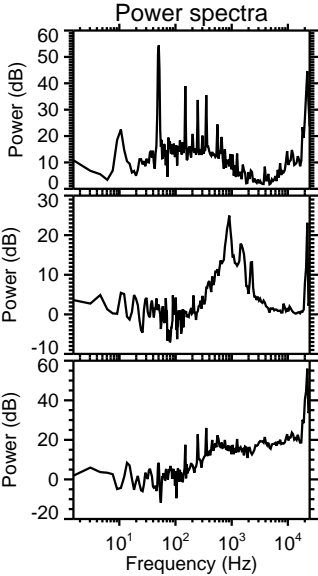
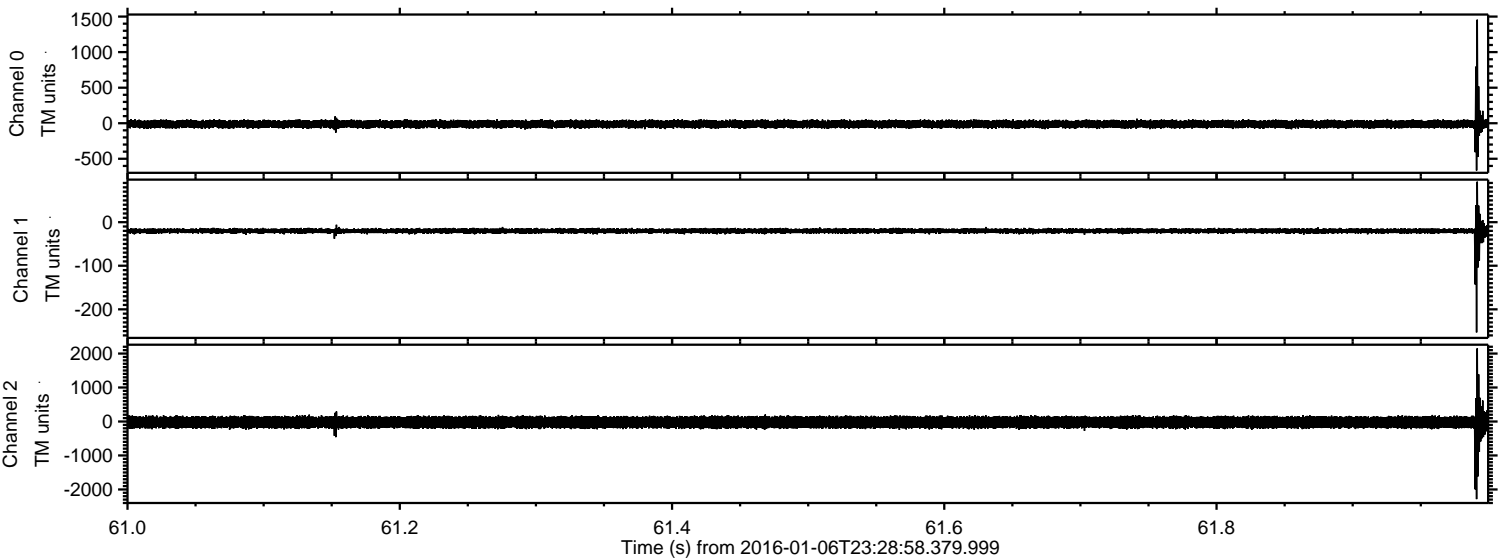

Processed Tue Mar 22 21:43:04 2016 by ELM ver.2012-10-06 from 001__elm20160106_232857__dat00.bin

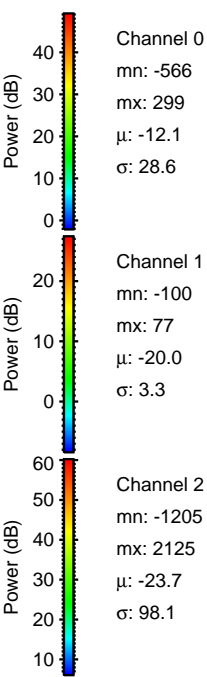
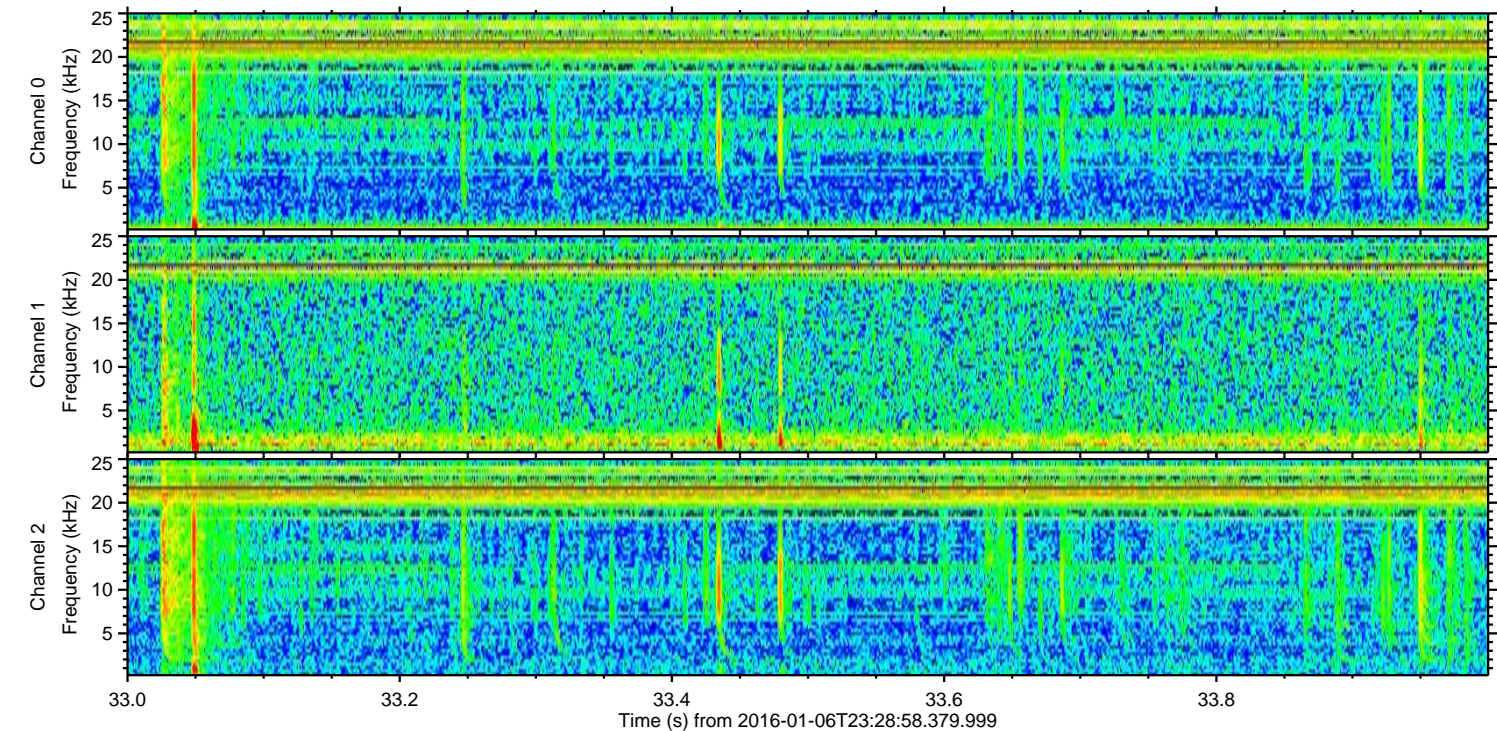
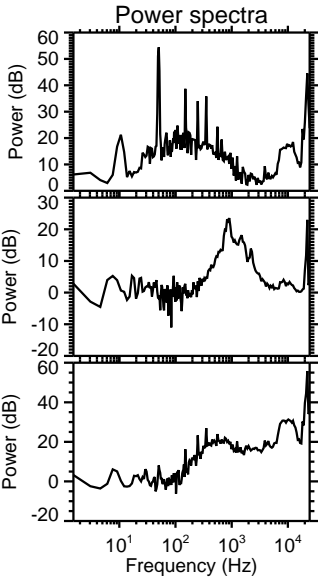
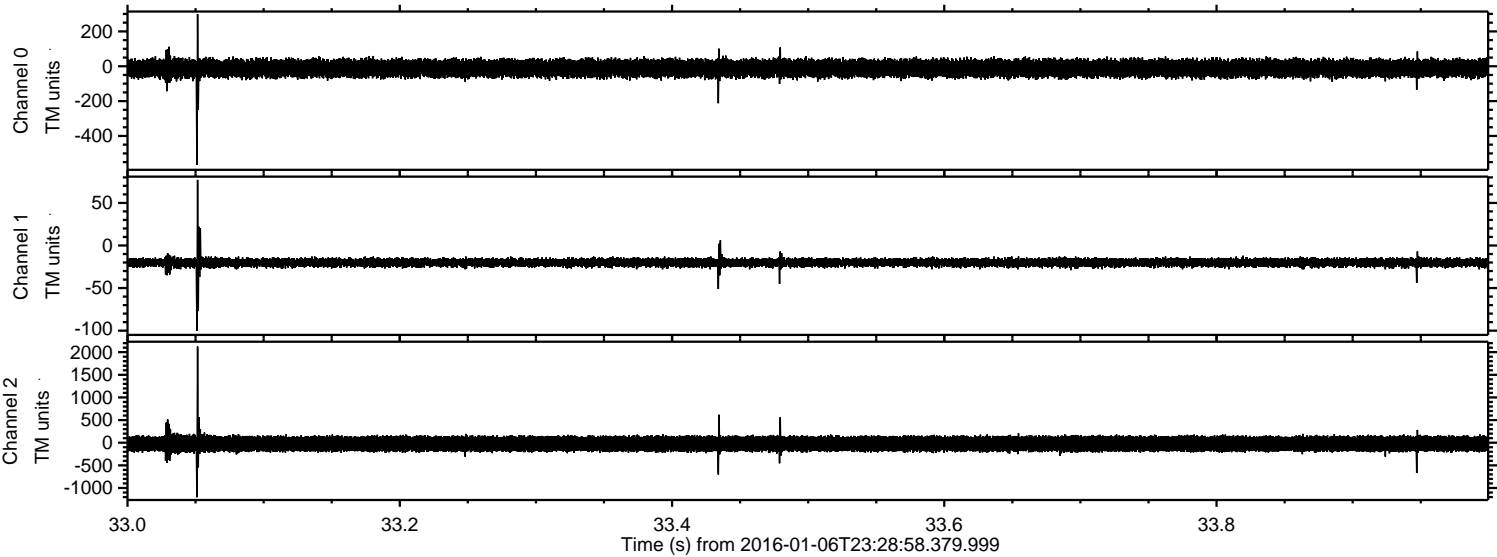

Processed Tue Mar 22 21:43:04 2016 by ELM ver.2012-10-06 from 001__elm20160106_232857__dat00.bin

