

# ELMAVAN 3D WAVEFORMS (Measured data sampled at 50 kHz) 51000 packets of 144 samples from 2016-01-06T23:08:57.499.000.

Processed Tue Mar 22 21:38:13 2016 by ELM ver.2012-10-06 from 001\_\_elm20160106\_230856\_\_dat00.bin

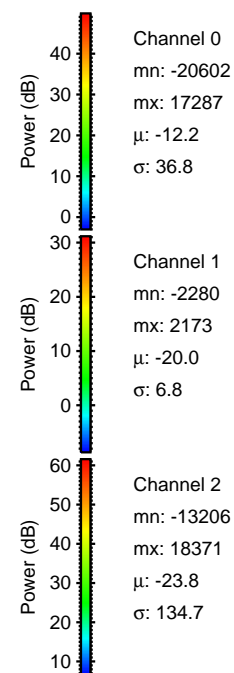

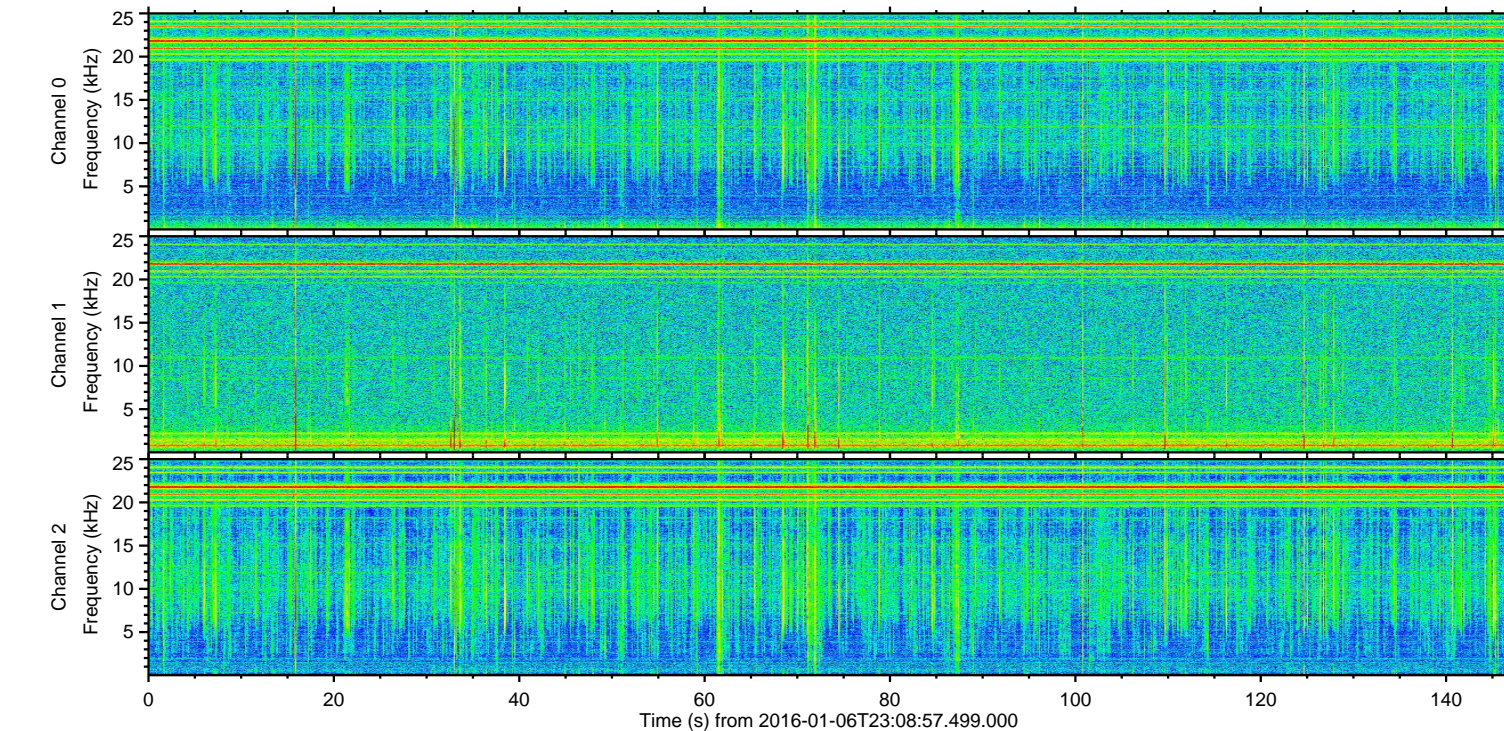
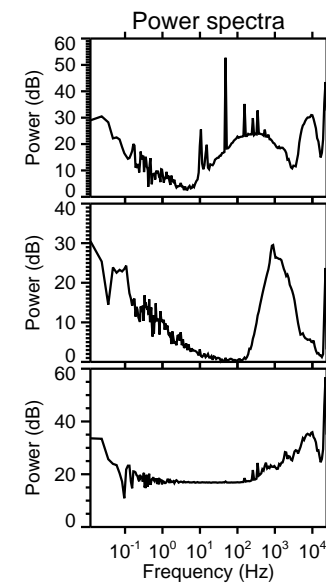
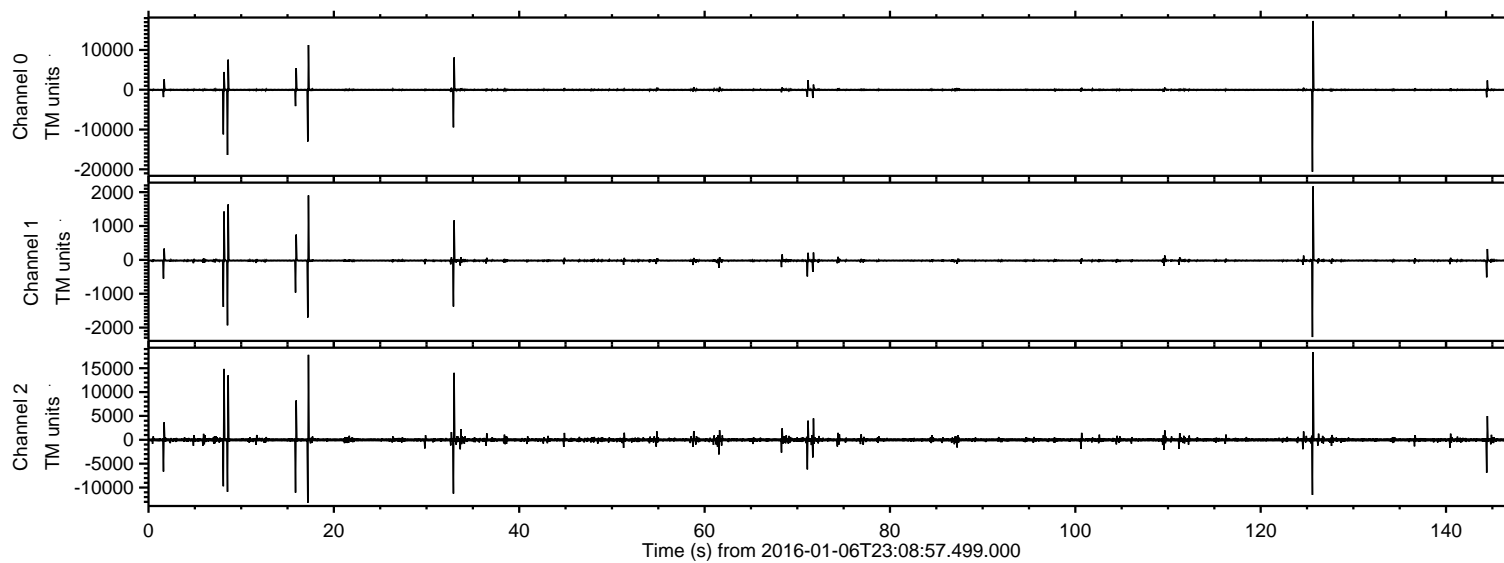

ELMAVAN 3D WAVEFORMS (Measured data sampled at 50 kHz) 51000 packets of 144 samples from 2016-01-06T23:08:57.499.000. Part 126/147

Processed Tue Mar 22 21:38:29 2016 by ELM ver.2012-10-06 from 001\_\_elm20160106\_230856\_\_dat00.bin

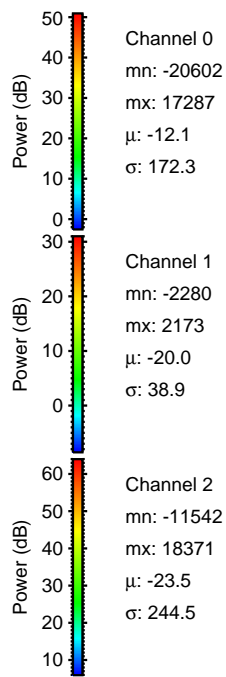
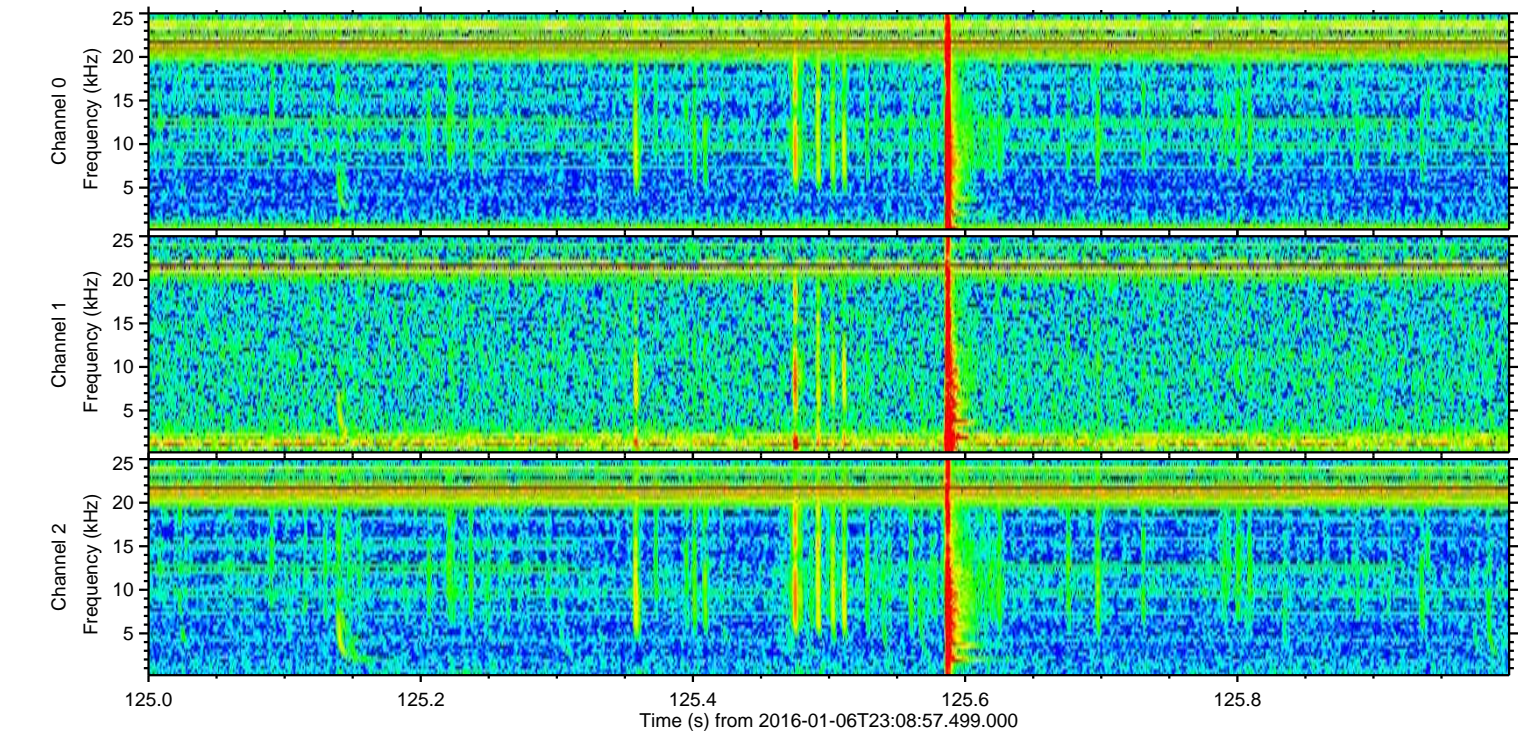
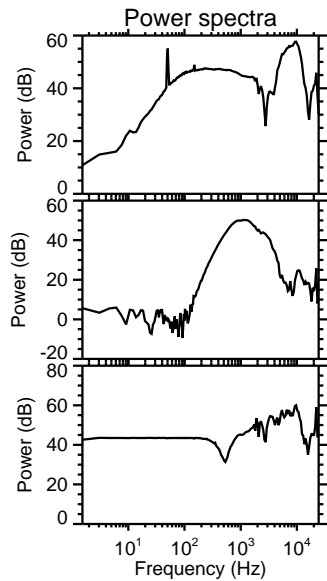
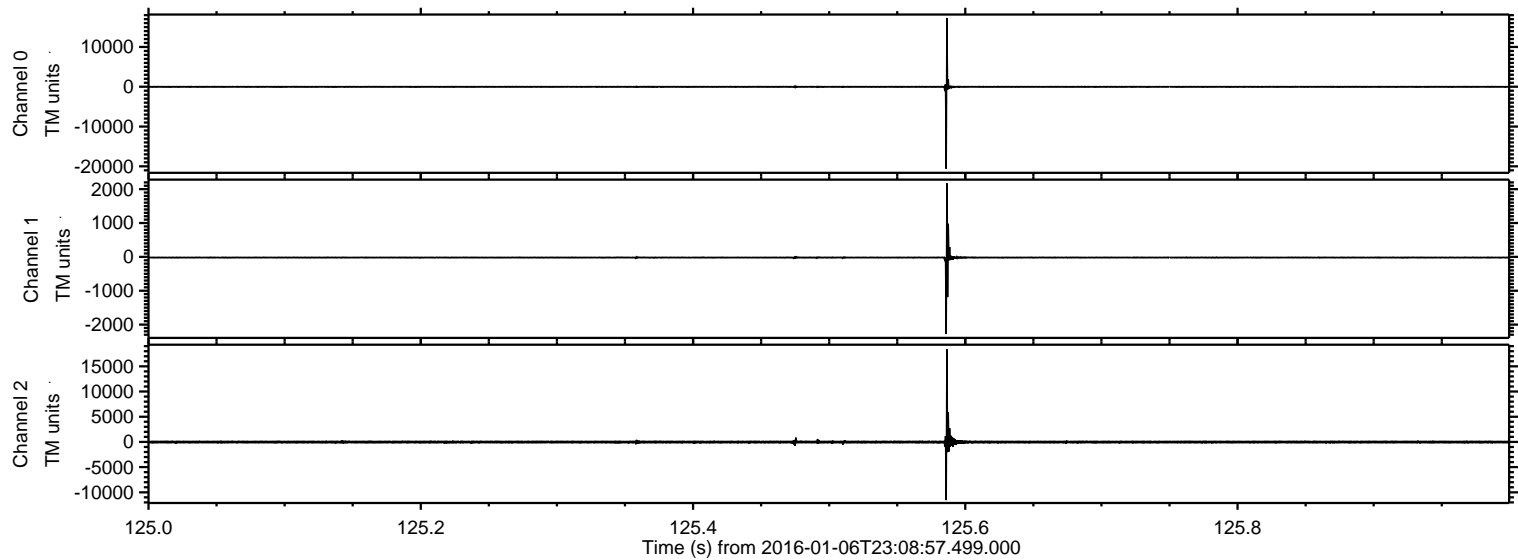



Processed Tue Mar 22 21:38:30 2016 by ELM ver.2012-10-06 from 001\_\_elm20160106\_230856\_\_dat00.bin

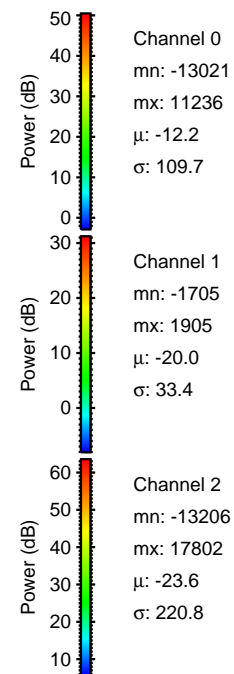
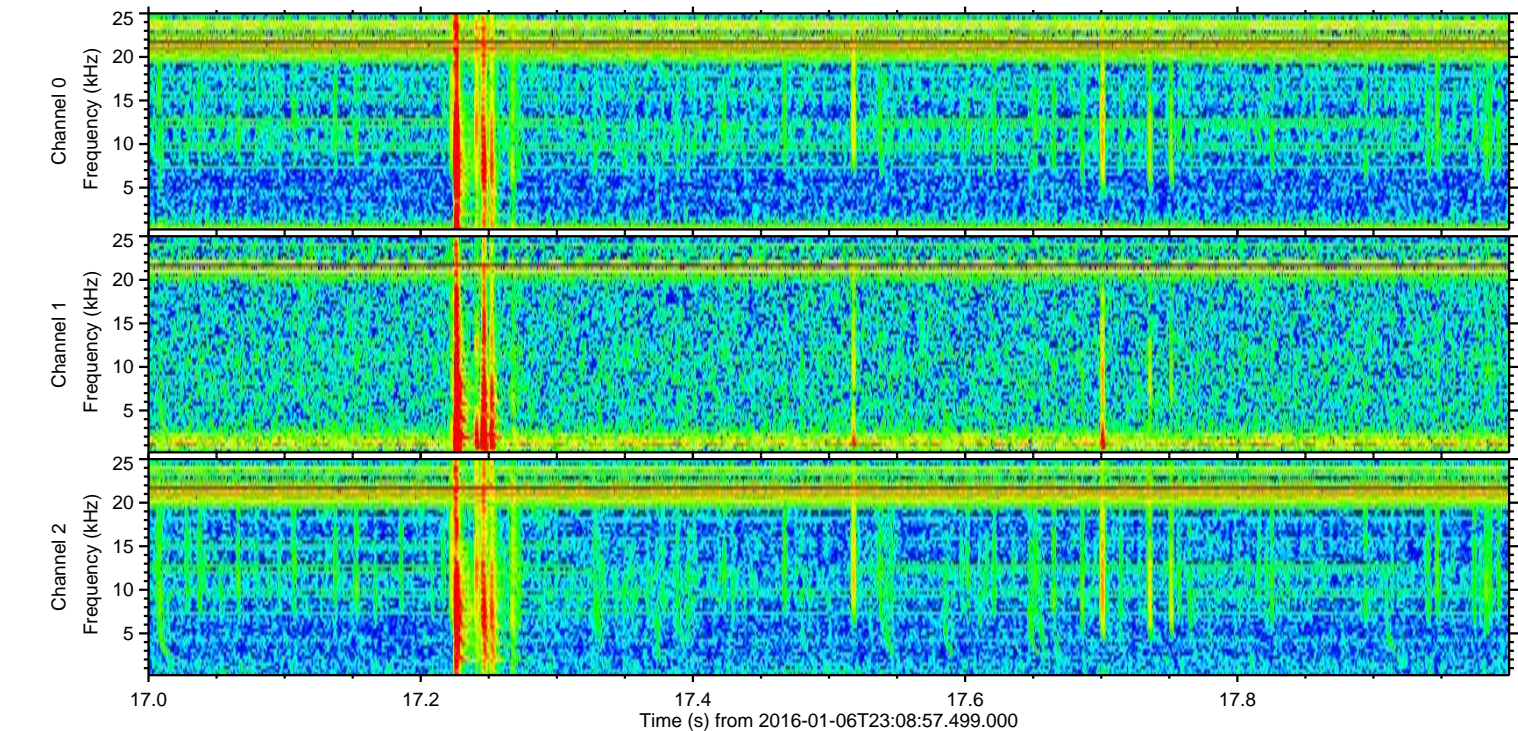
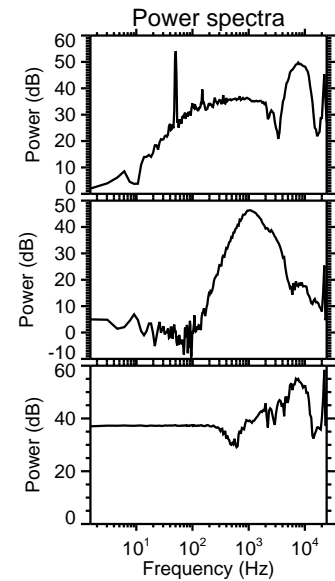
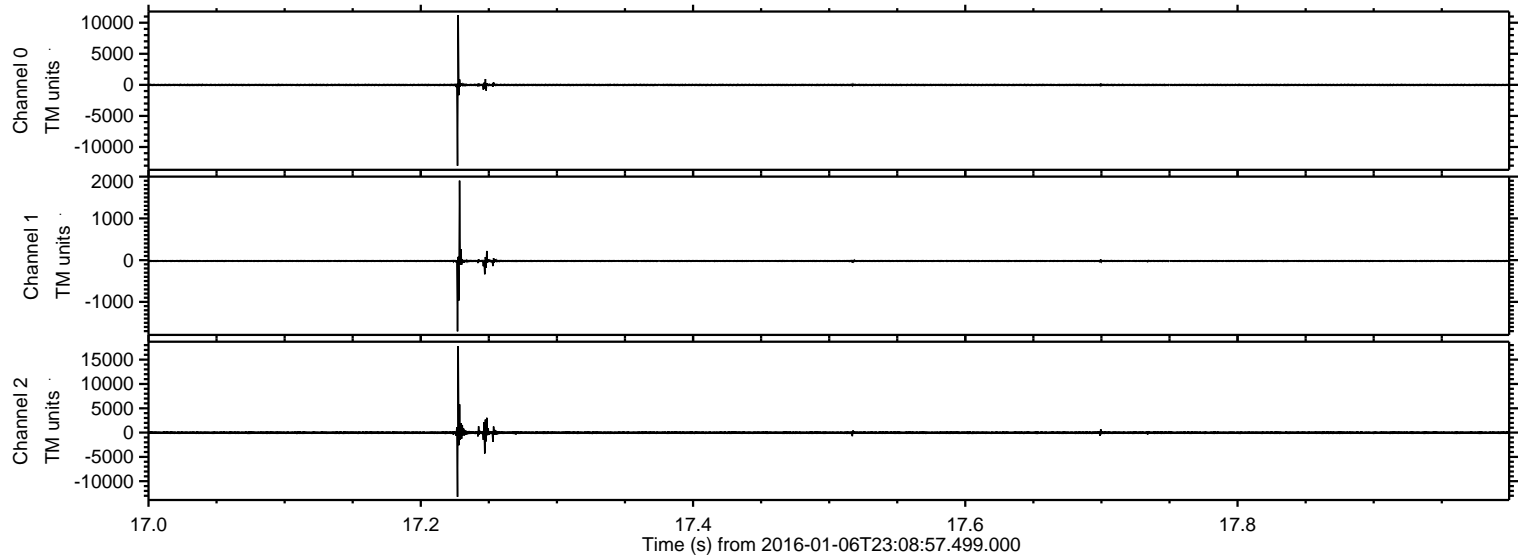



Processed Tue Mar 22 21:38:31 2016 by ELM ver.2012-10-06 from 001\_\_elm20160106\_230856\_\_dat00.bin

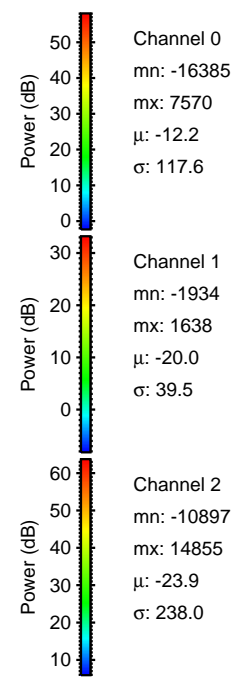
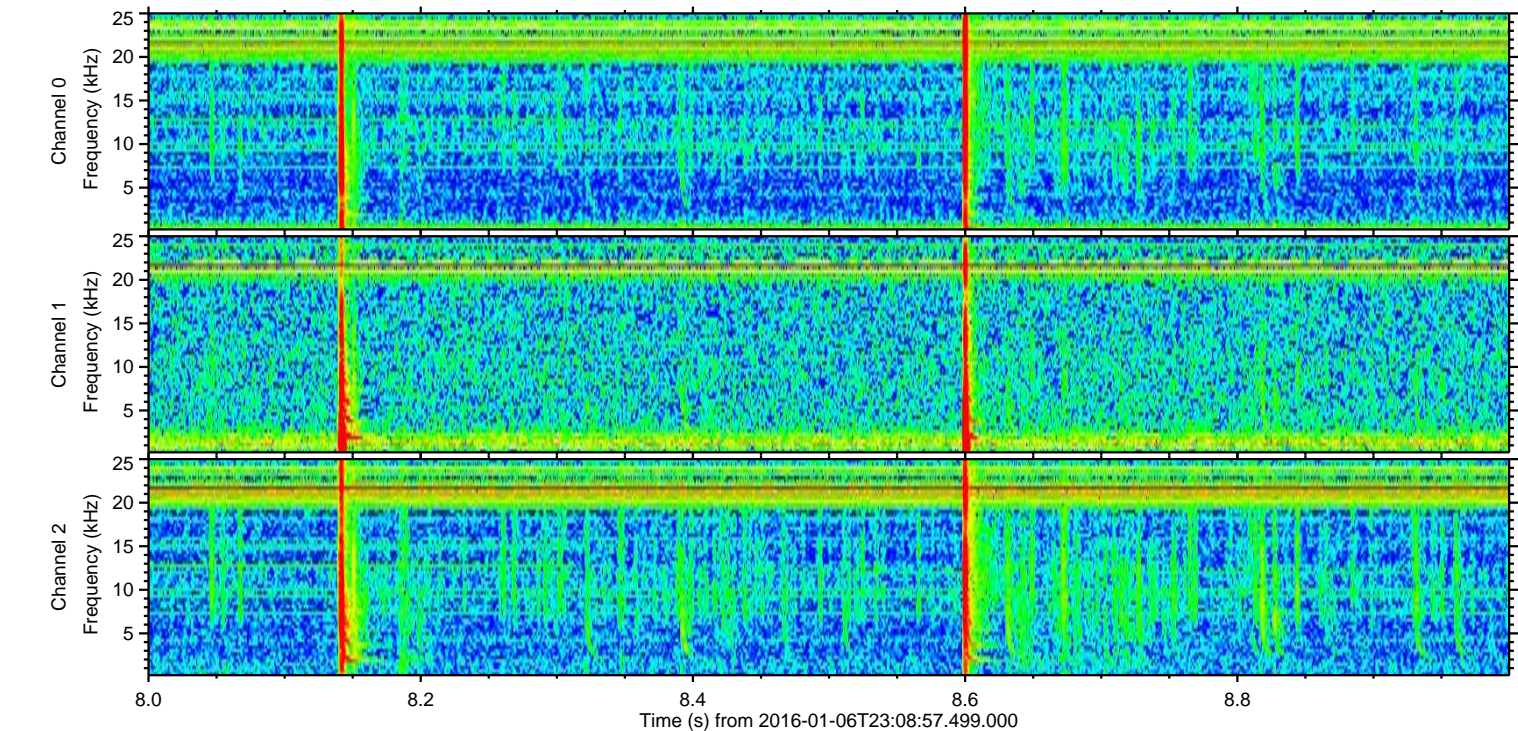
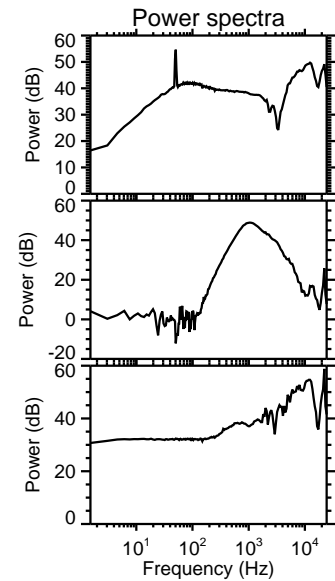
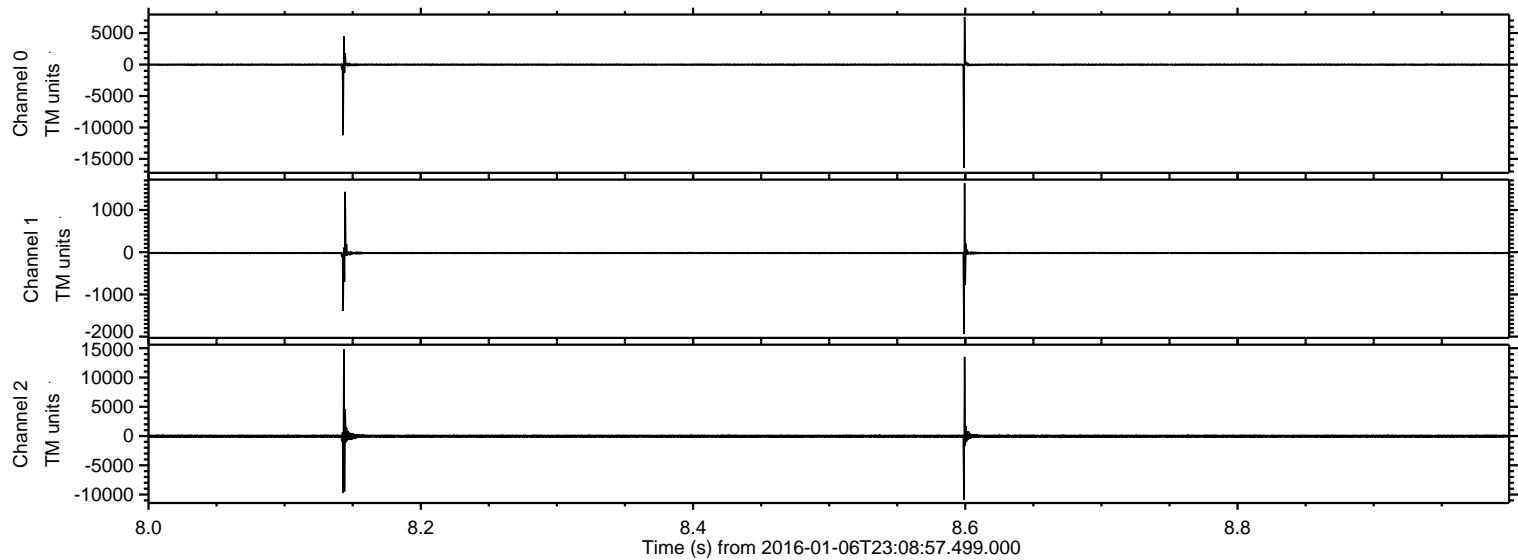



ELMAVAN 3D WAVEFORMS (Measured data sampled at 50 kHz) 51000 packets of 144 samples from 2016-01-06T23:08:57.499.000. Part 33/147

Processed Tue Mar 22 21:38:32 2016 by ELM ver.2012-10-06 from 001\_\_elm20160106\_230856\_\_dat00.bin

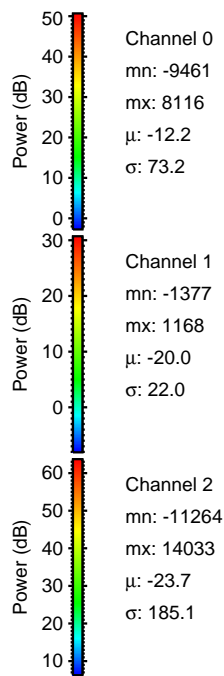
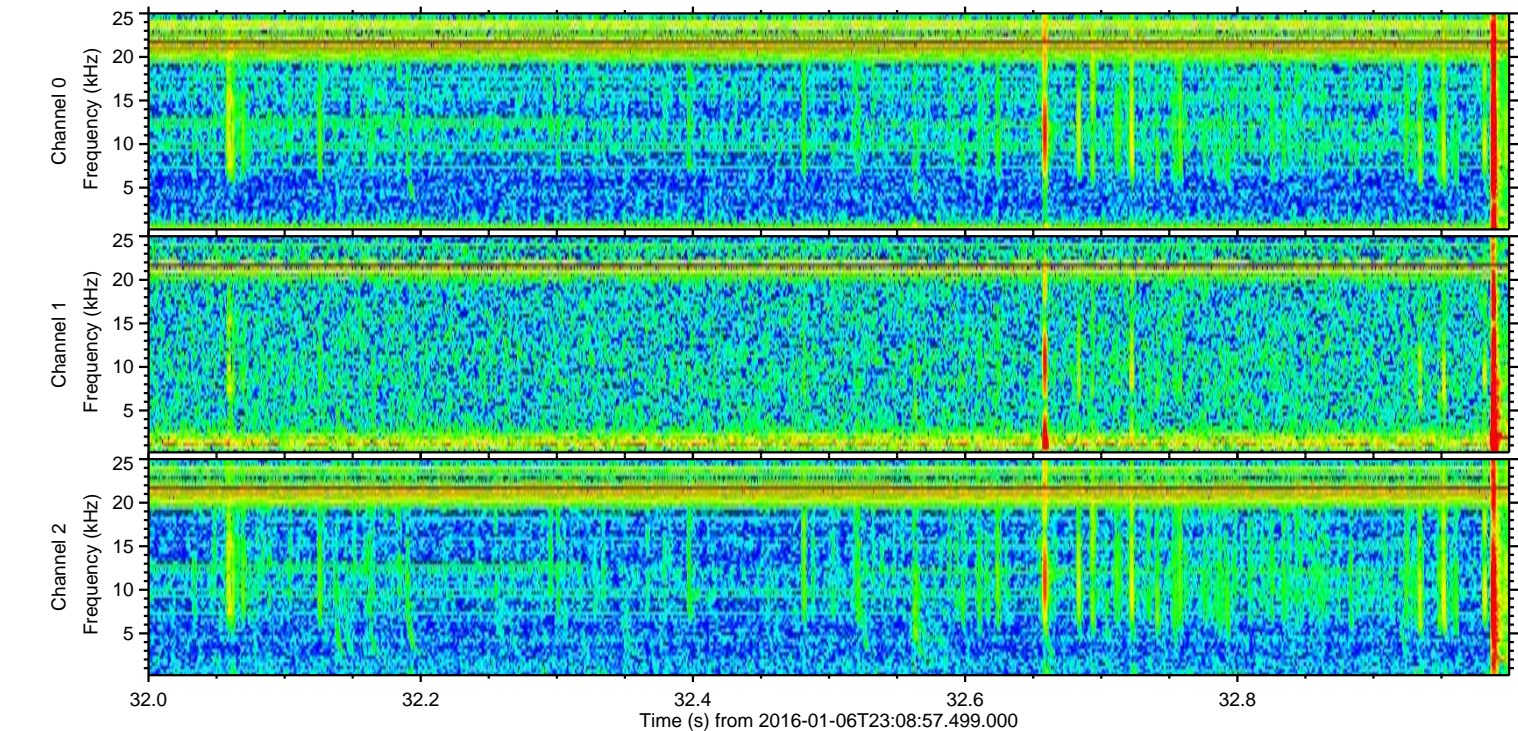
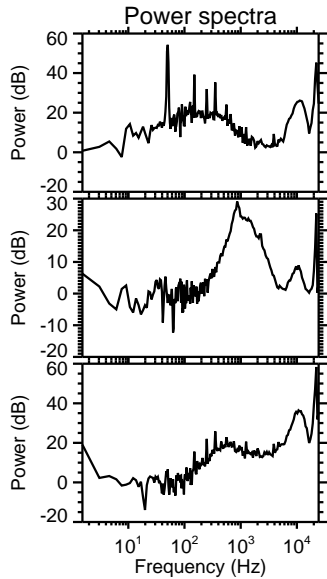
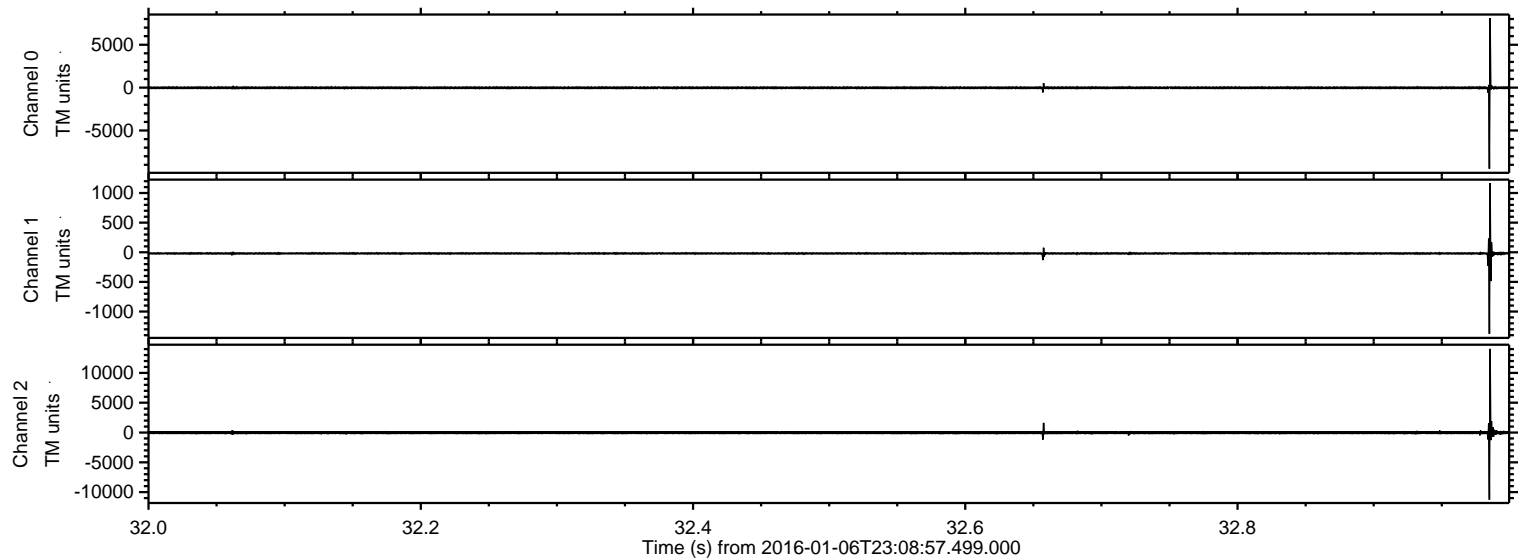



ELMAVAN 3D WAVEFORMS (Measured data sampled at 50 kHz) 51000 packets of 144 samples from 2016-01-06T23:08:57.499.000. Part 16/147

Processed Tue Mar 22 21:38:33 2016 by ELM ver.2012-10-06 from 001\_\_elm20160106\_230856\_\_dat00.bin

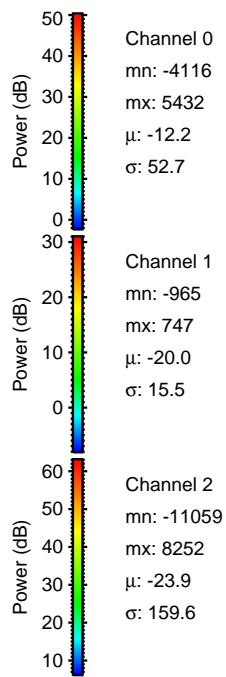
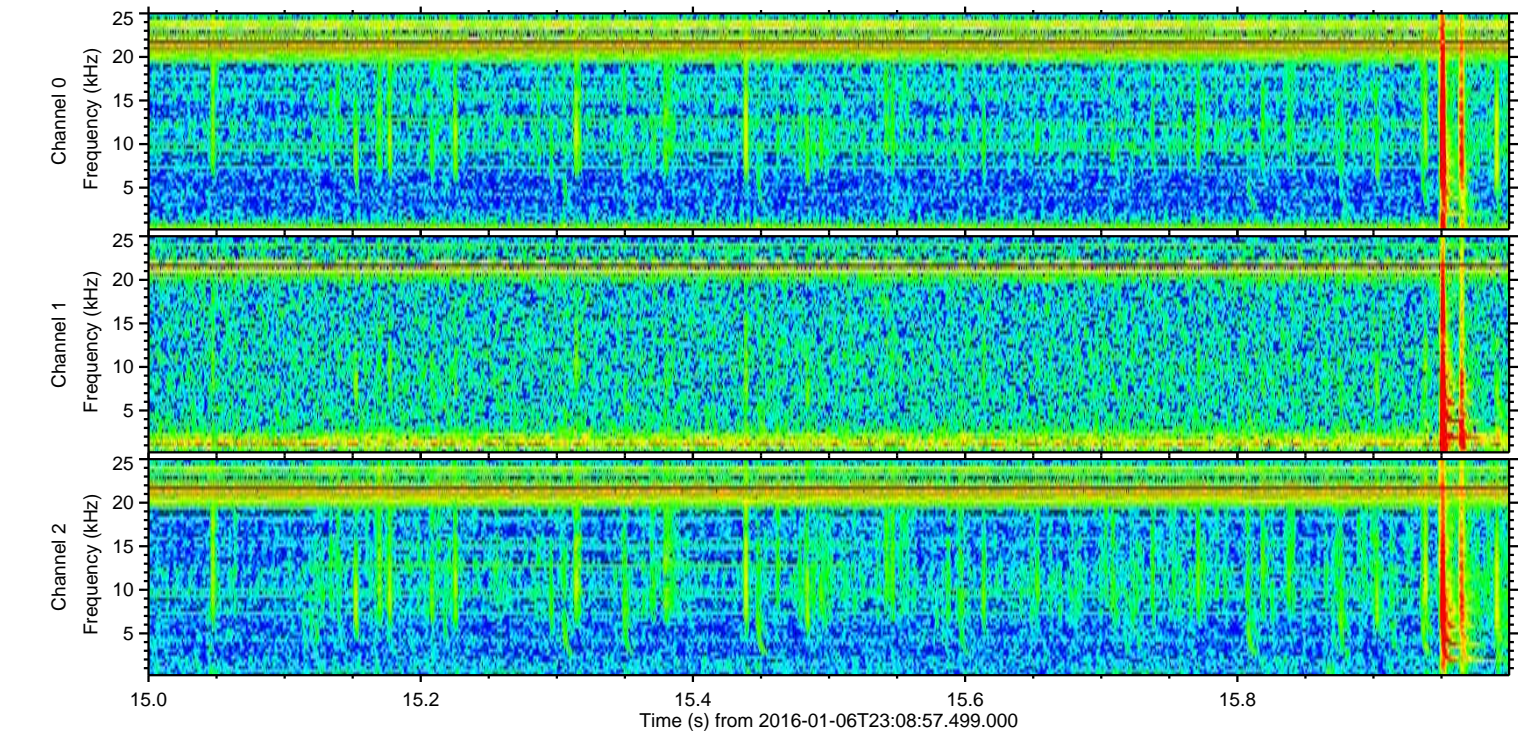
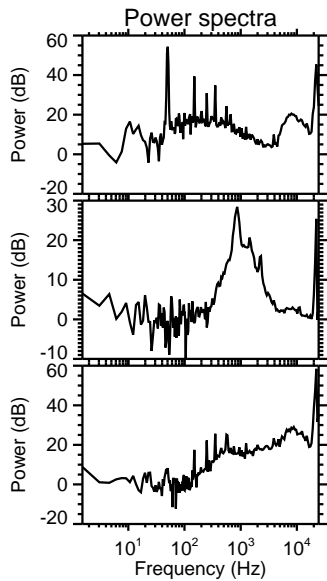
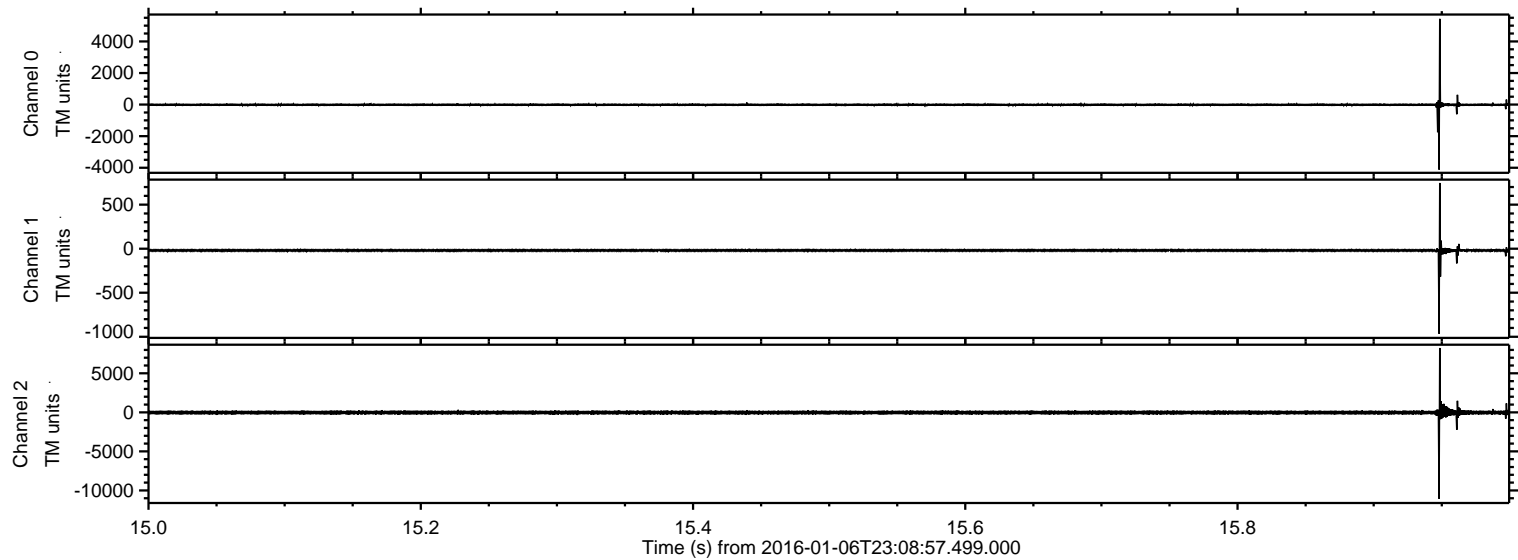



ELMAVAN 3D WAVEFORMS (Measured data sampled at 50 kHz) 51000 packets of 144 samples from 2016-01-06T23:08:57.499.000. Part 145/147

Processed Tue Mar 22 21:38:34 2016 by ELM ver.2012-10-06 from 001\_\_elm20160106\_230856\_\_dat00.bin

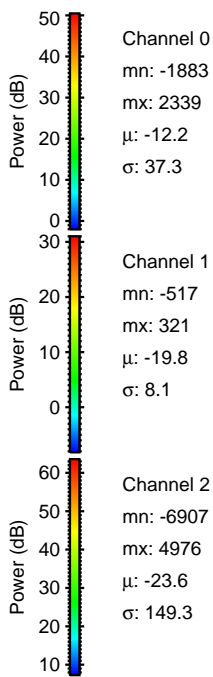
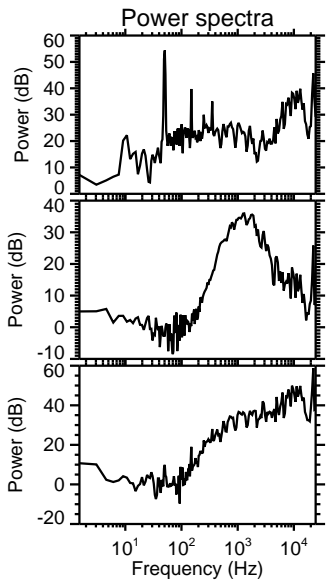
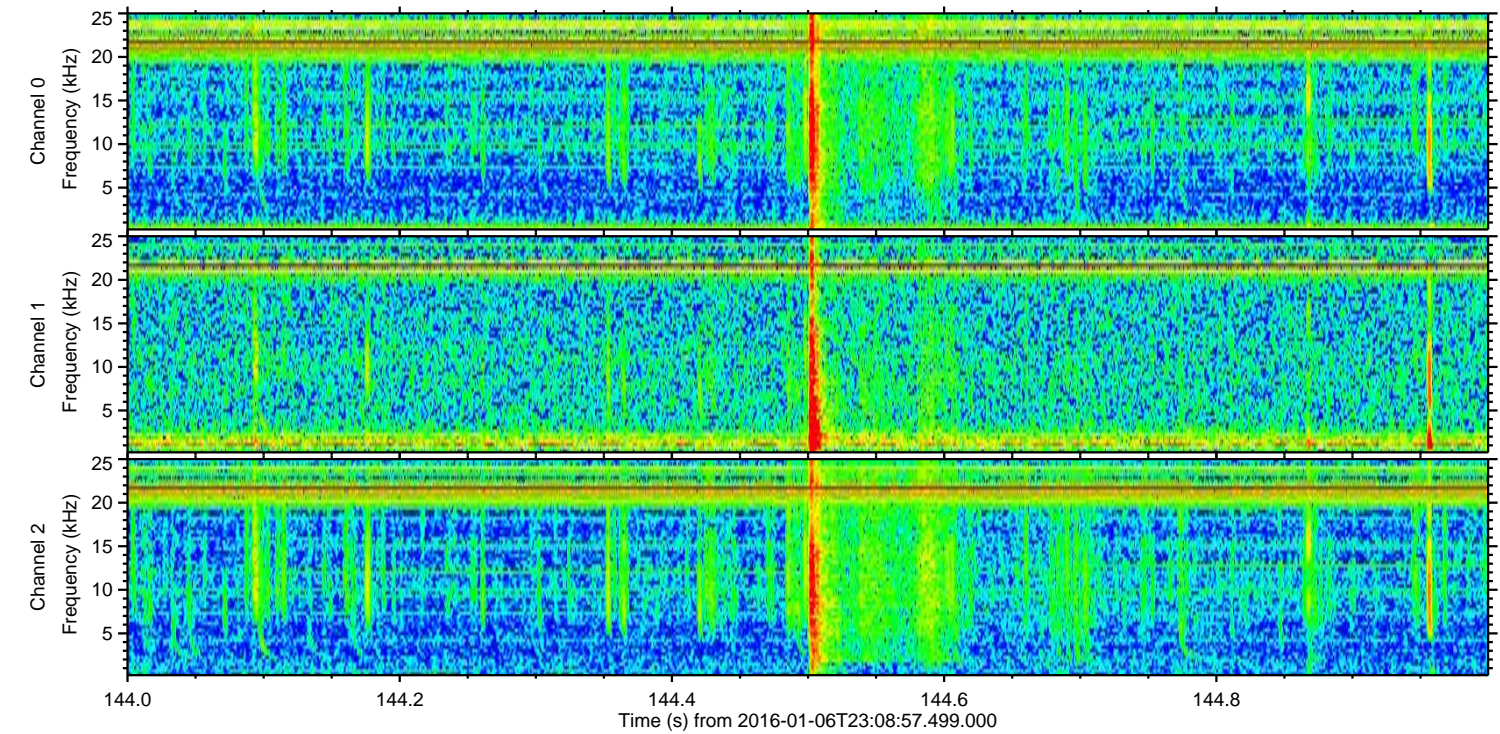
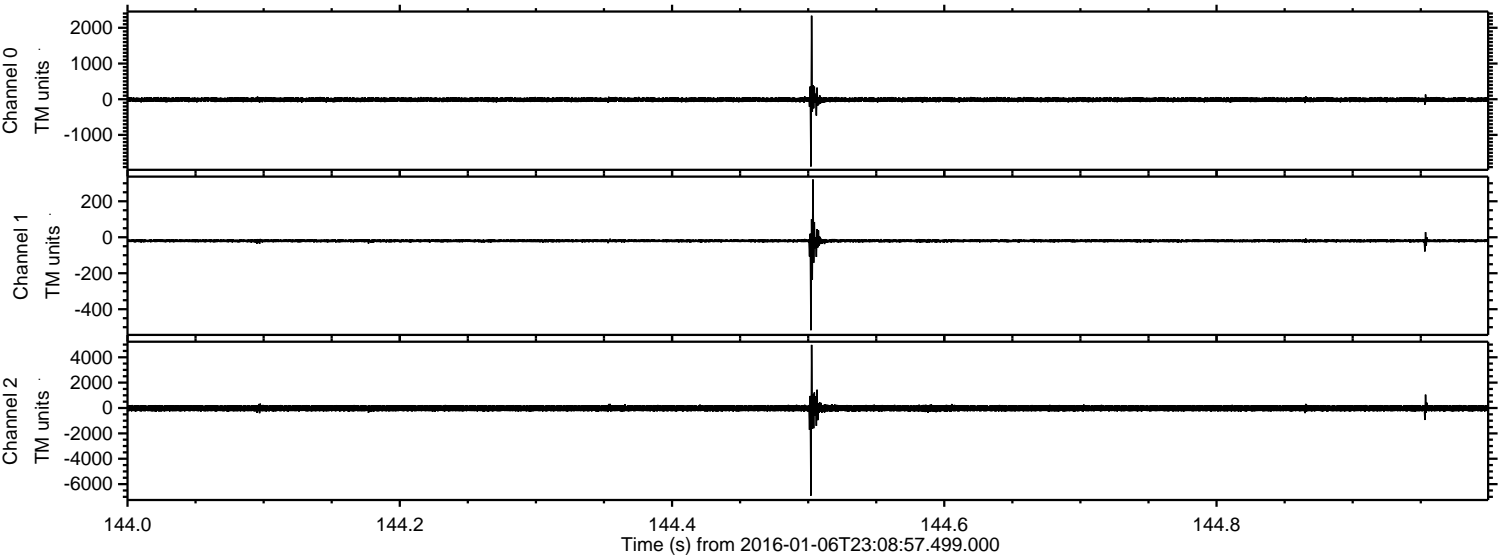



Processed Tue Mar 22 21:38:35 2016 by ELM ver.2012-10-06 from 001\_\_elm20160106\_230856\_\_dat00.bin

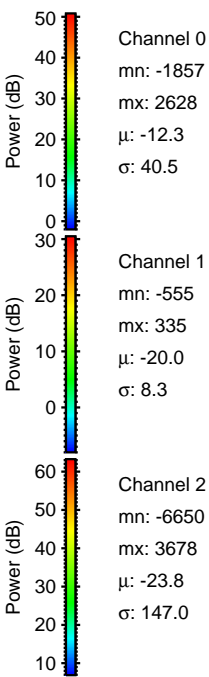
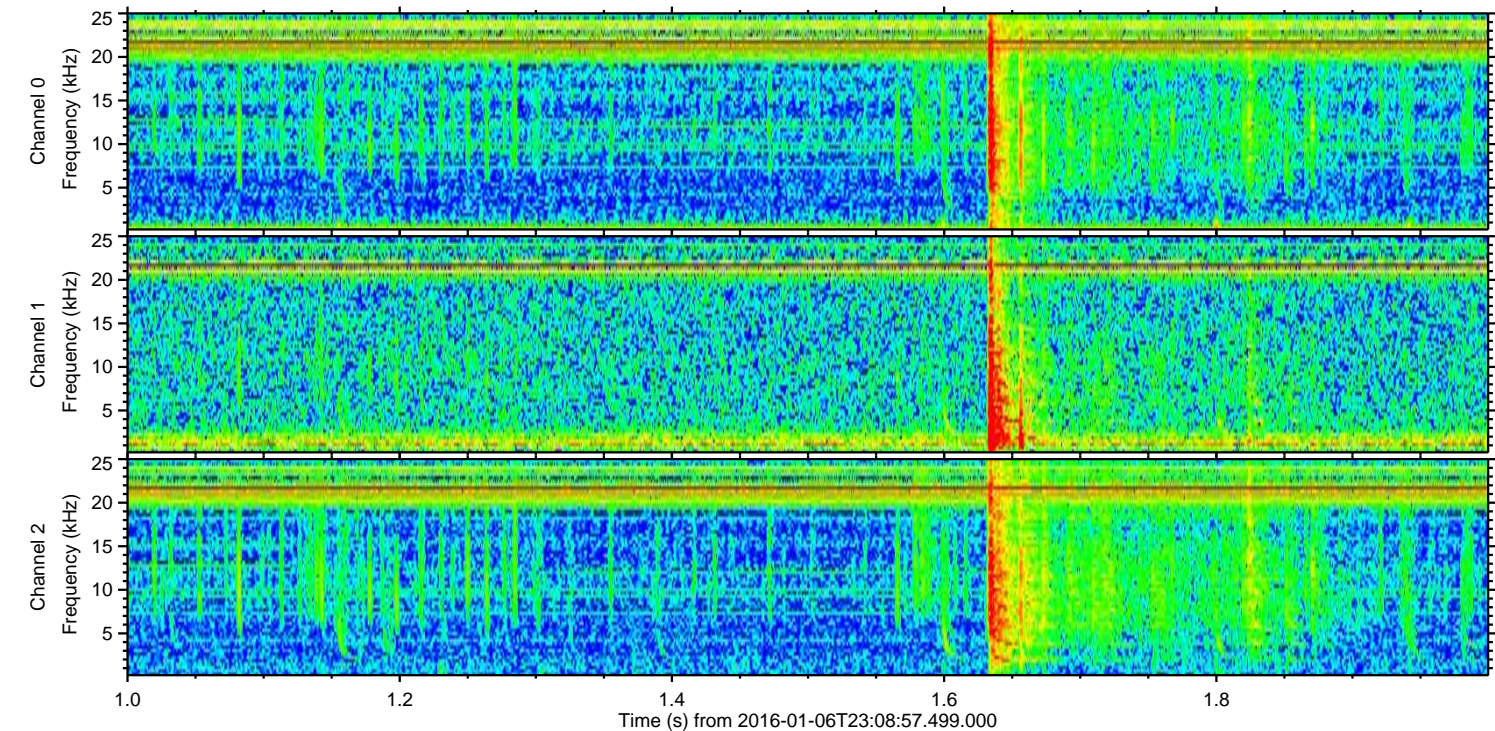
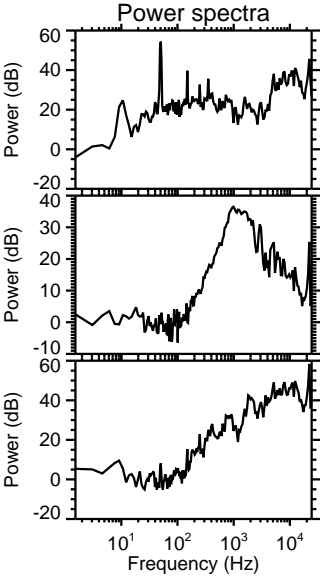
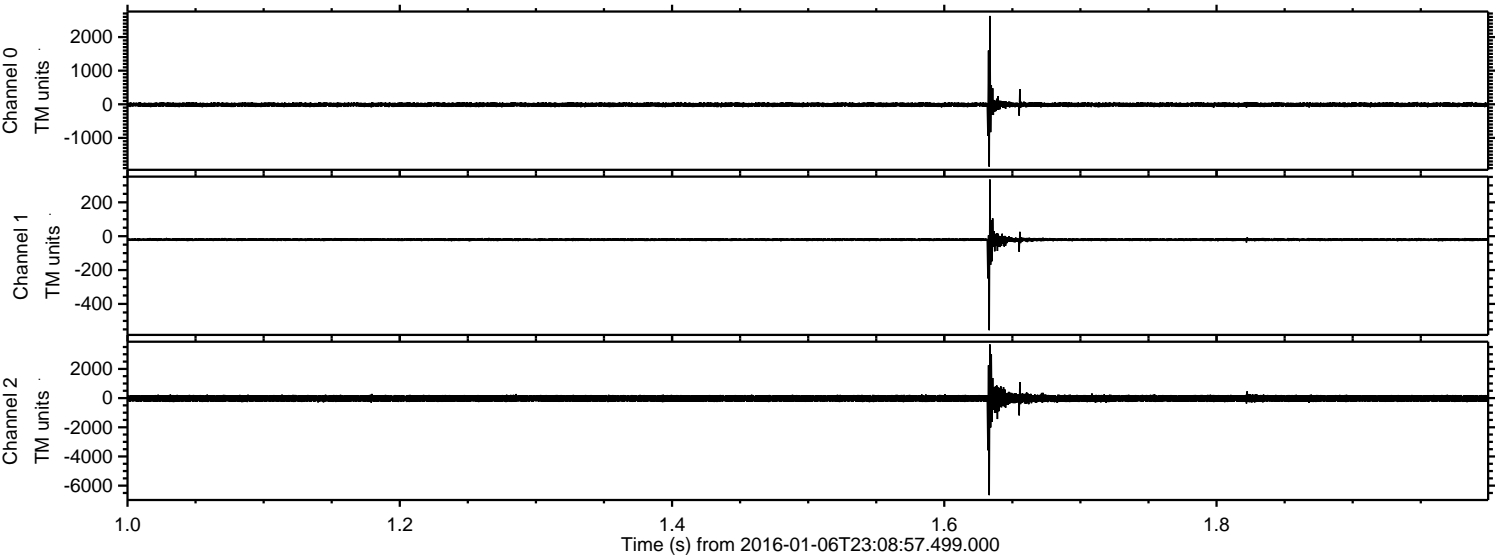



Processed Tue Mar 22 21:38:37 2016 by ELM ver.2012-10-06 from 001\_\_elm20160106\_230856\_\_dat00.bin

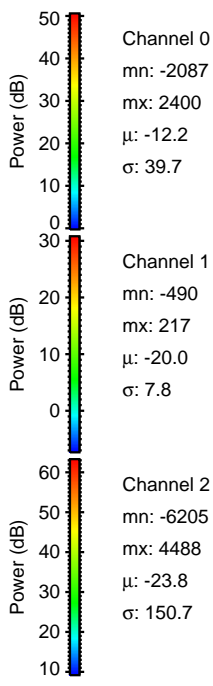
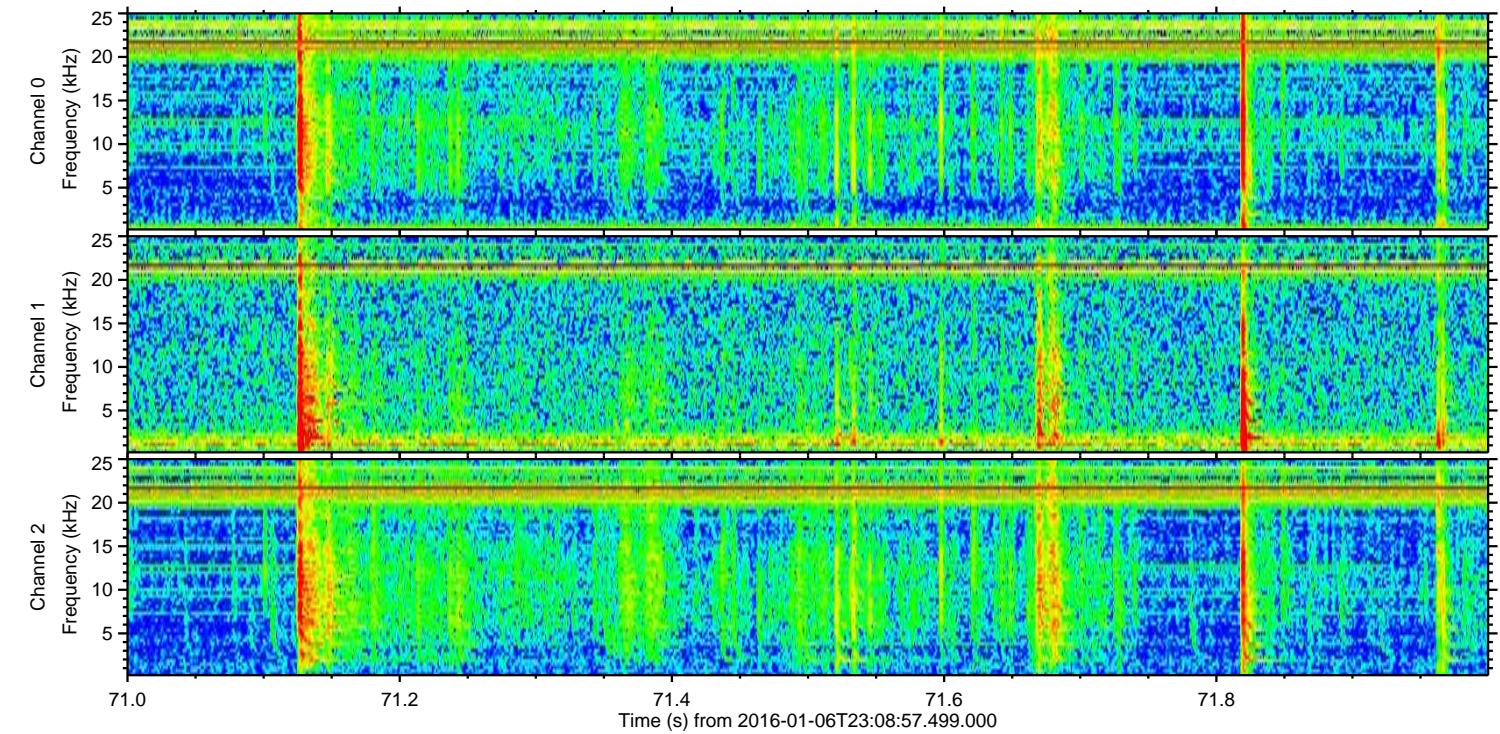
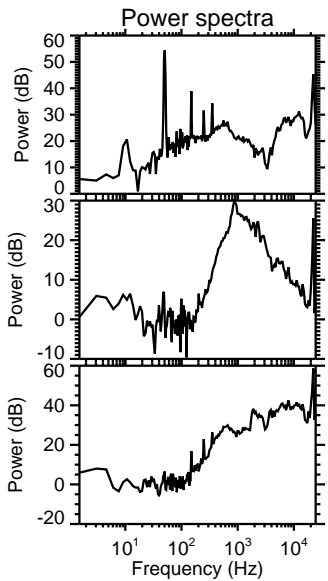
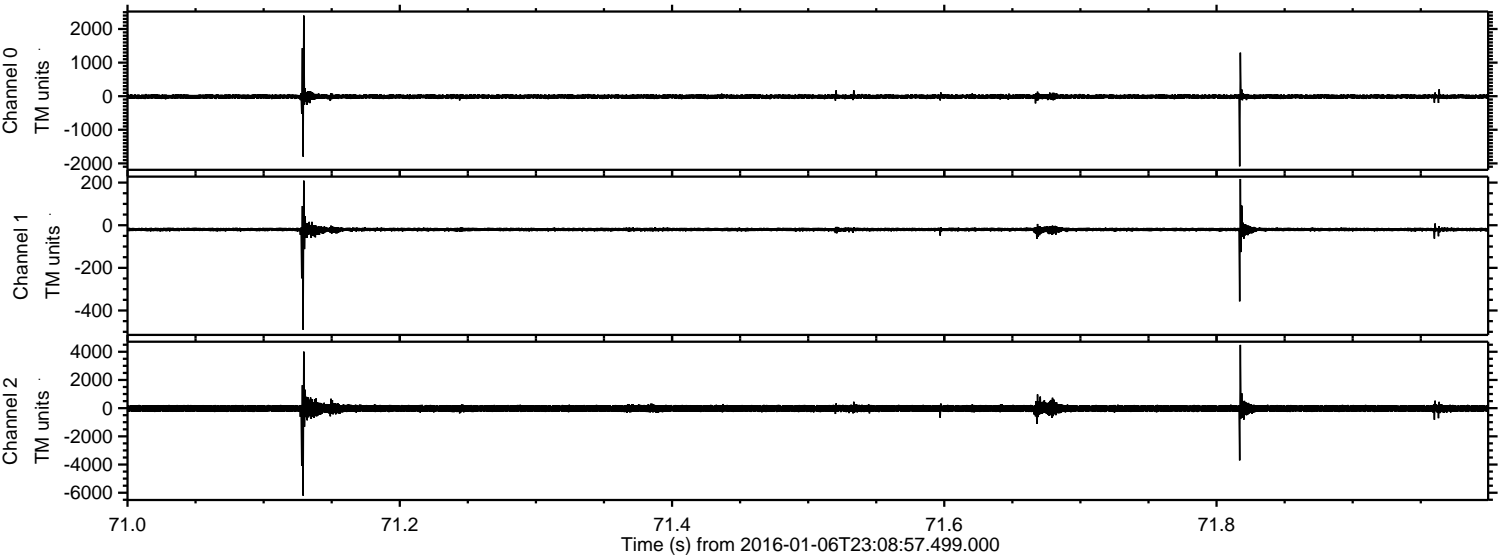

Channel 0  
mn: -2087  
mx: 2400  
 $\mu$ : -12.2  
 $\sigma$ : 39.7

Channel 1  
mn: -490  
mx: 217  
 $\mu$ : -20.0  
 $\sigma$ : 7.8

Channel 2  
mn: -6205  
mx: 4488  
 $\mu$ : -23.8  
 $\sigma$ : 150.7



Processed Tue Mar 22 21:38:38 2016 by ELM ver.2012-10-06 from 001\_\_elm20160106\_230856\_\_dat00.bin

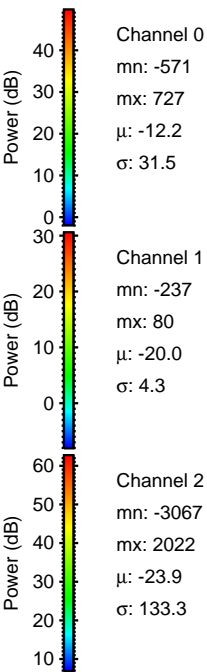
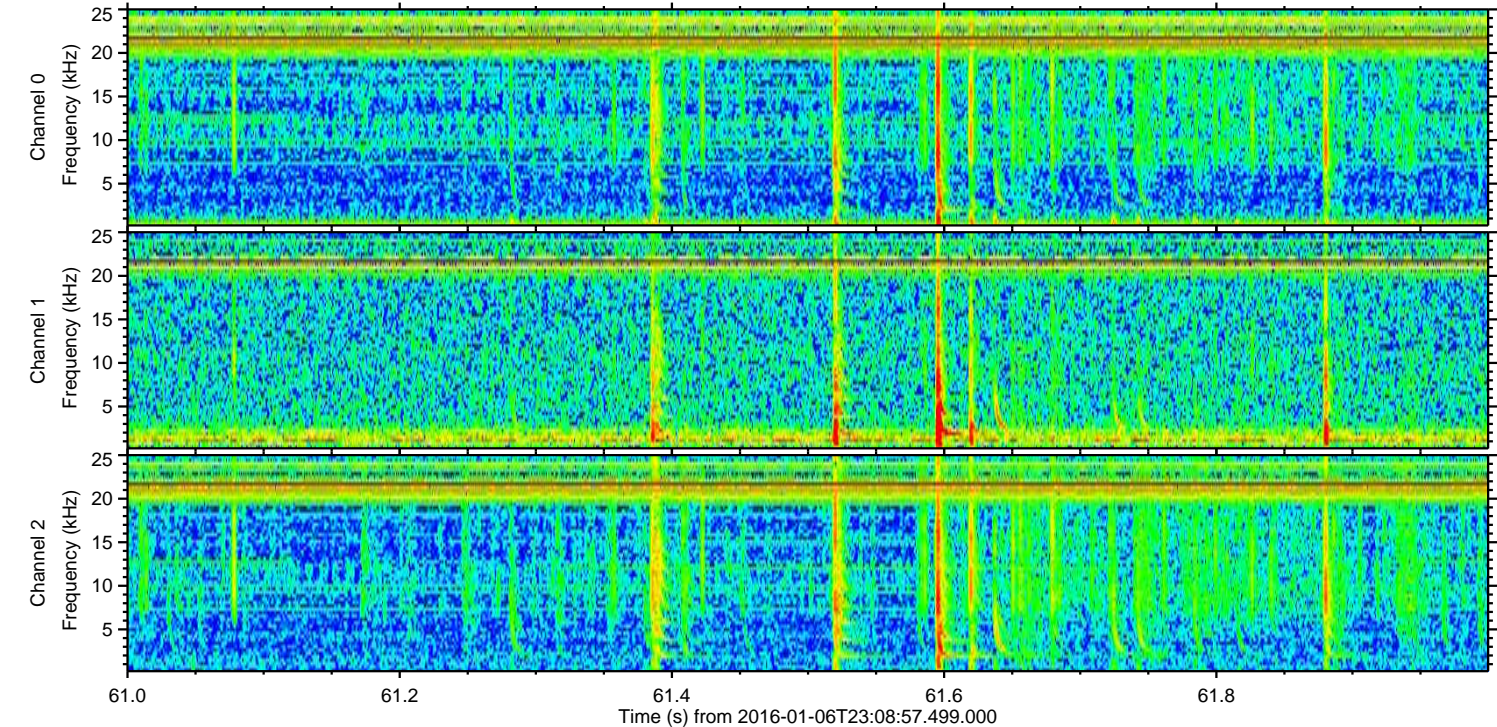
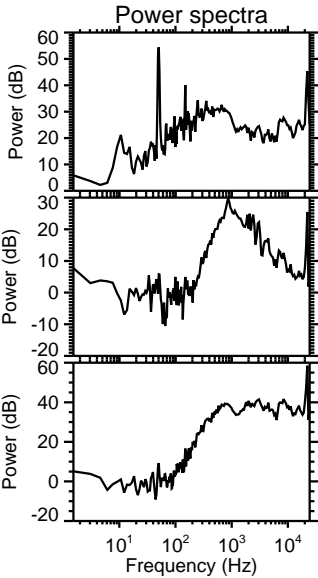
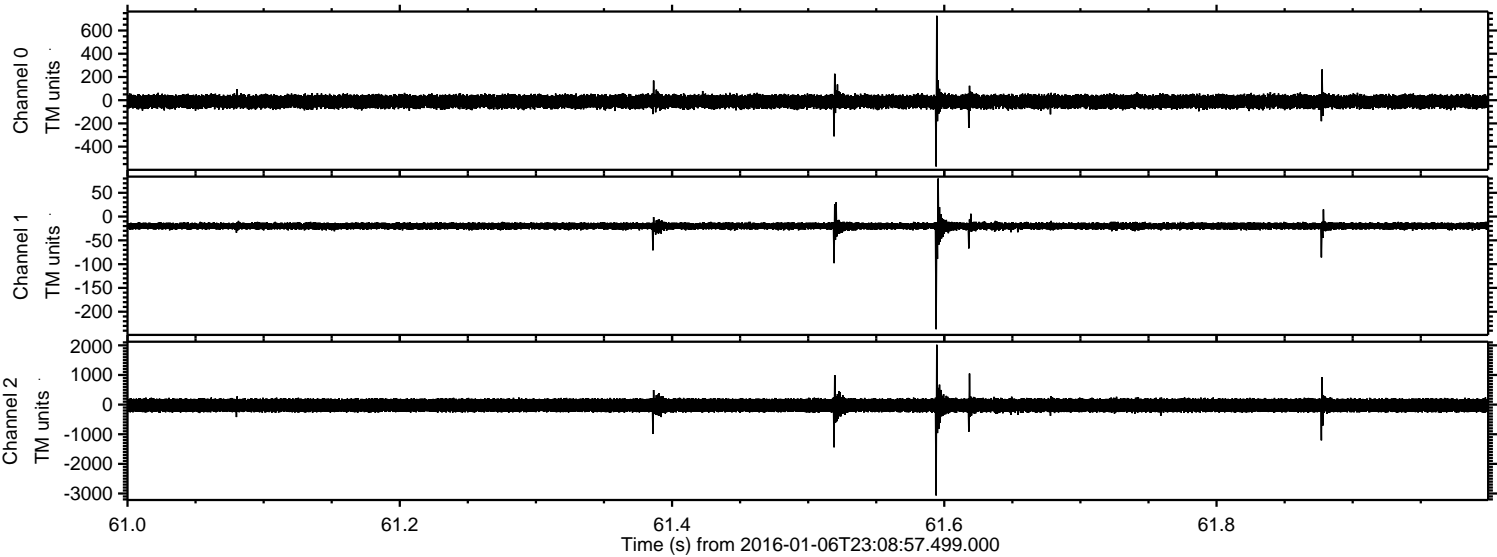



Processed Tue Mar 22 21:38:39 2016 by ELM ver.2012-10-06 from 001\_\_elm20160106\_230856\_\_dat00.bin

