

ELMAVAN 3D WAVEFORMS (Measured data sampled at 50 kHz) 51000 packets of 144 samples from 2016-01-06T17:23:42.425.000.

Processed Tue Mar 22 20:20:50 2016 by ELM ver.2012-10-06 from 001__elm20160106_172341__dat00.bin

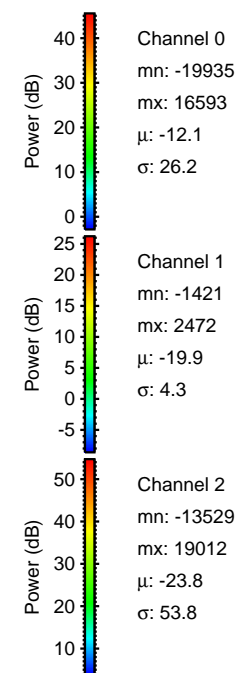
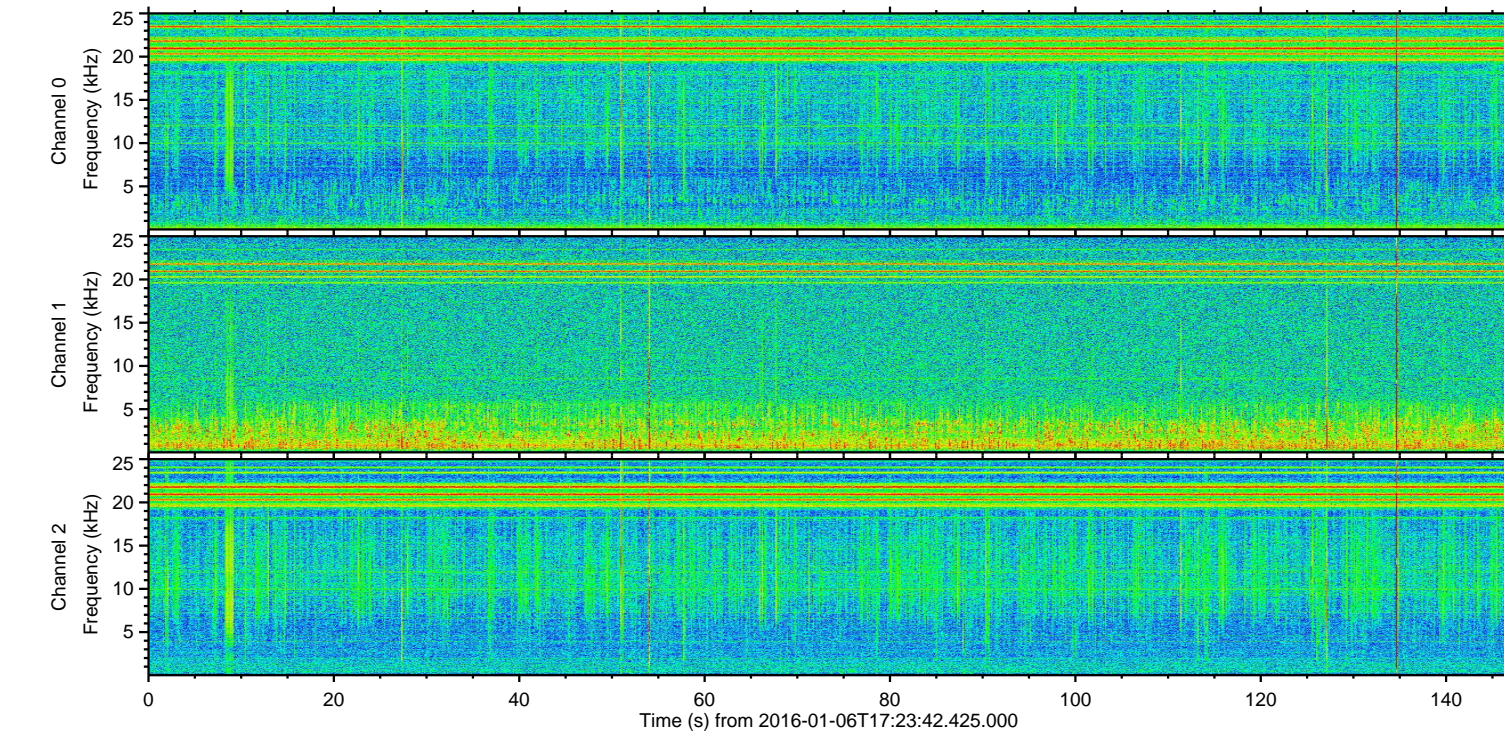
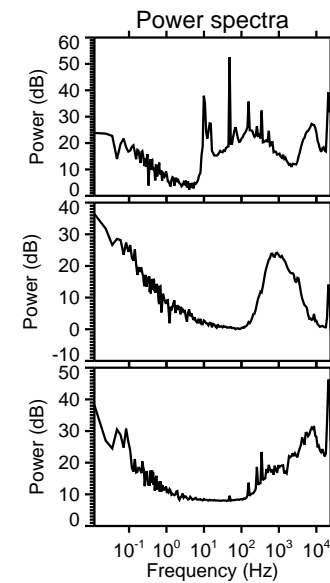
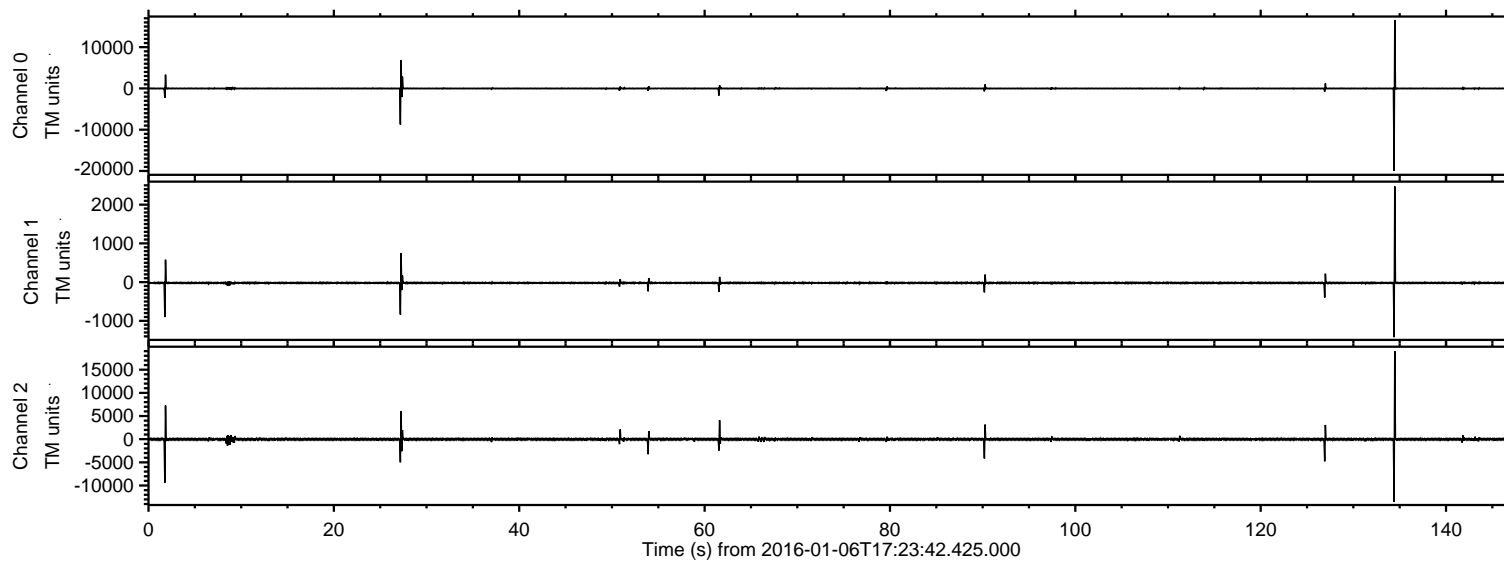

ELMAVAN 3D WAVEFORMS (Measured data sampled at 50 kHz) 51000 packets of 144 samples from 2016-01-06T17:23:42.425.000. Part 135/147

Processed Tue Mar 22 20:21:02 2016 by ELM ver.2012-10-06 from 001__elm20160106_172341__dat00.bin

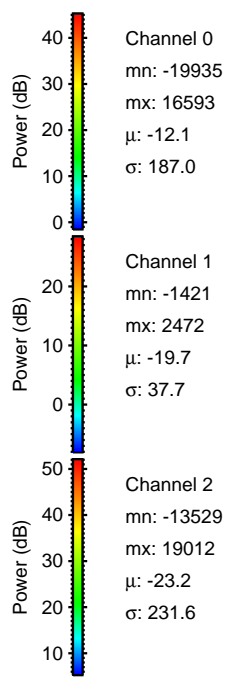
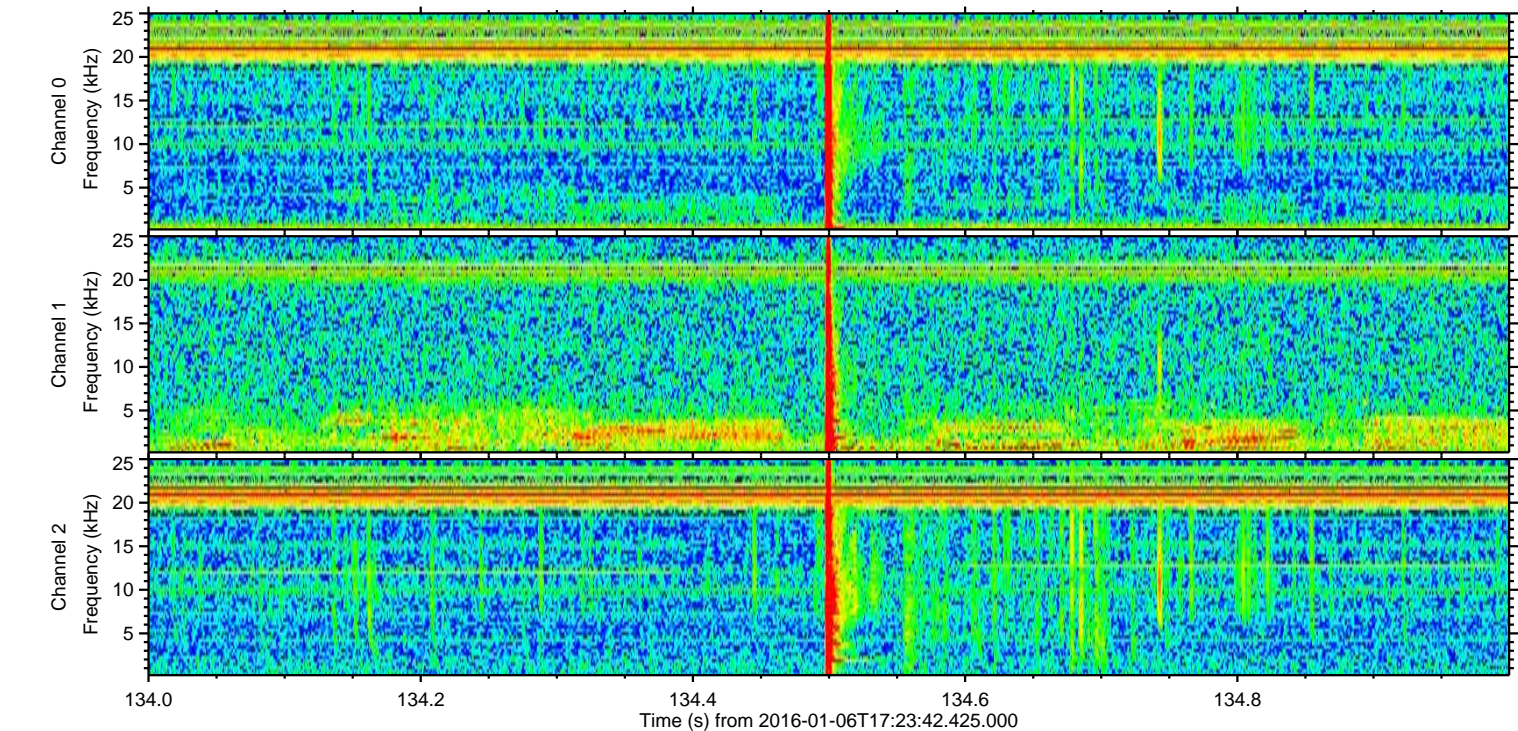
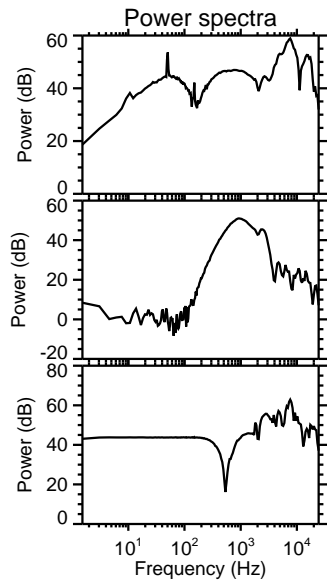
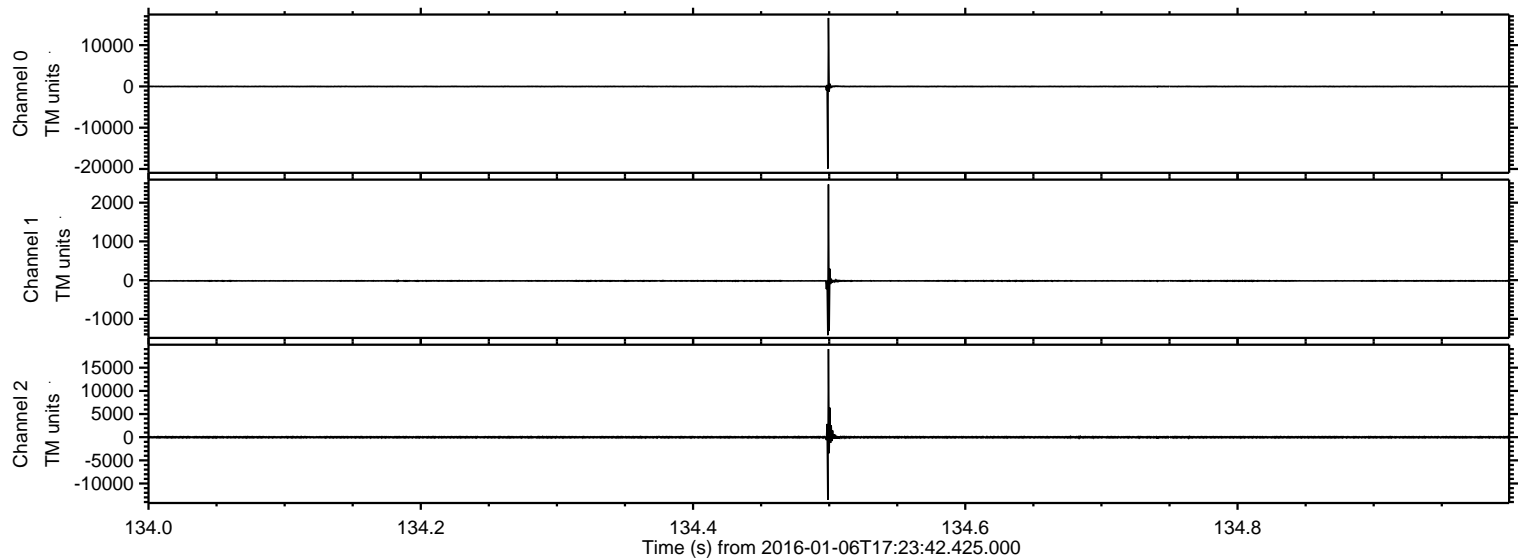

ELMAVAN 3D WAVEFORMS (Measured data sampled at 50 kHz) 51000 packets of 144 samples from 2016-01-06T17:23:42.425.000. Part 2/147

Processed Tue Mar 22 20:21:03 2016 by ELM ver.2012-10-06 from 001__elm20160106_172341__dat00.bin

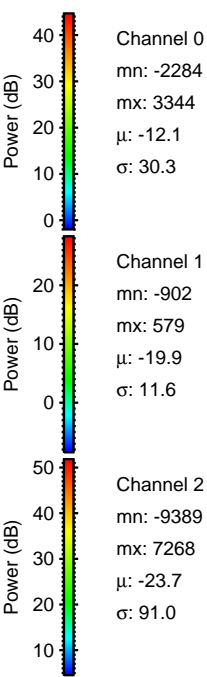
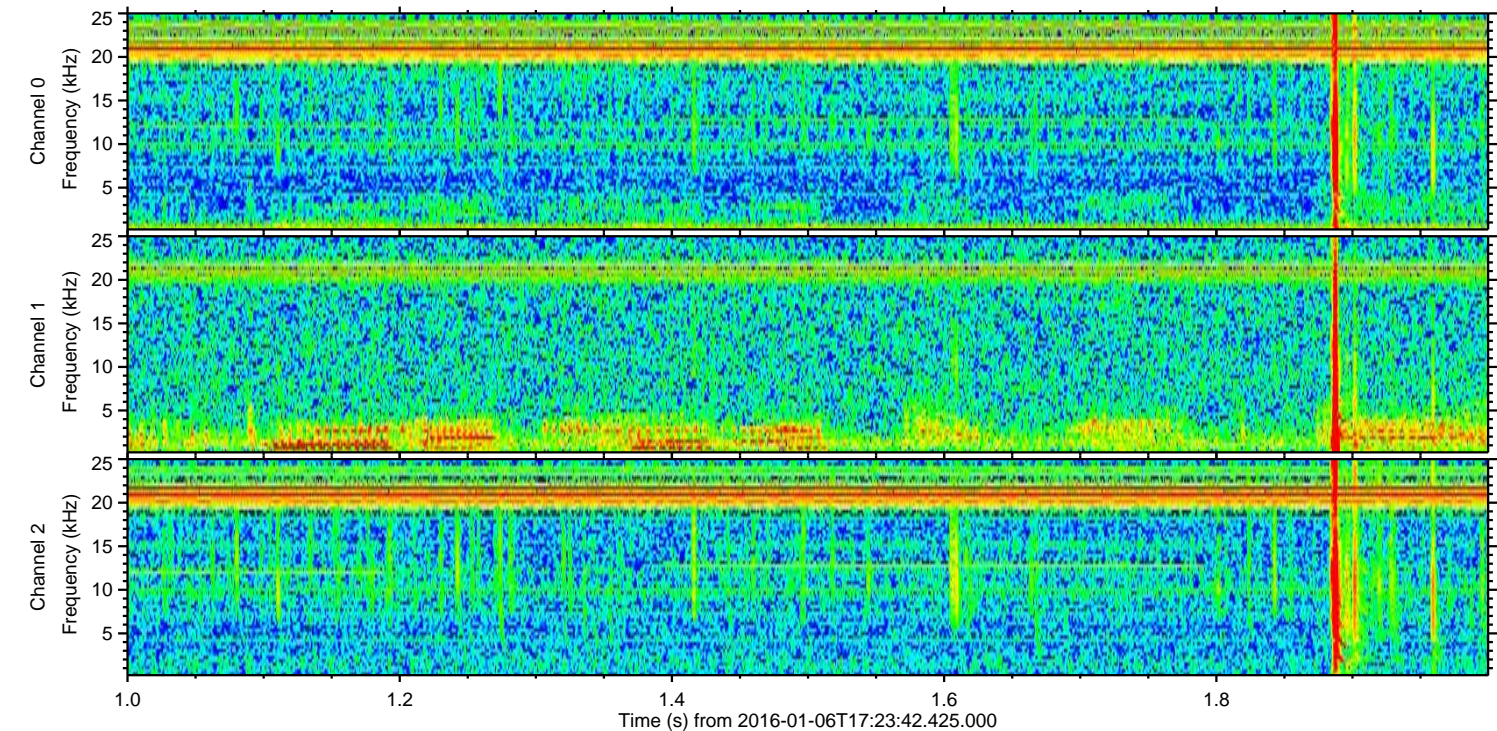
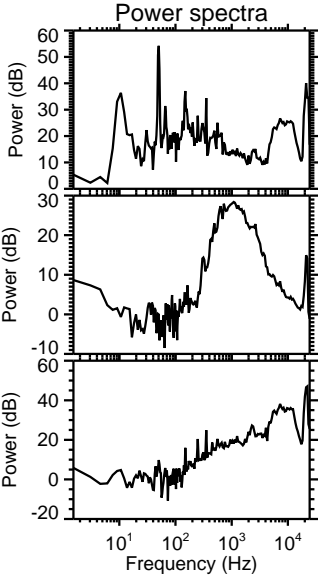
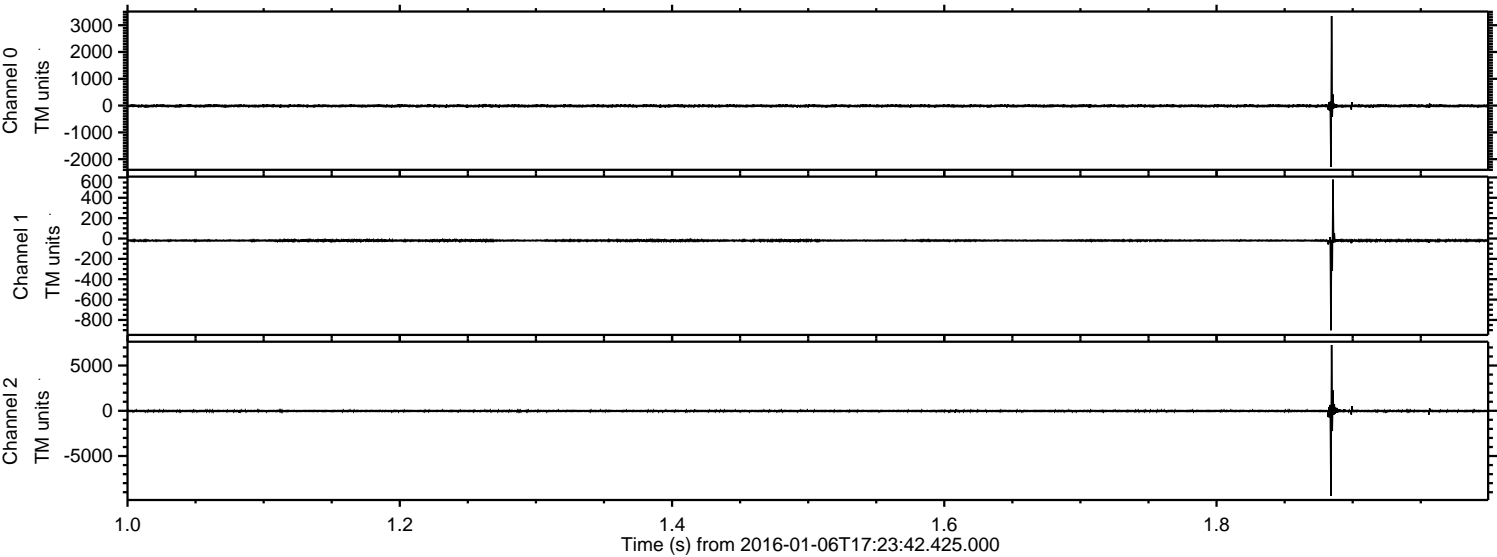

Processed Tue Mar 22 20:21:04 2016 by ELM ver.2012-10-06 from 001__elm20160106_172341__dat00.bin

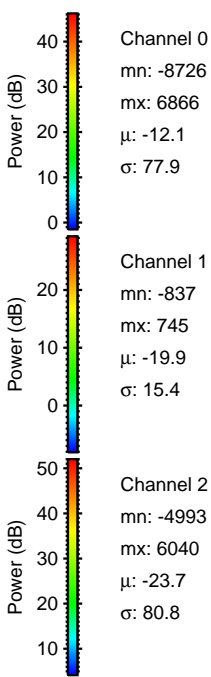
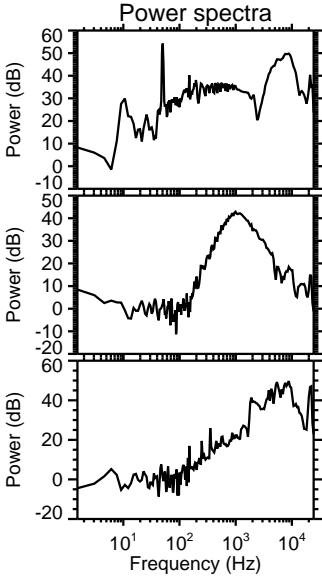
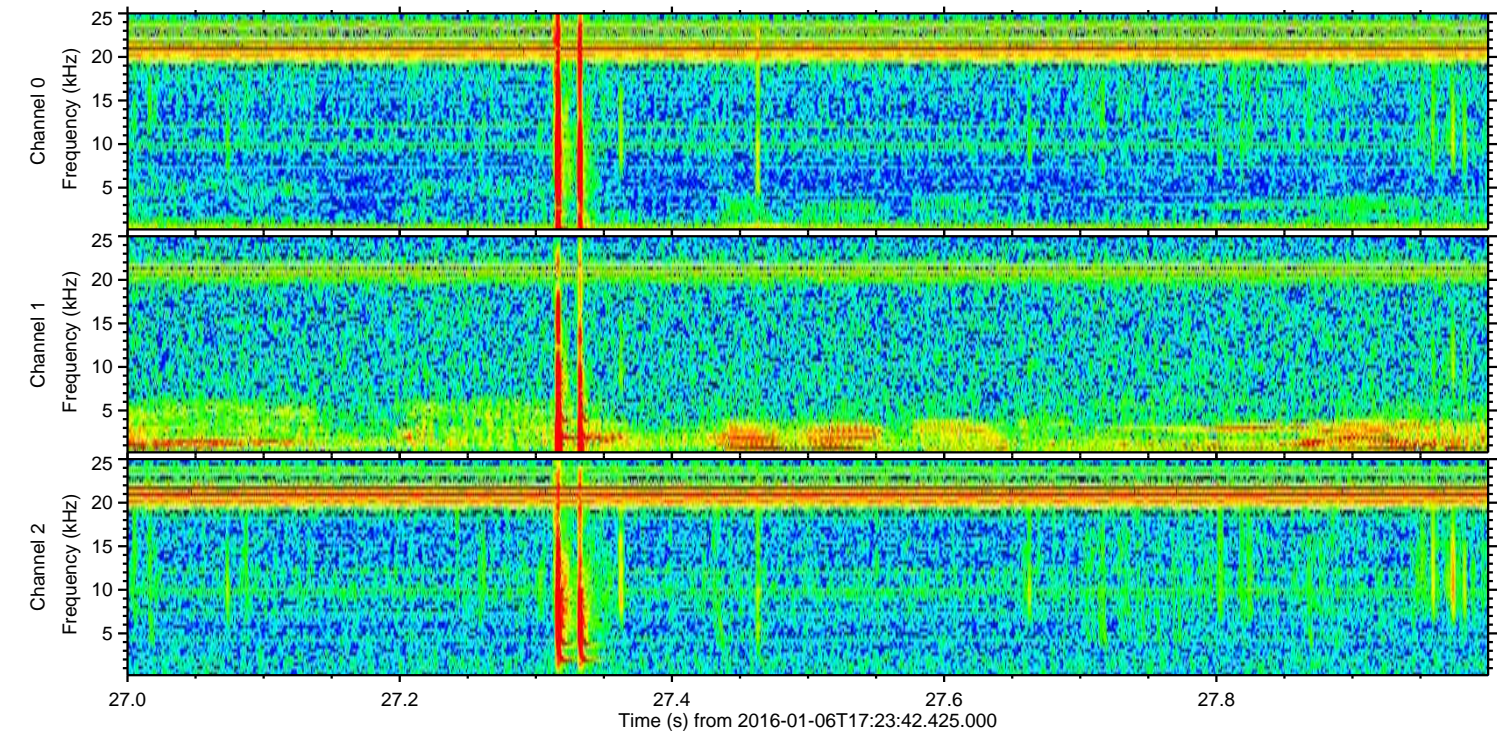
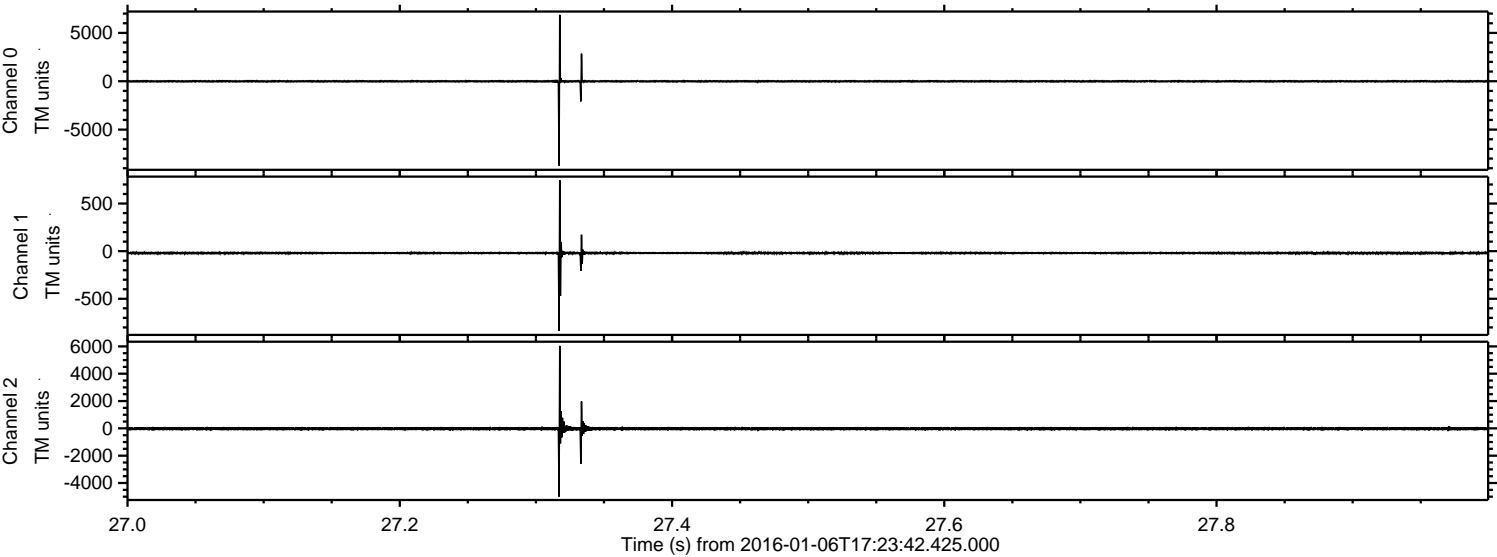

ELMAVAN 3D WAVEFORMS (Measured data sampled at 50 kHz) 51000 packets of 144 samples from 2016-01-06T17:23:42.425.000. Part 128/147

Processed Tue Mar 22 20:21:05 2016 by ELM ver.2012-10-06 from 001__elm20160106_172341__dat00.bin

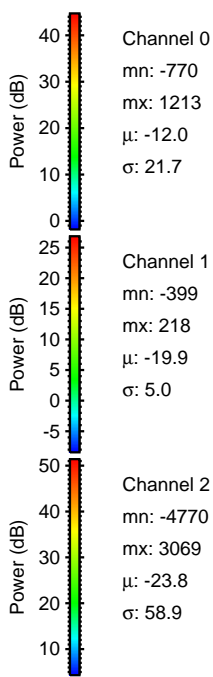
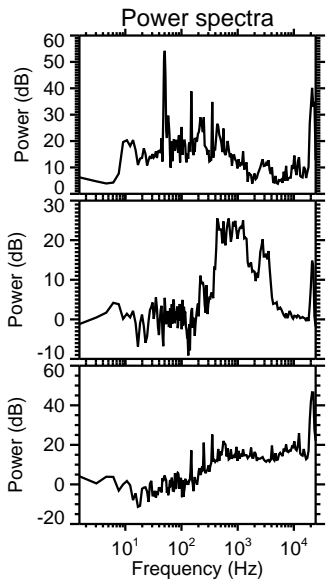
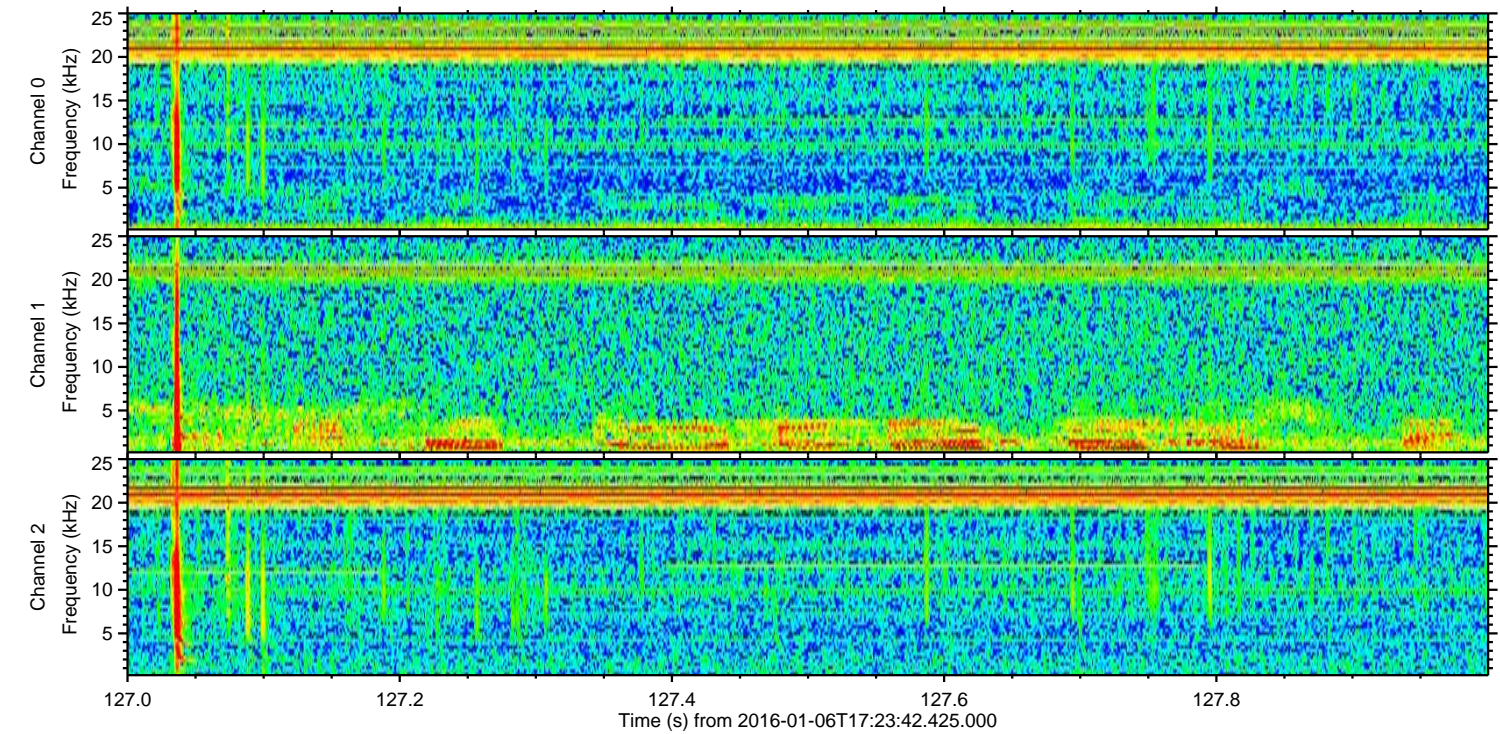
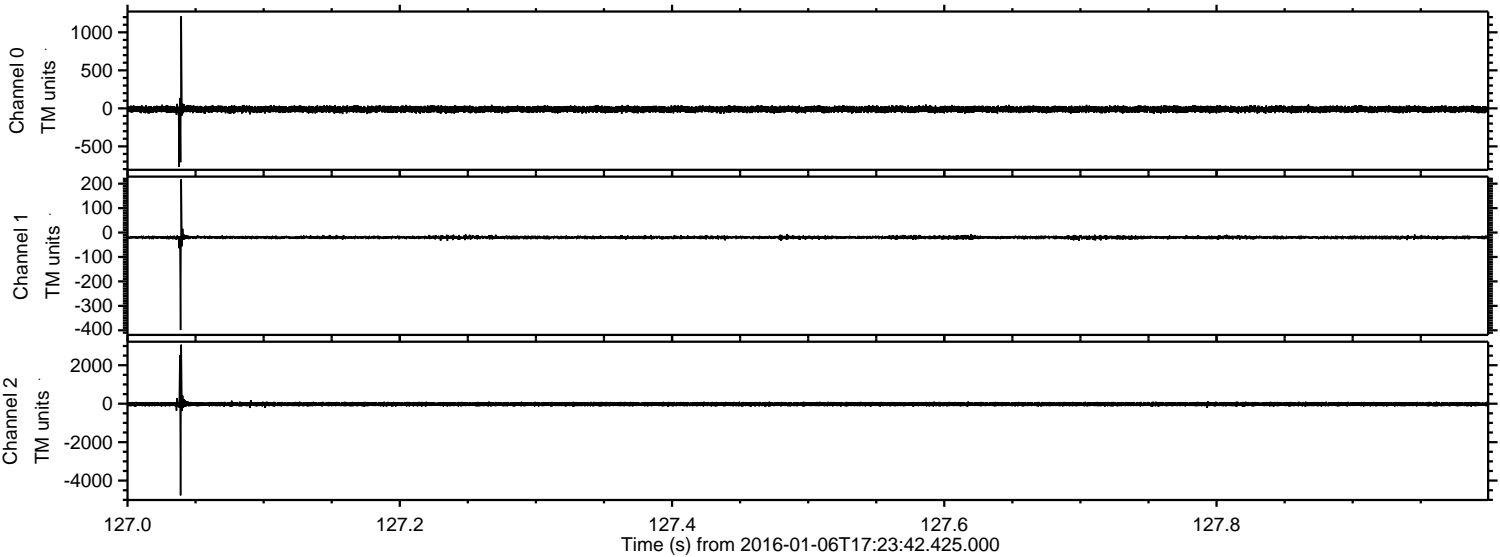

Processed Tue Mar 22 20:21:06 2016 by ELM ver.2012-10-06 from 001__elm20160106_172341__dat00.bin

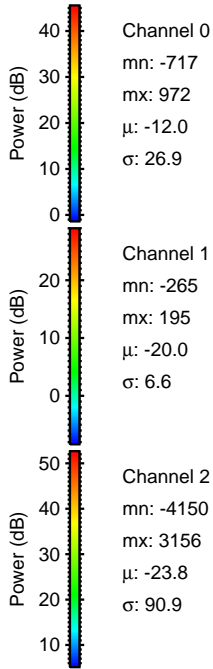
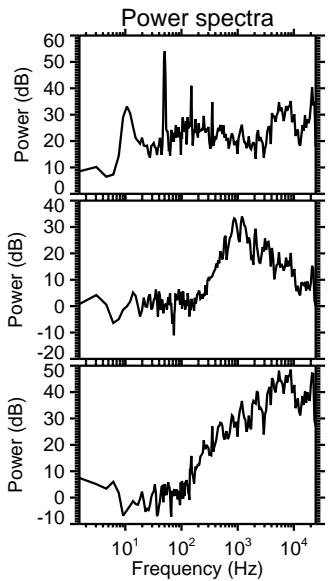
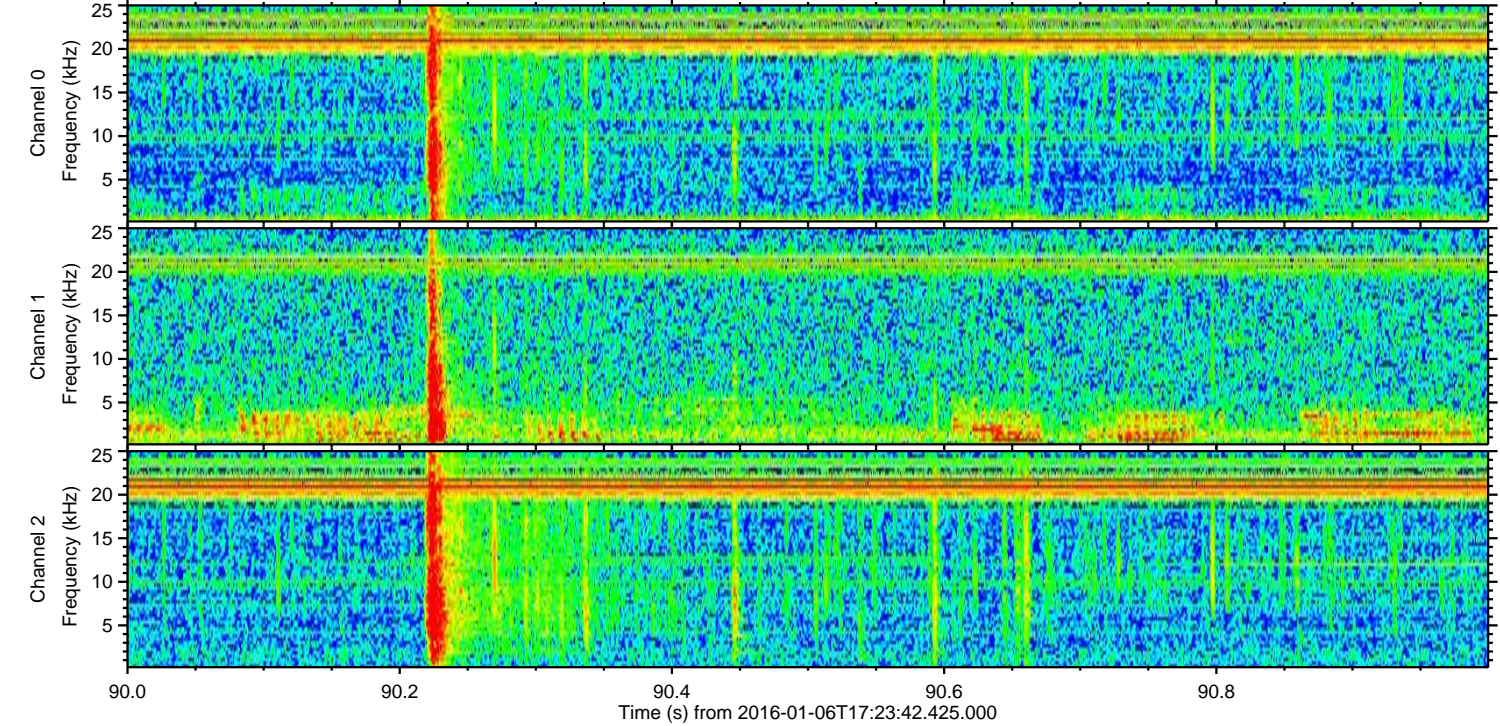
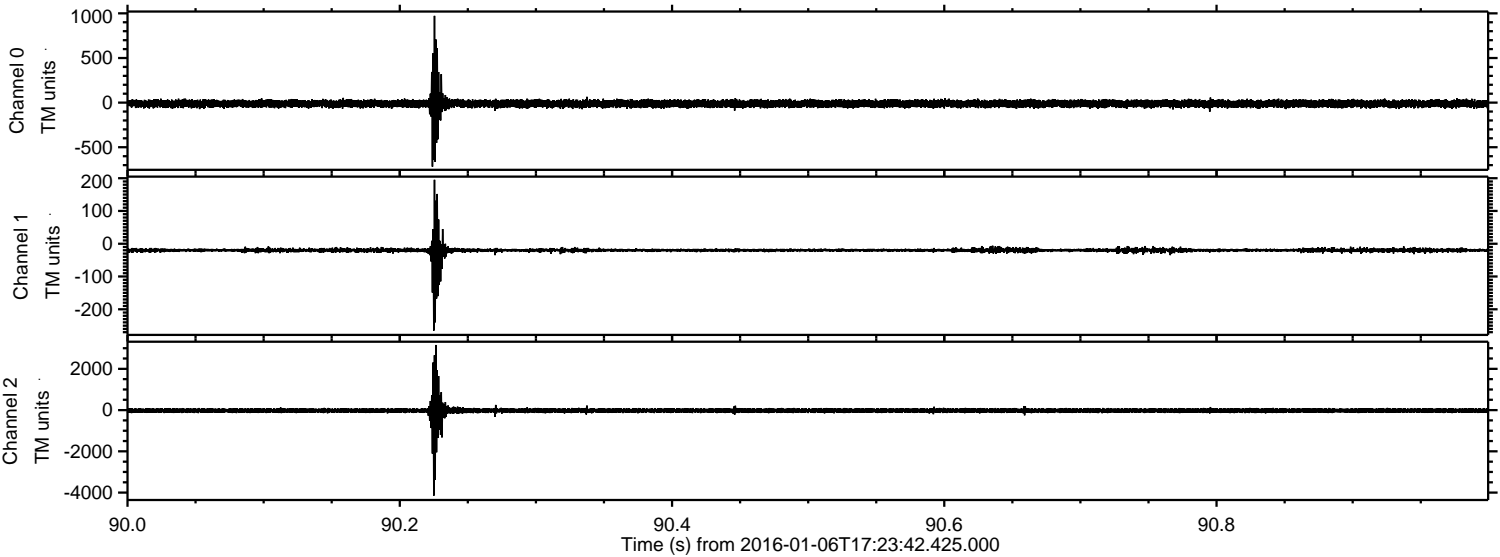

Processed Tue Mar 22 20:21:07 2016 by ELM ver.2012-10-06 from 001__elm20160106_172341__dat00.bin

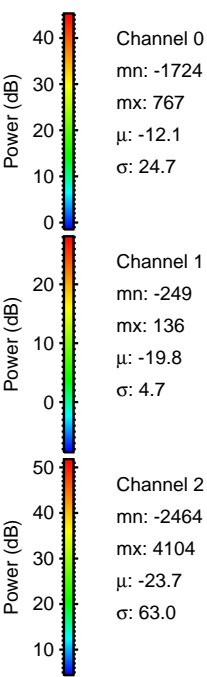
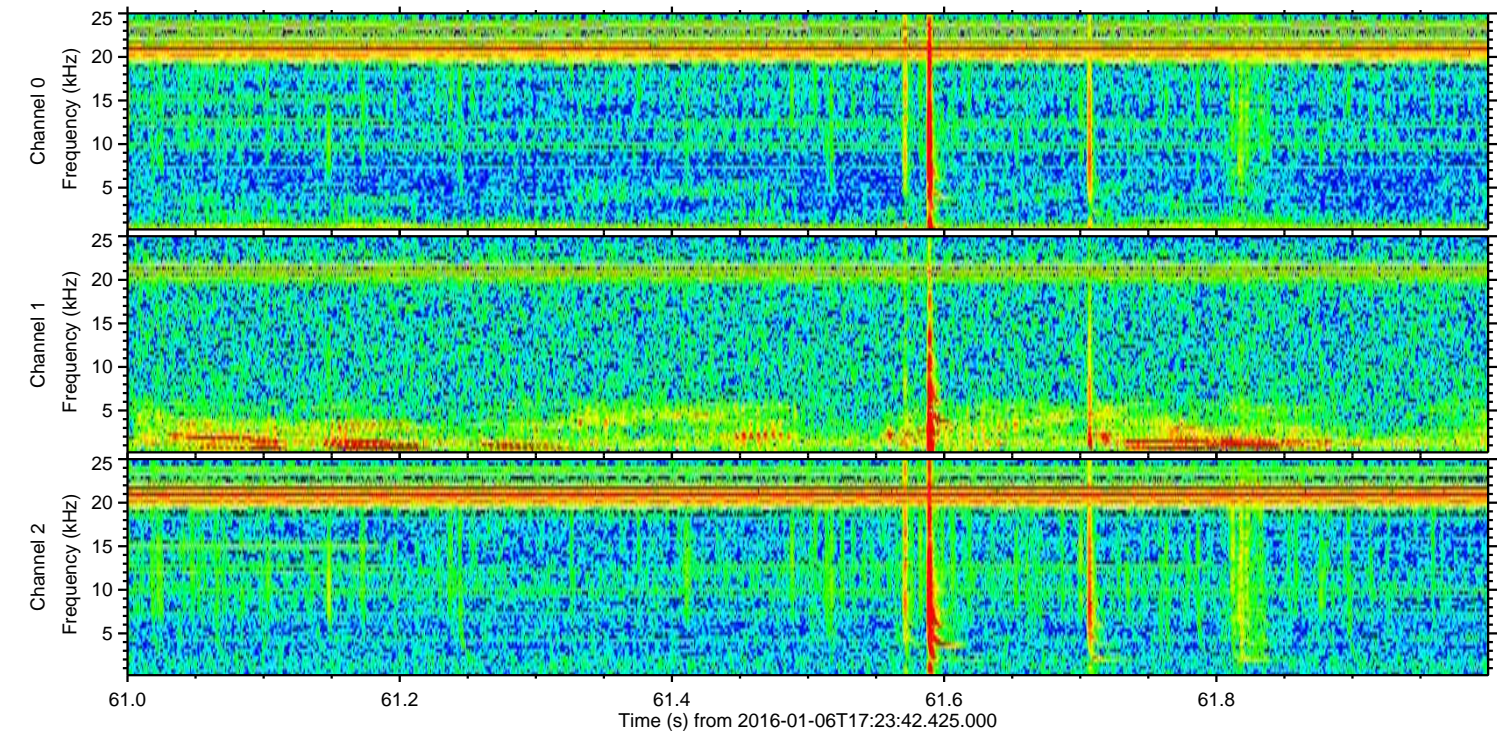
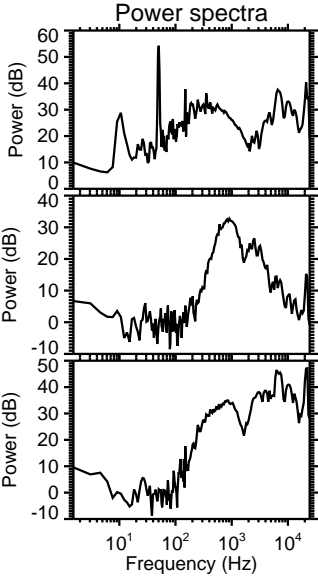
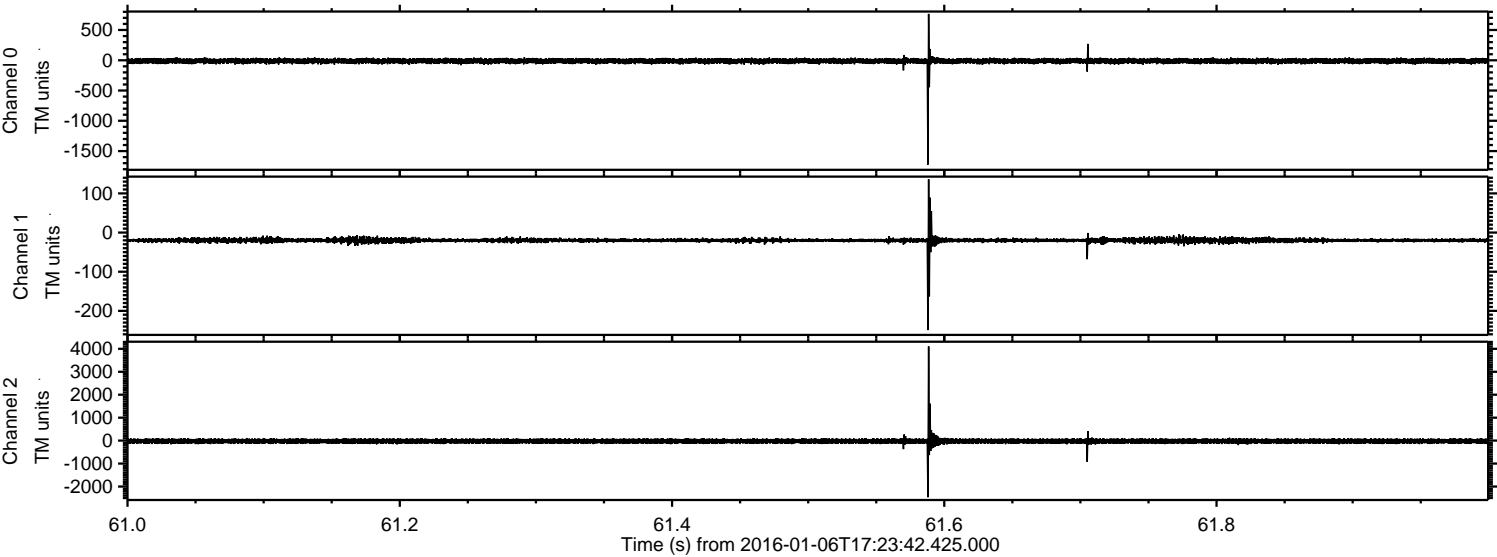

Processed Tue Mar 22 20:21:08 2016 by ELM ver.2012-10-06 from 001__elm20160106_172341__dat00.bin

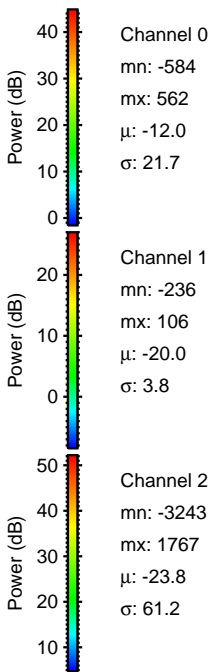
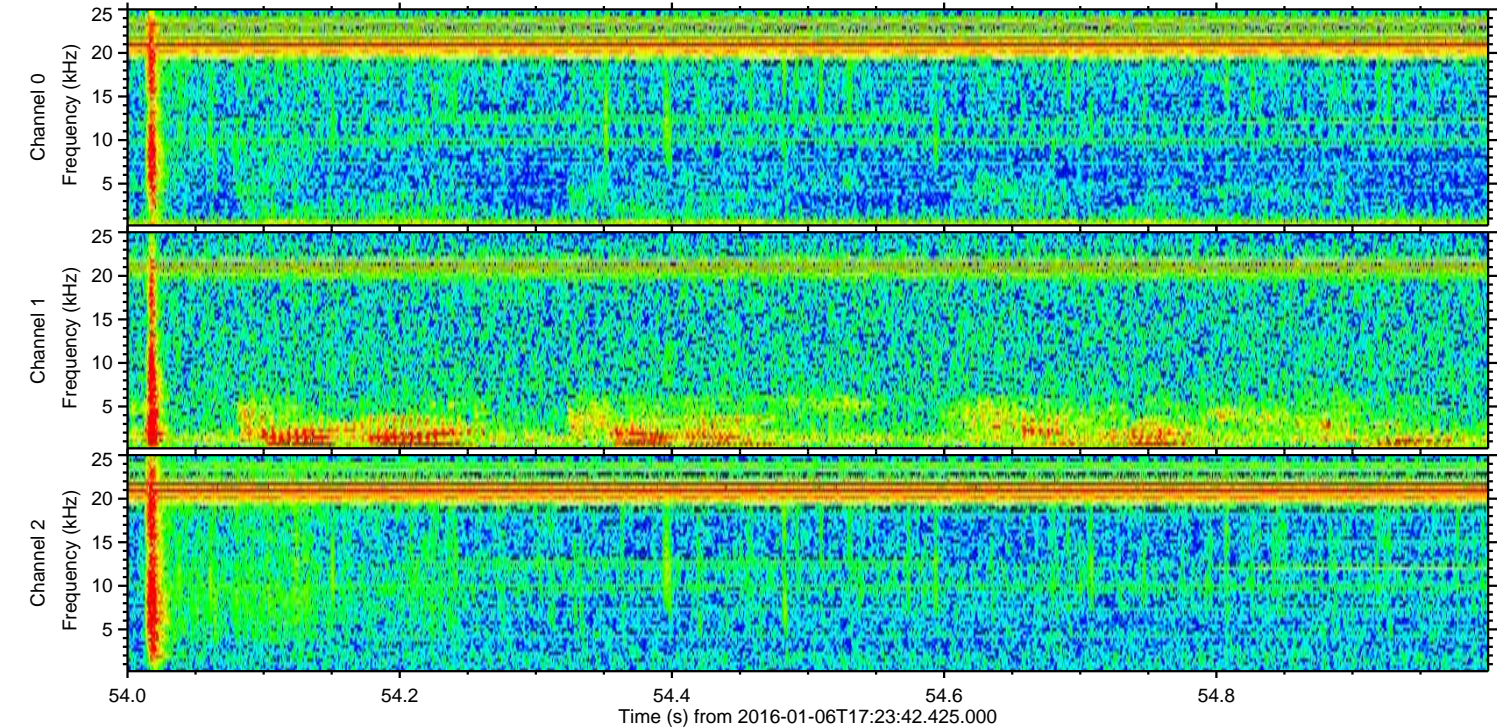
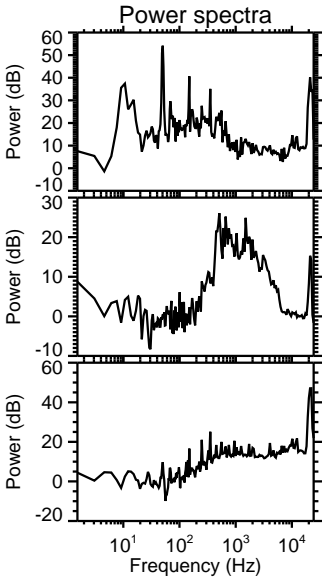
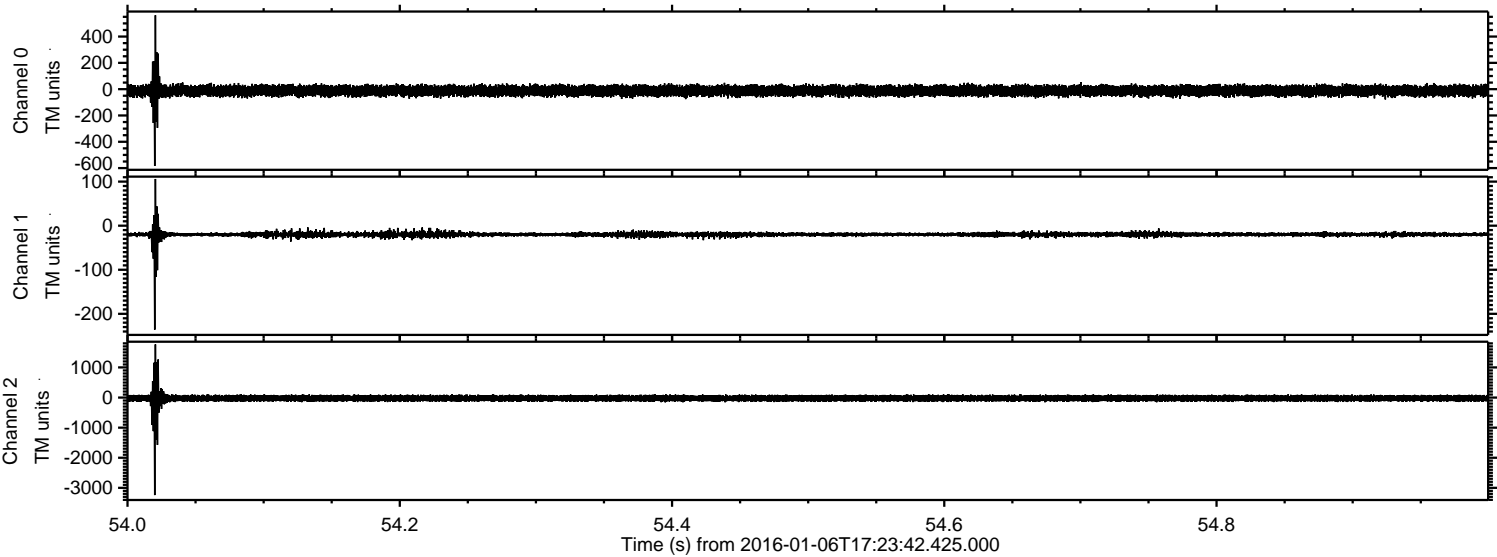

Processed Tue Mar 22 20:21:09 2016 by ELM ver.2012-10-06 from 001__elm20160106_172341__dat00.bin

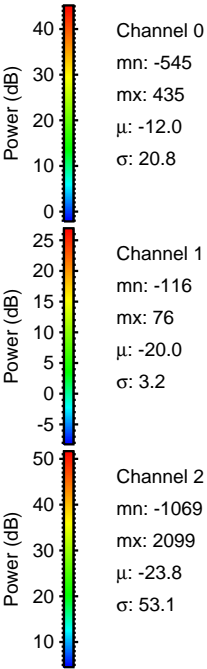
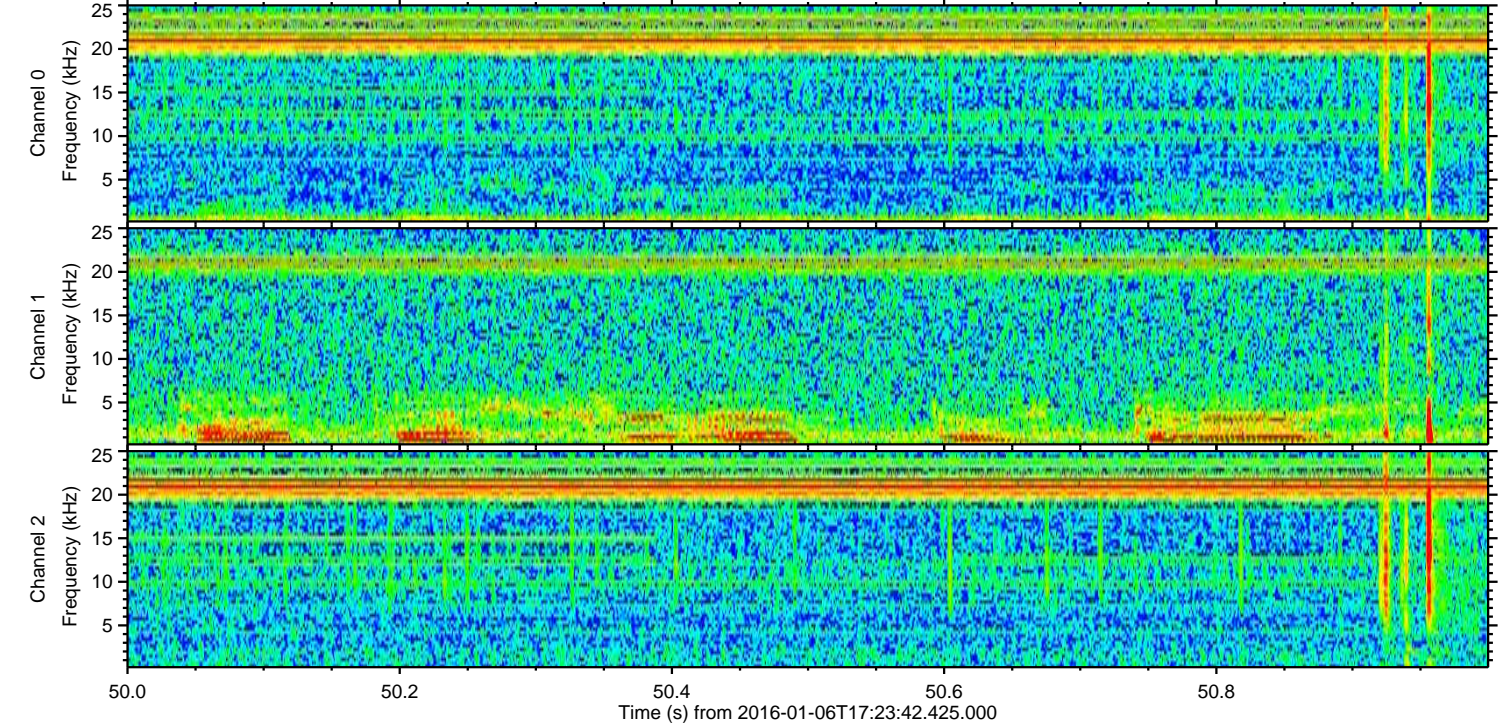
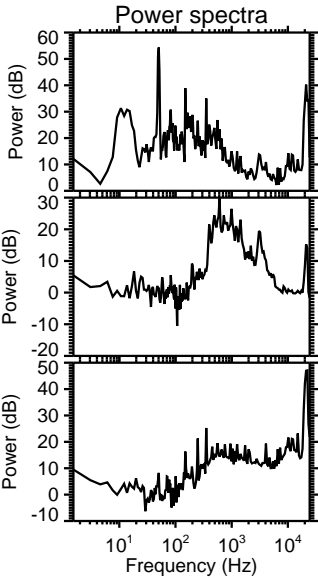
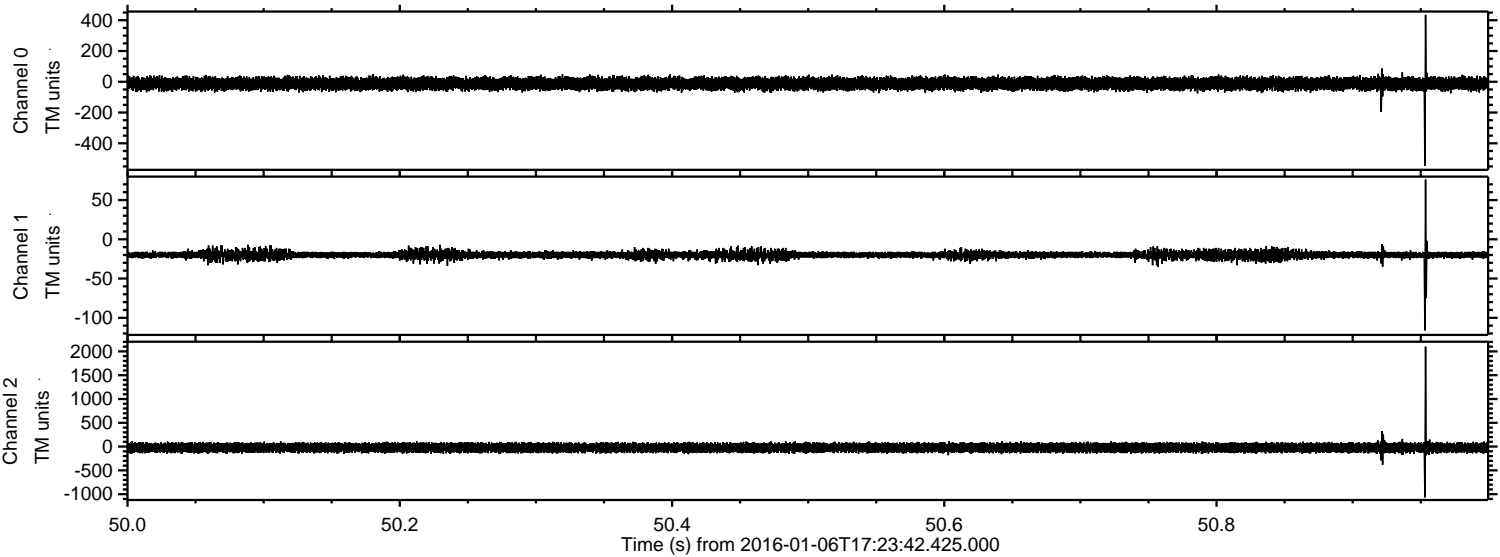

Processed Tue Mar 22 20:21:10 2016 by ELM ver.2012-10-06 from 001__elm20160106_172341__dat00.bin

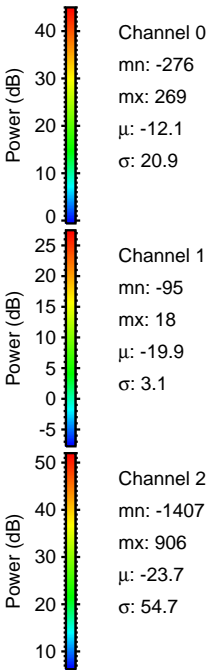
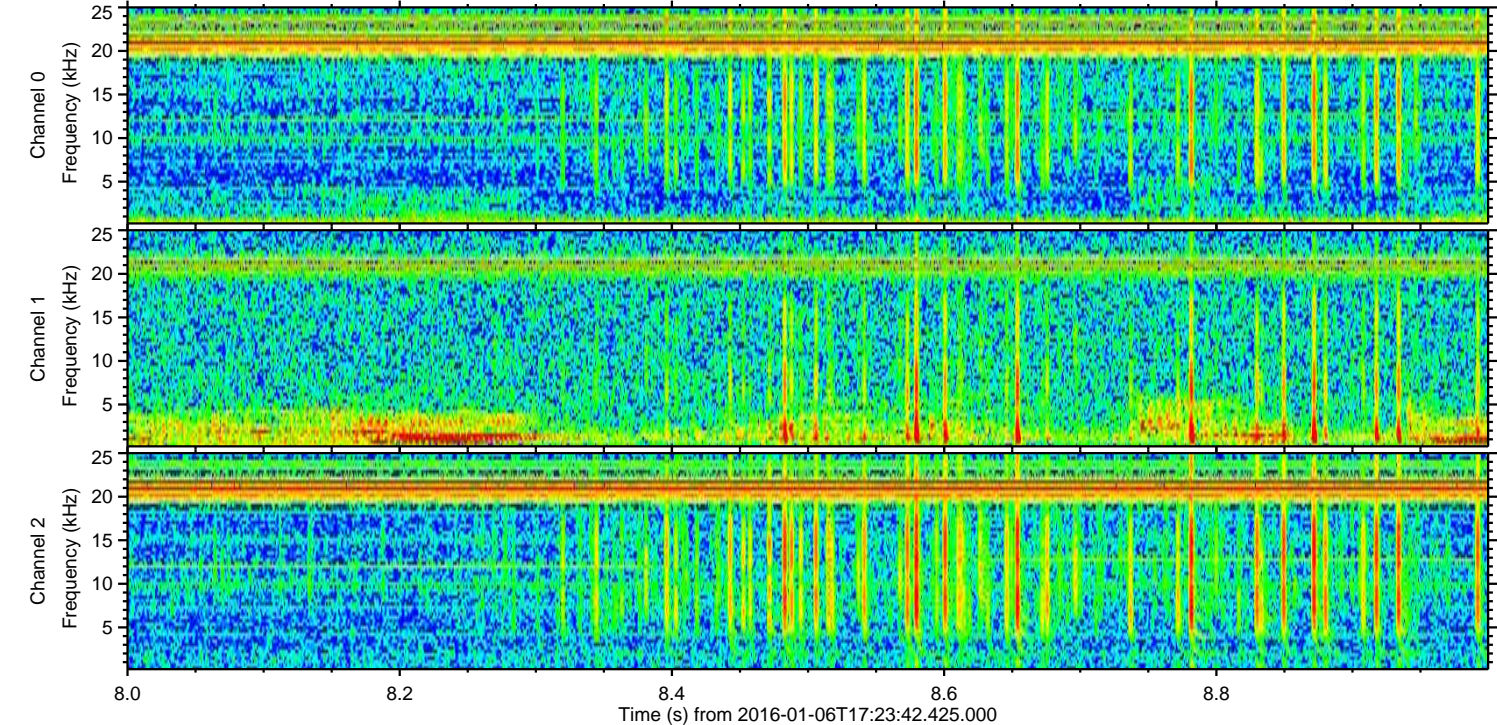
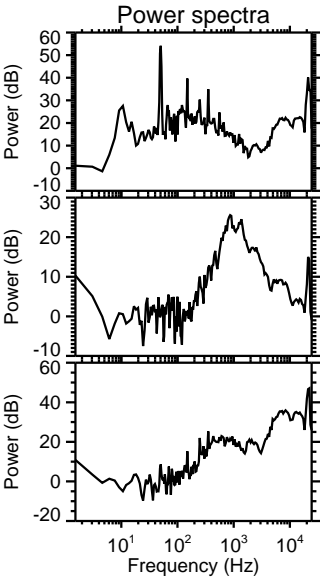
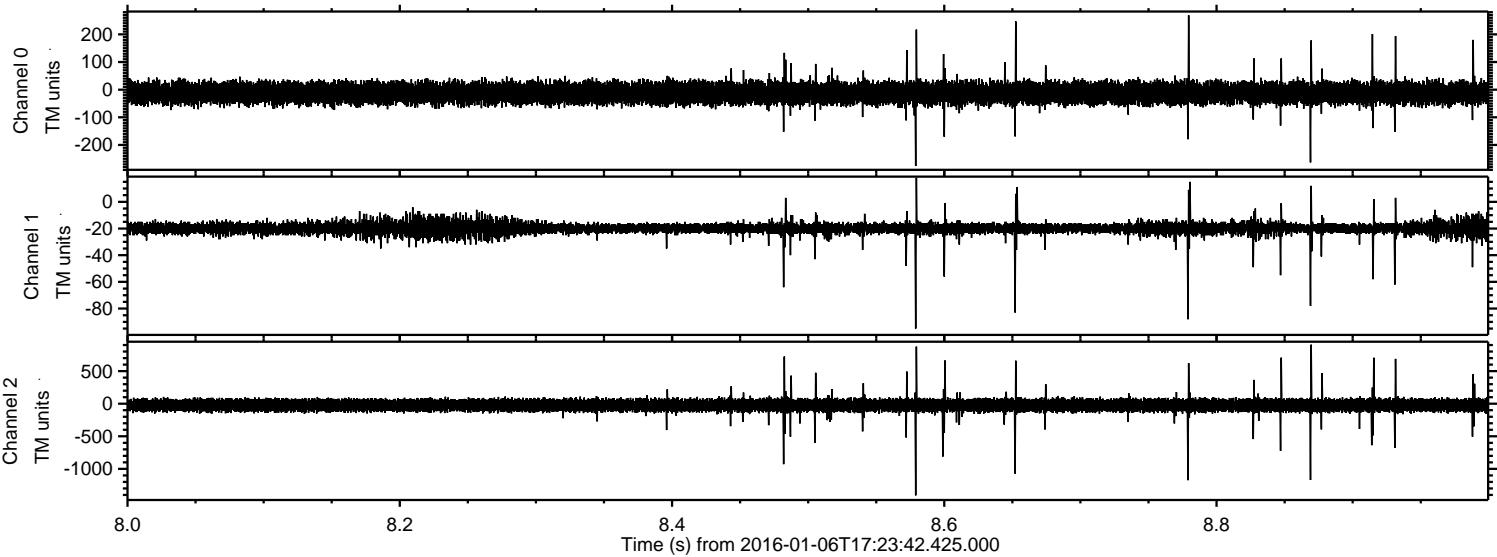

Power spectra

Channel 0

mn: -276
mx: 269
 μ : -12.1
 σ : 20.9

Channel 1

mn: -95
mx: 18
 μ : -19.9
 σ : 3.1

Channel 2

mn: -1407
mx: 906
 μ : -23.7
 σ : 54.7

Processed Tue Mar 22 20:21:11 2016 by ELM ver.2012-10-06 from 001__elm20160106_172341__dat00.bin

