

# ELMAVAN 3D WAVEFORMS (Measured data sampled at 50 kHz) 51000 packets of 144 samples from 2016-01-06T16:48:40.897.000.

Processed Tue Mar 22 20:12:57 2016 by ELM ver.2012-10-06 from 001\_\_elm20160106\_164839\_\_dat00.bin

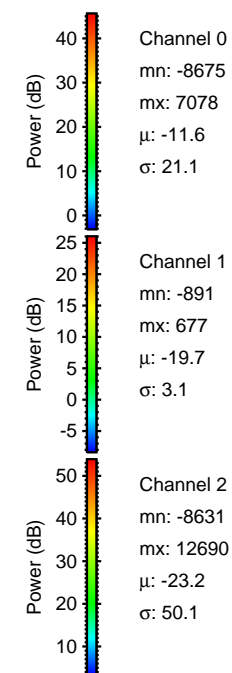

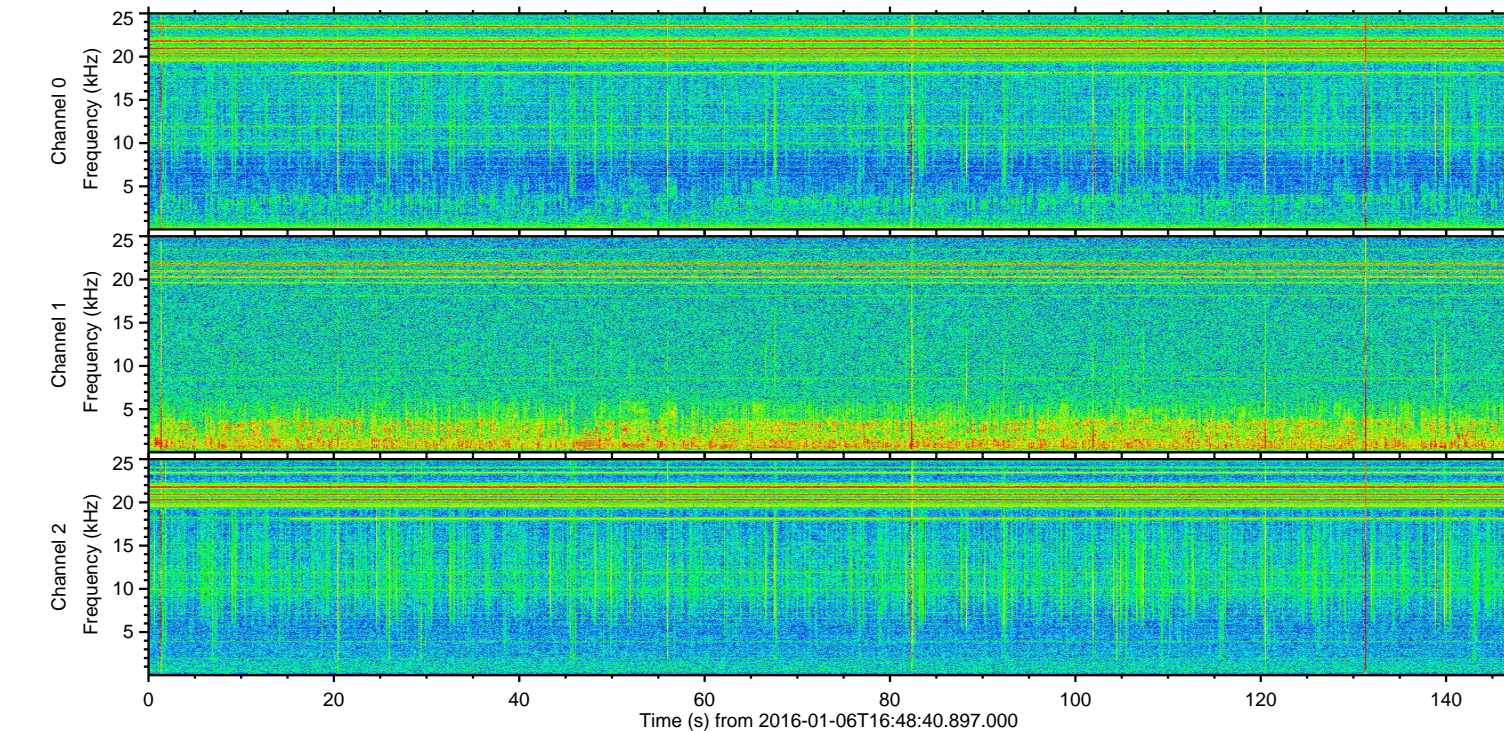
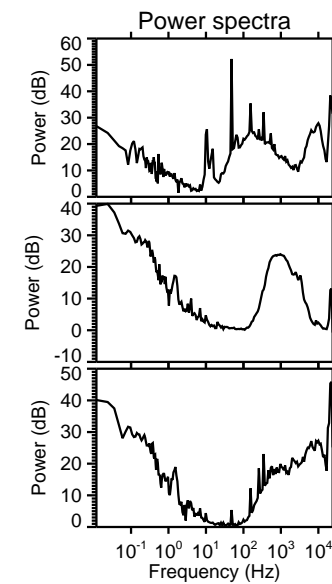
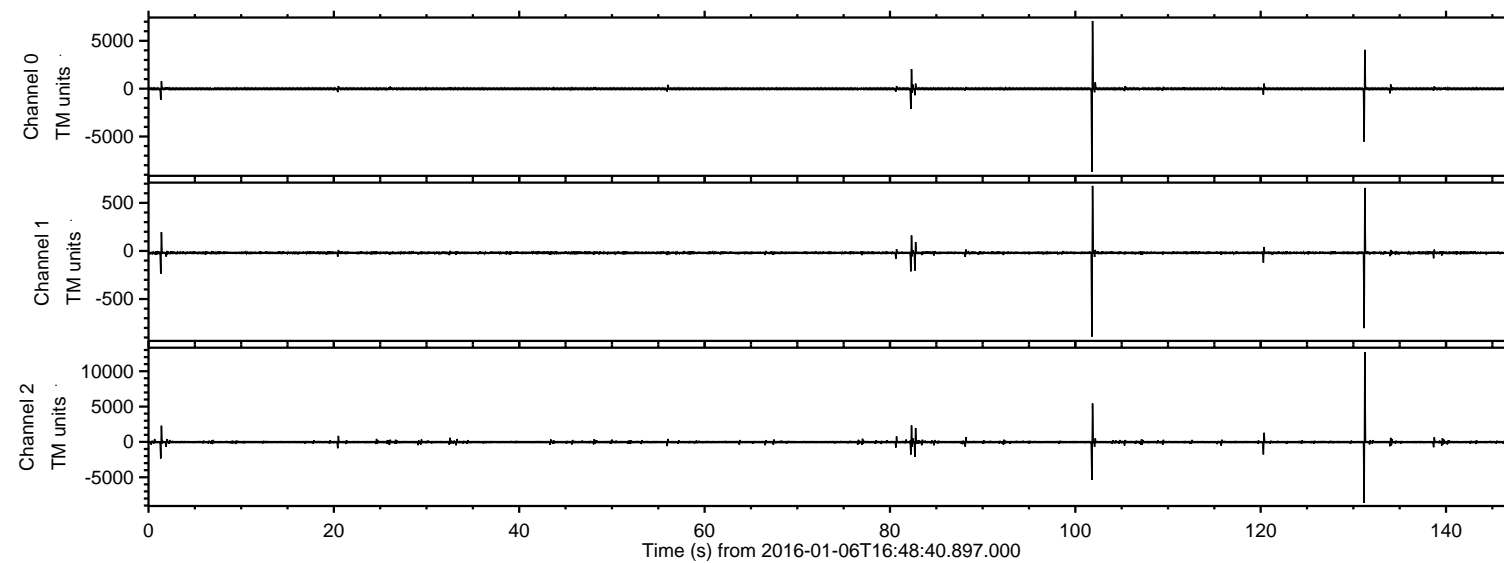

ELMAVAN 3D WAVEFORMS (Measured data sampled at 50 kHz) 51000 packets of 144 samples from 2016-01-06T16:48:40.897.000. Part 132/147

Processed Tue Mar 22 20:13:08 2016 by ELM ver.2012-10-06 from 001\_\_elm20160106\_164839\_\_dat00.bin

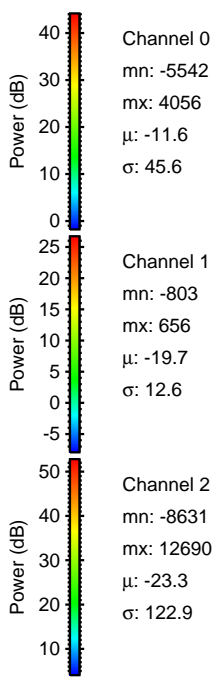
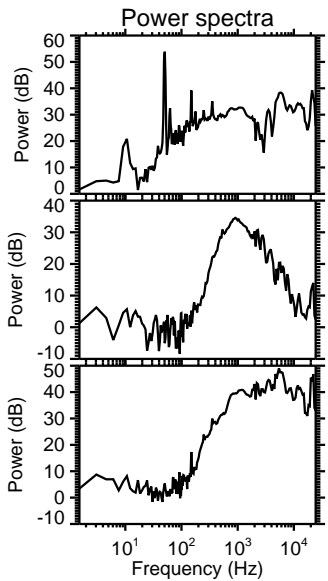
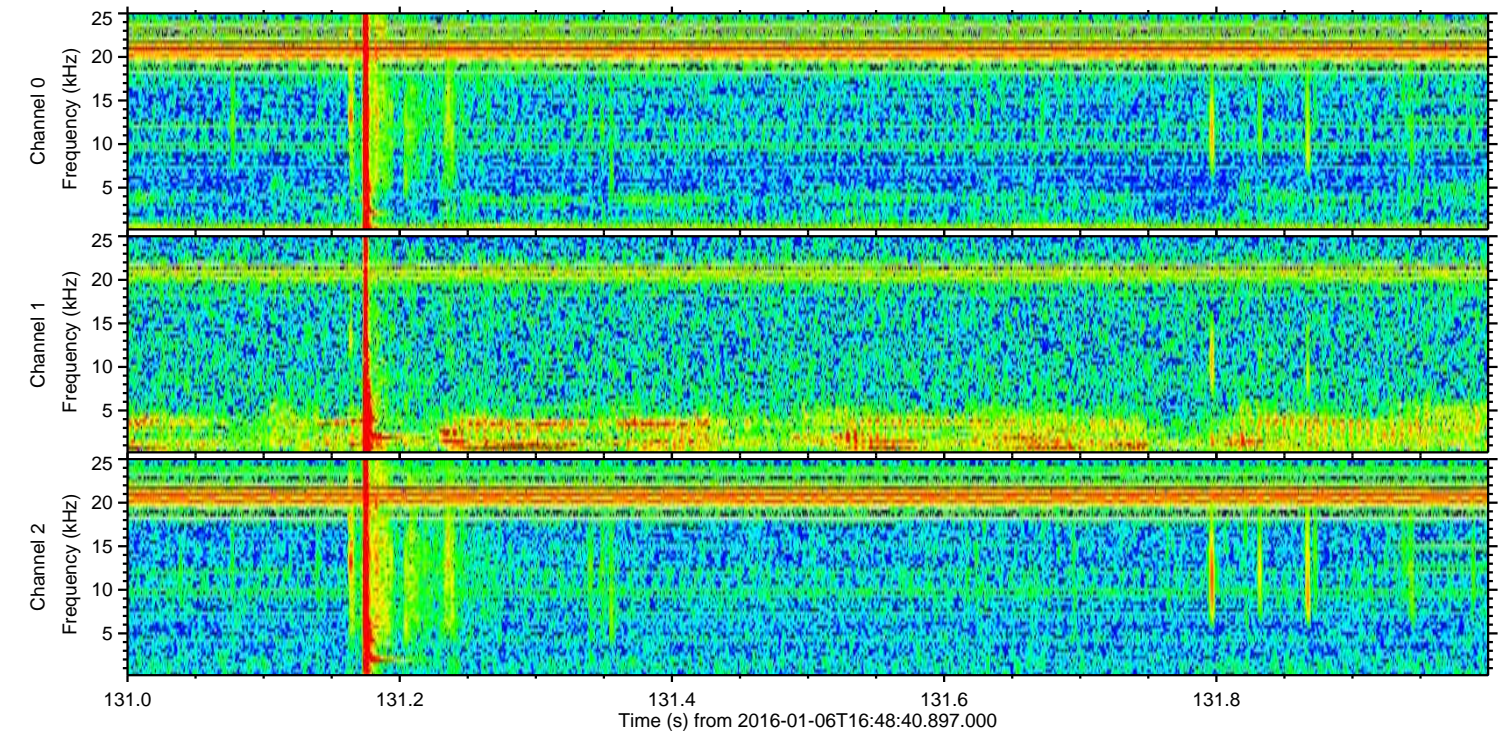
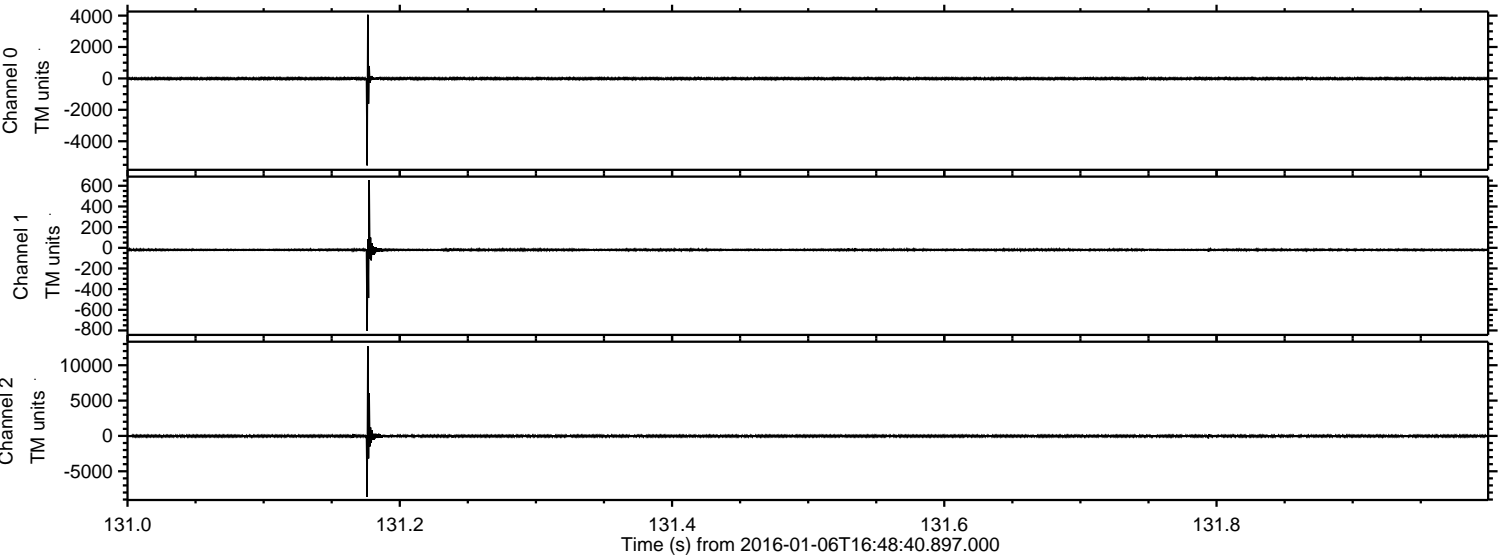



ELMAVAN 3D WAVEFORMS (Measured data sampled at 50 kHz) 51000 packets of 144 samples from 2016-01-06T16:48:40.897.000. Part 102/147

Processed Tue Mar 22 20:13:09 2016 by ELM ver.2012-10-06 from 001\_\_elm20160106\_164839\_\_dat00.bin

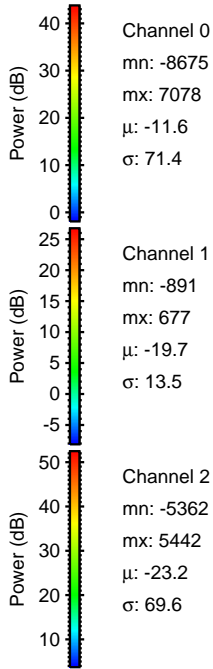
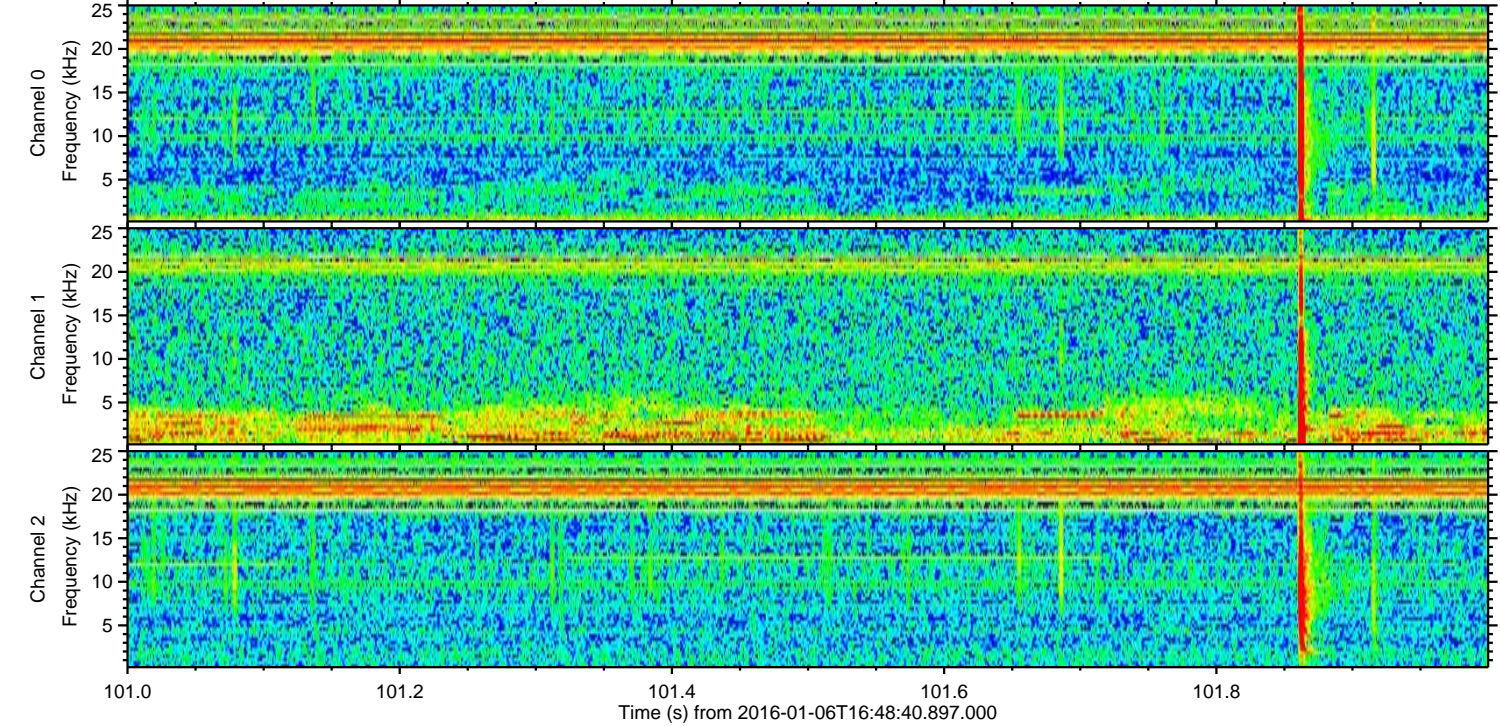
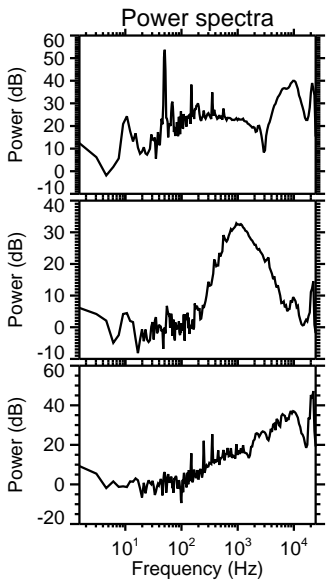
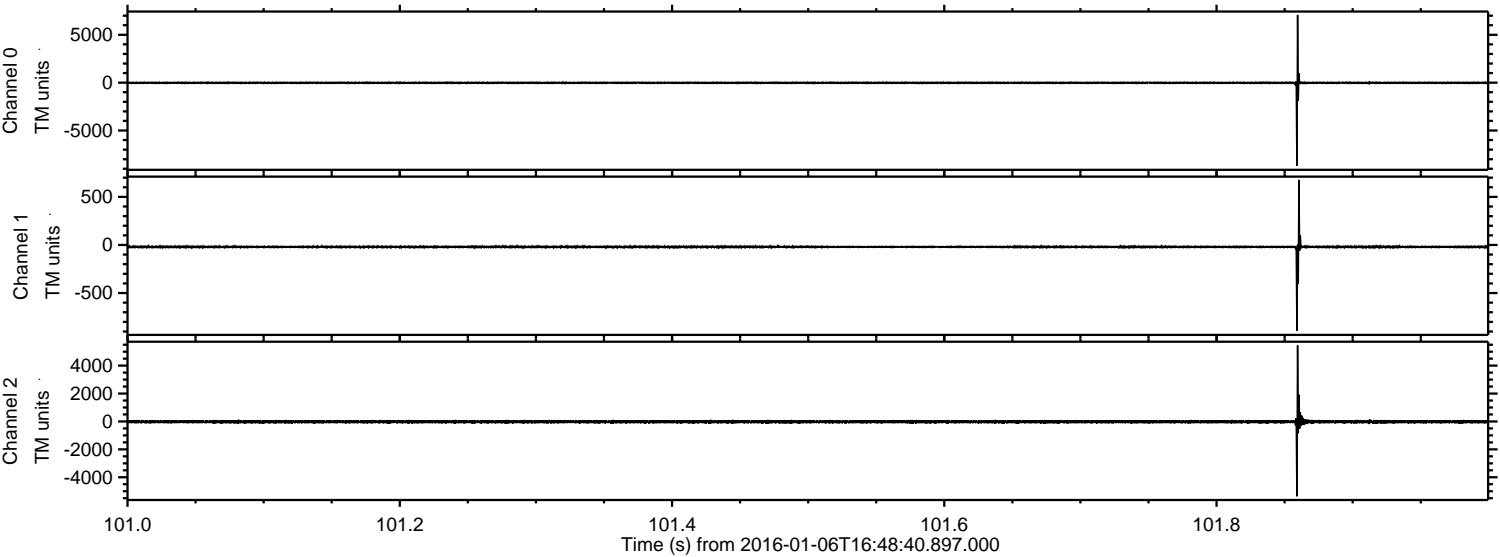

Channel 0  
mn: -8675  
mx: 7078  
 $\mu$ : -11.6  
 $\sigma$ : 71.4

Channel 1  
mn: -891  
mx: 677  
 $\mu$ : -19.7  
 $\sigma$ : 13.5

Channel 2  
mn: -5362  
mx: 5442  
 $\mu$ : -23.2  
 $\sigma$ : 69.6



ELMAVAN 3D WAVEFORMS (Measured data sampled at 50 kHz) 51000 packets of 144 samples from 2016-01-06T16:48:40.897.000. Part 2/147

Processed Tue Mar 22 20:13:10 2016 by ELM ver.2012-10-06 from 001\_\_elm20160106\_164839\_\_dat00.bin

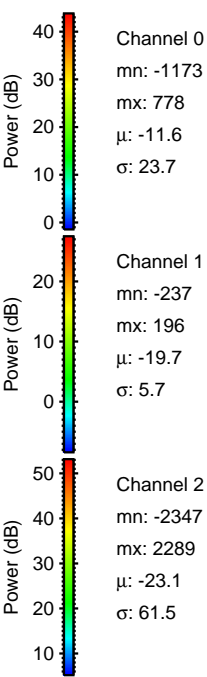
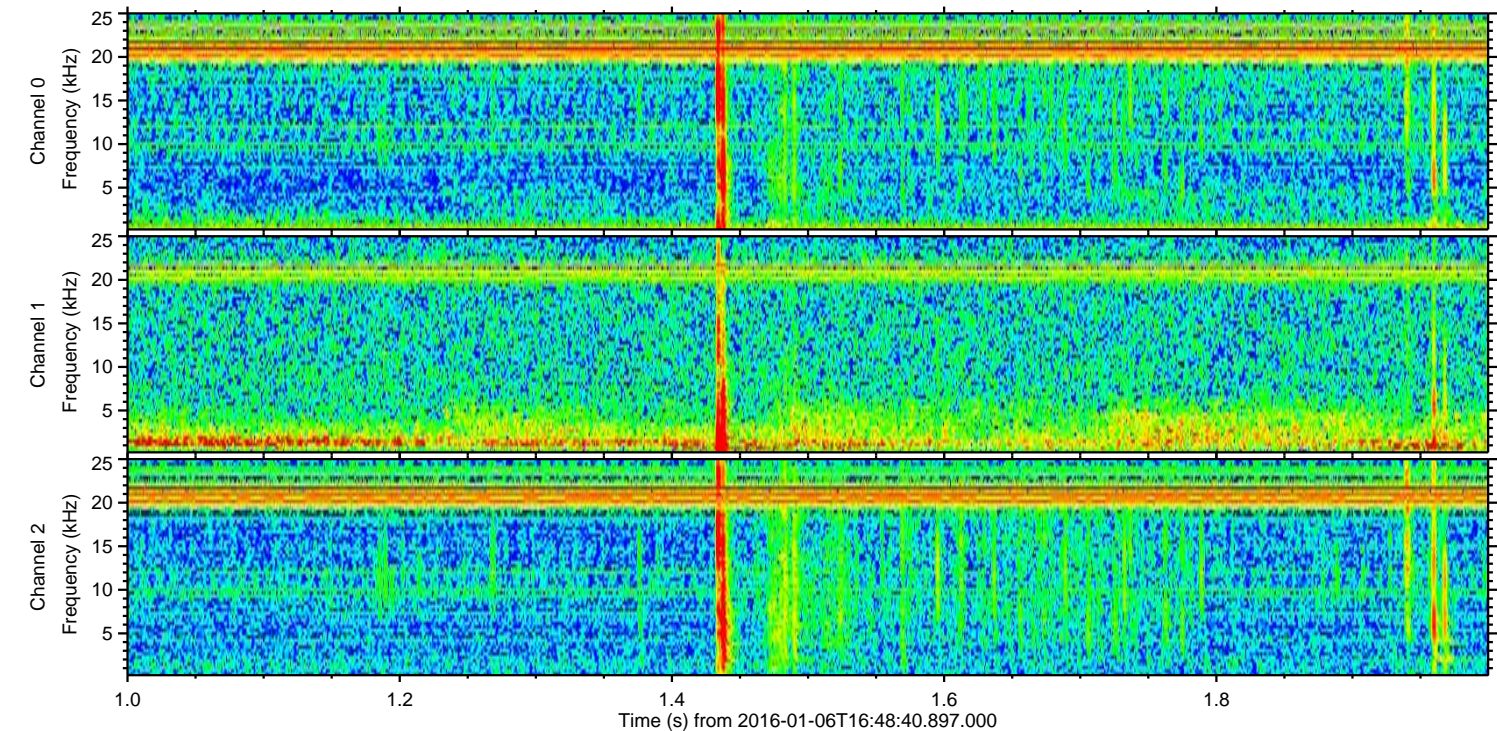
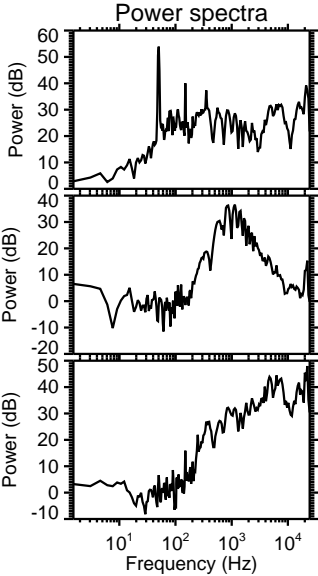
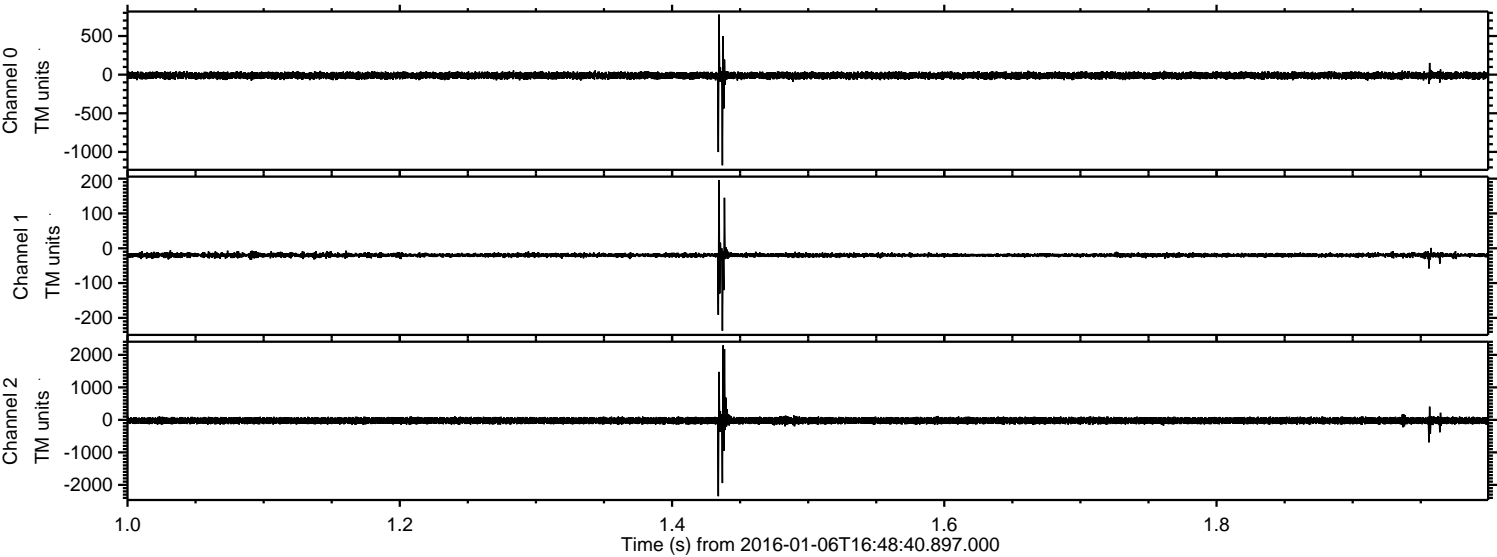



Processed Tue Mar 22 20:13:11 2016 by ELM ver.2012-10-06 from 001\_\_elm20160106\_164839\_\_dat00.bin

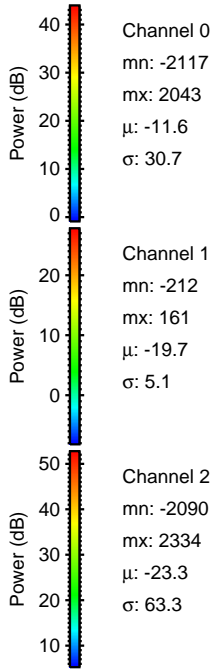
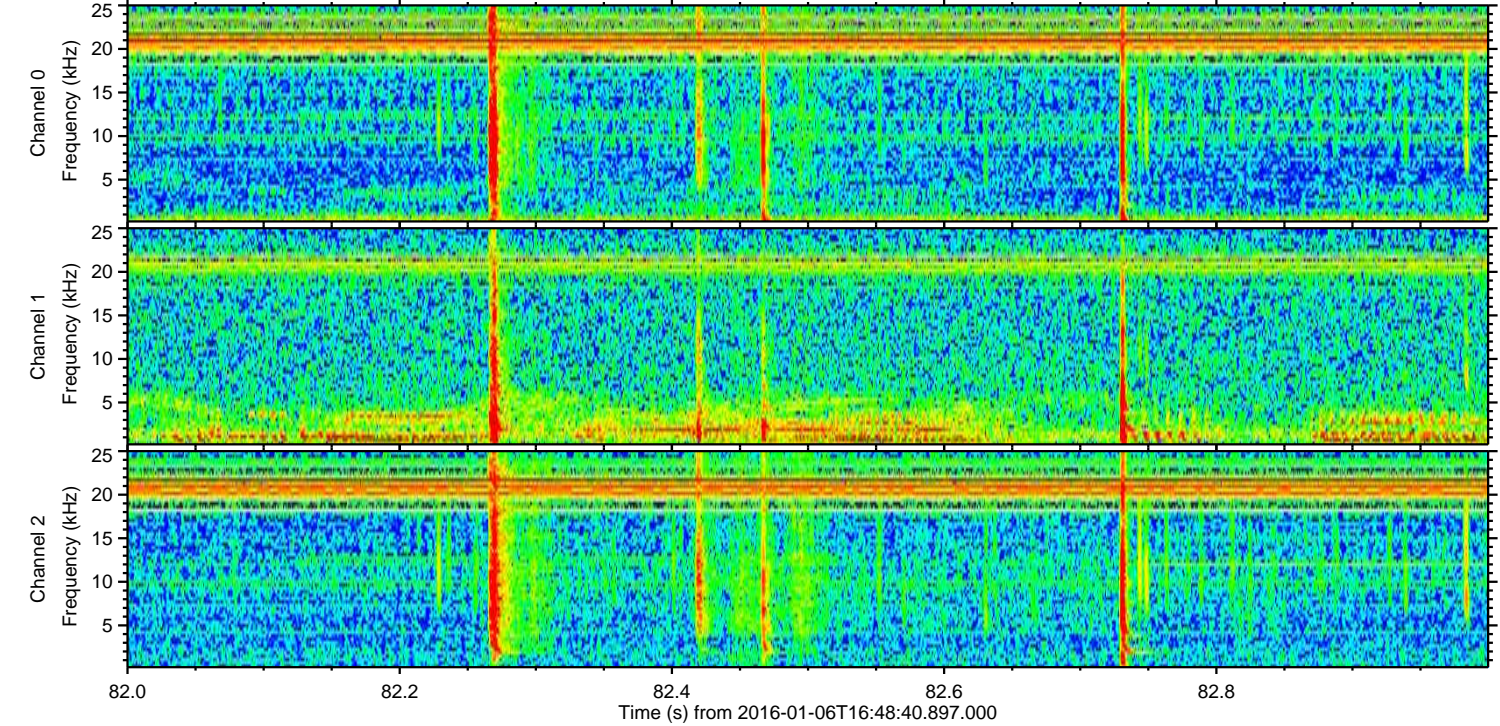
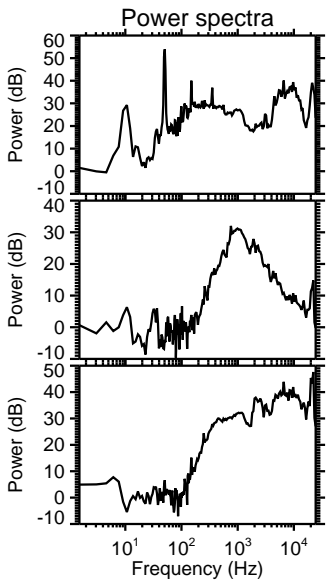
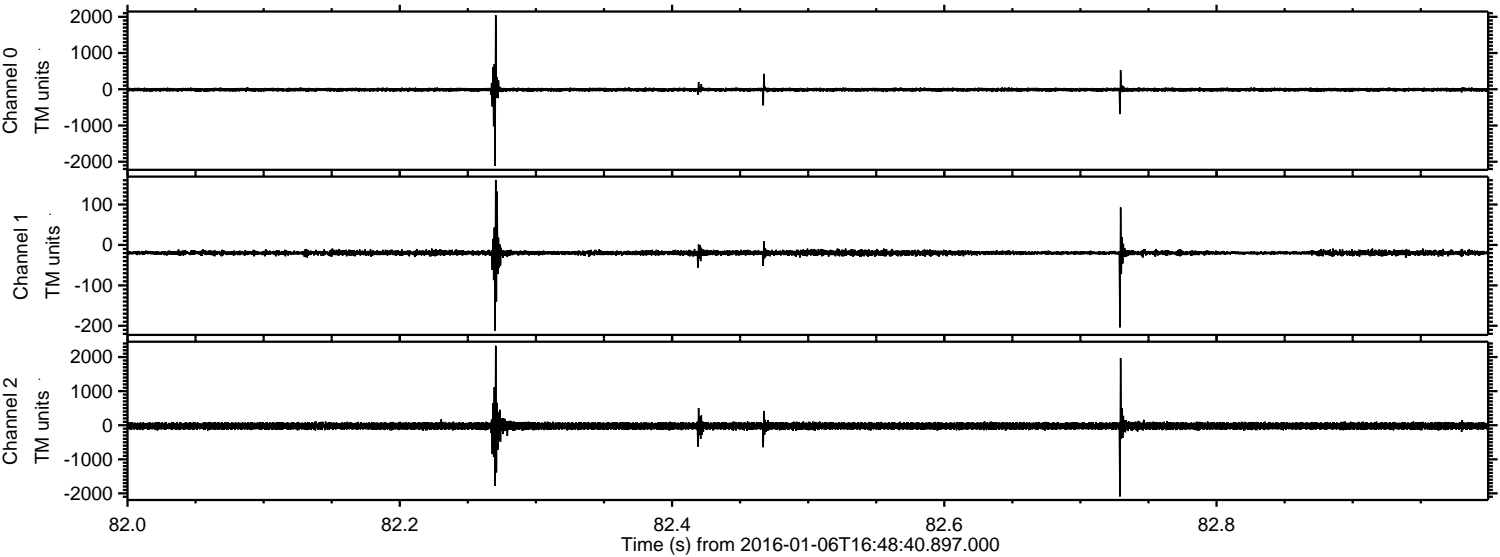

Channel 0  
mn: -2117  
mx: 2043  
 $\mu$ : -11.6  
 $\sigma$ : 30.7

Channel 1  
mn: -212  
mx: 161  
 $\mu$ : -19.7  
 $\sigma$ : 5.1

Channel 2  
mn: -2090  
mx: 2334  
 $\mu$ : -23.3  
 $\sigma$ : 63.3



ELMAVAN 3D WAVEFORMS (Measured data sampled at 50 kHz) 51000 packets of 144 samples from 2016-01-06T16:48:40.897.000. Part 121/147

Processed Tue Mar 22 20:13:12 2016 by ELM ver.2012-10-06 from 001\_\_elm20160106\_164839\_\_dat00.bin

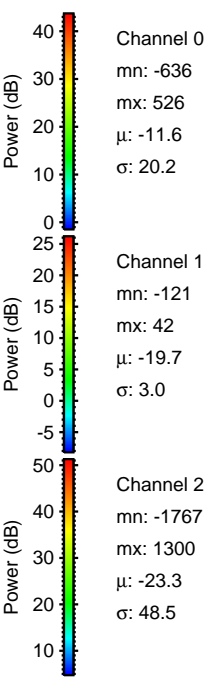
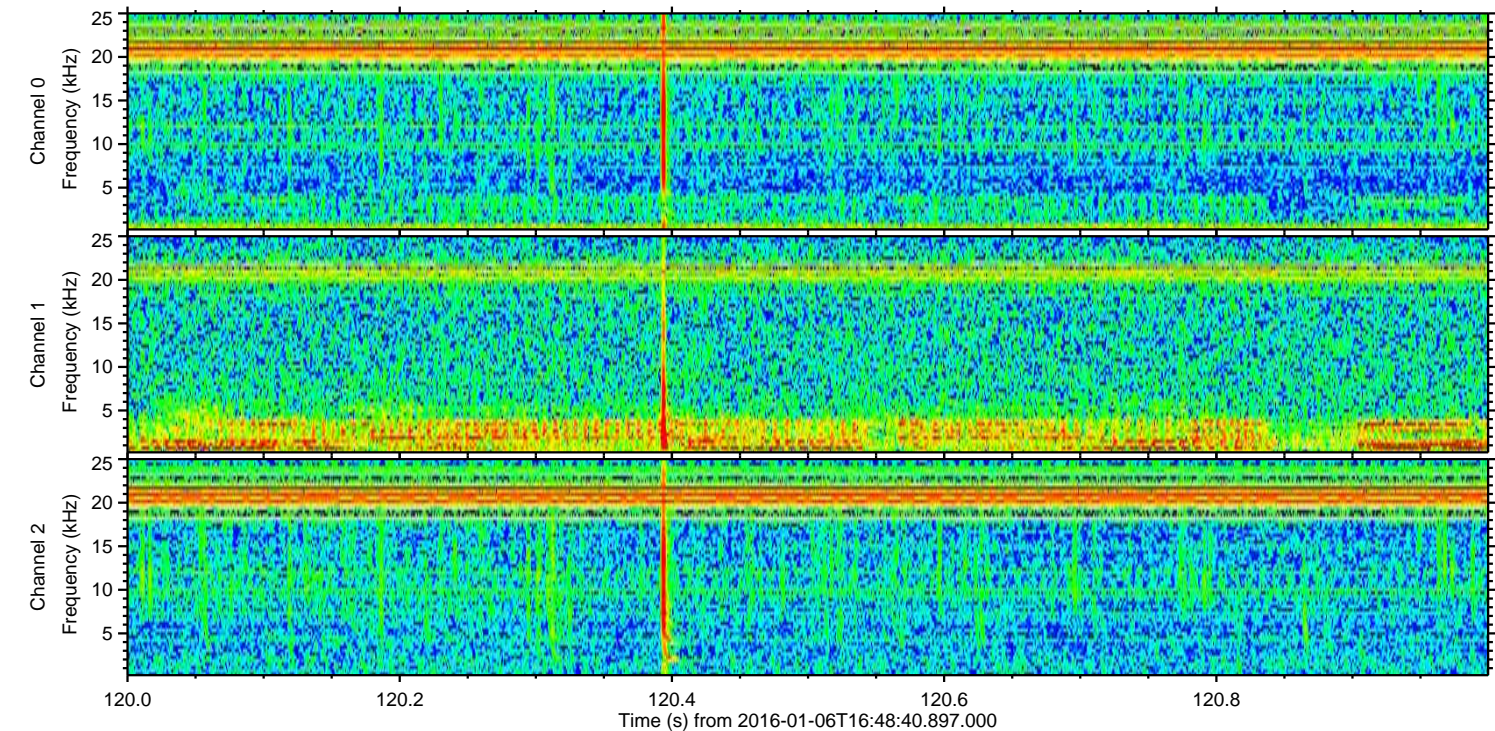
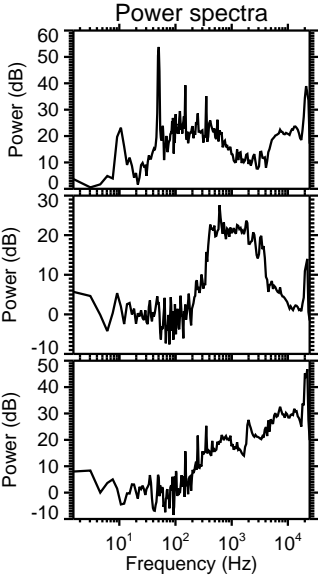
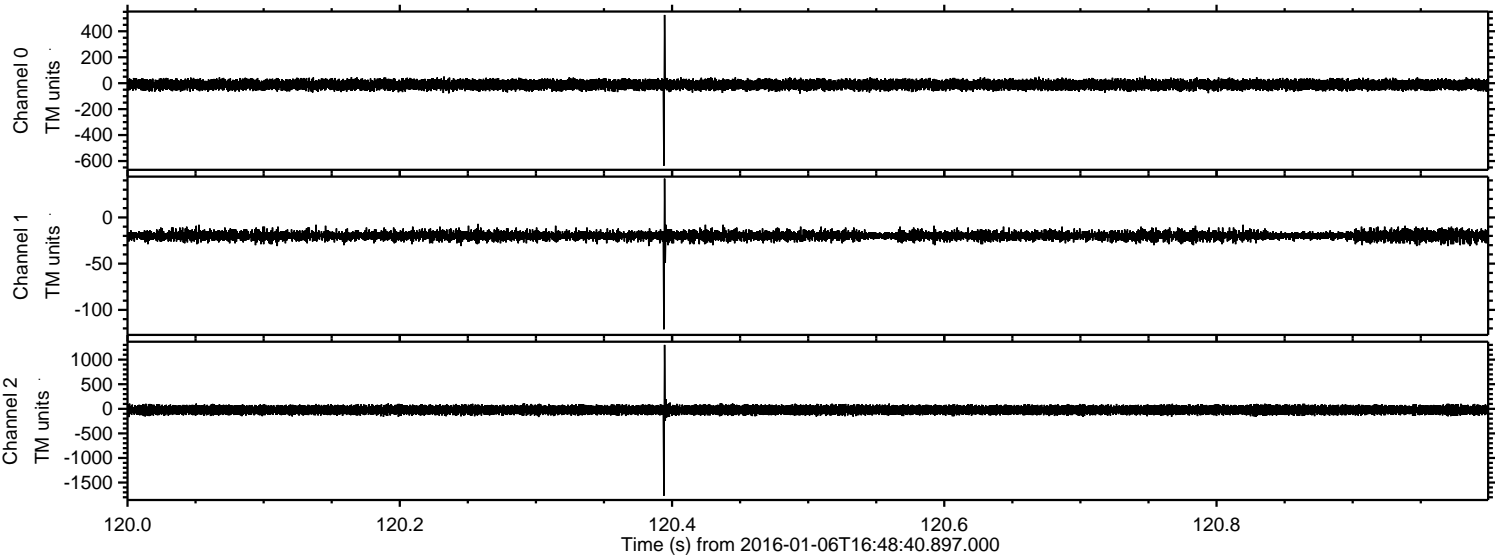



Processed Tue Mar 22 20:13:13 2016 by ELM ver.2012-10-06 from 001\_\_elm20160106\_164839\_\_dat00.bin

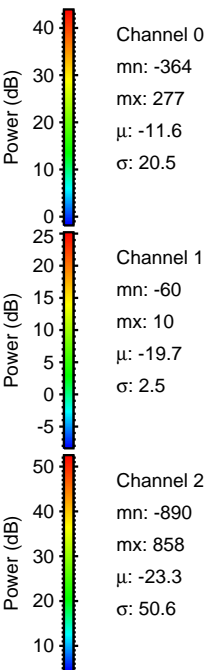
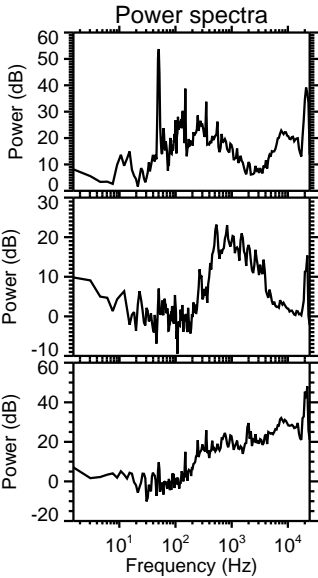
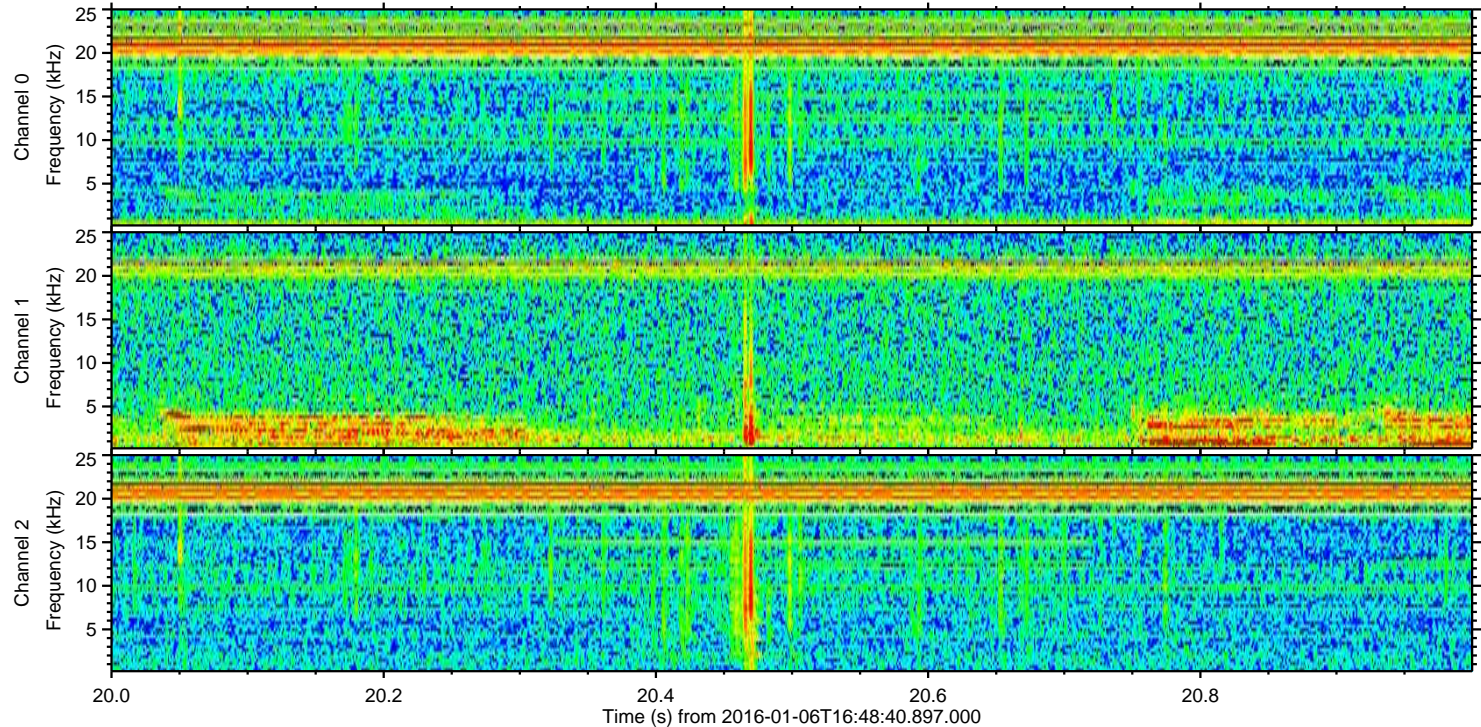
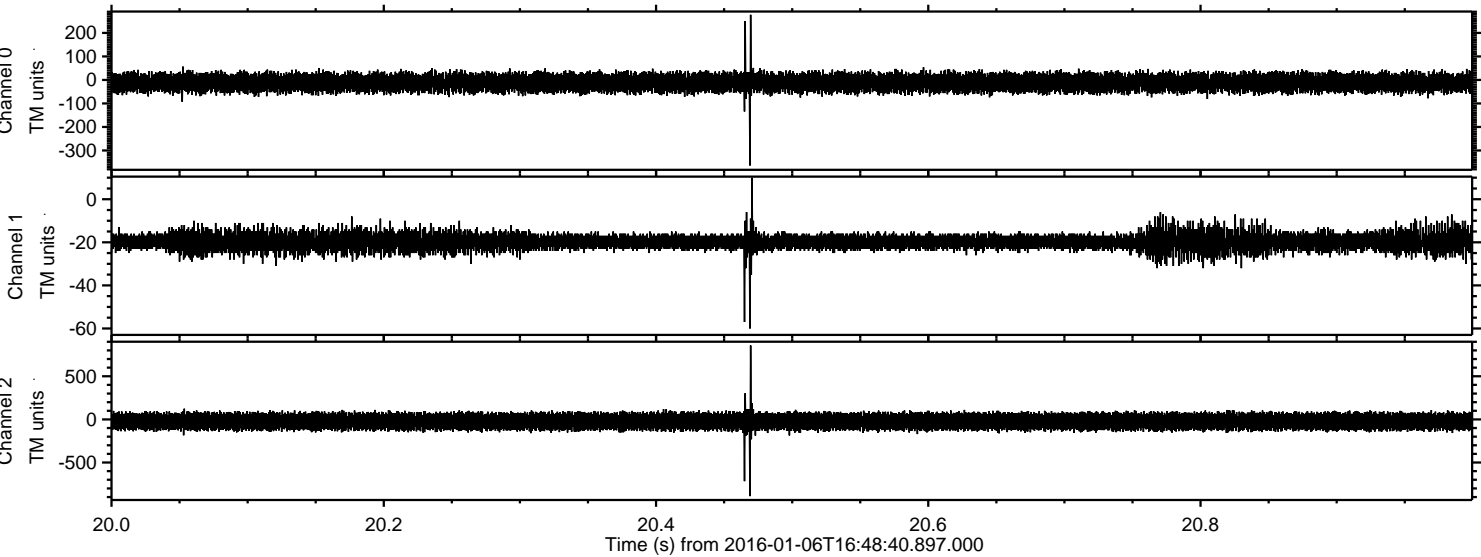



Processed Tue Mar 22 20:13:14 2016 by ELM ver.2012-10-06 from 001\_\_elm20160106\_164839\_\_dat00.bin

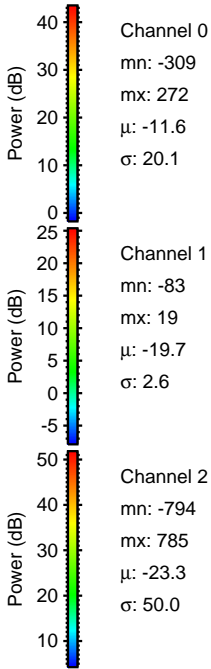
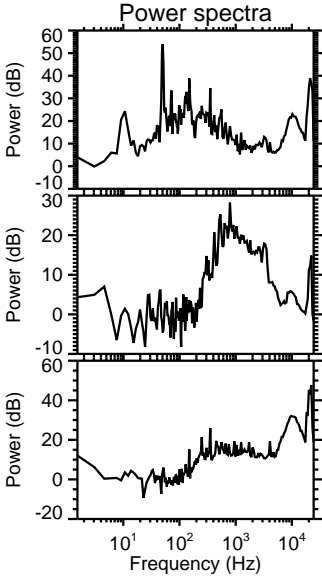
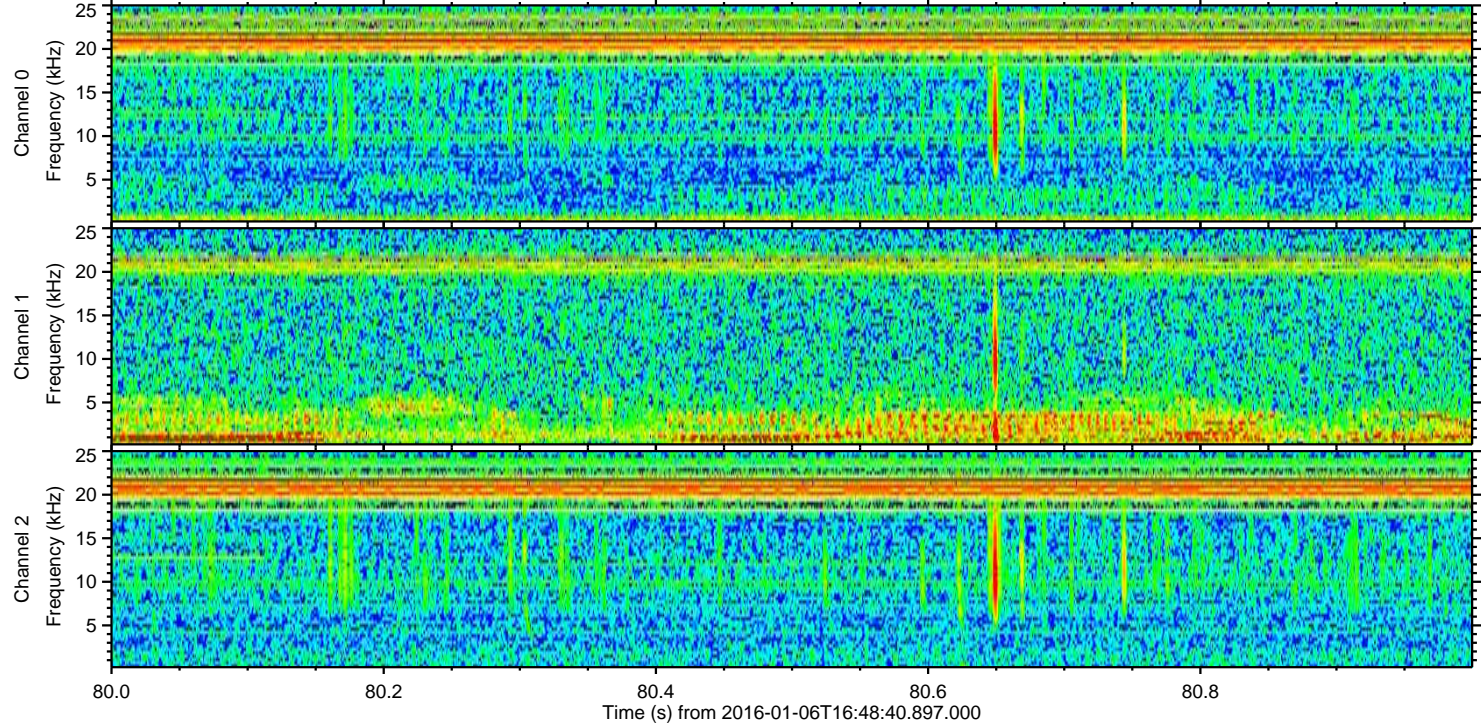
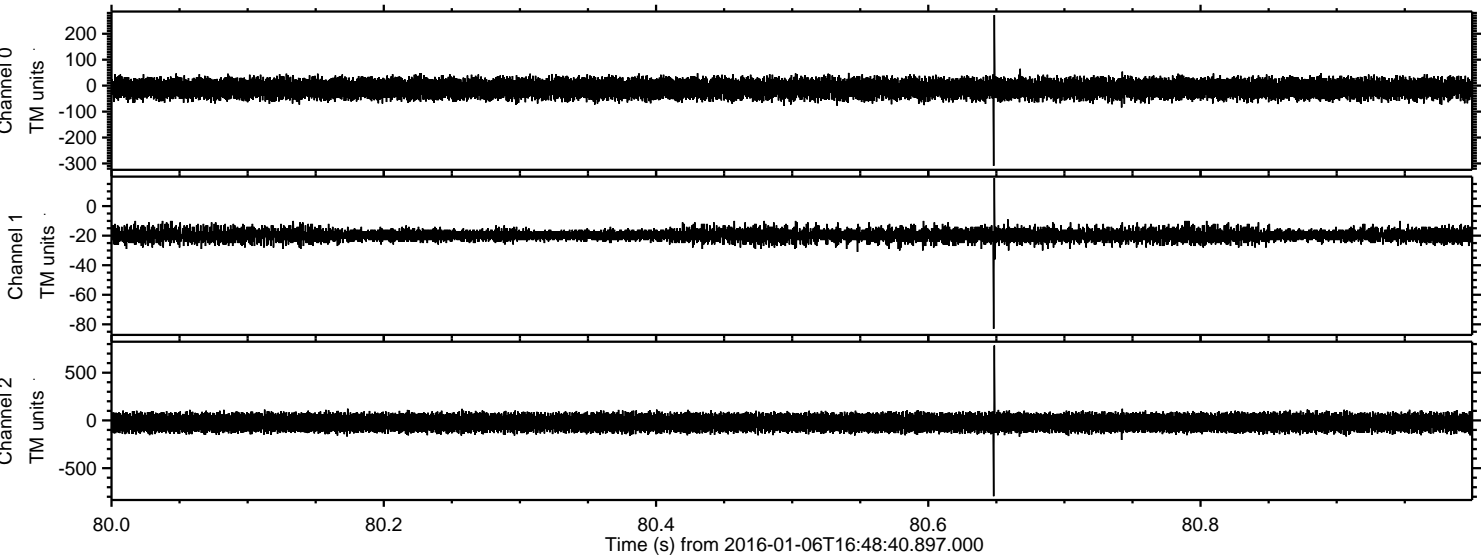



ELMAVAN 3D WAVEFORMS (Measured data sampled at 50 kHz) 51000 packets of 144 samples from 2016-01-06T16:48:40.897.000. Part 139/147

Processed Tue Mar 22 20:13:15 2016 by ELM ver.2012-10-06 from 001\_\_elm20160106\_164839\_\_dat00.bin

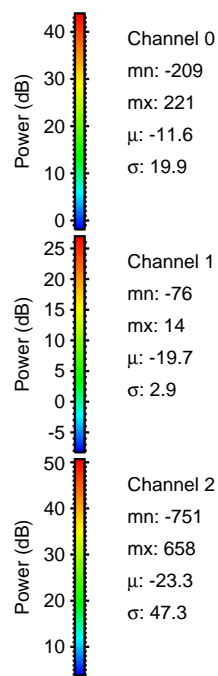
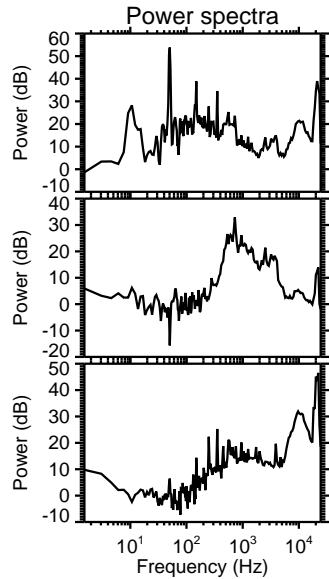
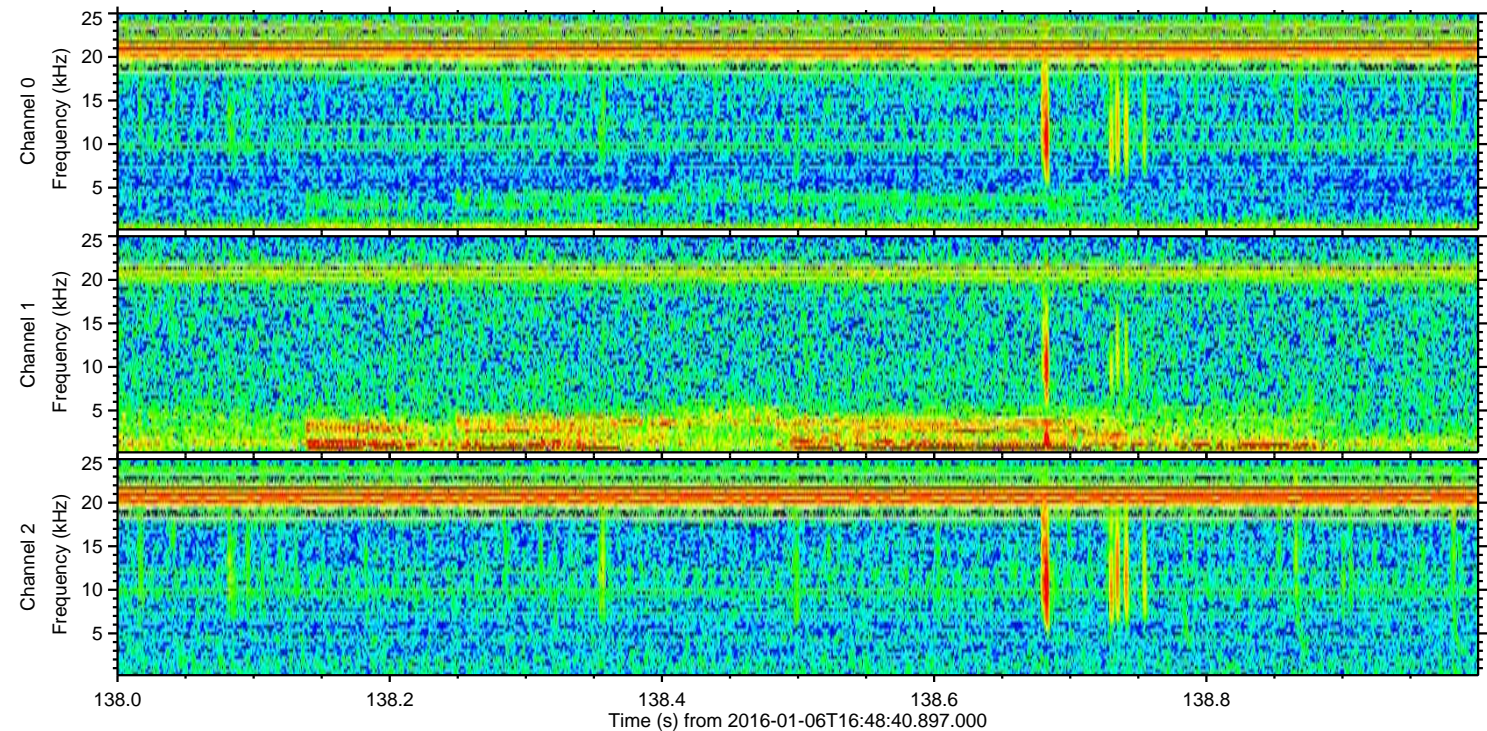
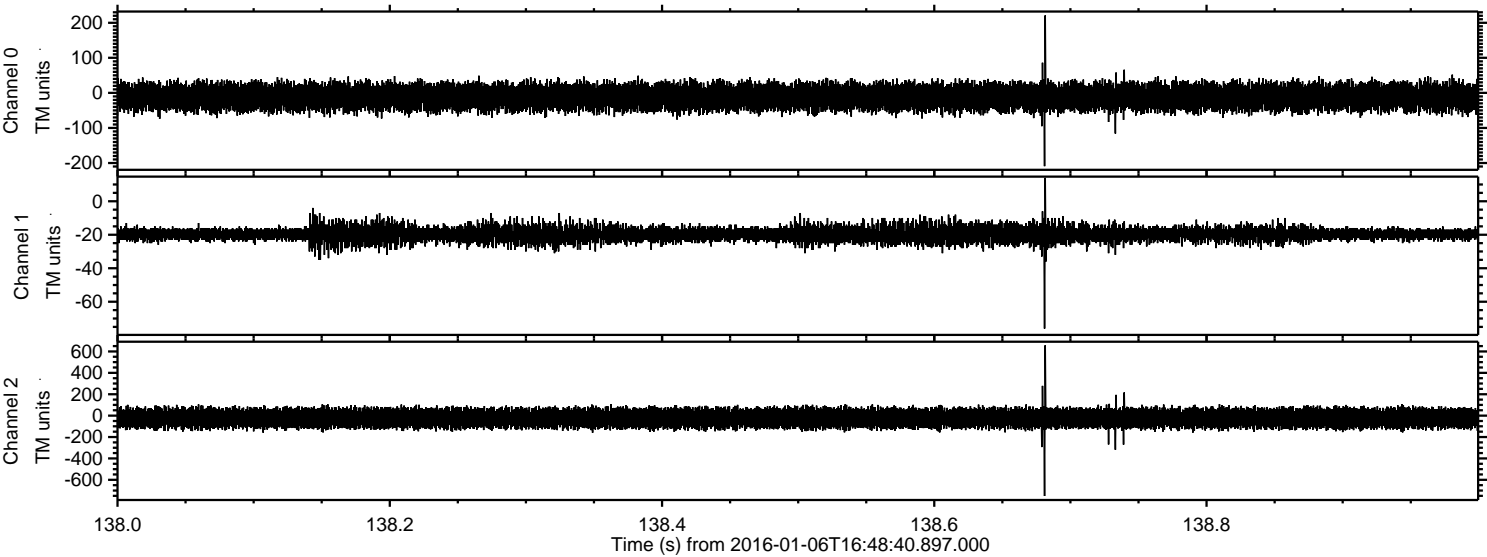



ELMAVAN 3D WAVEFORMS (Measured data sampled at 50 kHz) 51000 packets of 144 samples from 2016-01-06T16:48:40.897.000. Part 103/147

Processed Tue Mar 22 20:13:16 2016 by ELM ver.2012-10-06 from 001\_\_elm20160106\_164839\_\_dat00.bin

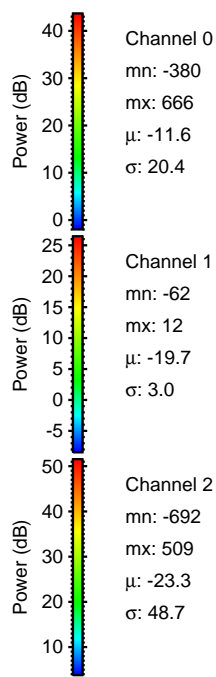
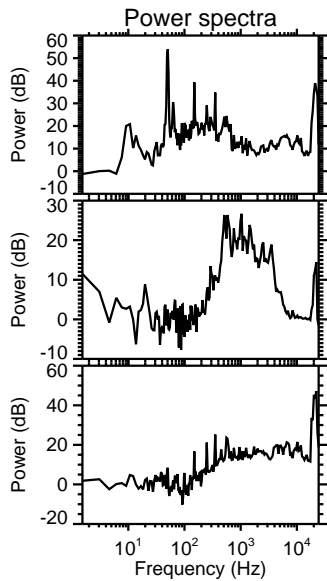
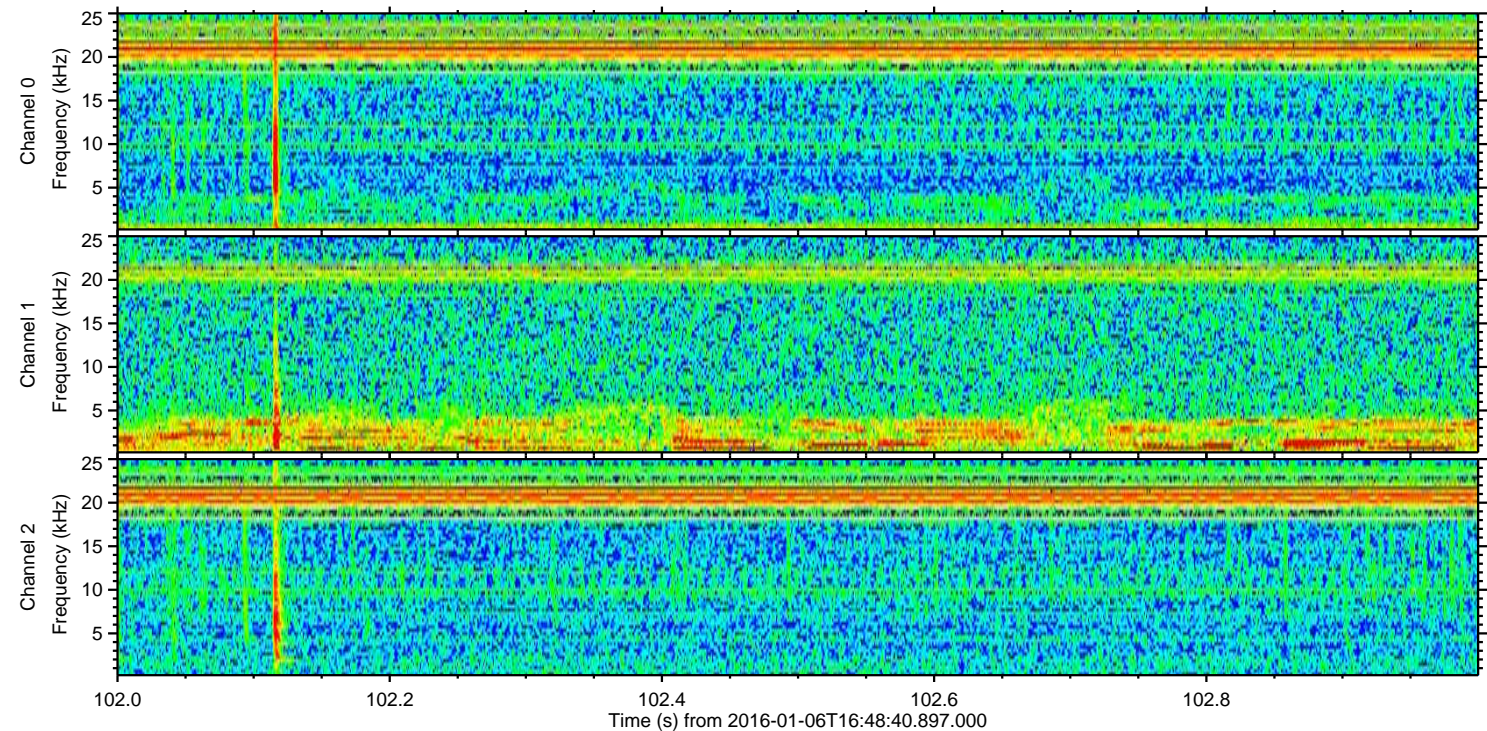
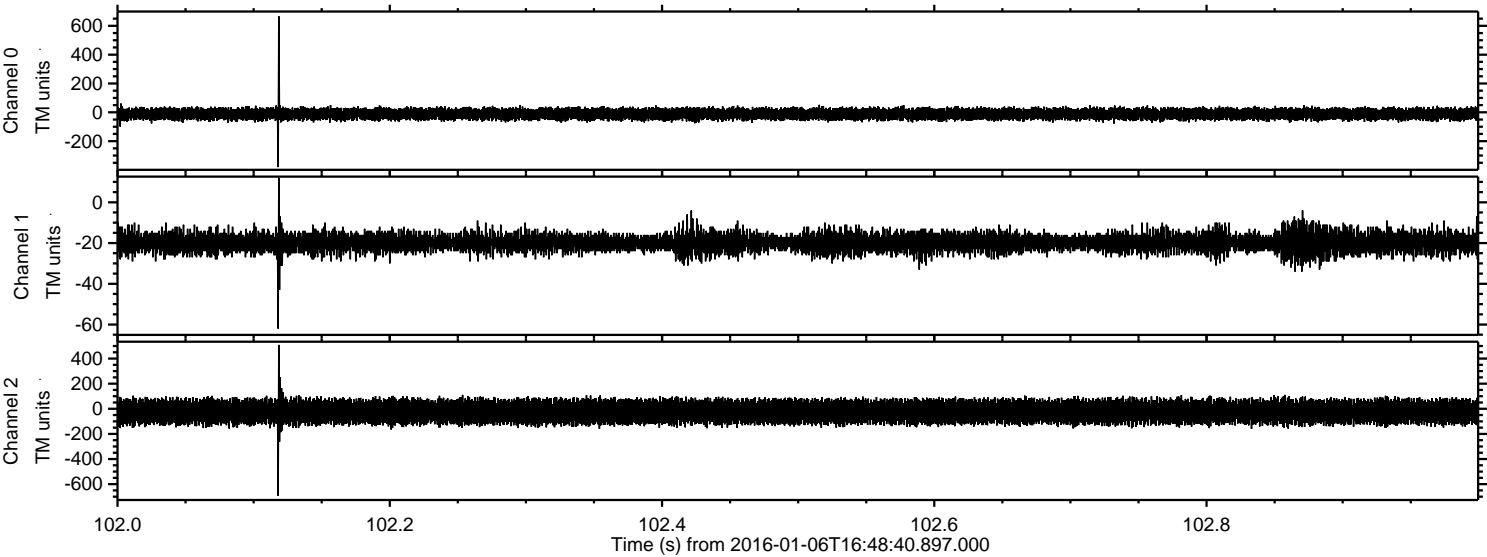



Processed Tue Mar 22 20:13:17 2016 by ELM ver.2012-10-06 from 001\_\_elm20160106\_164839\_\_dat00.bin

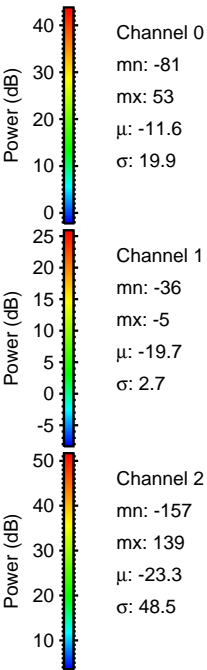
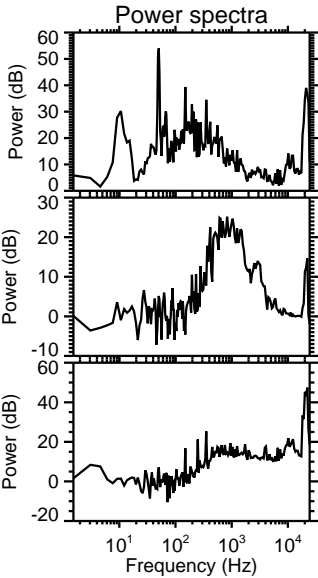
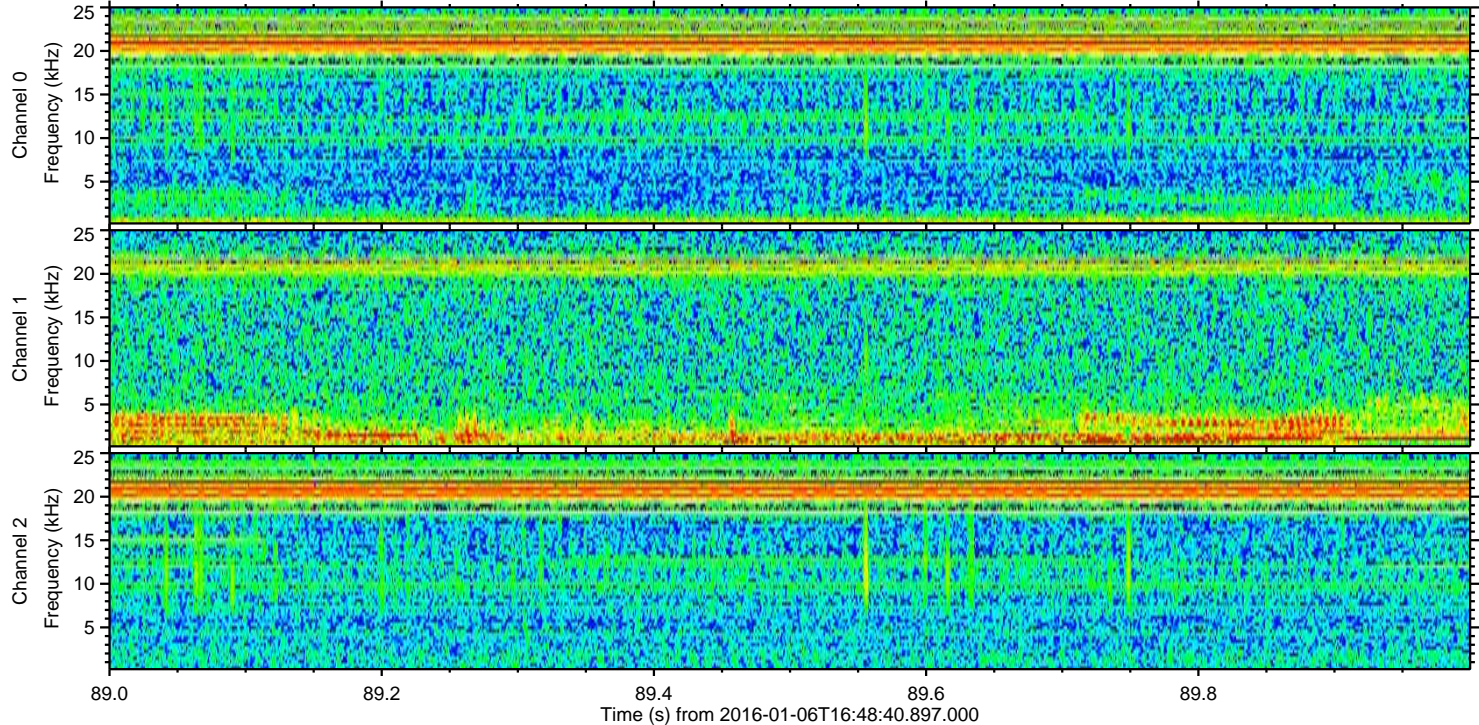
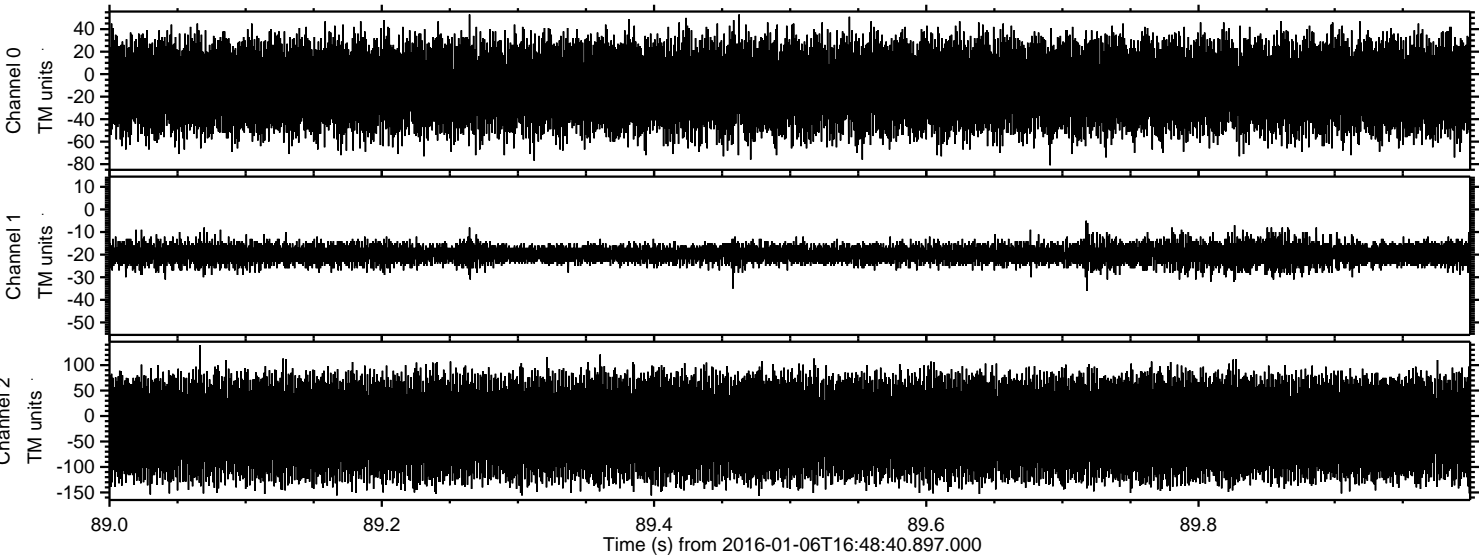

Channel 0  
mn: -81  
mx: 53  
 $\mu$ : -11.6  
 $\sigma$ : 19.9

Channel 1  
mn: -36  
mx: -5  
 $\mu$ : -19.7  
 $\sigma$ : 2.7

Channel 2  
mn: -157  
mx: 139  
 $\mu$ : -23.3  
 $\sigma$ : 48.5