

# ELMAVAN 3D WAVEFORMS (Measured data sampled at 50 kHz) 51000 packets of 144 samples from 2016-01-06T09:08:20.673.999.

Processed Tue Mar 22 18:28:49 2016 by ELM ver.2012-10-06 from 001\_\_elm20160106\_090819\_\_dat00.bin

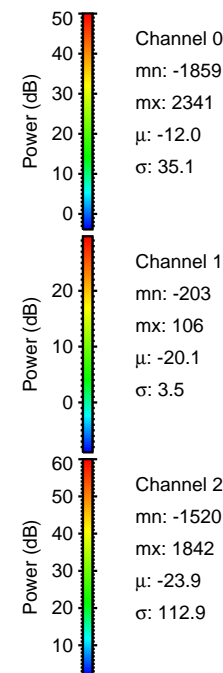

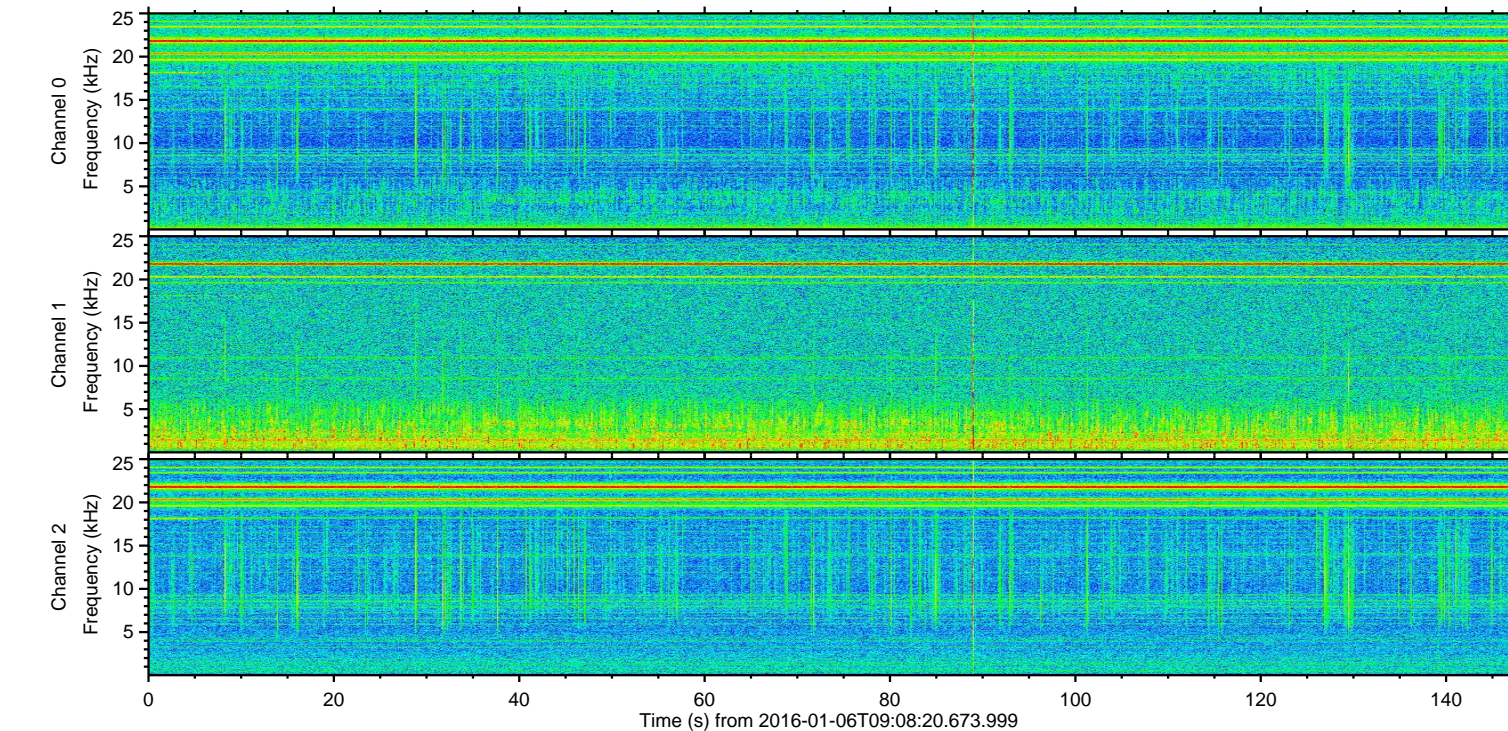
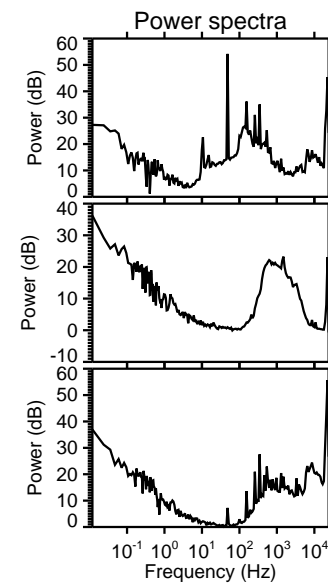
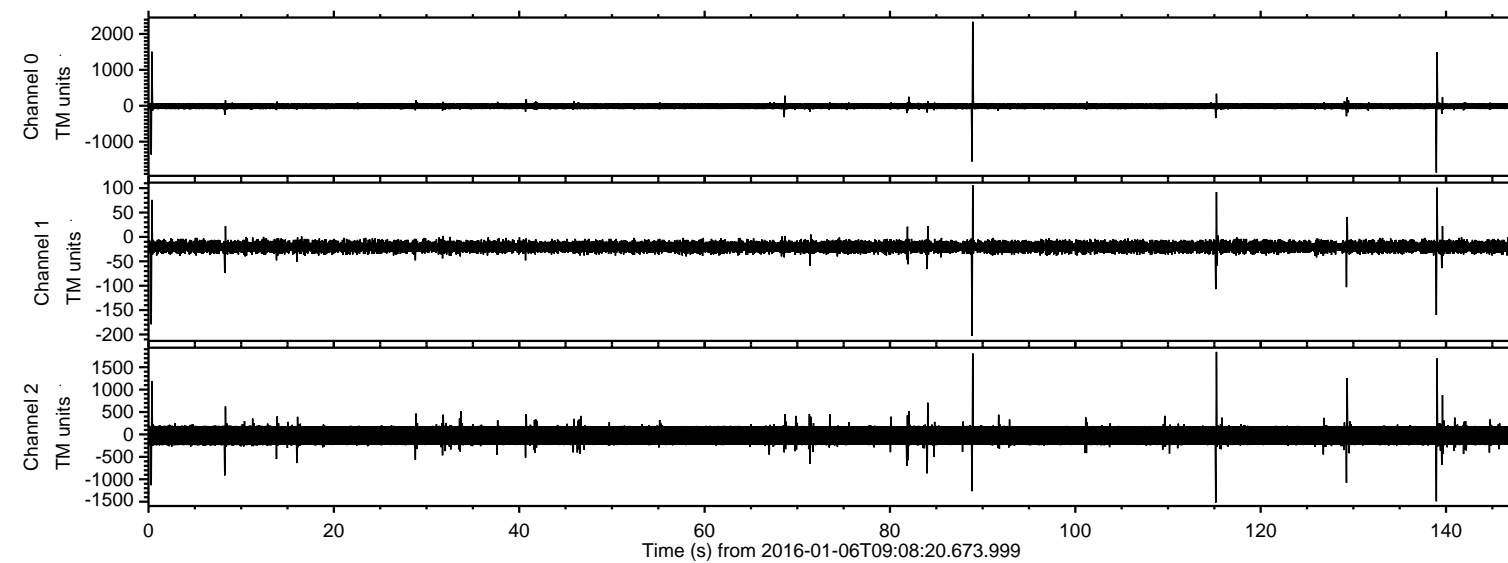

Processed Tue Mar 22 18:29:01 2016 by ELM ver.2012-10-06 from 001\_\_elm20160106\_090819\_\_dat00.bin

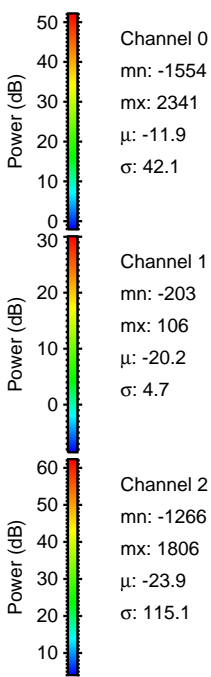
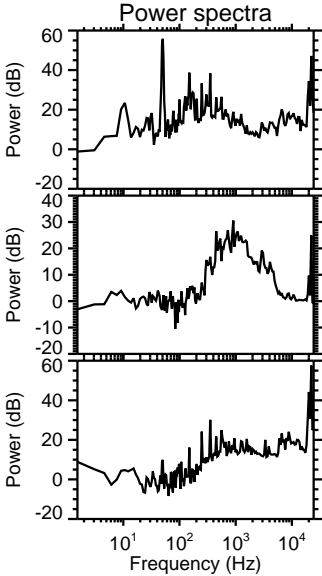
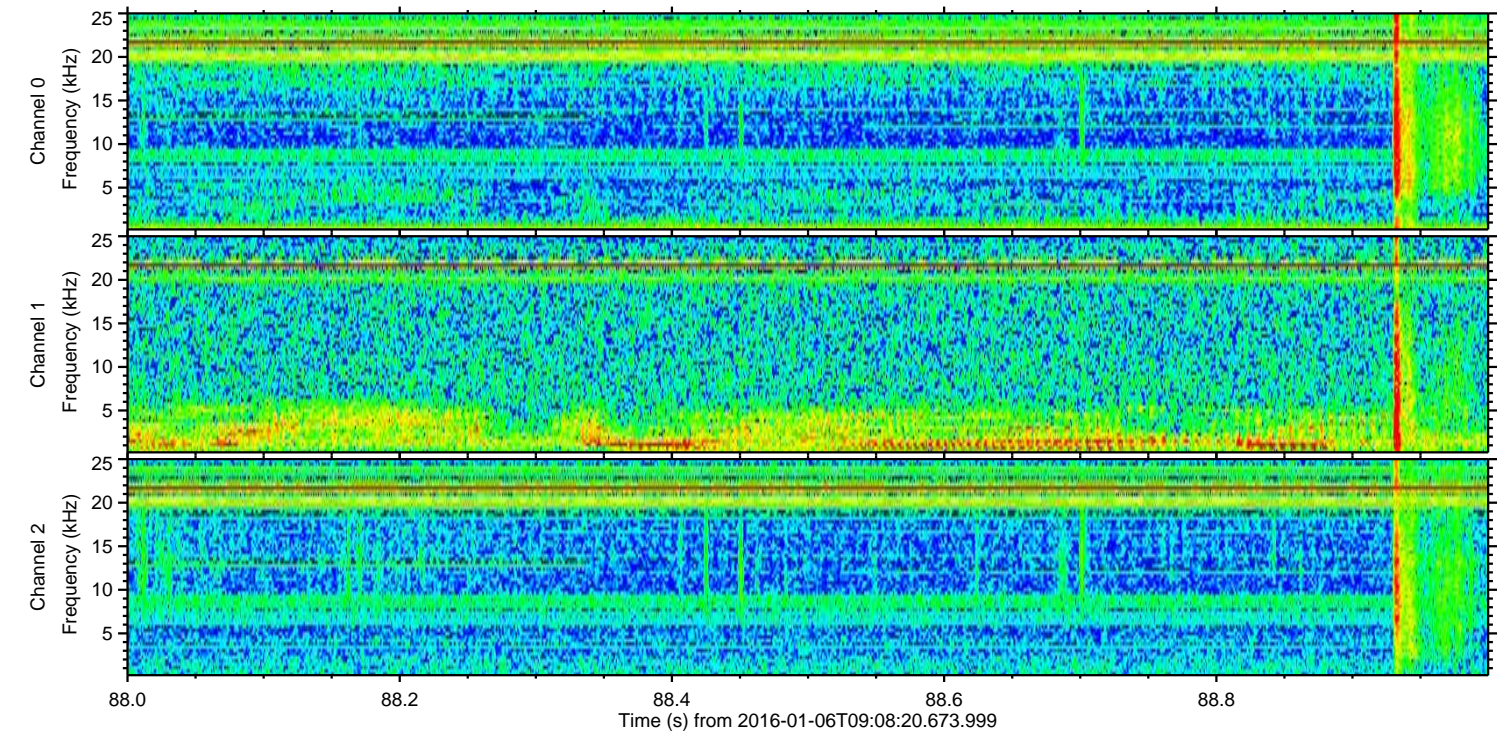
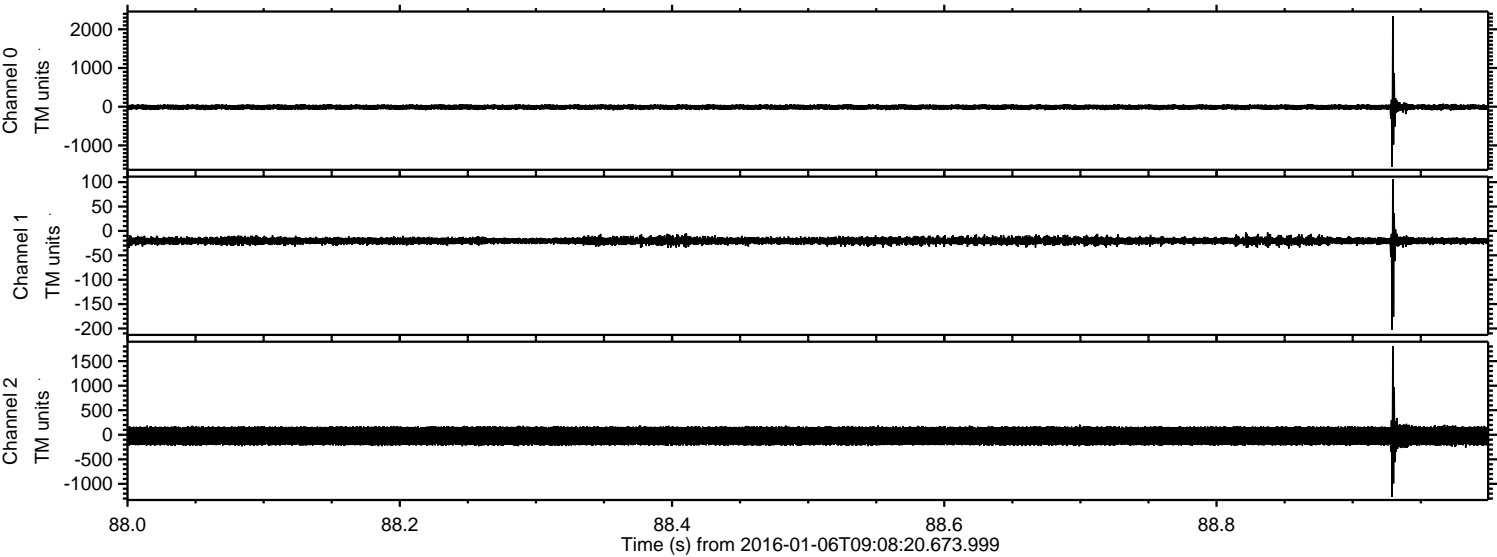



ELMAVAN 3D WAVEFORMS (Measured data sampled at 50 kHz) 51000 packets of 144 samples from 2016-01-06T09:08:20.673.999. Part 140/147

Processed Tue Mar 22 18:29:02 2016 by ELM ver.2012-10-06 from 001\_\_elm20160106\_090819\_\_dat00.bin

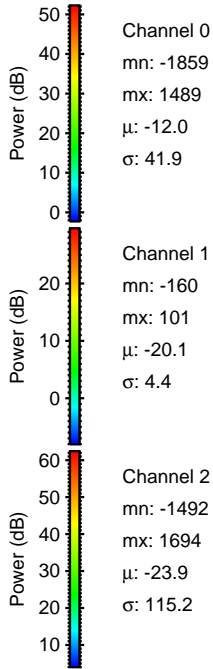
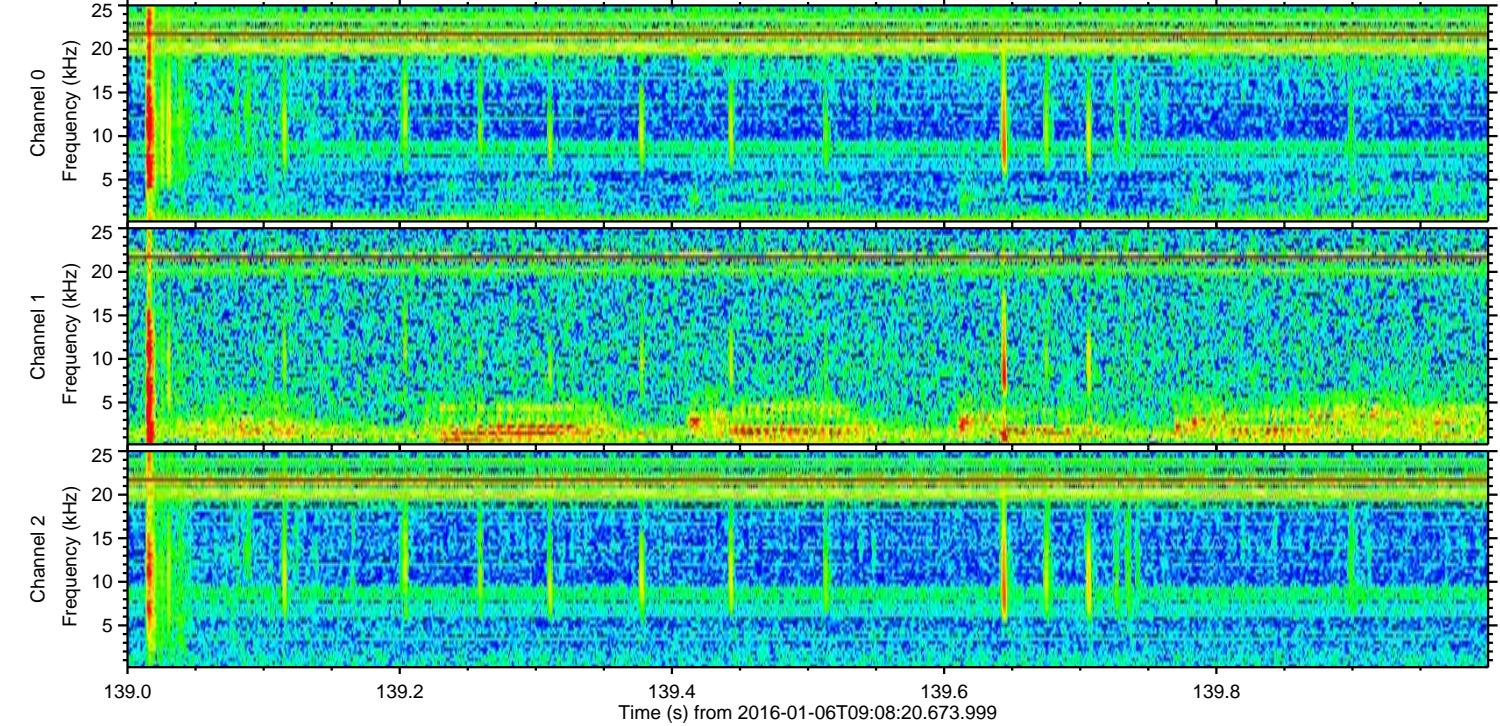
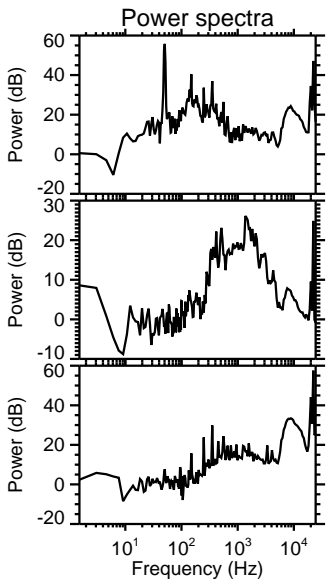
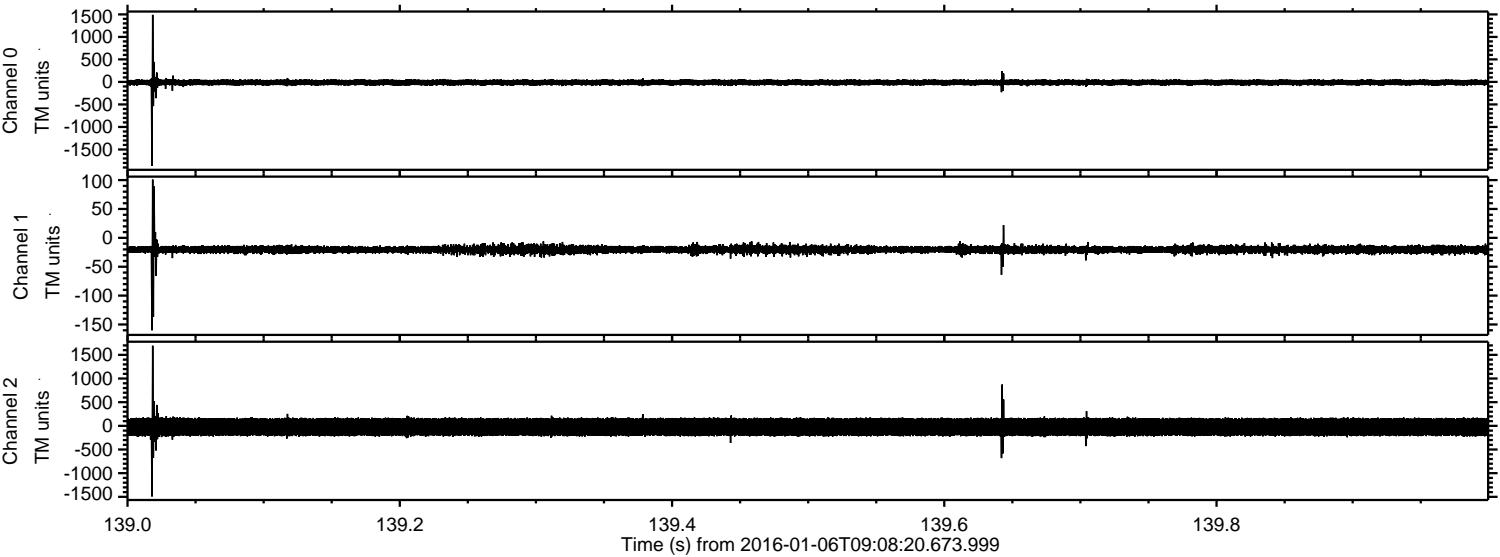



ELMAVAN 3D WAVEFORMS (Measured data sampled at 50 kHz) 51000 packets of 144 samples from 2016-01-06T09:08:20.673.999. Part 116/147

Processed Tue Mar 22 18:29:02 2016 by ELM ver.2012-10-06 from 001\_\_elm20160106\_090819\_\_dat00.bin

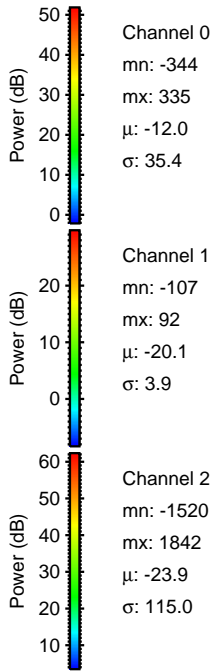
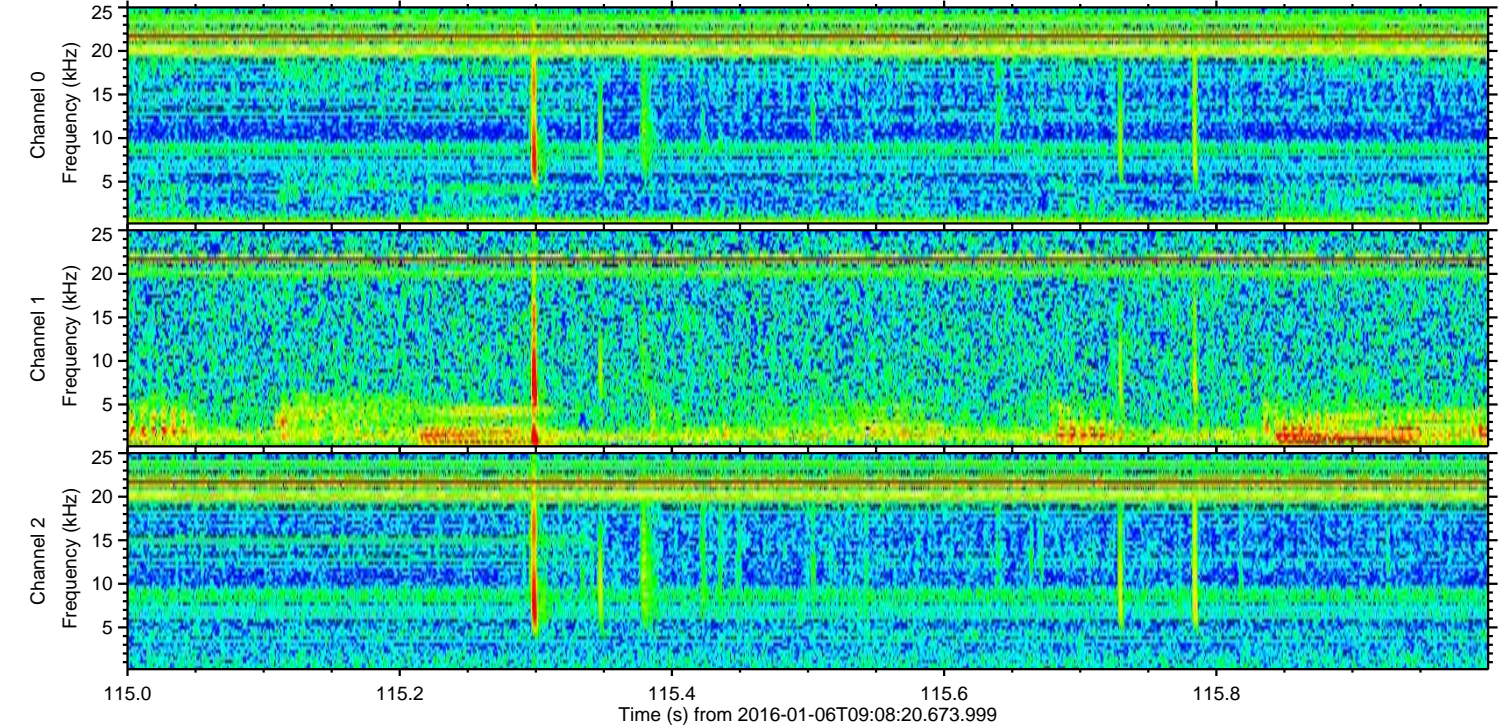
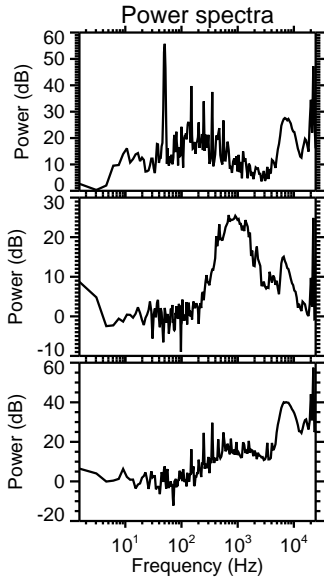
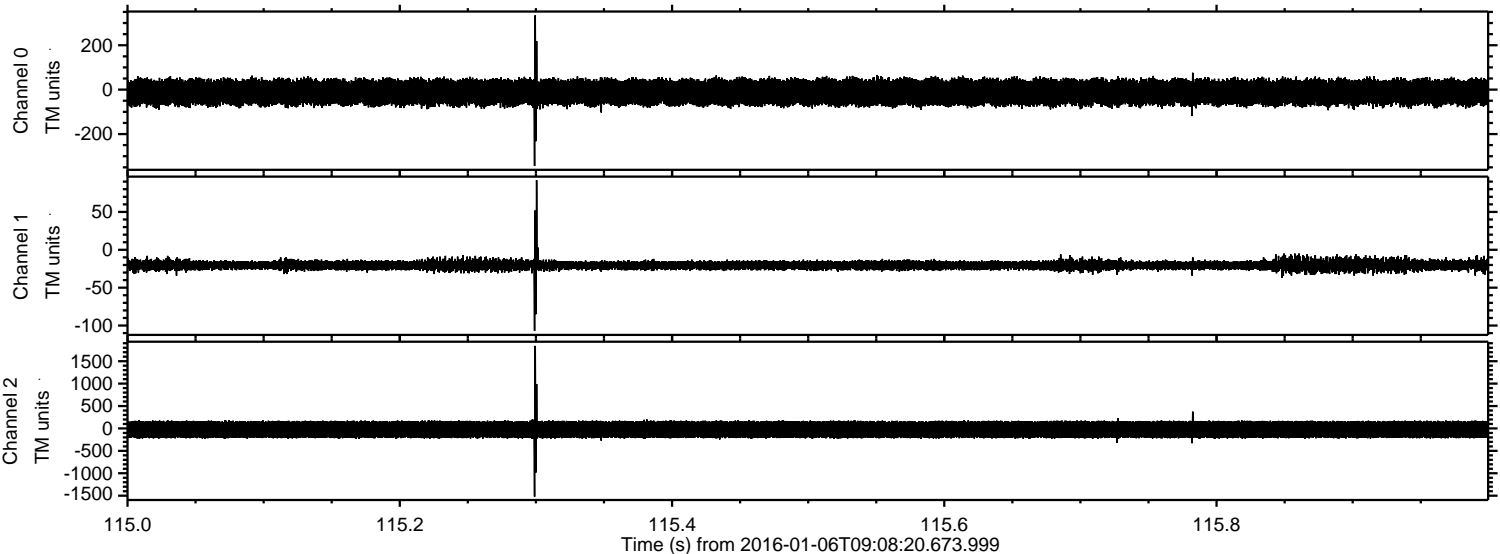



ELMAVAN 3D WAVEFORMS (Measured data sampled at 50 kHz) 51000 packets of 144 samples from 2016-01-06T09:08:20.673.999. Part 1/147

Processed Tue Mar 22 18:29:03 2016 by ELM ver.2012-10-06 from 001\_\_elm20160106\_090819\_\_dat00.bin

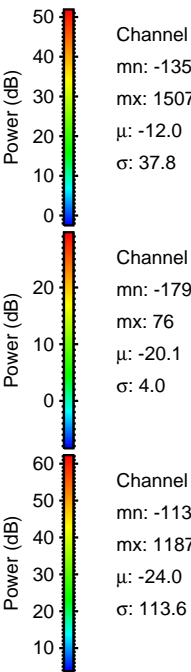
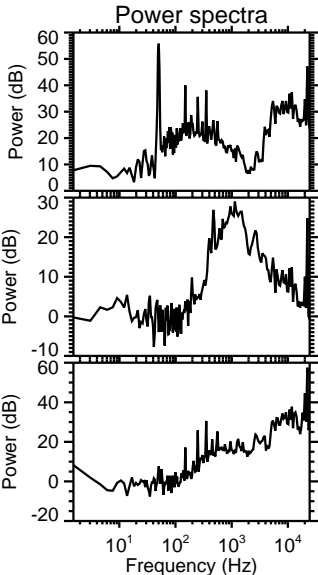
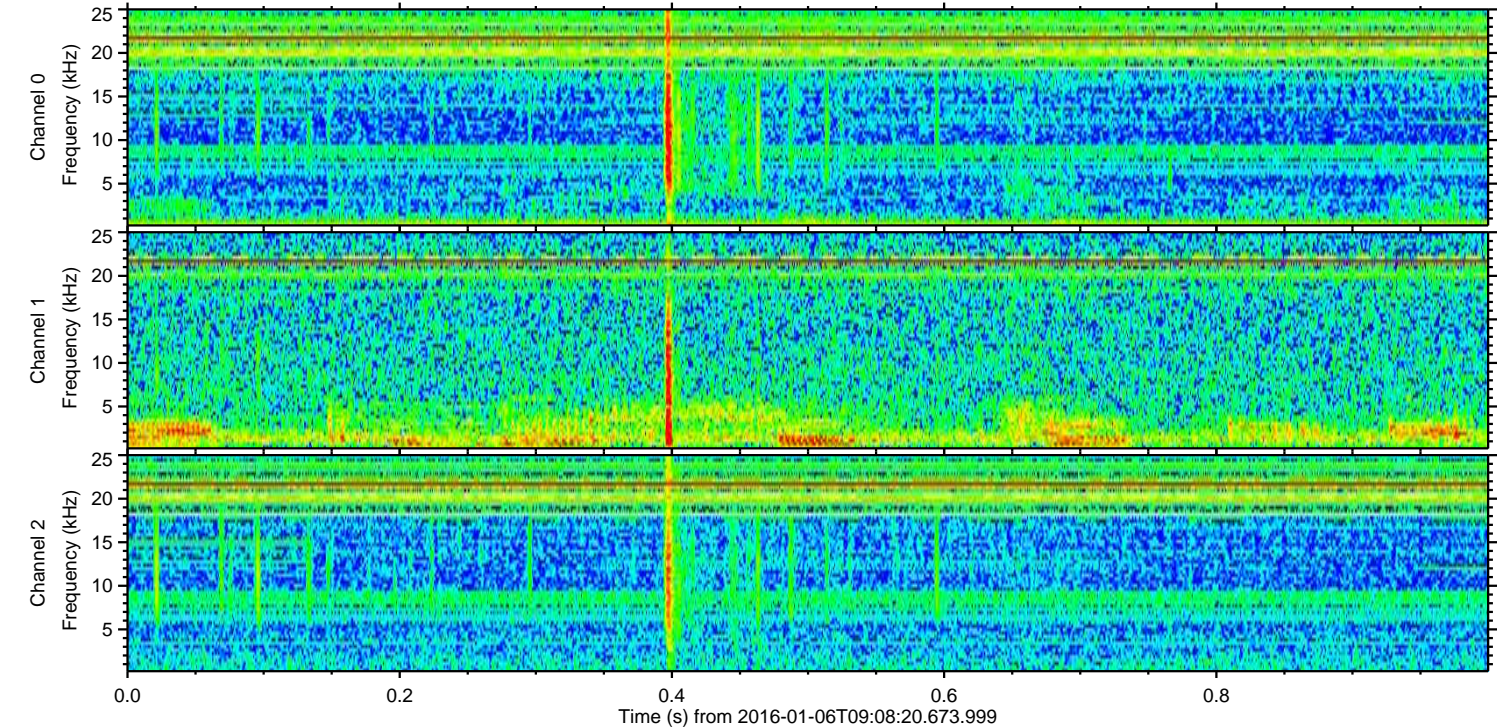
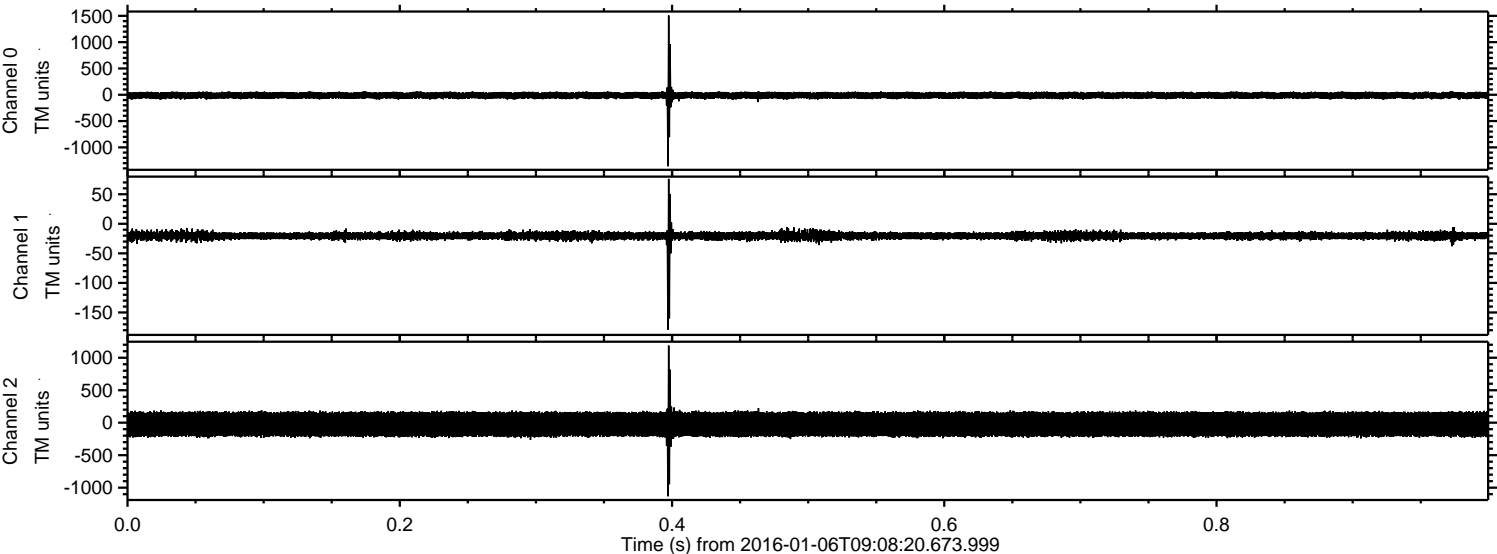



ELMAVAN 3D WAVEFORMS (Measured data sampled at 50 kHz) 51000 packets of 144 samples from 2016-01-06T09:08:20.673.999. Part 130/147

Processed Tue Mar 22 18:29:04 2016 by ELM ver.2012-10-06 from 001\_\_elm20160106\_090819\_\_dat00.bin

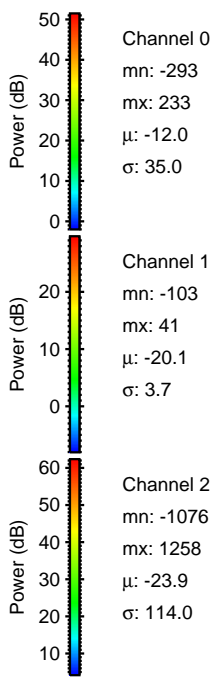
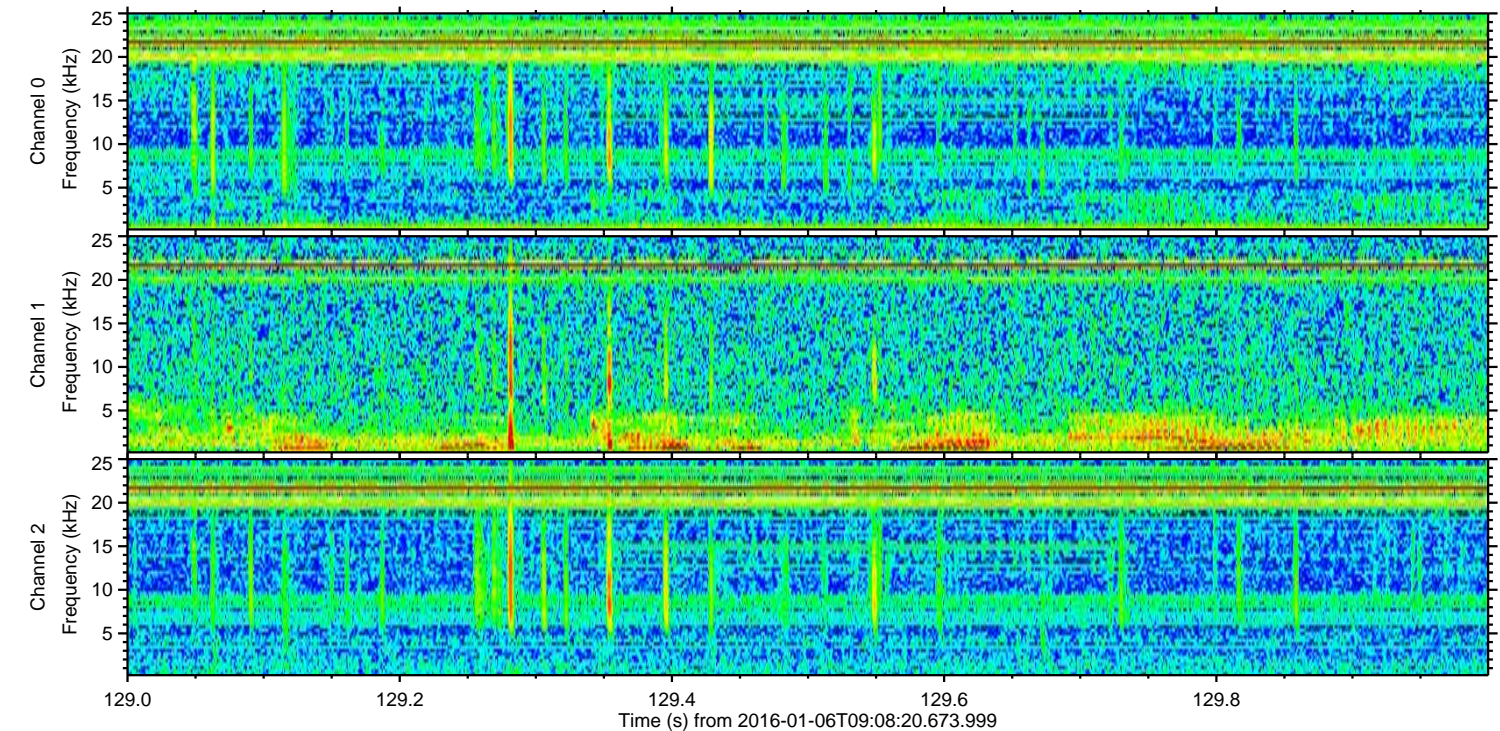
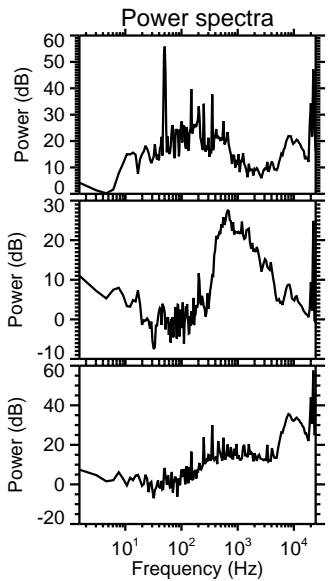
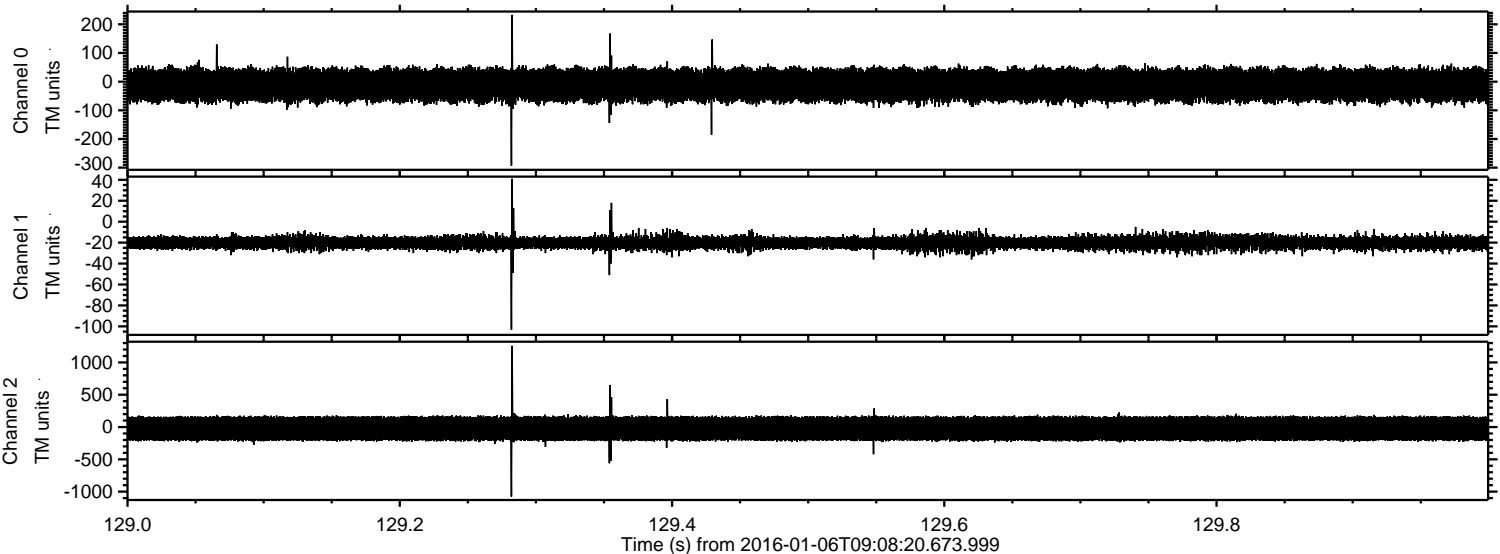



Processed Tue Mar 22 18:29:05 2016 by ELM ver.2012-10-06 from 001\_\_elm20160106\_090819\_\_dat00.bin

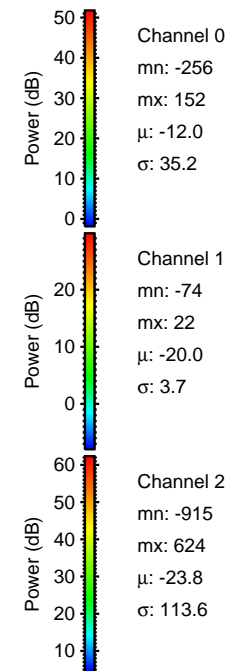
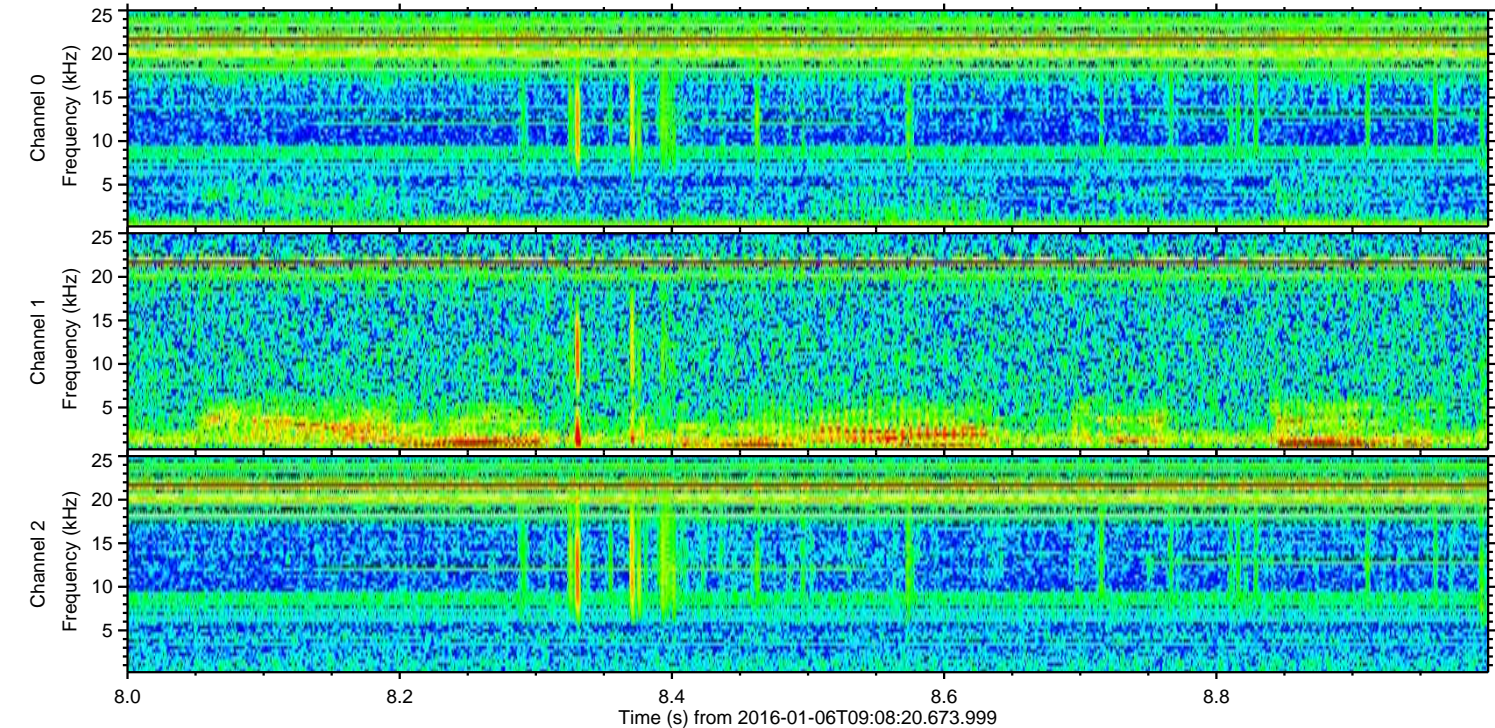
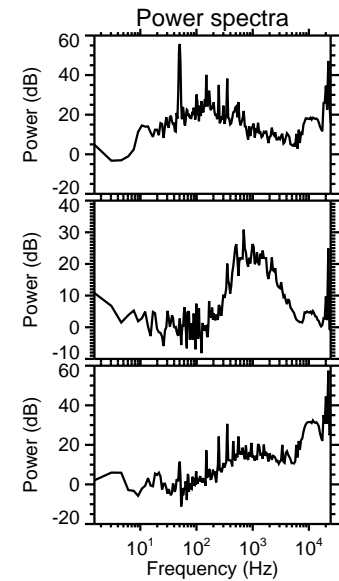
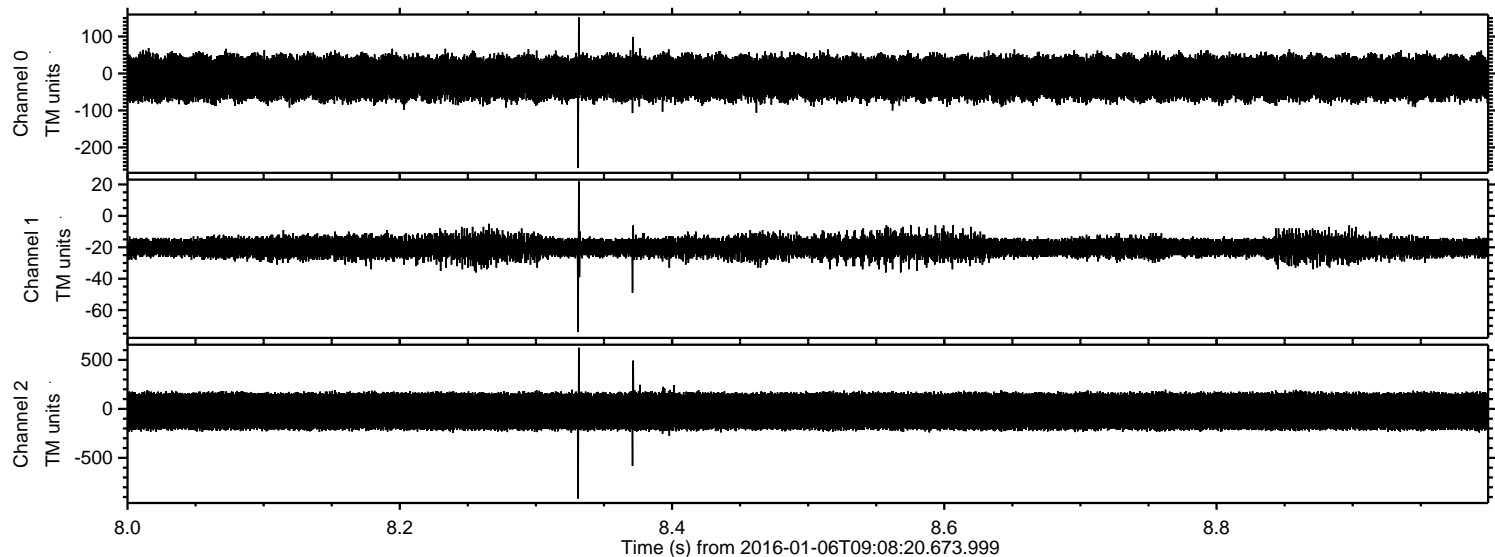



Processed Tue Mar 22 18:29:06 2016 by ELM ver.2012-10-06 from 001\_\_elm20160106\_090819\_\_dat00.bin

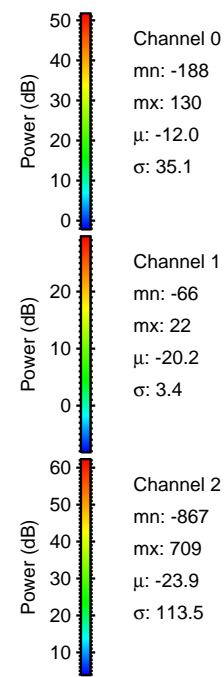
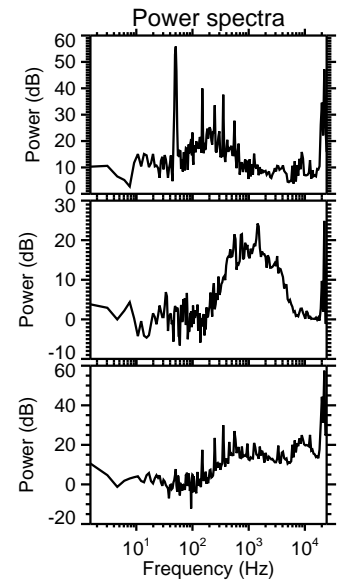
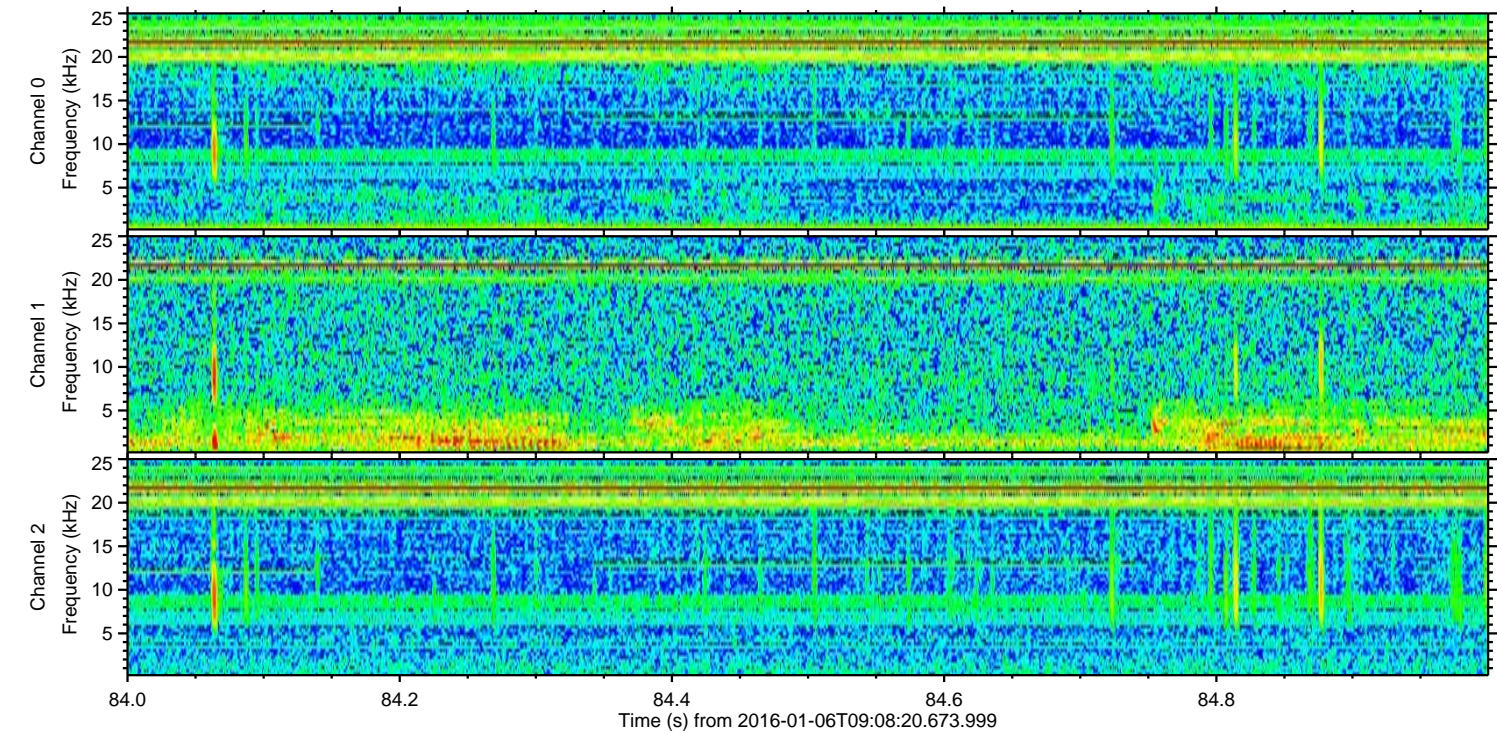
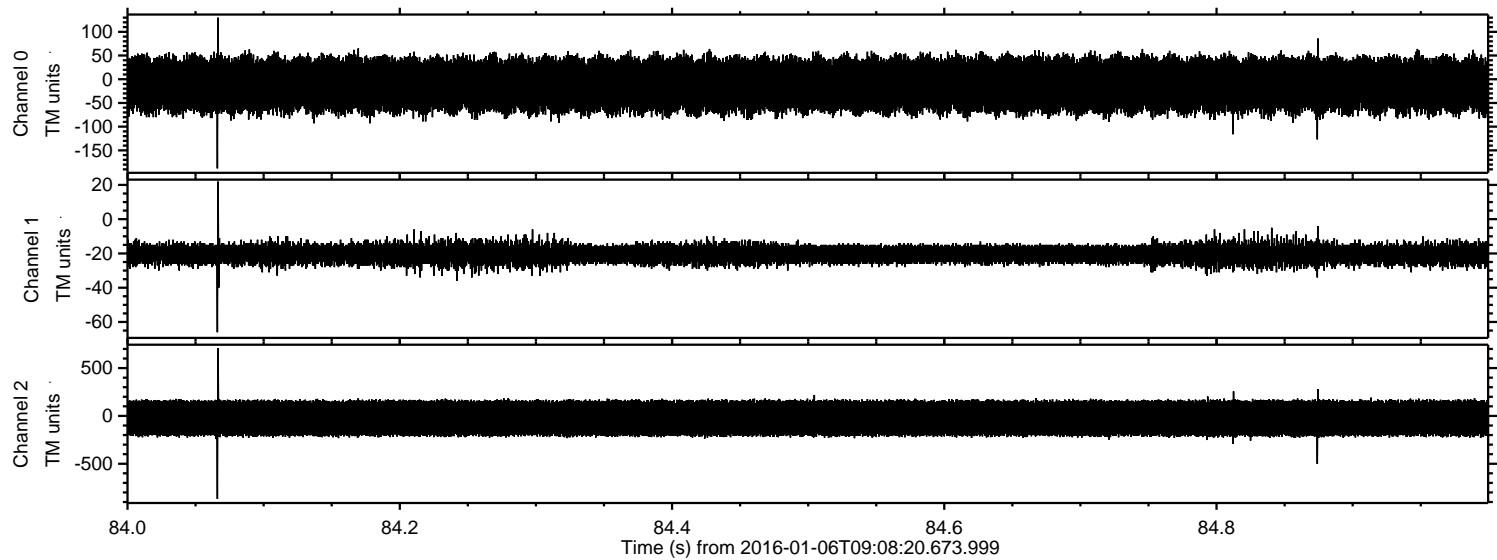



Processed Tue Mar 22 18:29:08 2016 by ELM ver.2012-10-06 from 001\_\_elm20160106\_090819\_\_dat00.bin

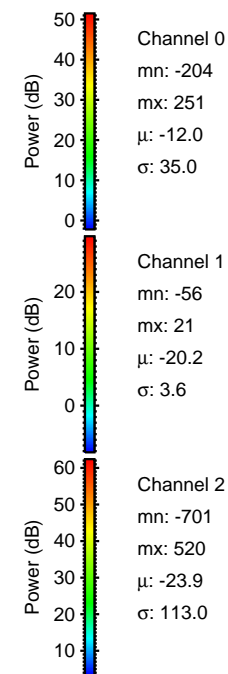
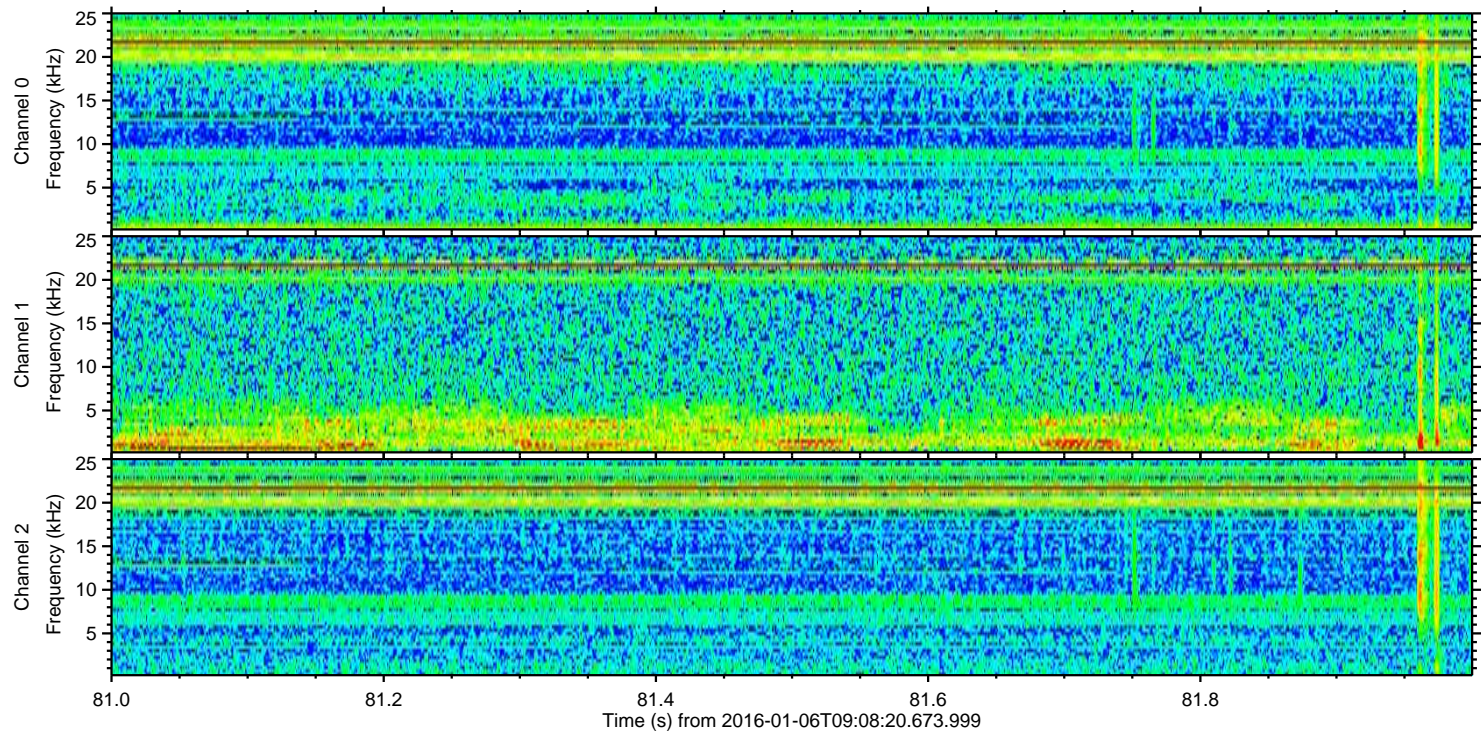
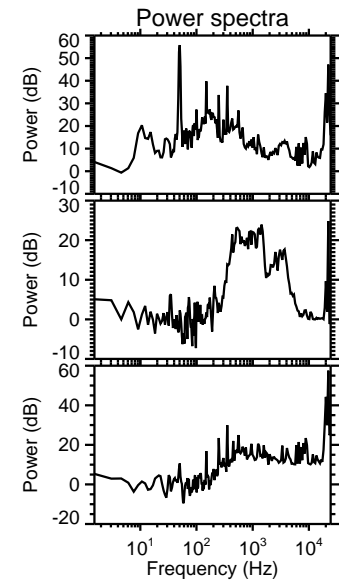
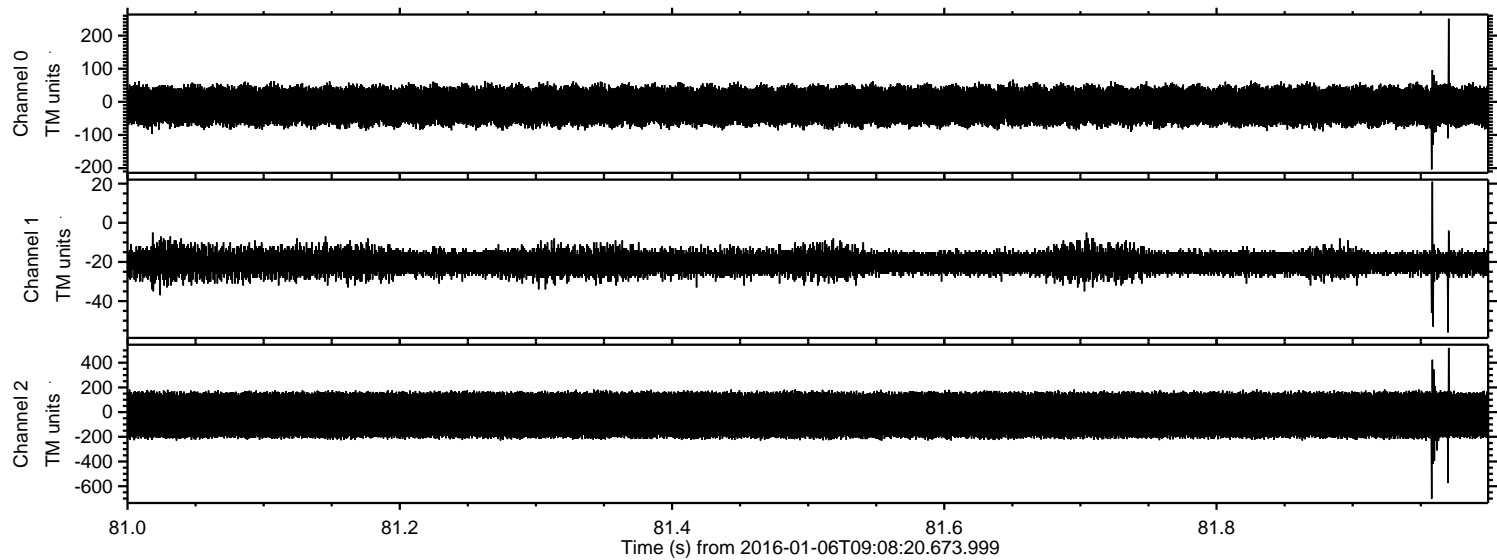



Processed Tue Mar 22 18:29:08 2016 by ELM ver.2012-10-06 from 001\_\_elm20160106\_090819\_\_dat00.bin

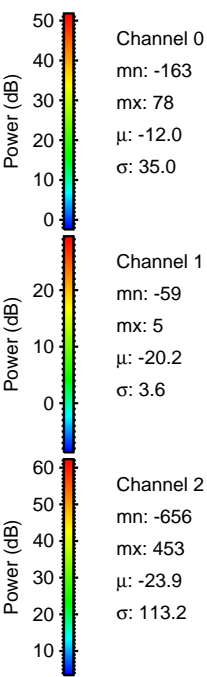
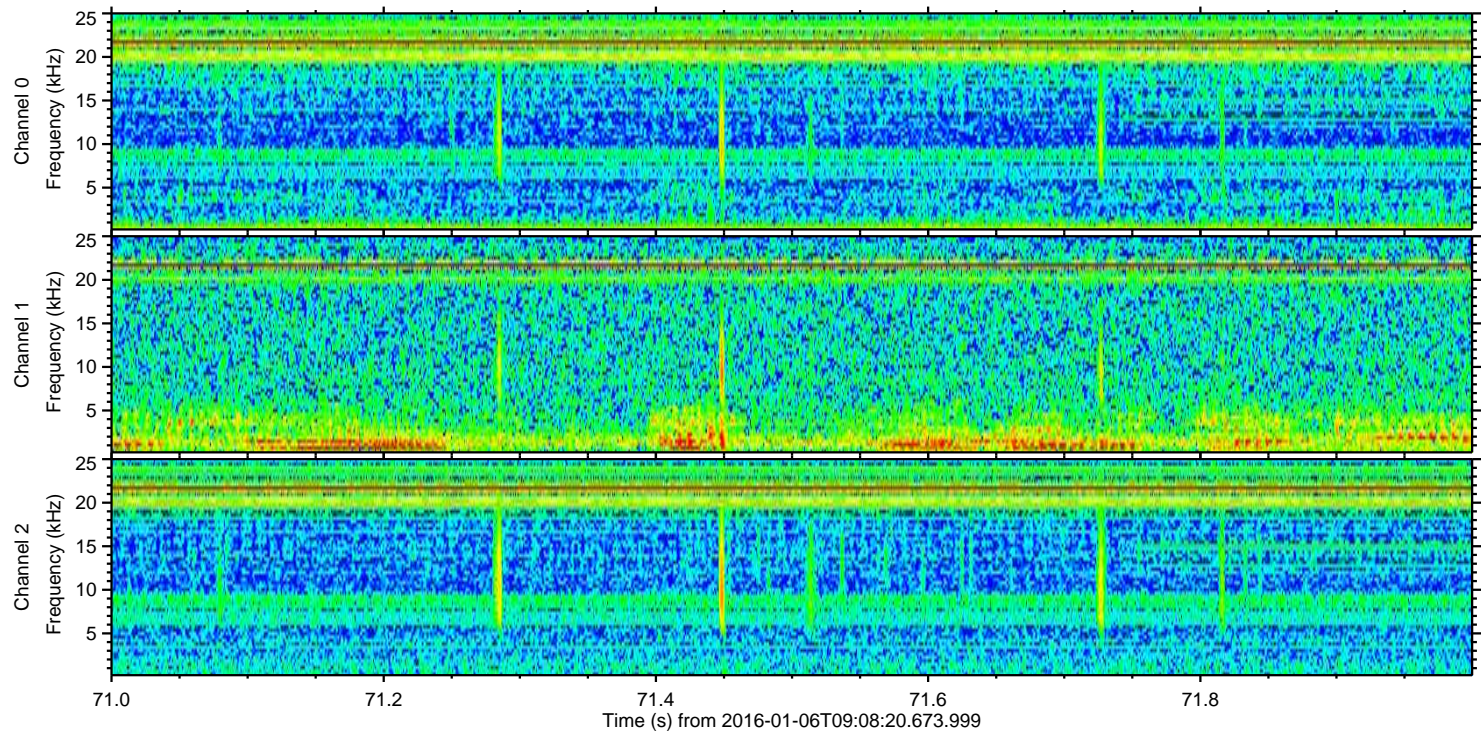
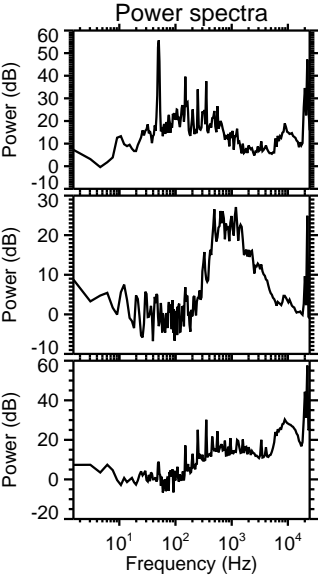
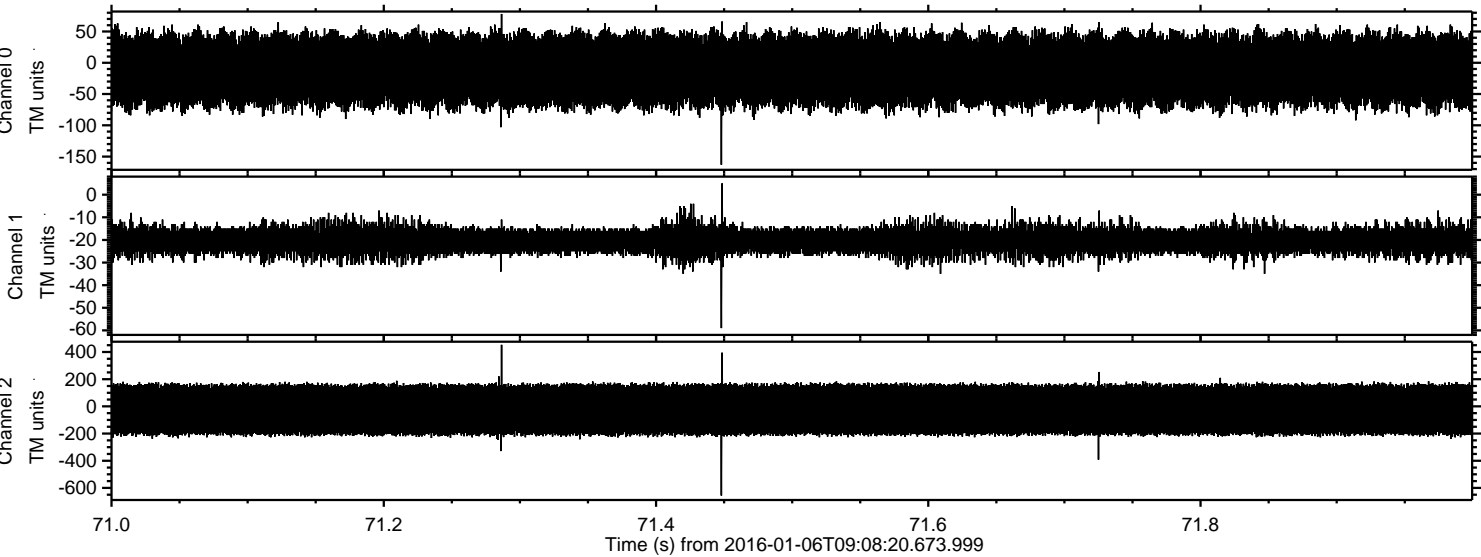



Processed Tue Mar 22 18:29:09 2016 by ELM ver.2012-10-06 from 001\_\_elm20160106\_090819\_\_dat00.bin

