

ELMAVAN 3D WAVEFORMS (Measured data sampled at 50 kHz) 51000 packets of 144 samples from 2016-01-06T00:22:57.679.999.

Processed Tue Mar 22 16:27:47 2016 by ELM ver.2012-10-06 from 001__elm20160106_002256__dat00.bin

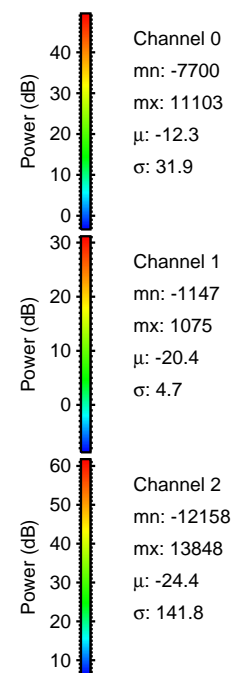

Processed Tue Mar 22 16:27:58 2016 by ELM ver.2012-10-06 from 001__elm20160106_002256__dat00.bin

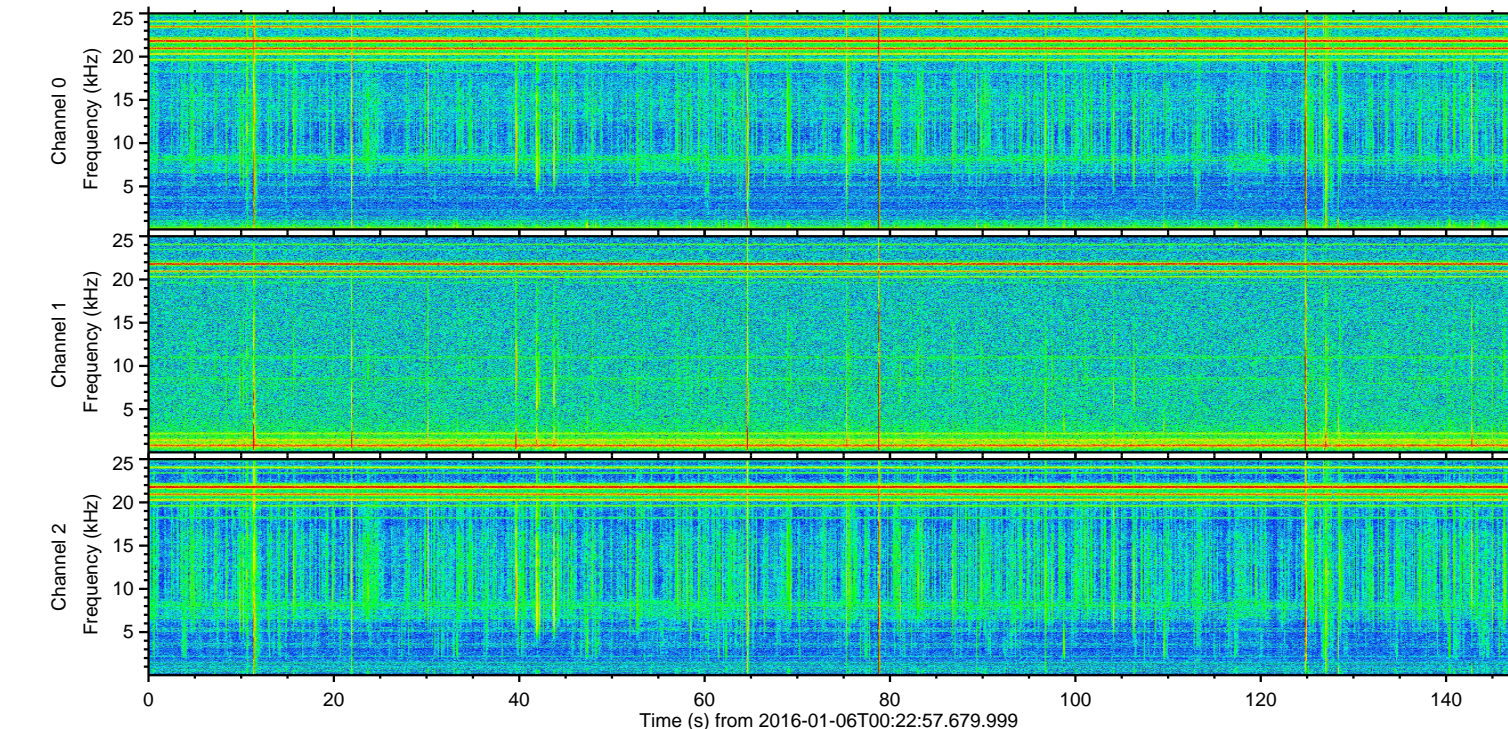
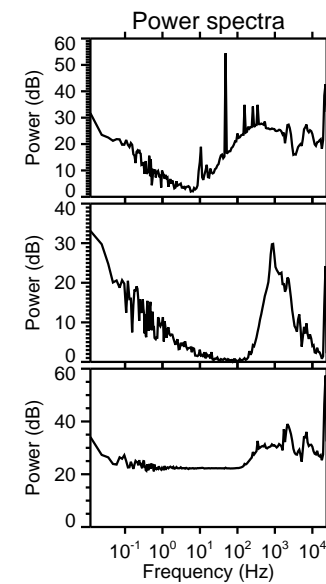
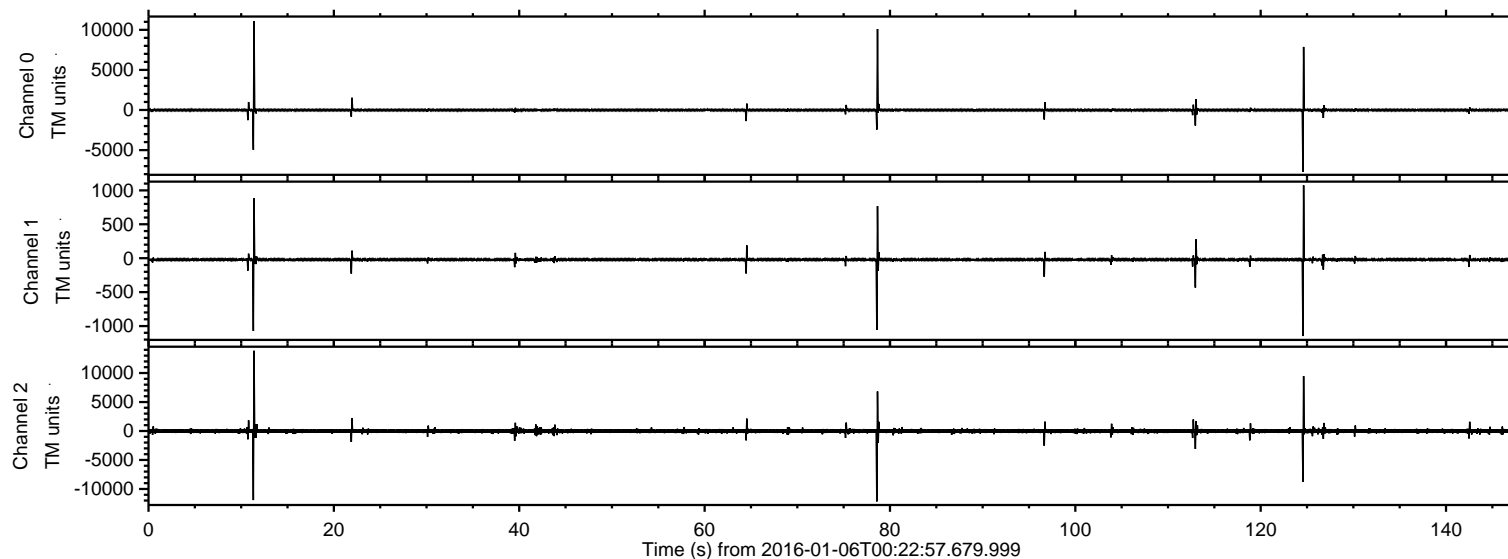
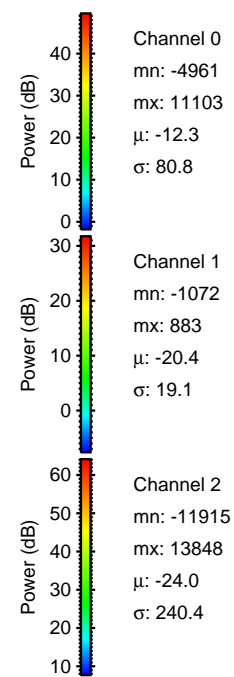
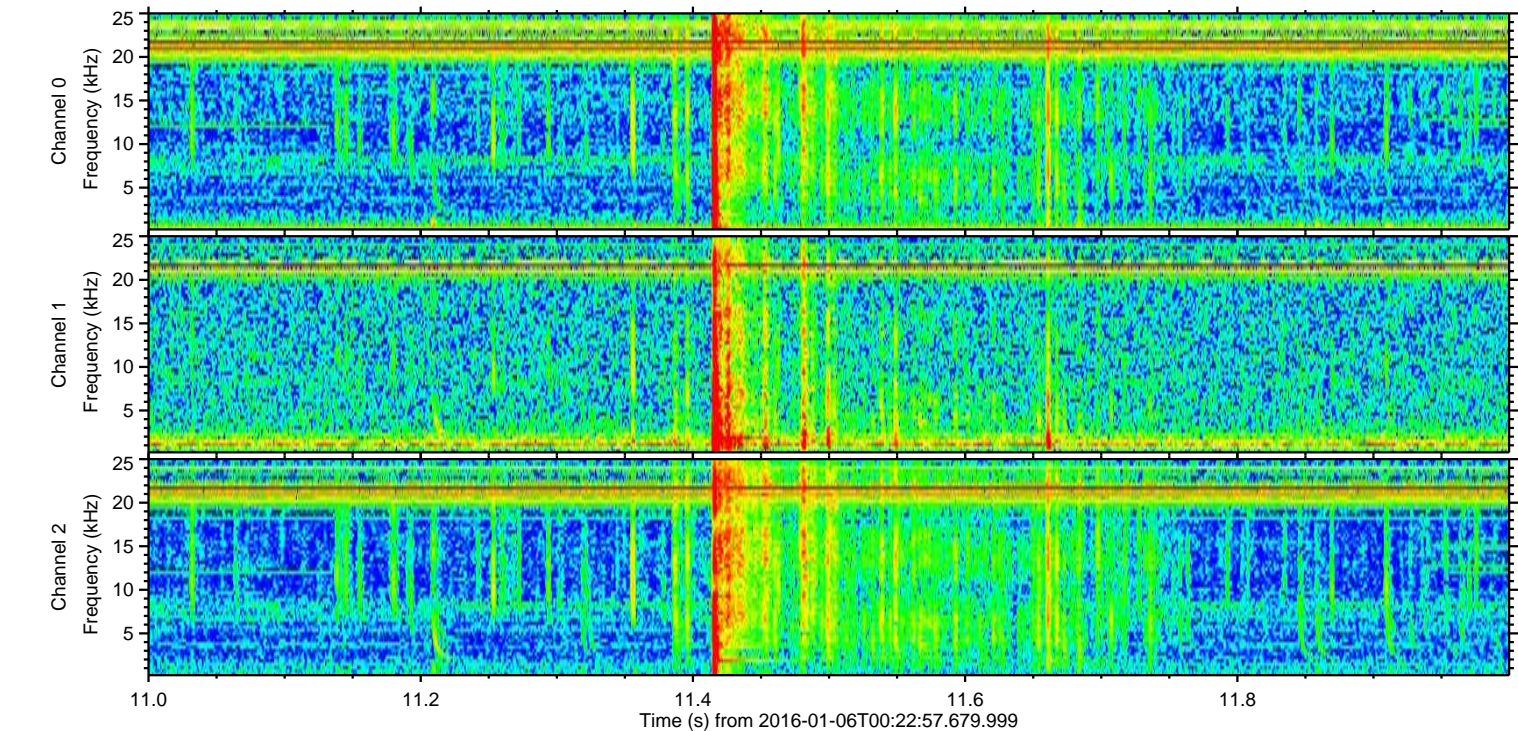
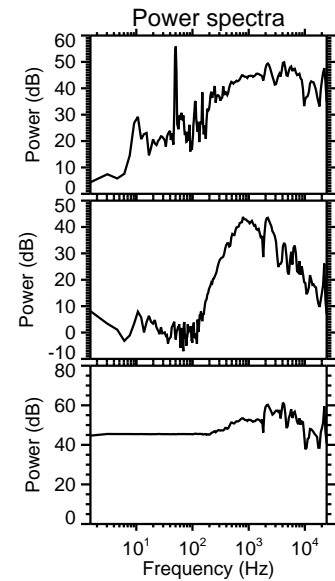
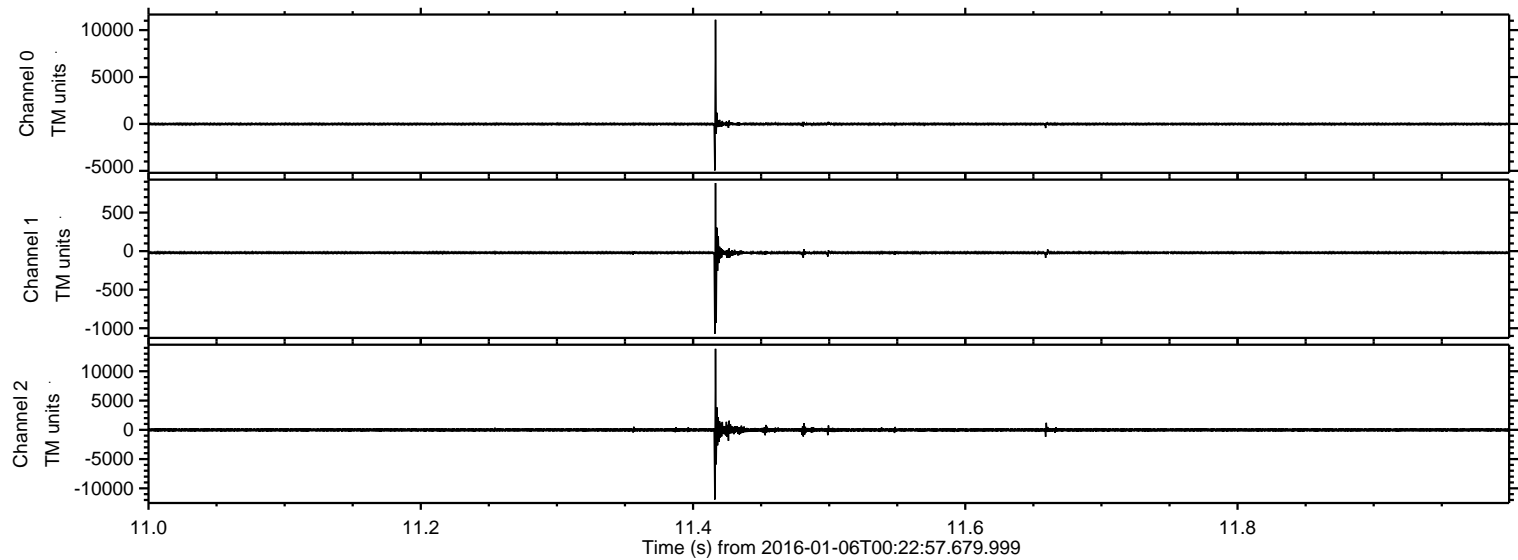

Processed Tue Mar 22 16:27:59 2016 by ELM ver.2012-10-06 from 001__elm20160106_002256__dat00.bin

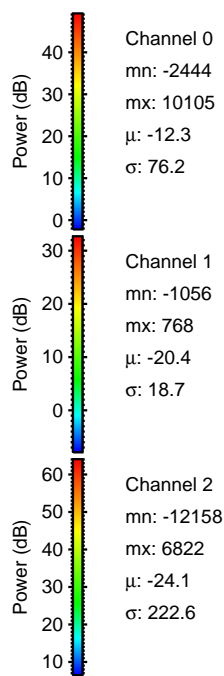
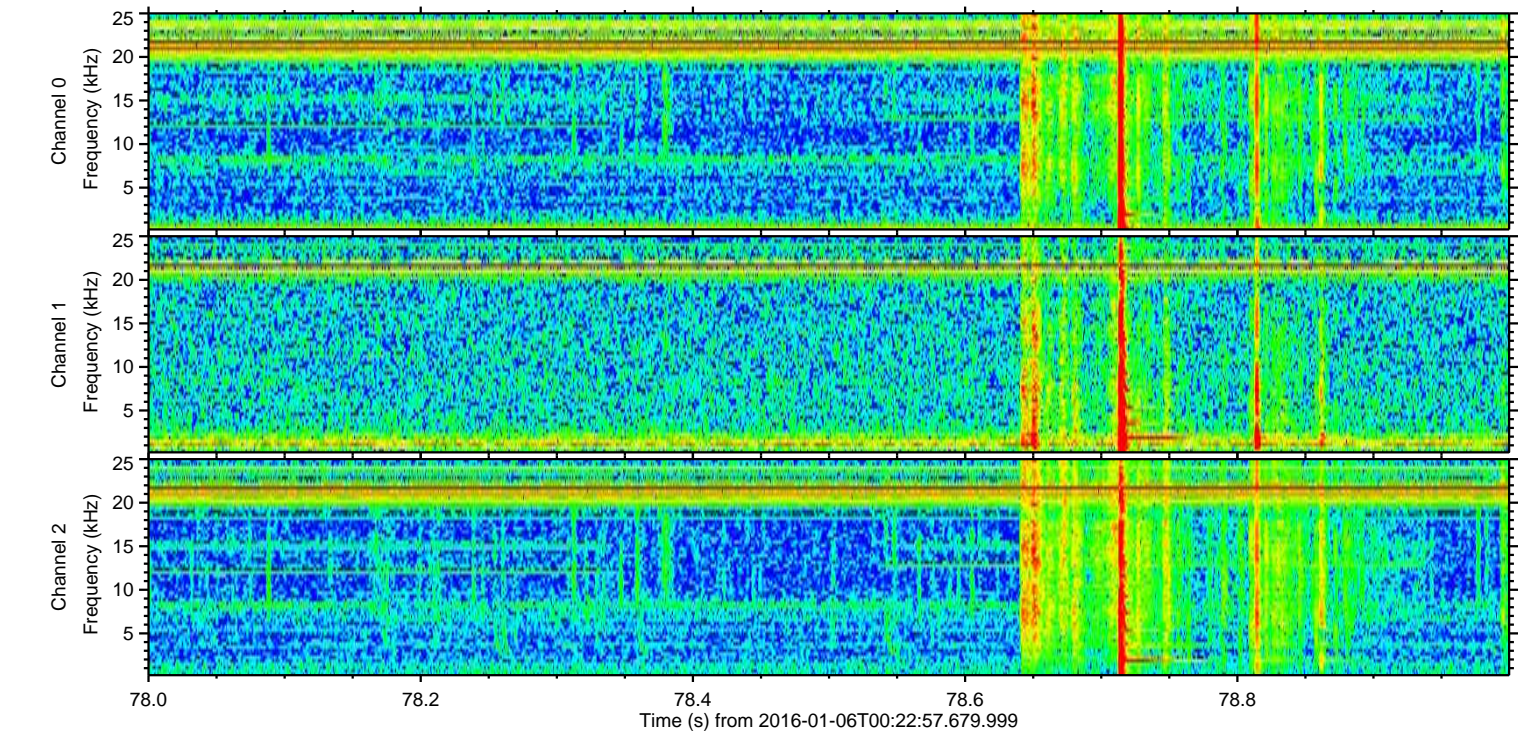
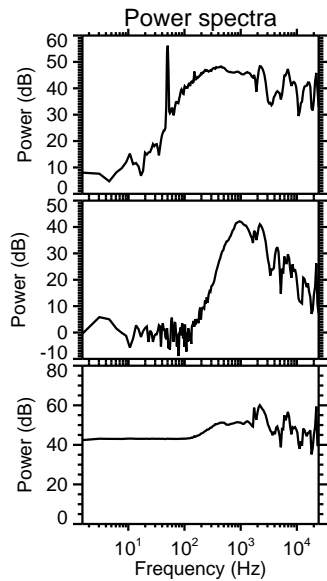
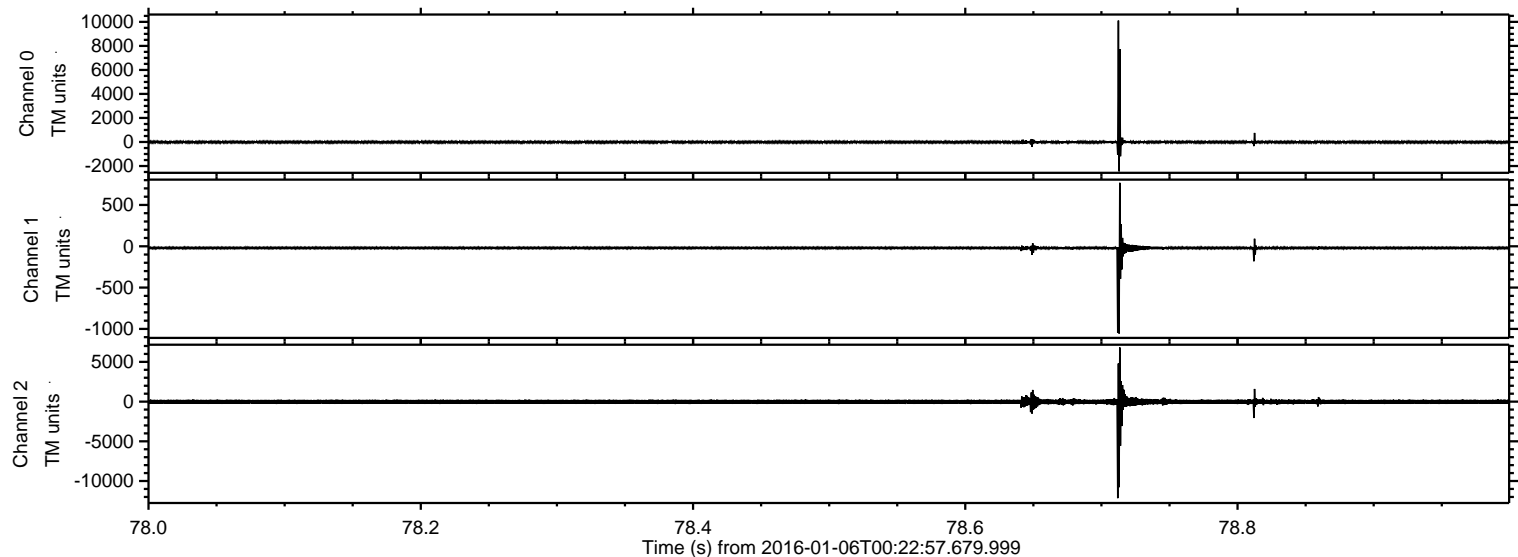

ELMAVAN 3D WAVEFORMS (Measured data sampled at 50 kHz) 51000 packets of 144 samples from 2016-01-06T00:22:57.679.999. Part 125/147

Processed Tue Mar 22 16:28:00 2016 by ELM ver.2012-10-06 from 001__elm20160106_002256__dat00.bin

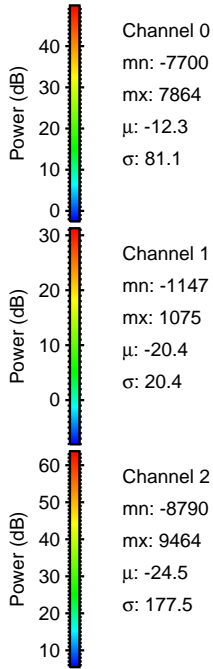
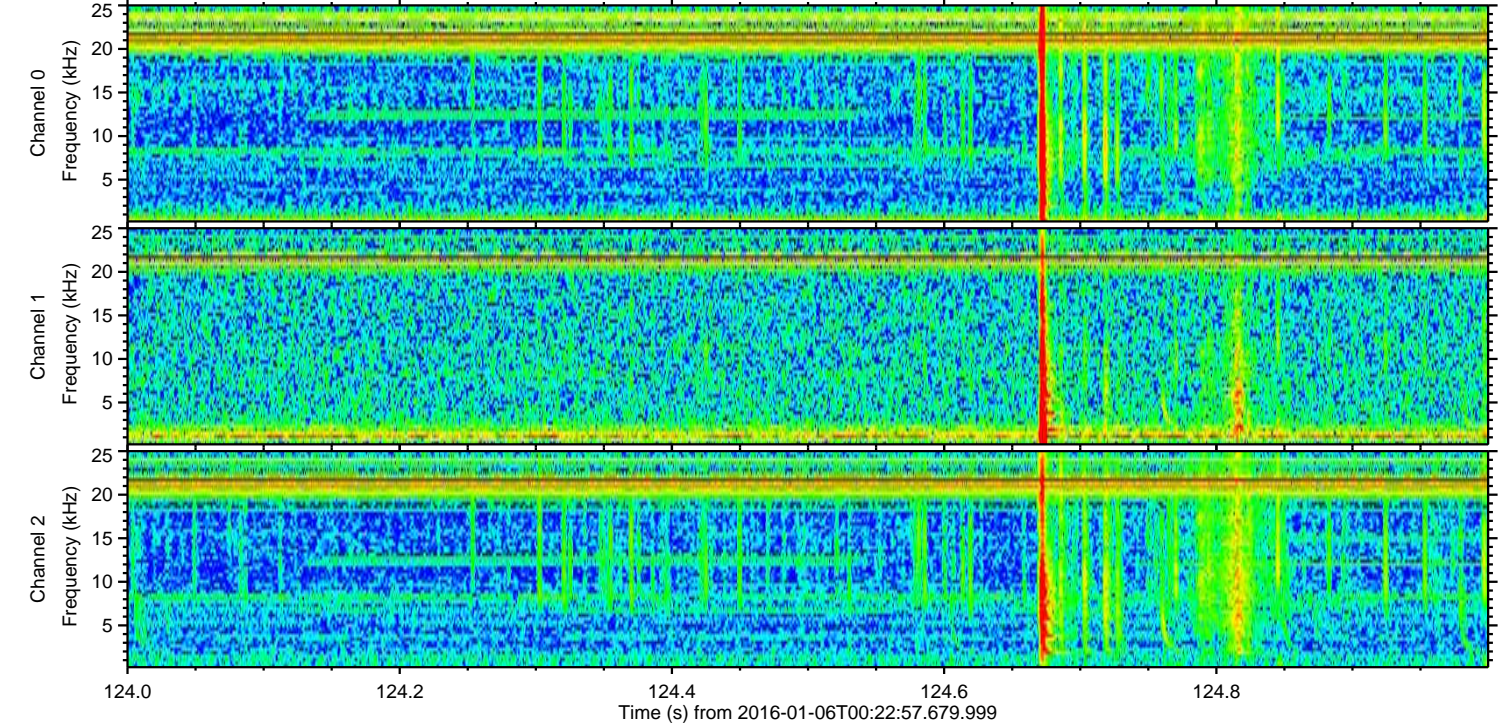
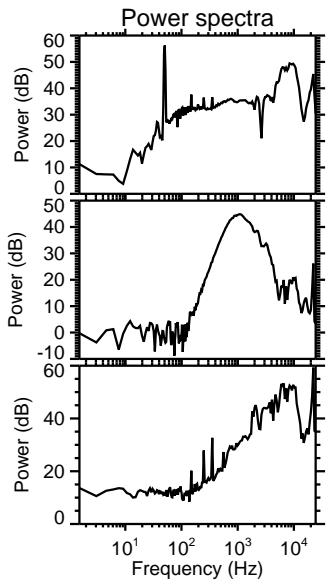
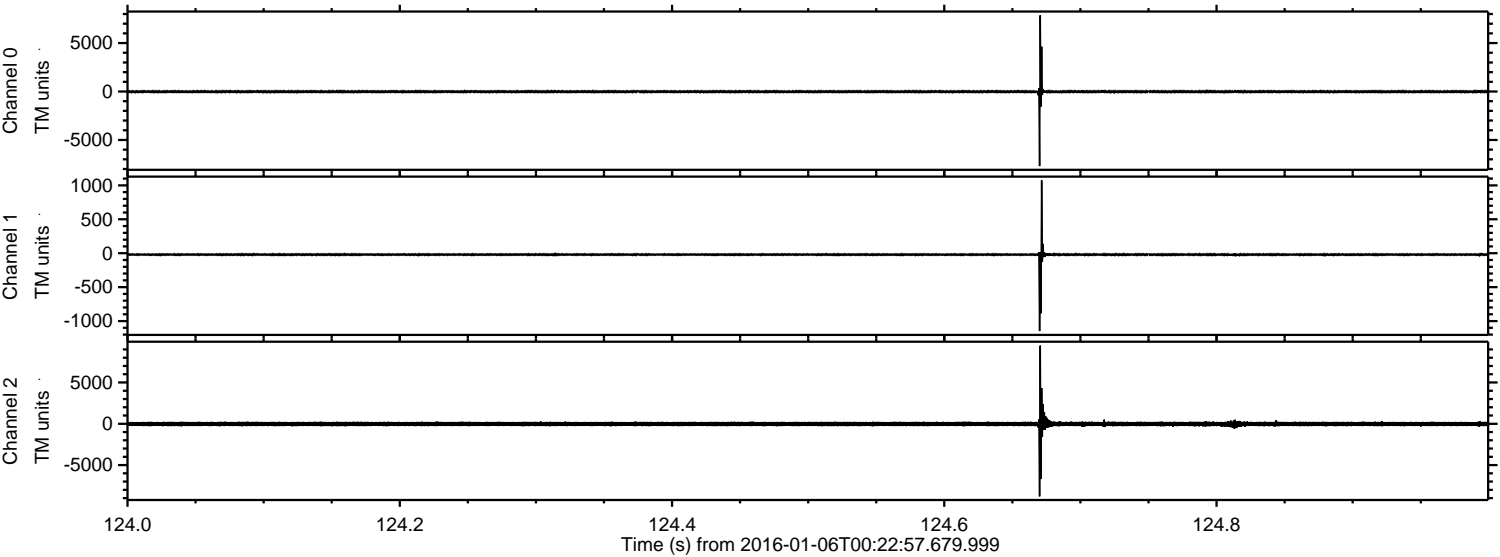

ELMAVAN 3D WAVEFORMS (Measured data sampled at 50 kHz) 51000 packets of 144 samples from 2016-01-06T00:22:57.679.999. Part 113/147

Processed Tue Mar 22 16:28:01 2016 by ELM ver.2012-10-06 from 001__elm20160106_002256__dat00.bin

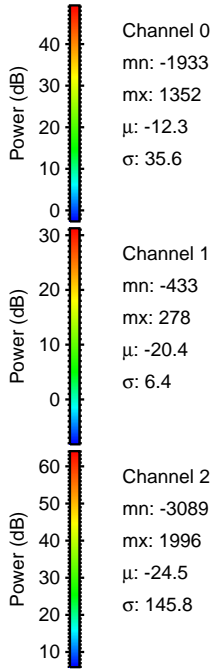
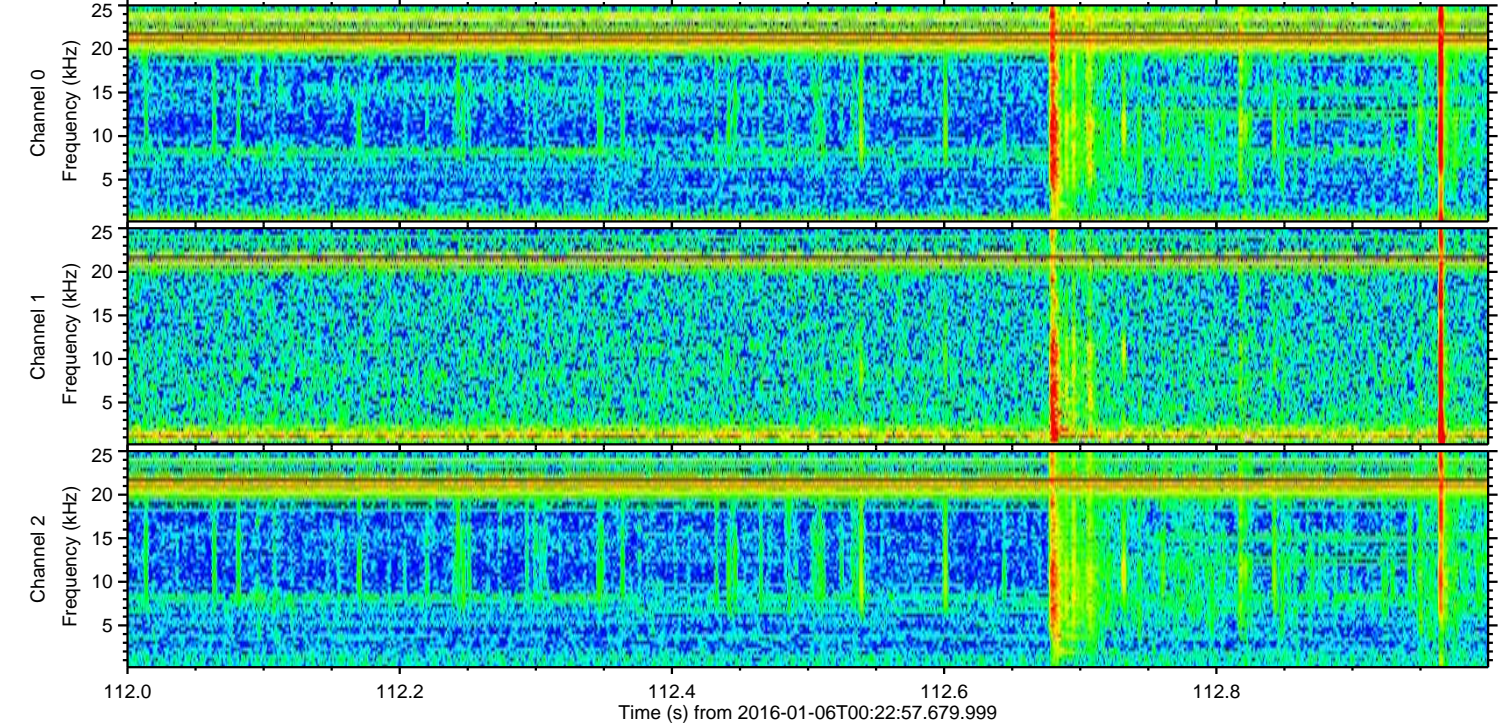
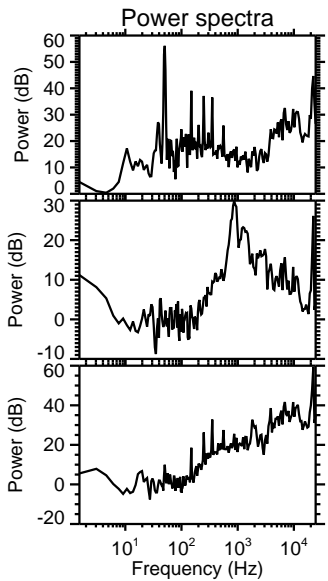
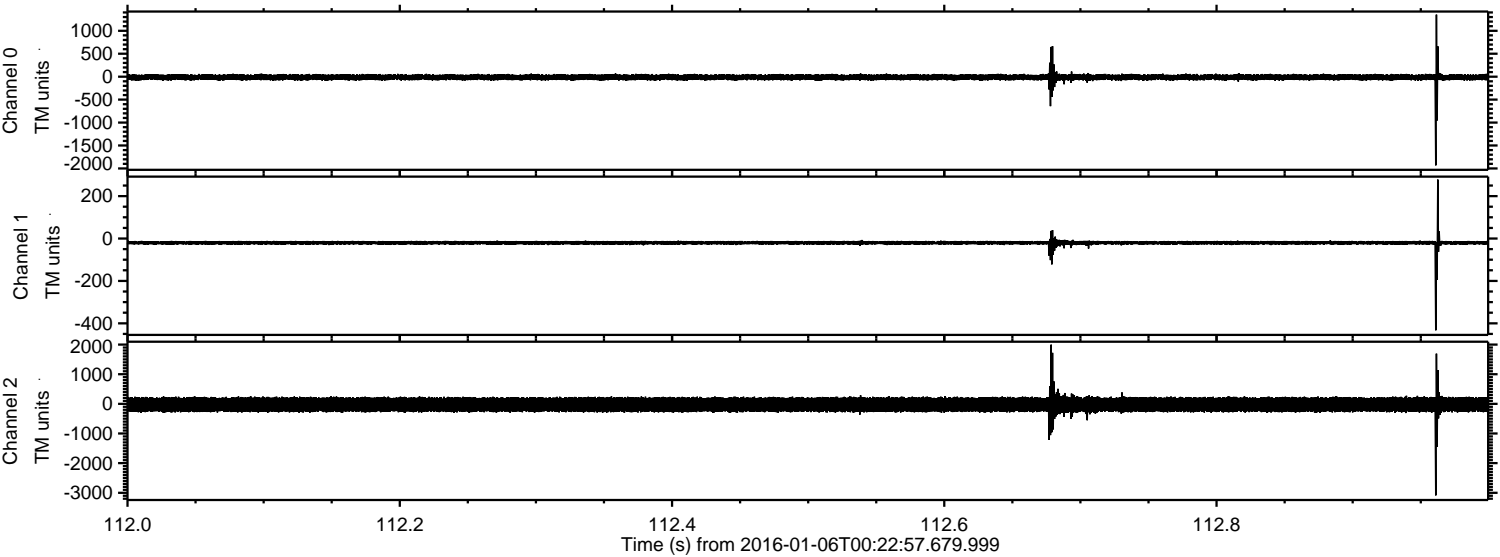

Processed Tue Mar 22 16:28:02 2016 by ELM ver.2012-10-06 from 001__elm20160106_002256__dat00.bin

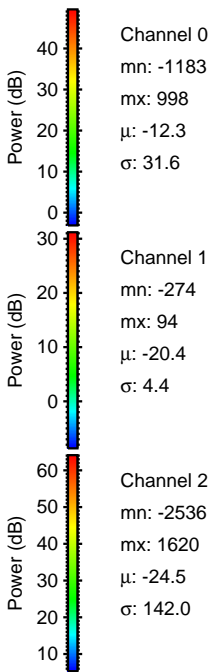
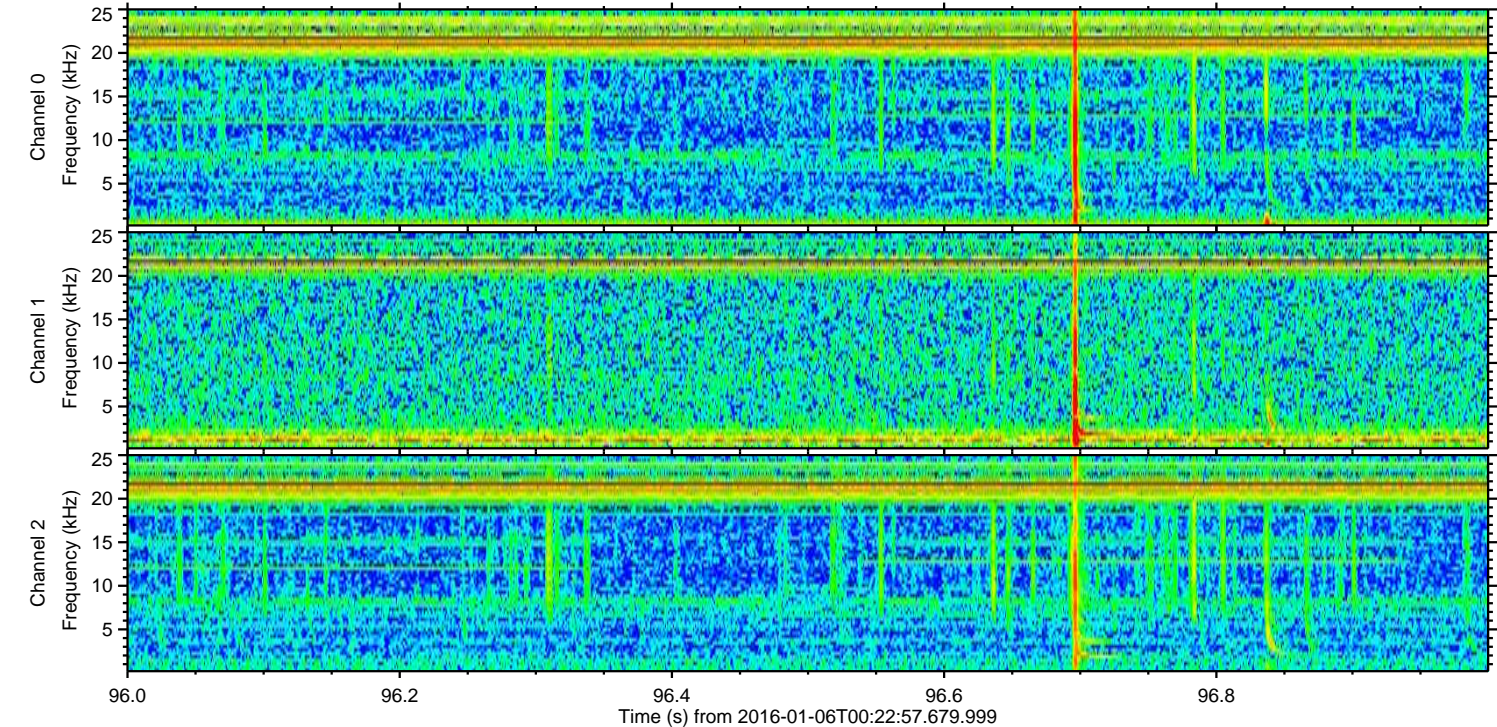
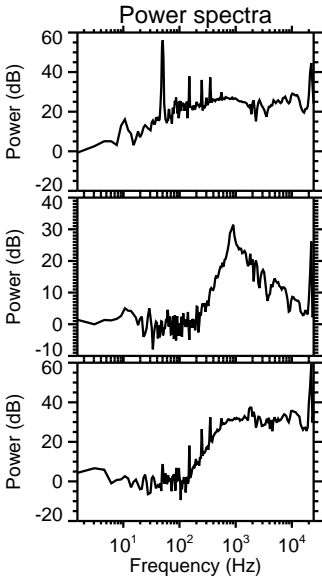
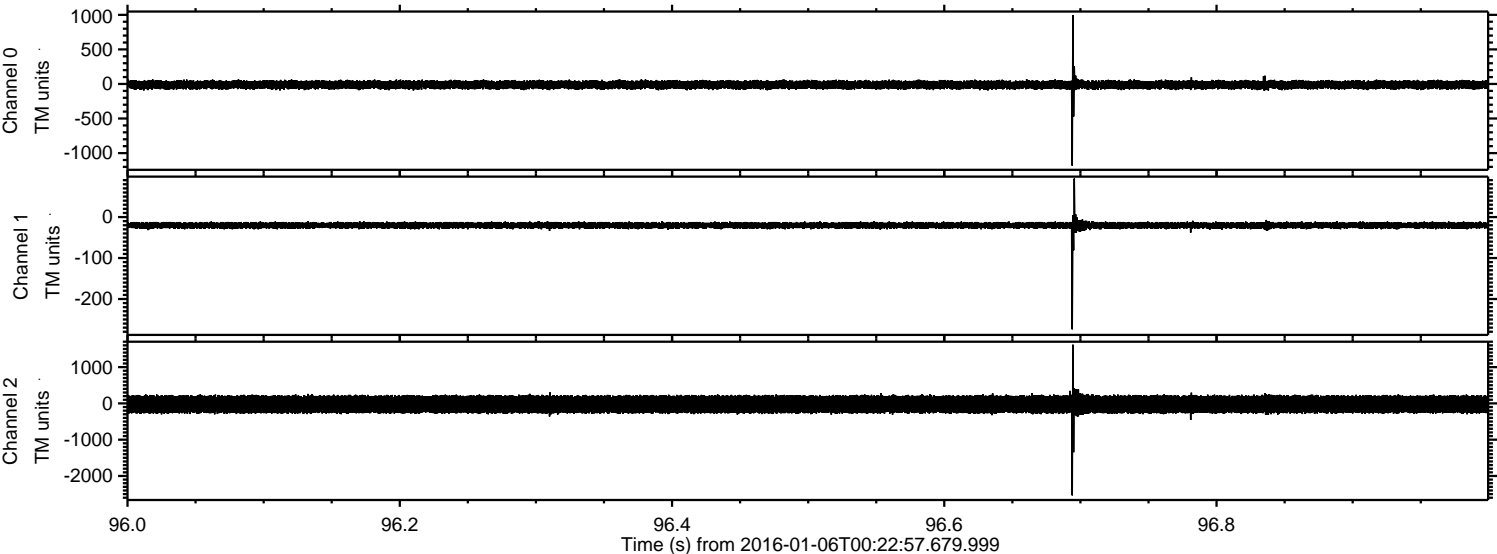

Processed Tue Mar 22 16:28:03 2016 by ELM ver.2012-10-06 from 001__elm20160106_002256__dat00.bin

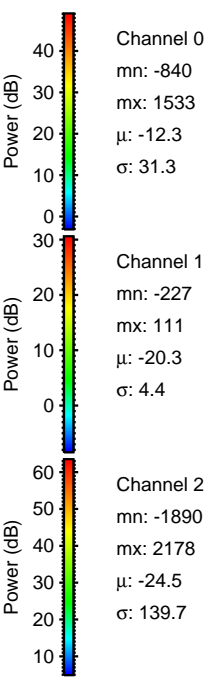
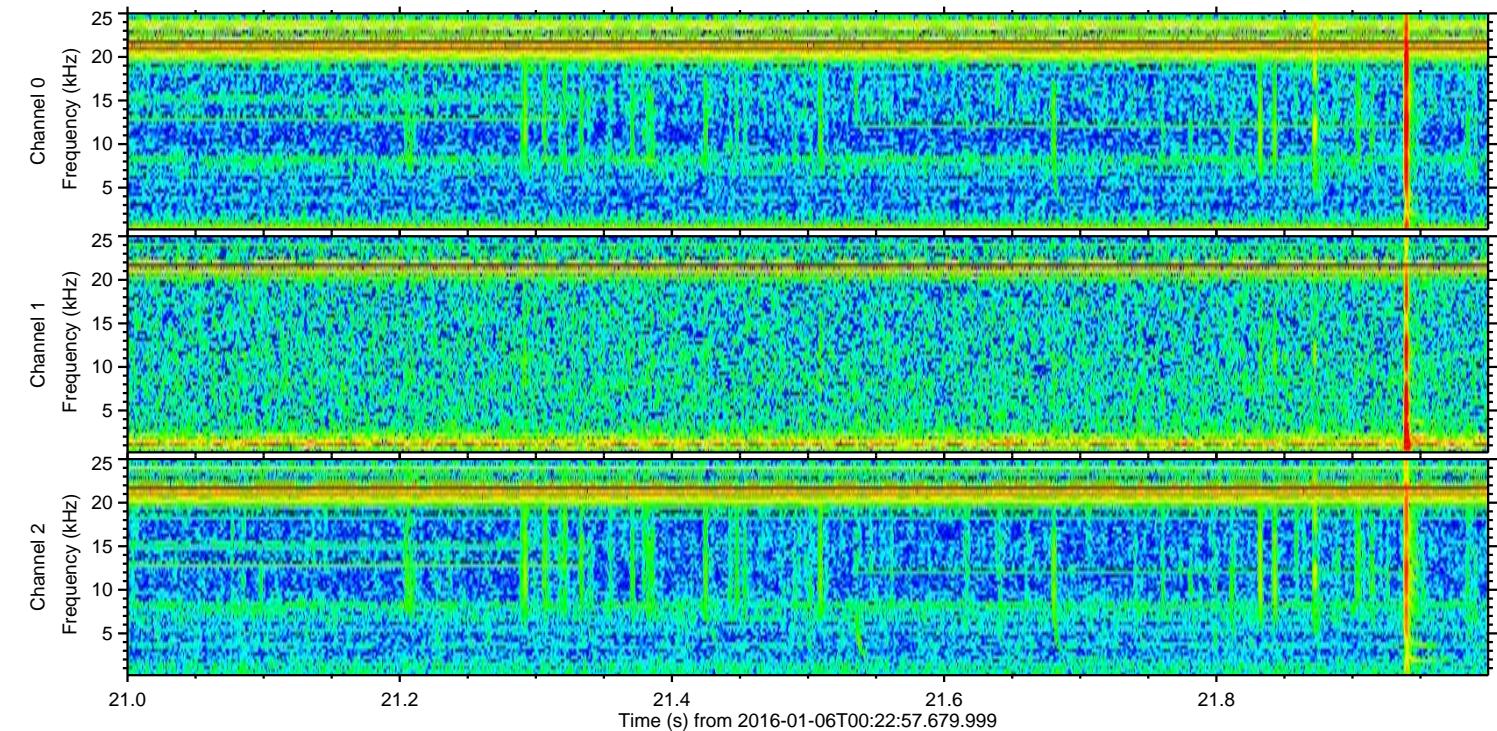
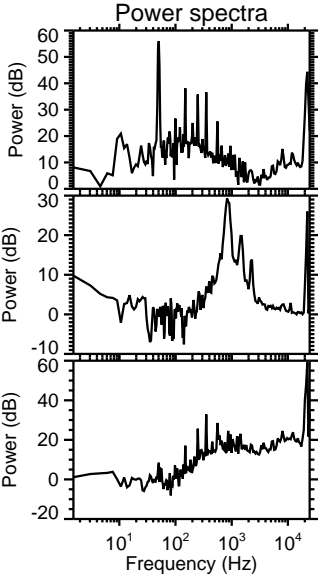
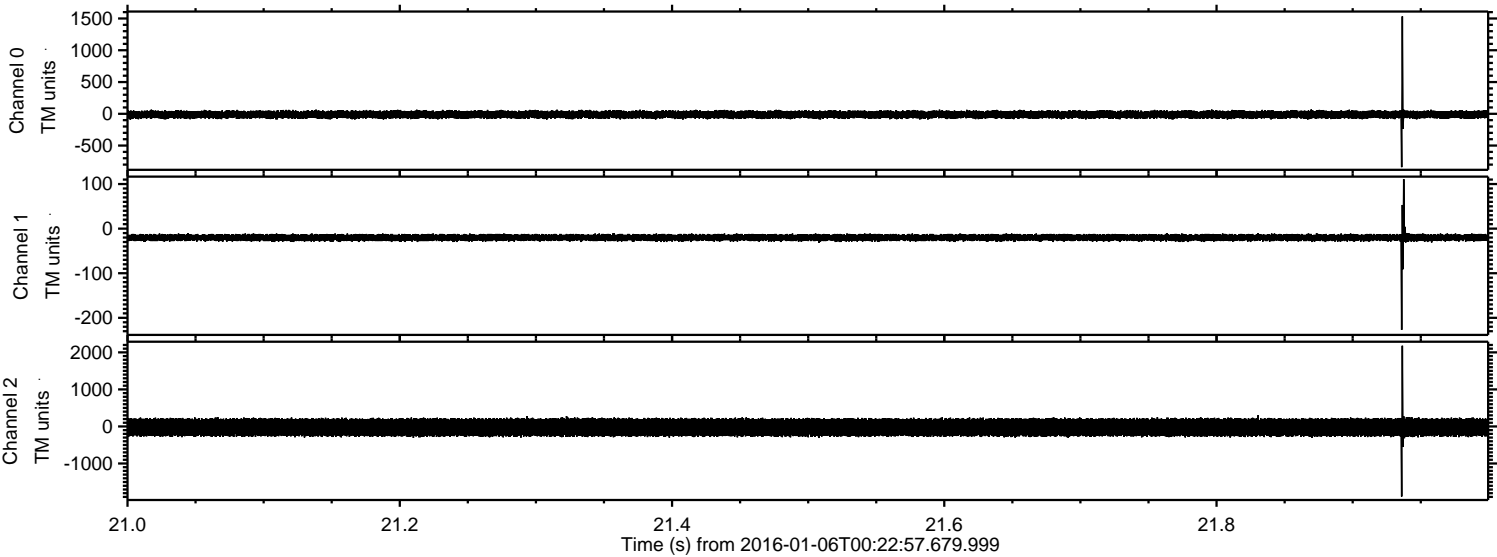

Processed Tue Mar 22 16:28:04 2016 by ELM ver.2012-10-06 from 001__elm20160106_002256__dat00.bin

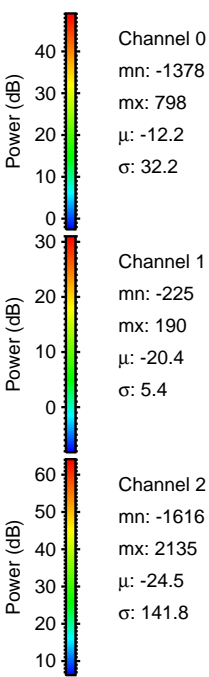
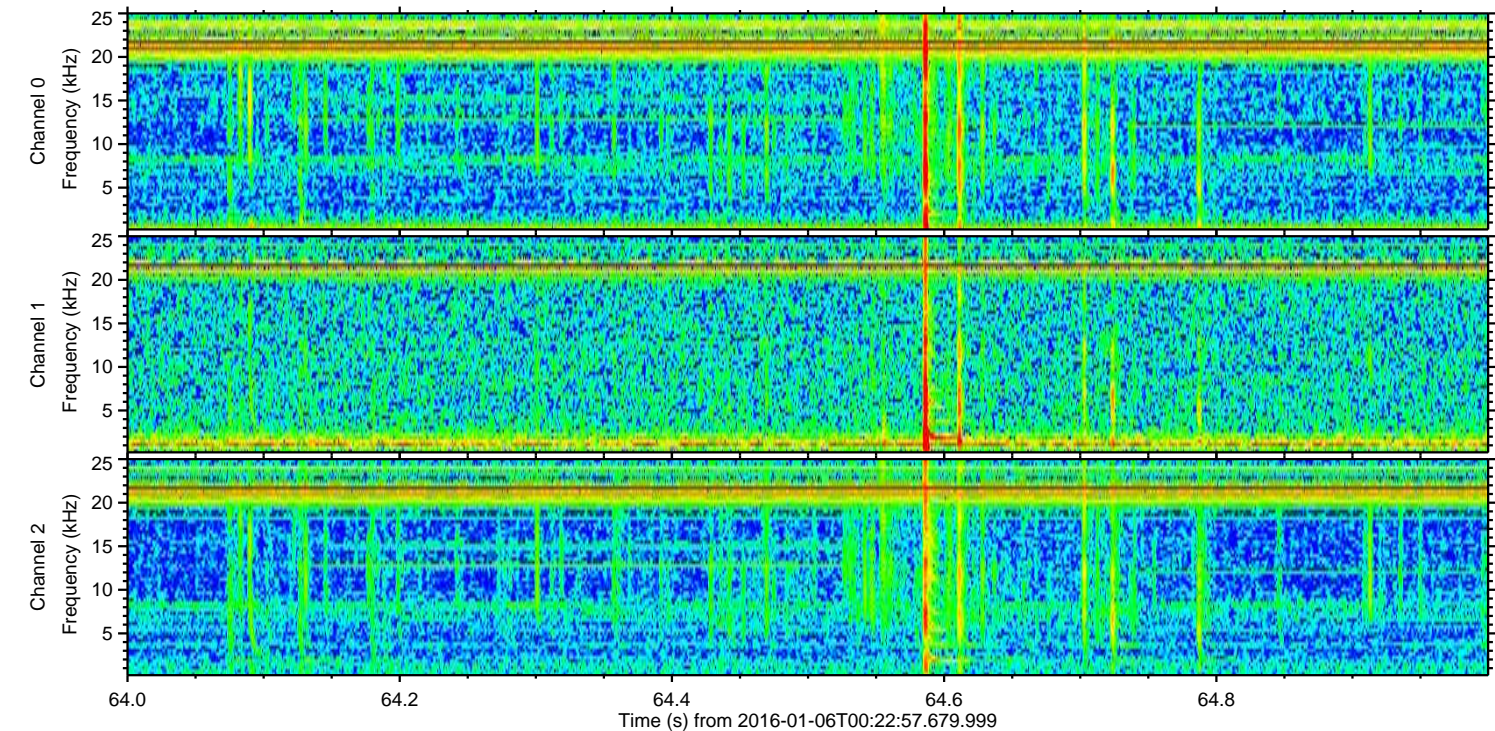
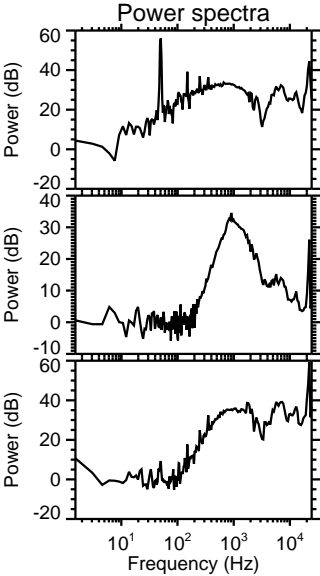
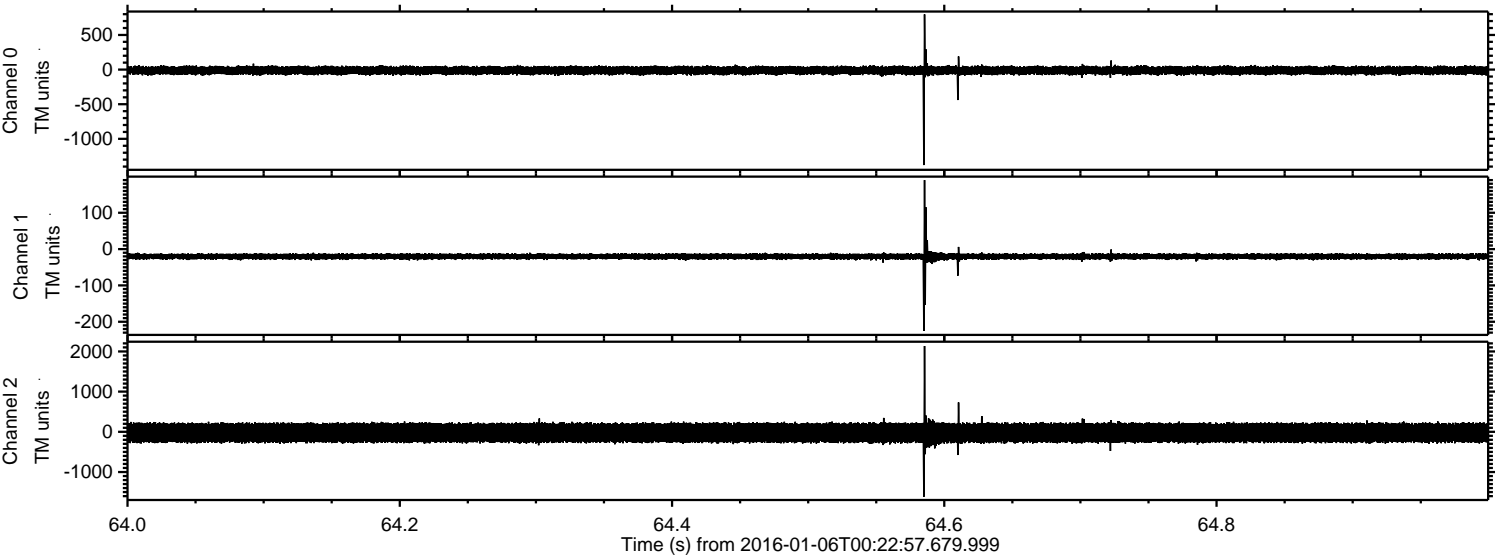

Processed Tue Mar 22 16:28:05 2016 by ELM ver.2012-10-06 from 001__elm20160106_002256__dat00.bin

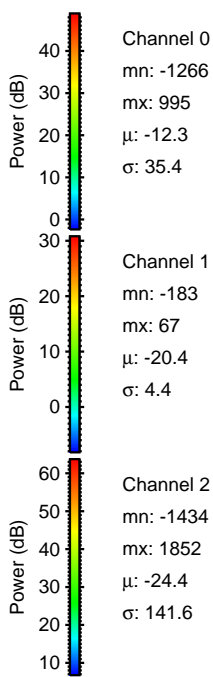
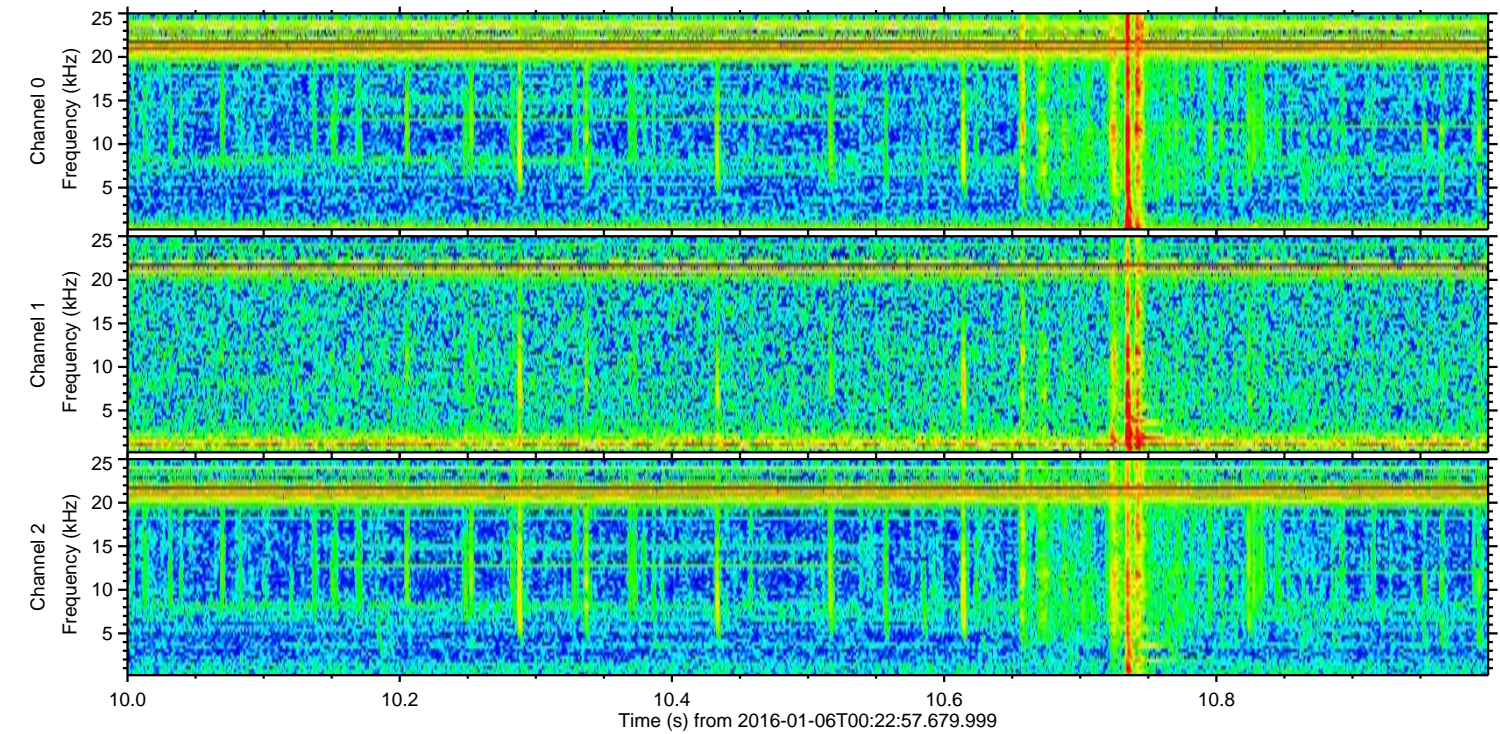
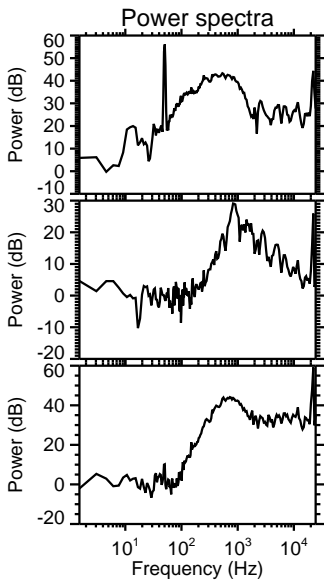
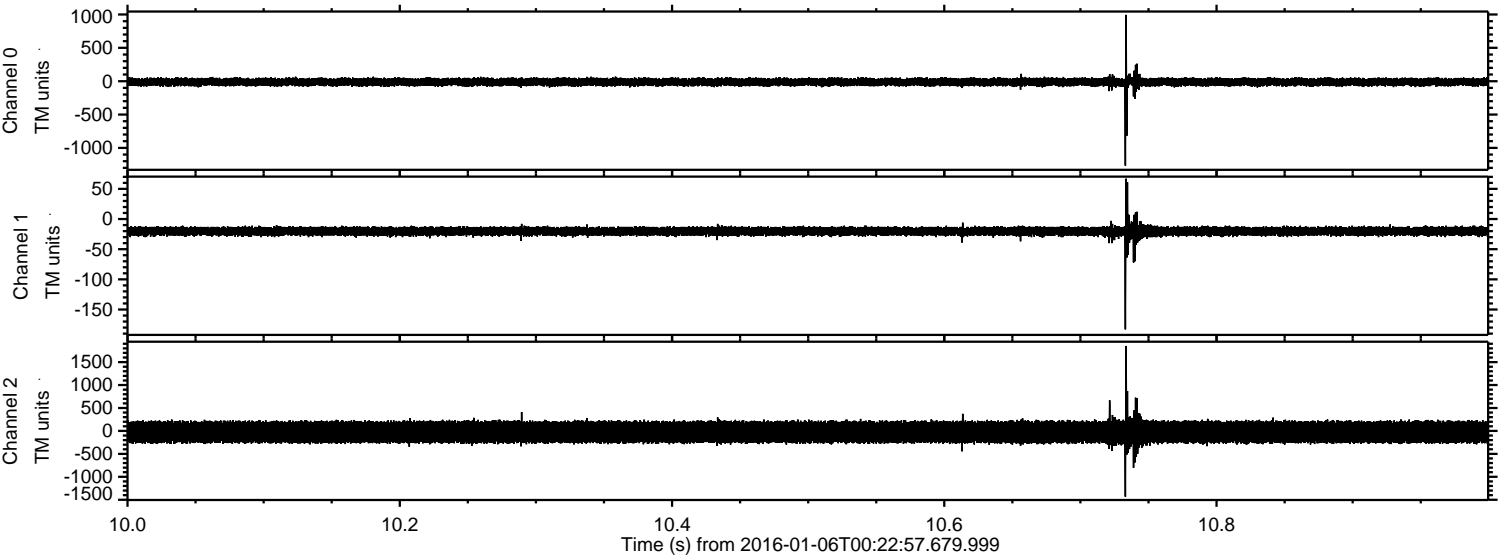

Channel 0
mn: -1266
mx: 995
 μ : -12.3
 σ : 35.4

Channel 1
mn: -183
mx: 67
 μ : -20.4
 σ : 4.4

Channel 2
mn: -1434
mx: 1852
 μ : -24.4
 σ : 141.6

Processed Tue Mar 22 16:28:06 2016 by ELM ver.2012-10-06 from 001__elm20160106_002256__dat00.bin

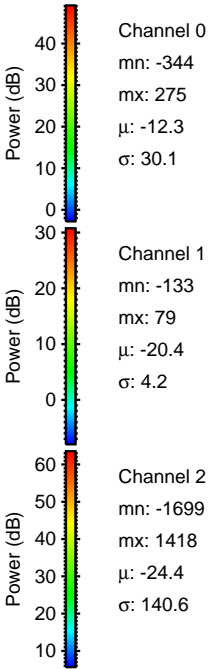
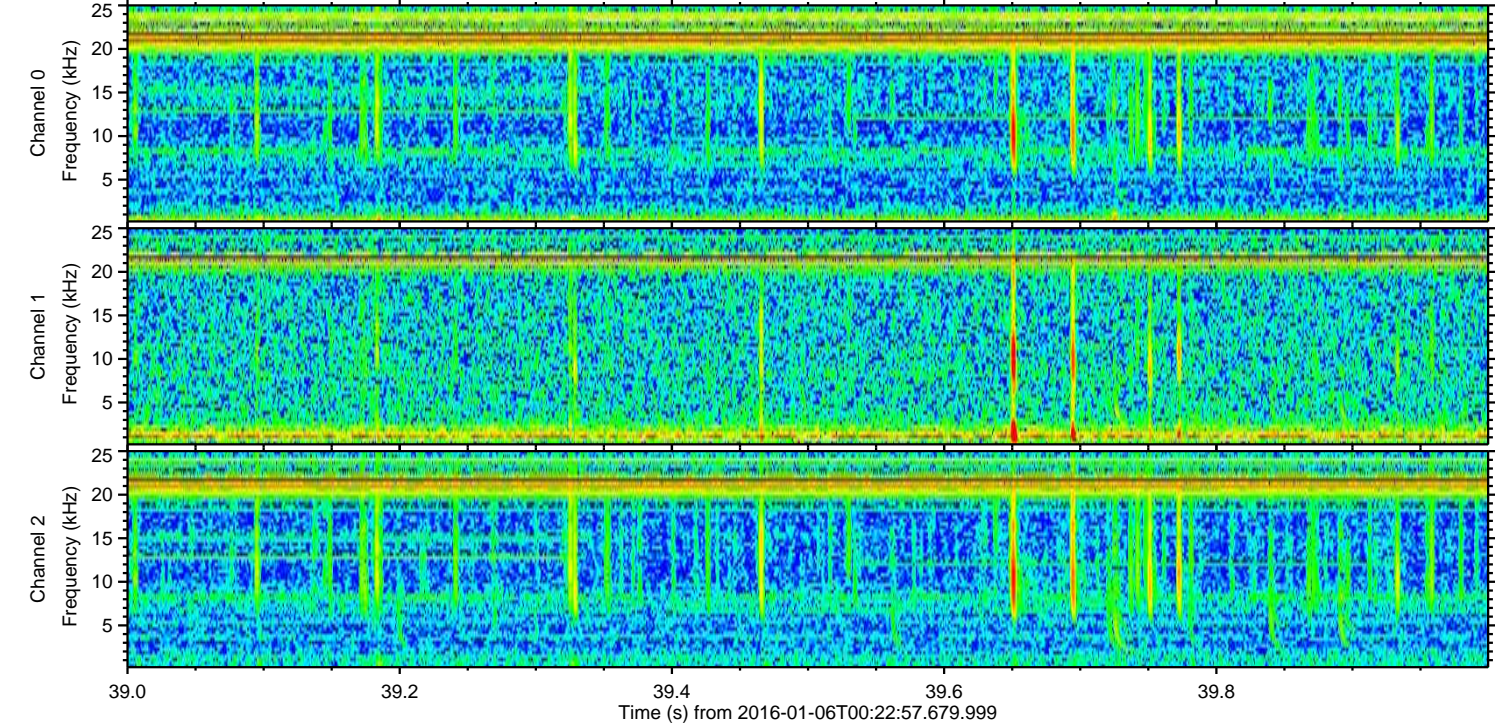
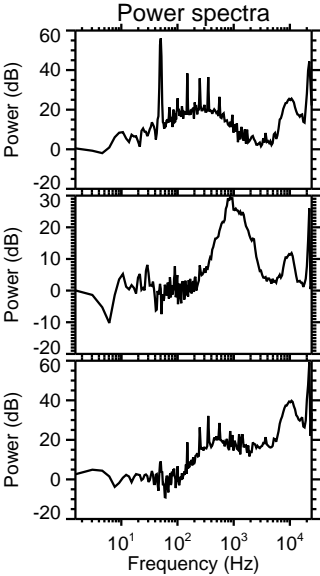
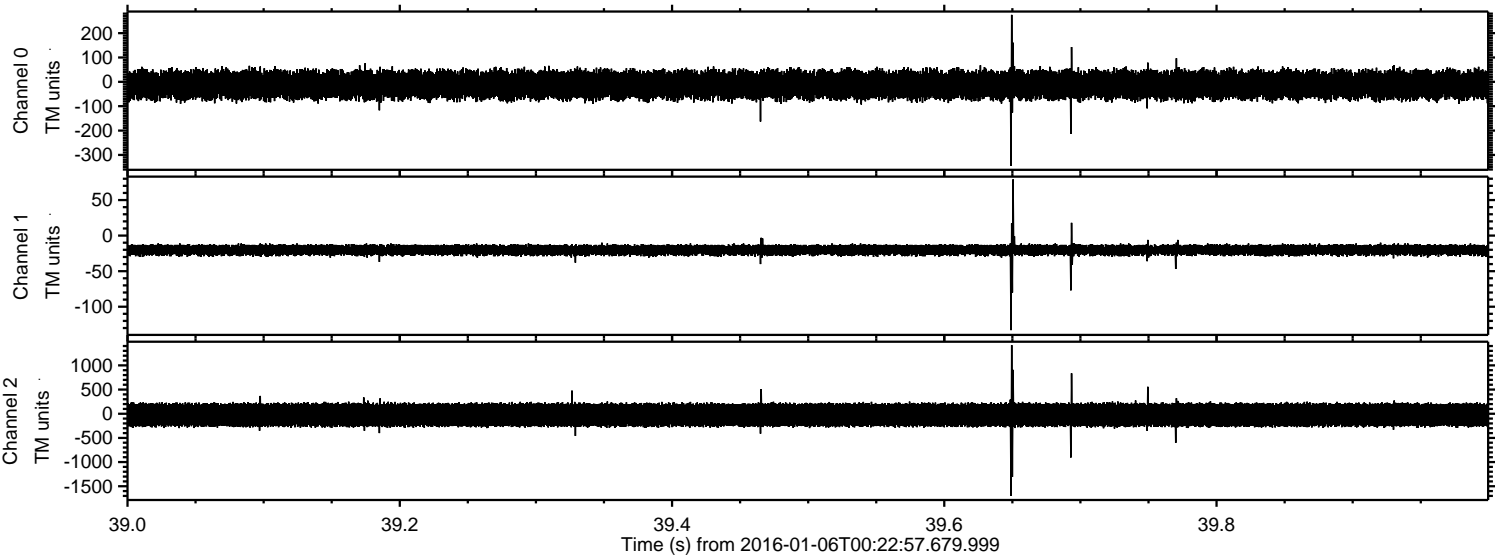

Processed Tue Mar 22 16:28:07 2016 by ELM ver.2012-10-06 from 001__elm20160106_002256__dat00.bin

