

ELMAVAN 3D WAVEFORMS (Measured data sampled at 50 kHz) 51000 packets of 144 samples from 2016-01-05T23:57:56.588.999.

Processed Tue Mar 22 16:22:10 2016 by ELM ver.2012-10-06 from 001__elm20160105_235755__dat00.bin

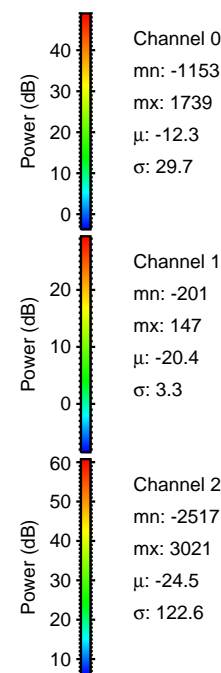
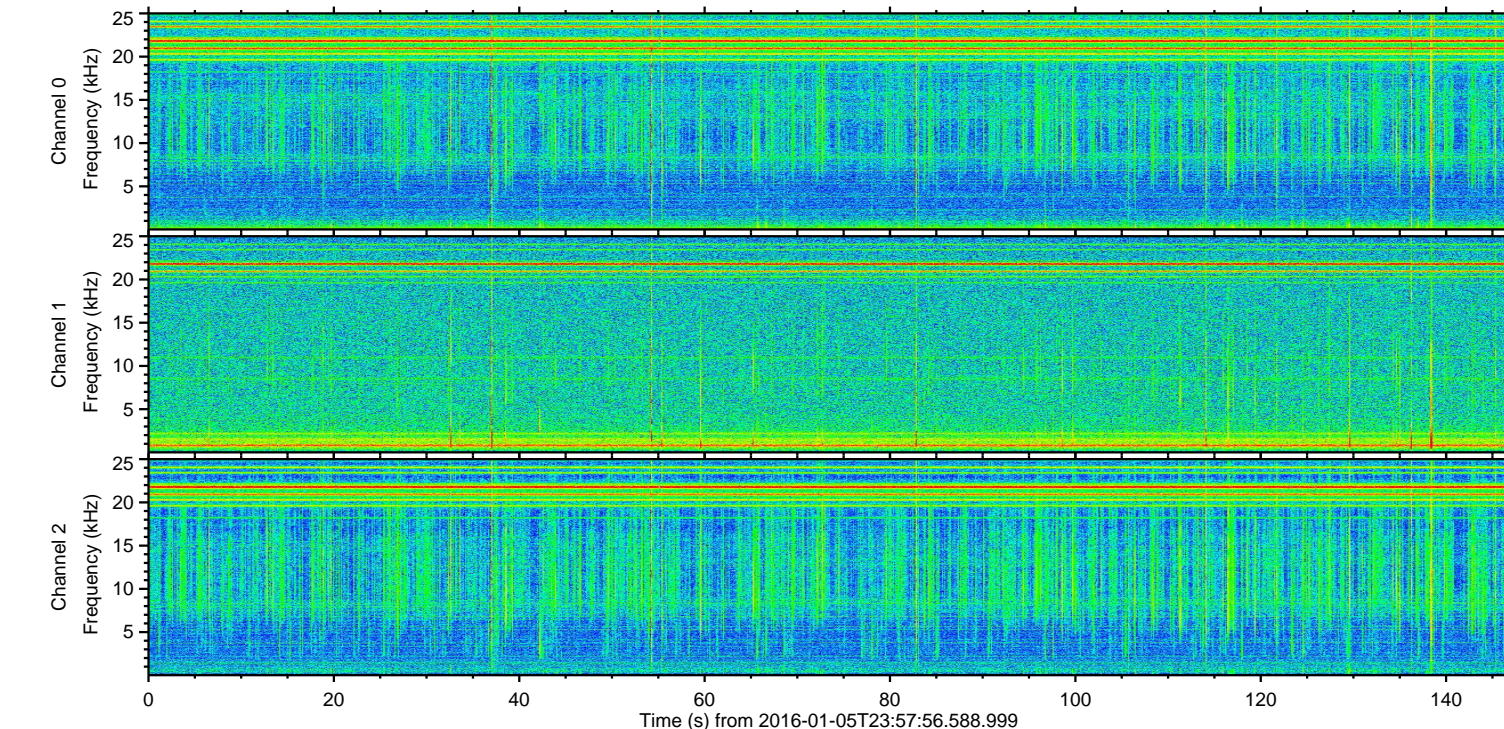
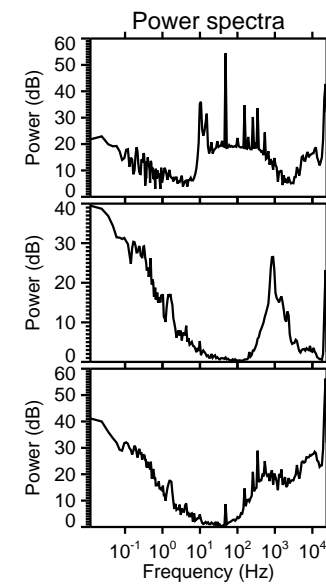
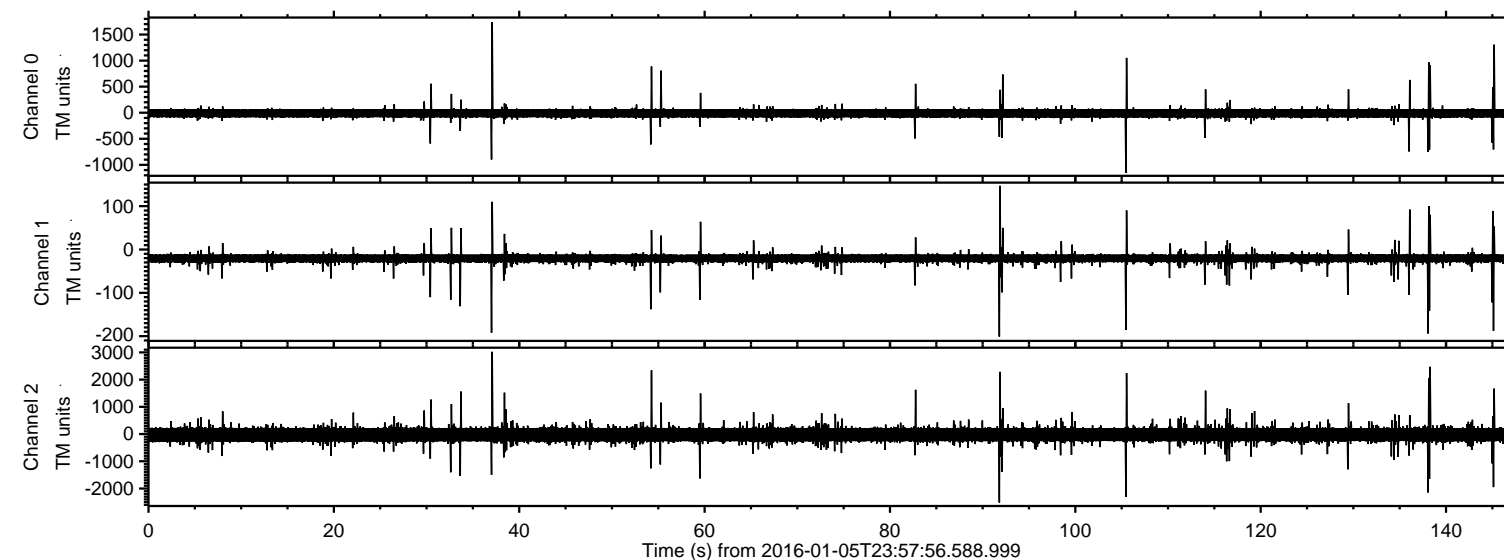

ELMAVAN 3D WAVEFORMS (Measured data sampled at 50 kHz) 51000 packets of 144 samples from 2016-01-05T23:57:56.588.999. Part 38/147

Processed Tue Mar 22 16:22:25 2016 by ELM ver.2012-10-06 from 001__elm20160105_235755__dat00.bin

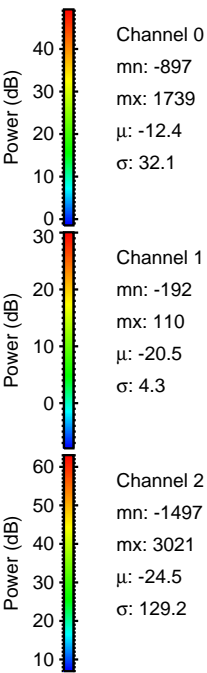
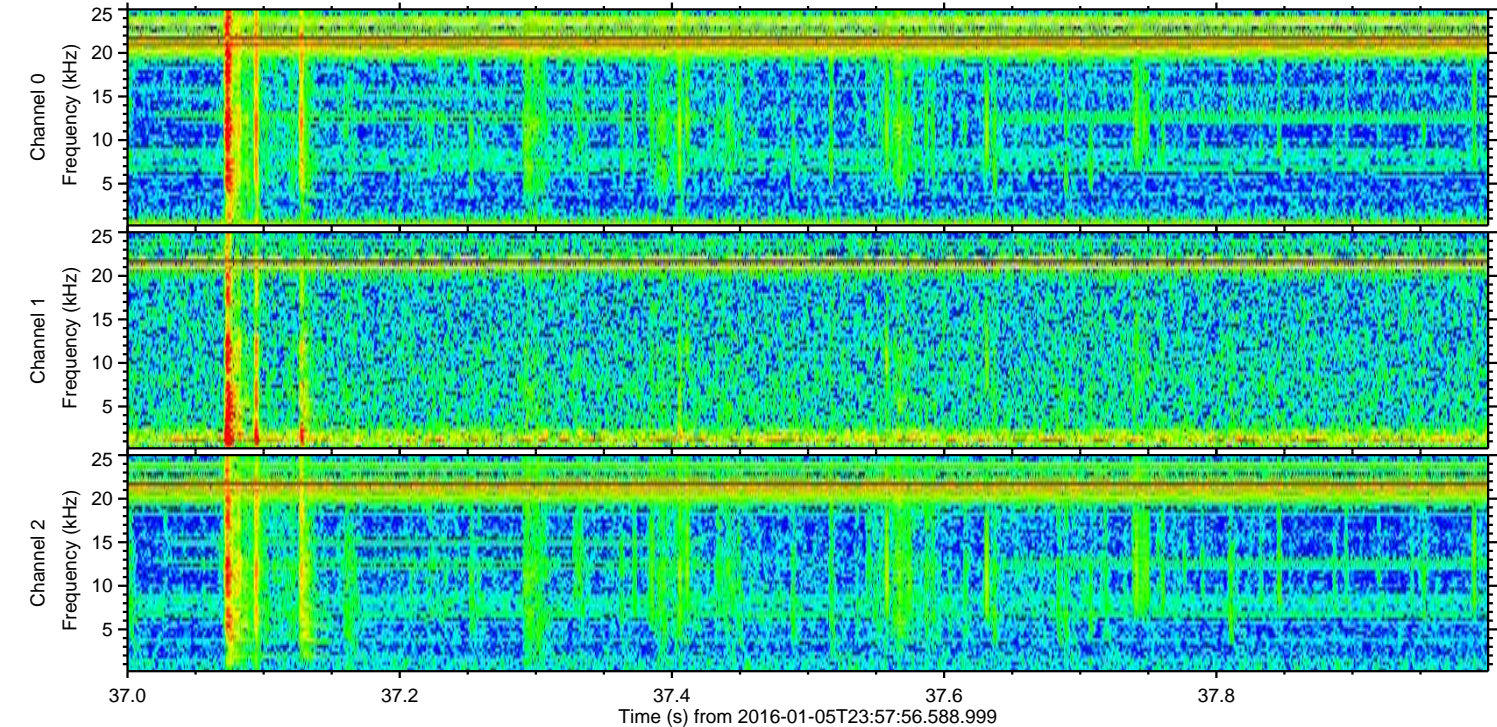
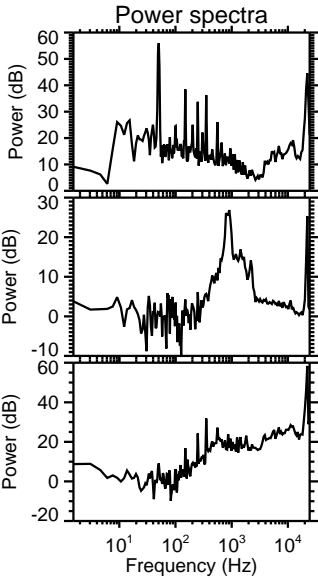
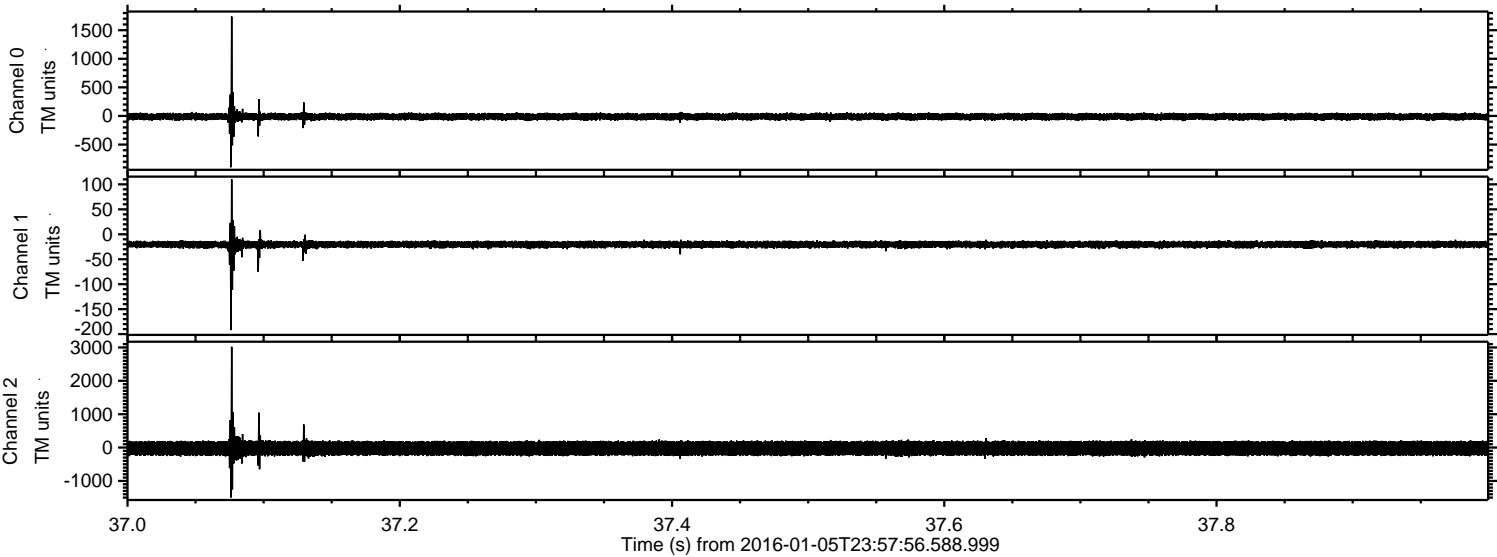

Processed Tue Mar 22 16:22:26 2016 by ELM ver.2012-10-06 from 001__elm20160105_235755__dat00.bin

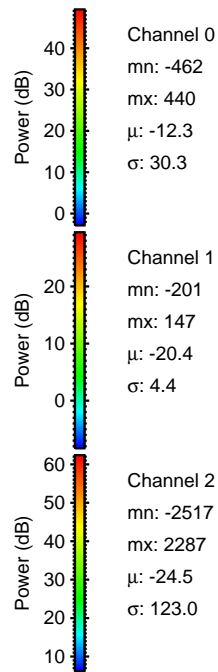
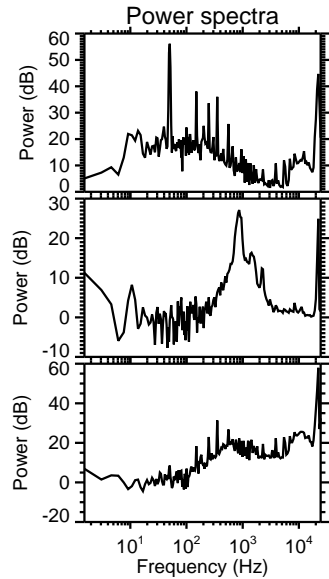
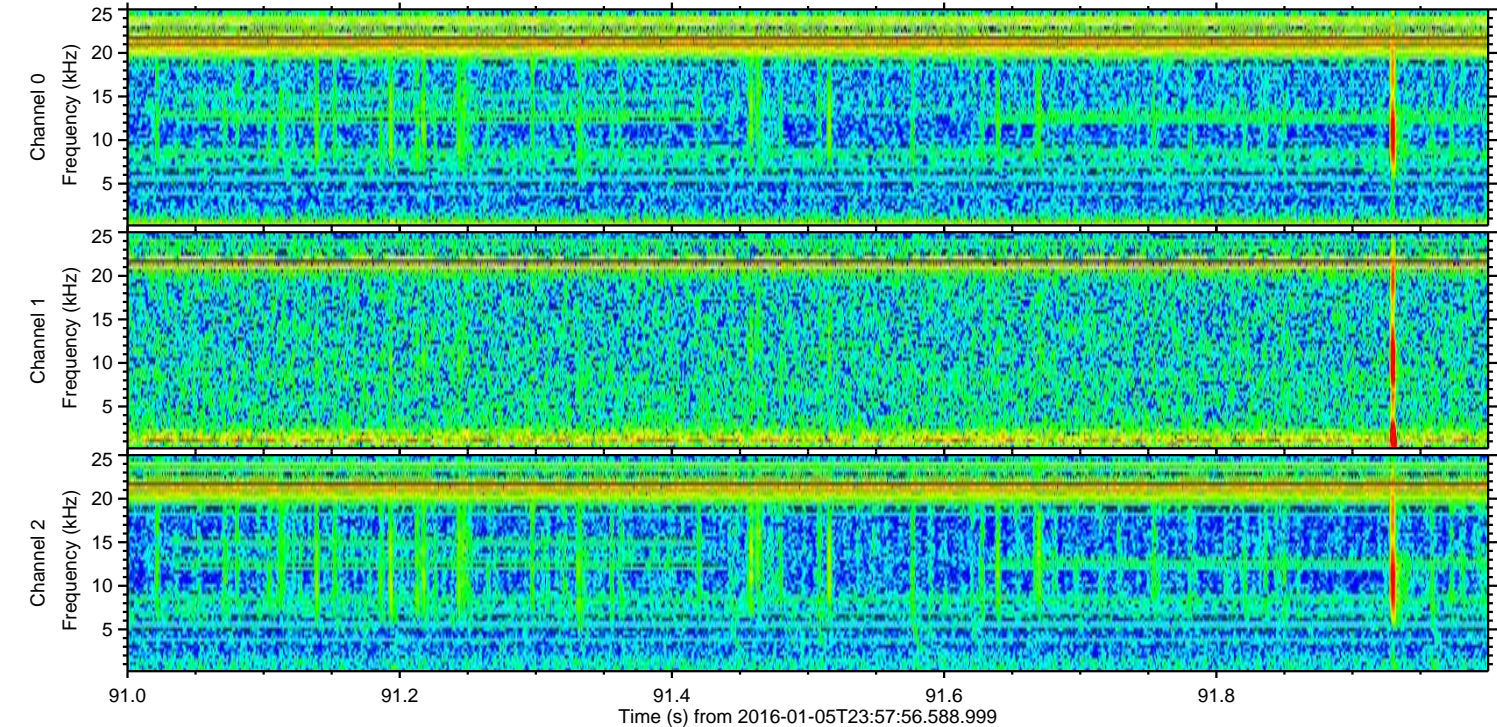
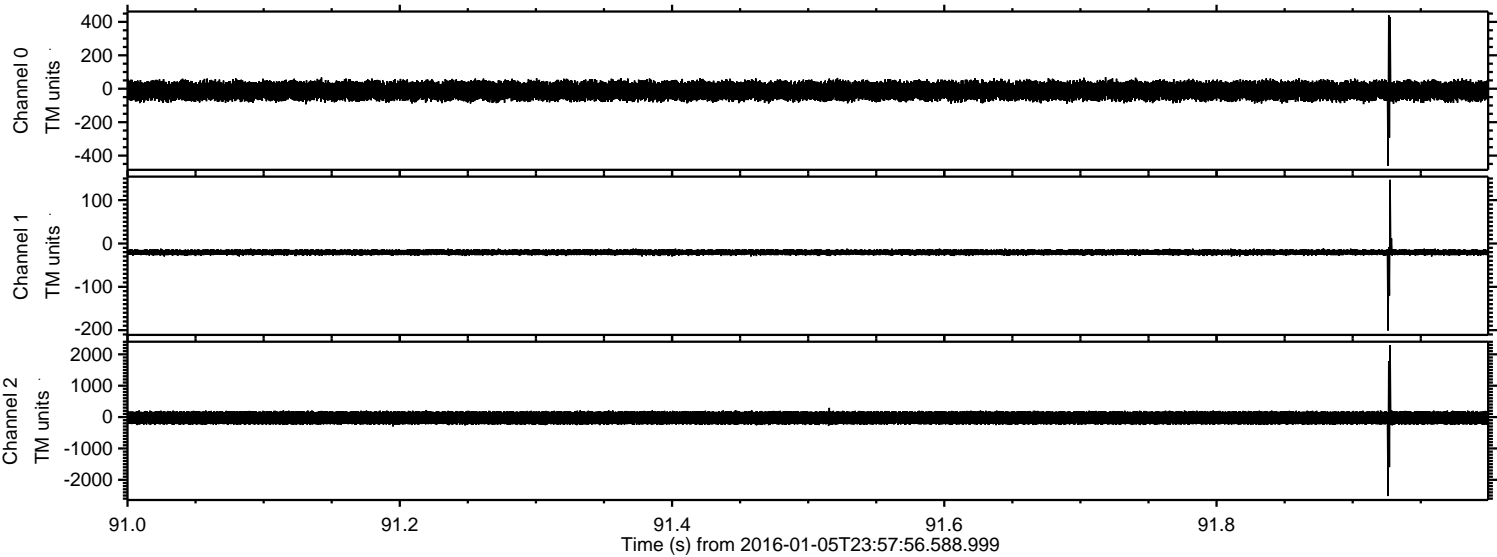

Channel 0
mn: -462
mx: 440
 μ : -12.3
 σ : 30.3

Channel 1
mn: -201
mx: 147
 μ : -20.4
 σ : 4.4

Channel 2
mn: -2517
mx: 2287
 μ : -24.5
 σ : 123.0

ELMAVAN 3D WAVEFORMS (Measured data sampled at 50 kHz) 51000 packets of 144 samples from 2016-01-05T23:57:56.588.999. Part 139/147

Processed Tue Mar 22 16:22:27 2016 by ELM ver.2012-10-06 from 001__elm20160105_235755__dat00.bin

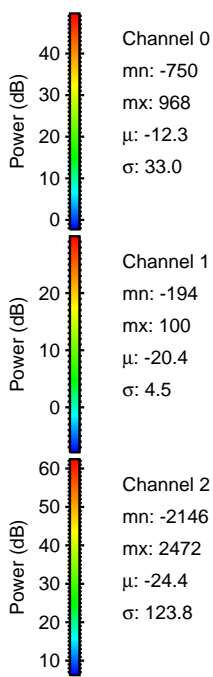
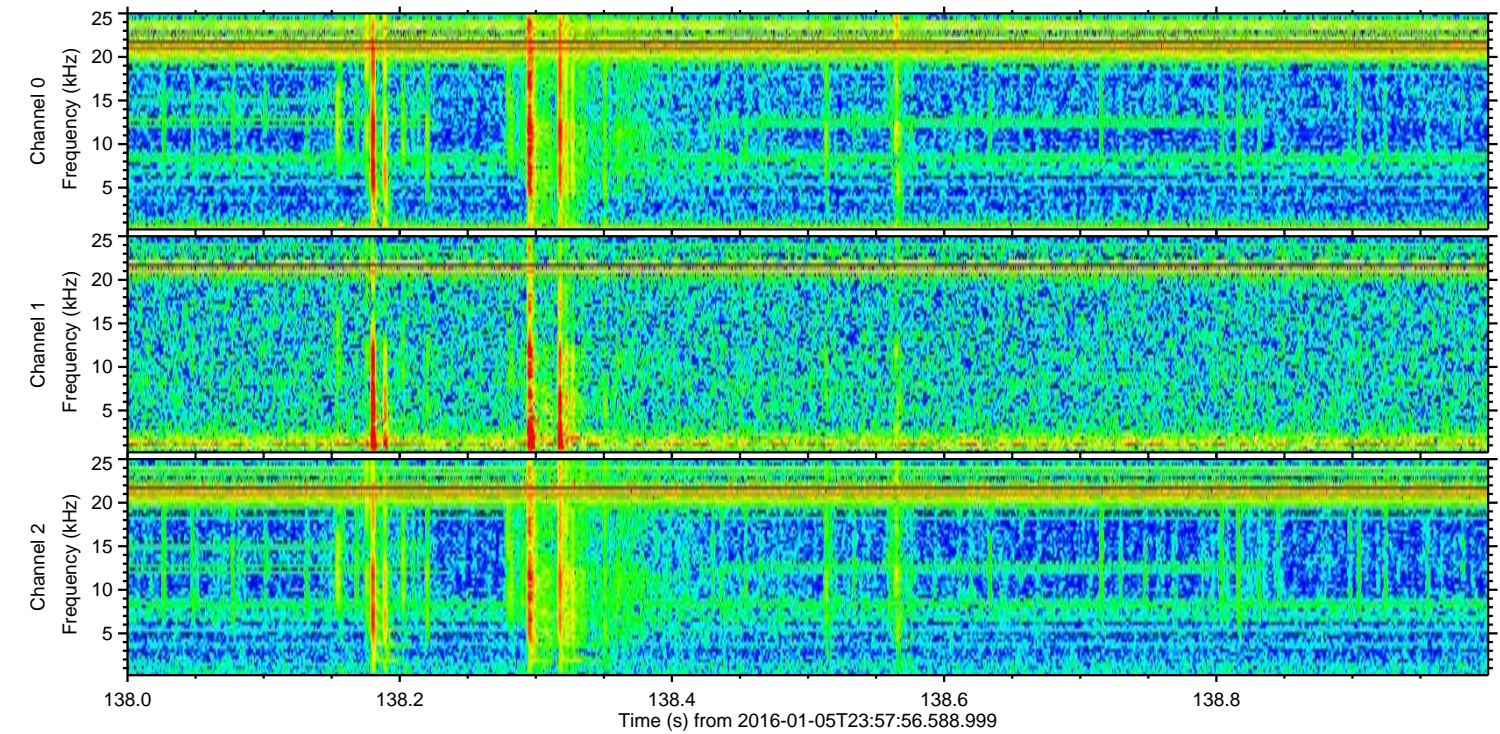
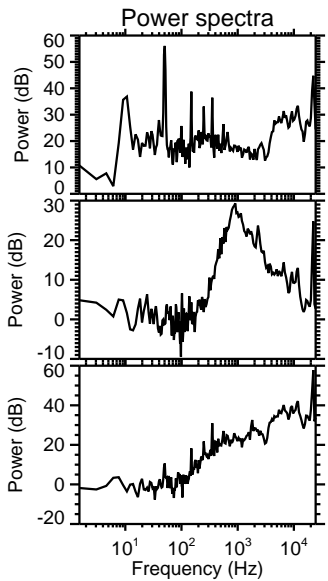
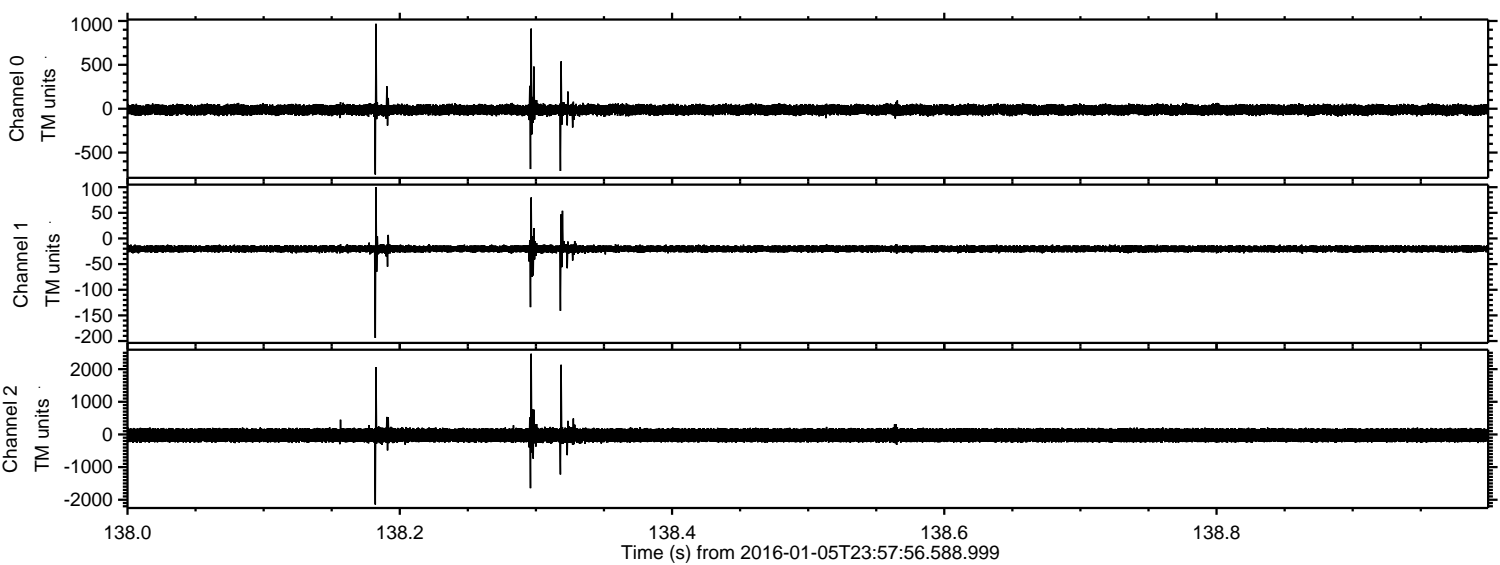

Processed Tue Mar 22 16:22:28 2016 by ELM ver.2012-10-06 from 001__elm20160105_235755__dat00.bin

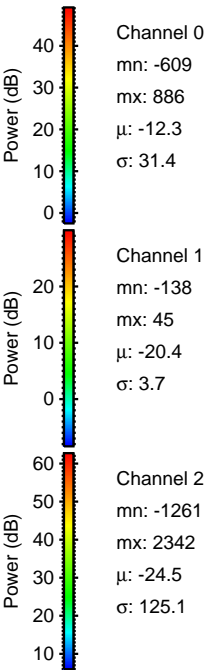
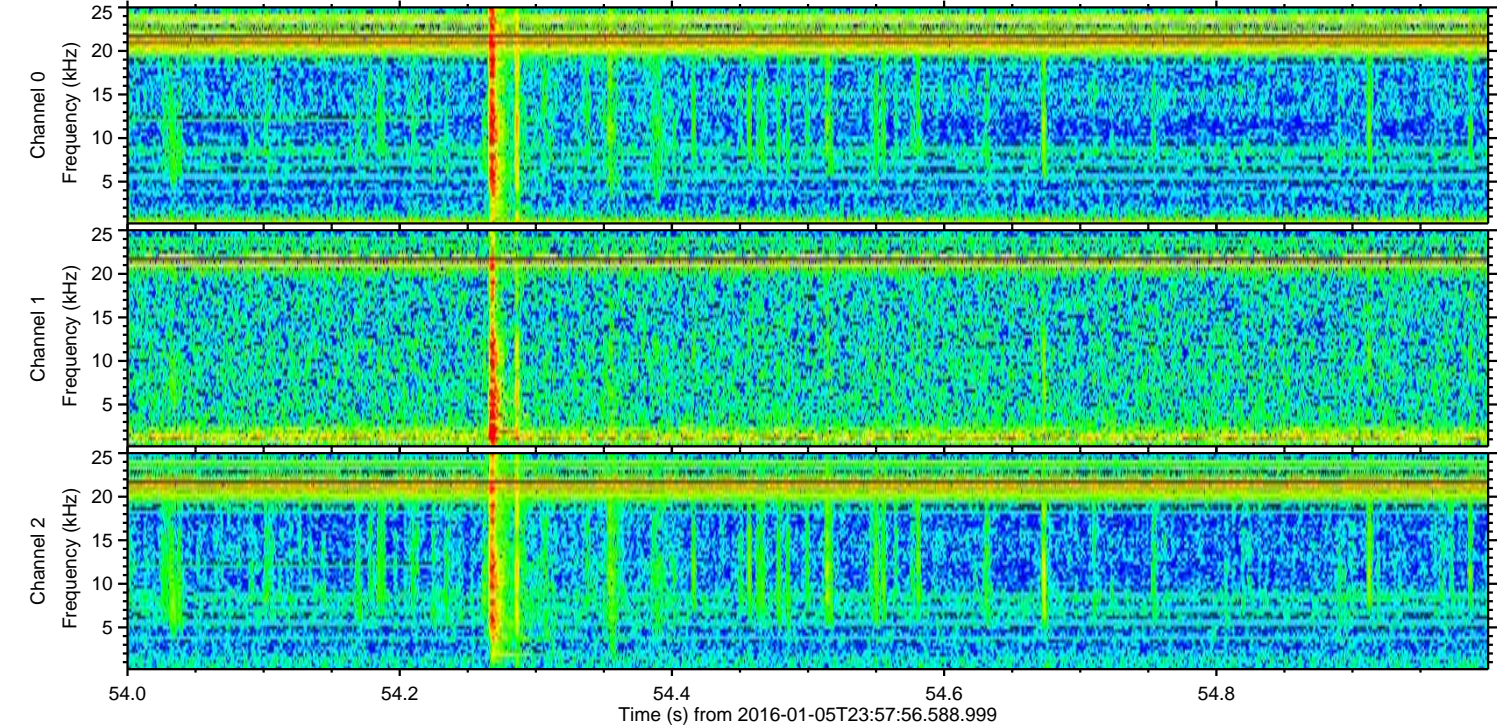
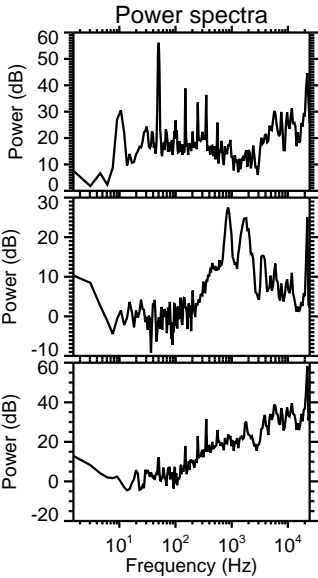
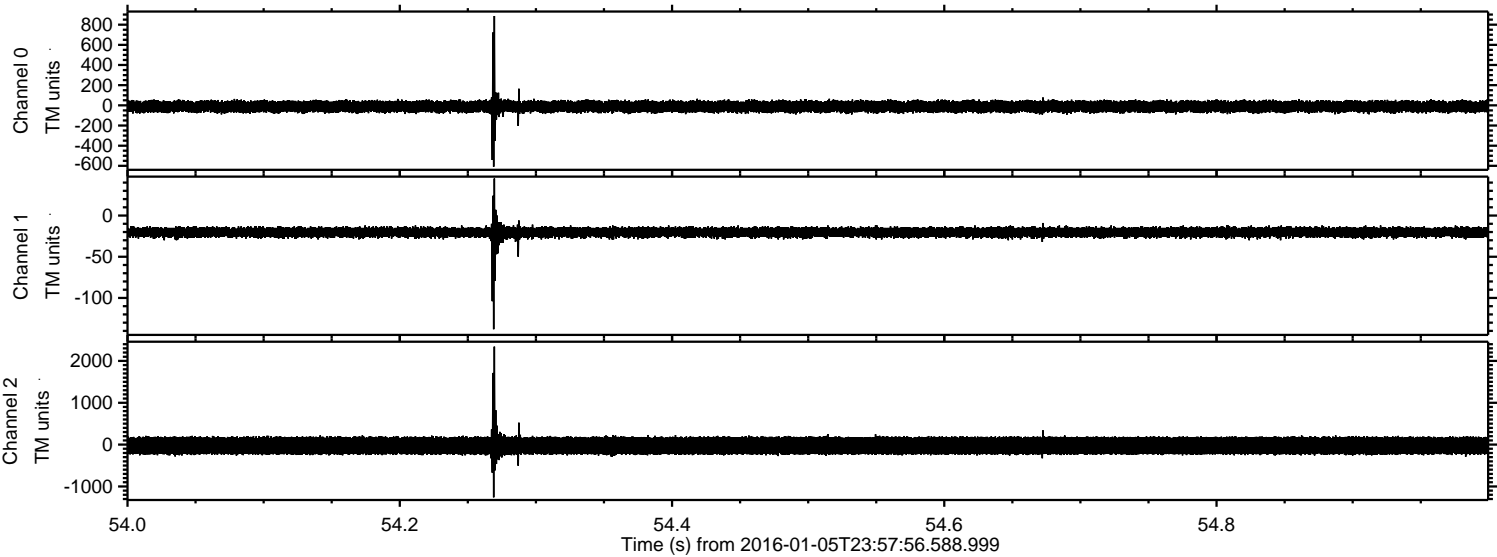

ELMAVAN 3D WAVEFORMS (Measured data sampled at 50 kHz) 51000 packets of 144 samples from 2016-01-05T23:57:56.588.999. Part 106/147

Processed Tue Mar 22 16:22:29 2016 by ELM ver.2012-10-06 from 001__elm20160105_235755__dat00.bin

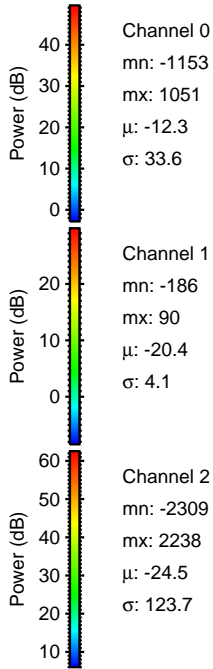
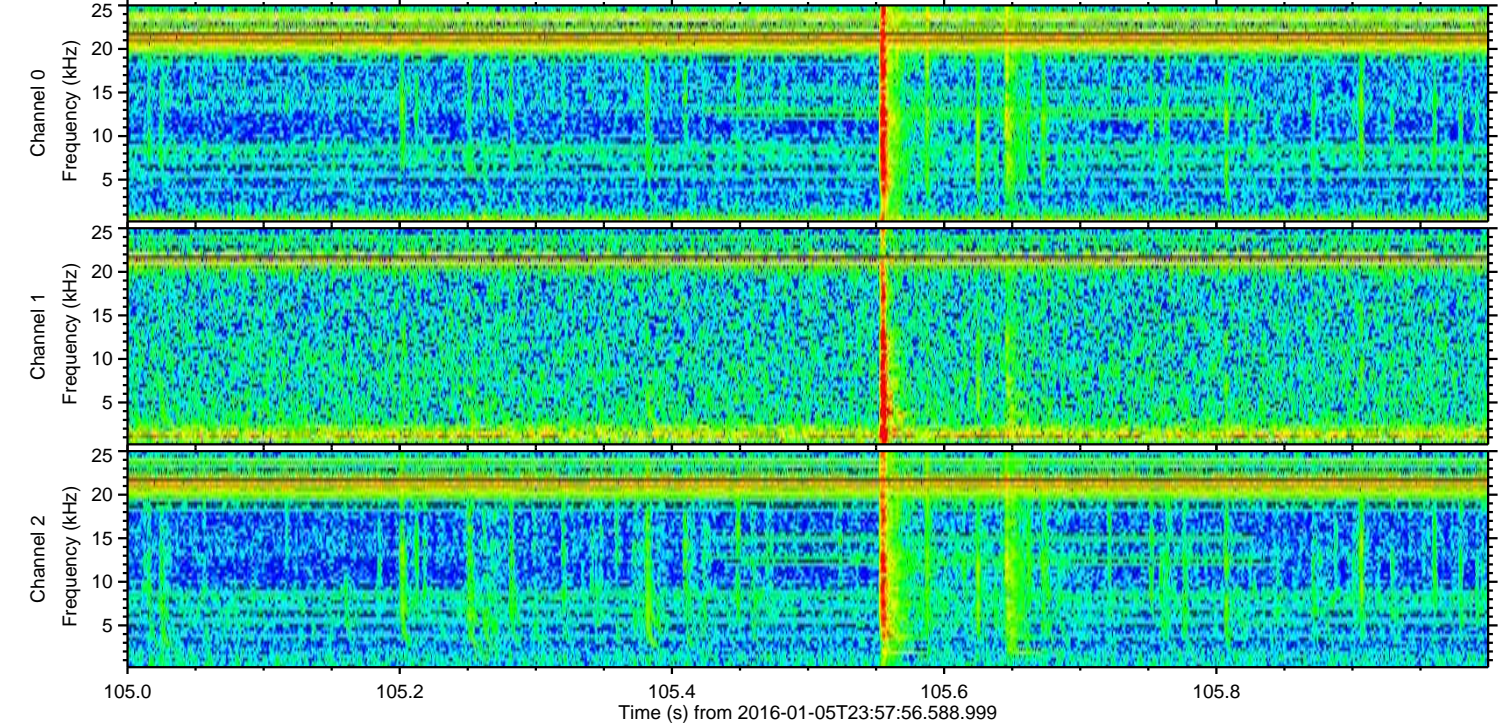
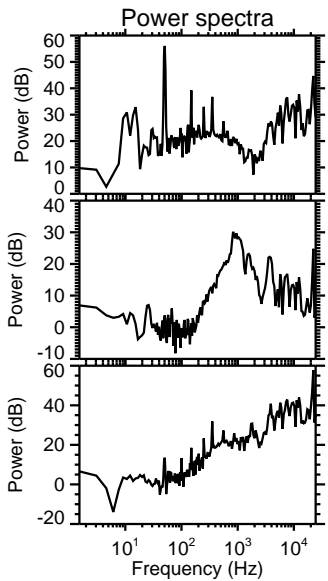
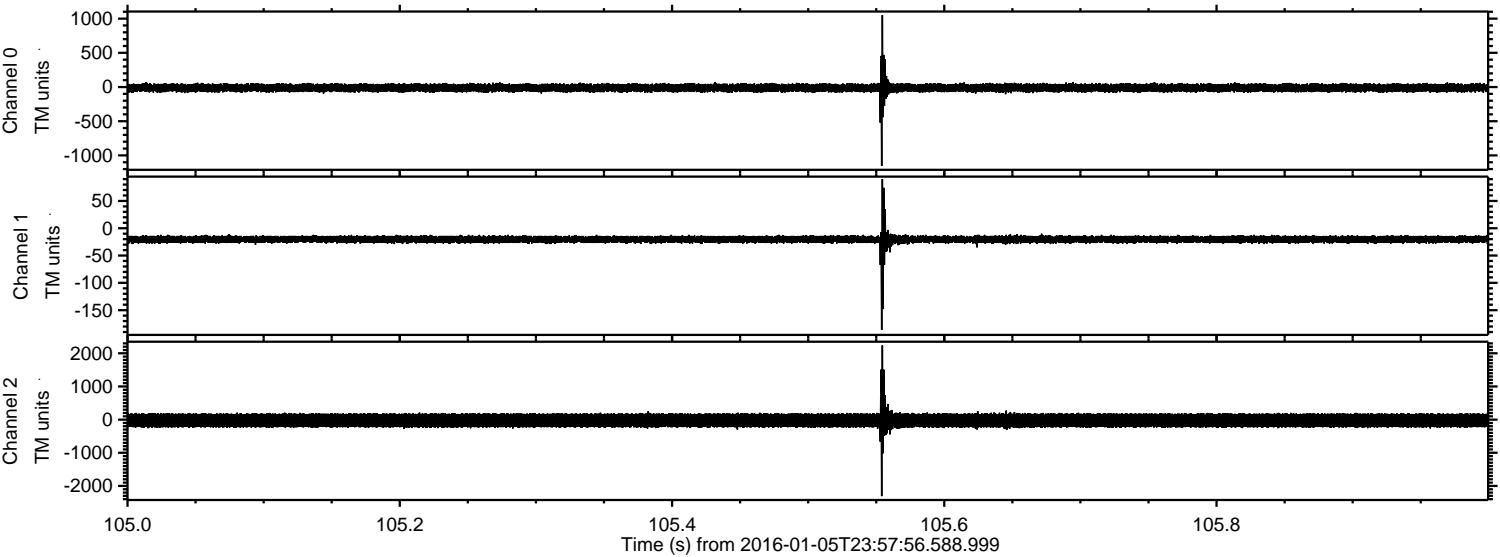

ELMAVAN 3D WAVEFORMS (Measured data sampled at 50 kHz) 51000 packets of 144 samples from 2016-01-05T23:57:56.588.999. Part 146/147

Processed Tue Mar 22 16:22:30 2016 by ELM ver.2012-10-06 from 001__elm20160105_235755__dat00.bin

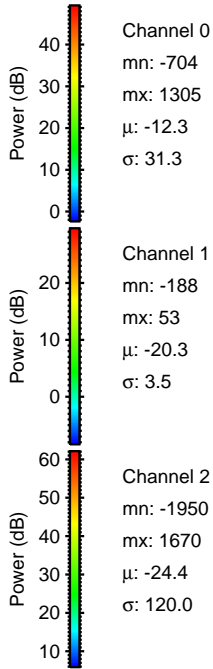
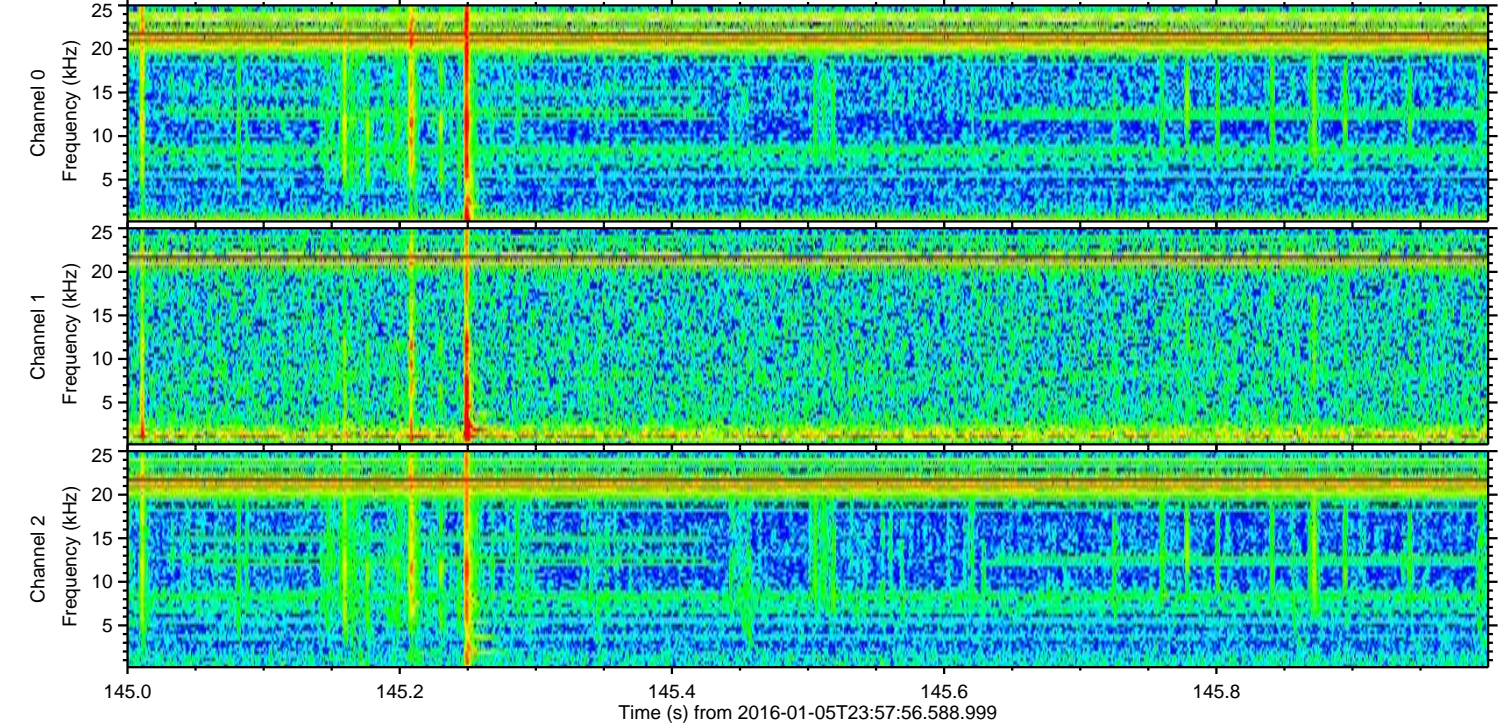
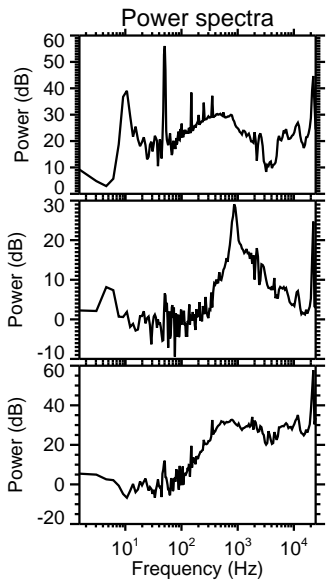
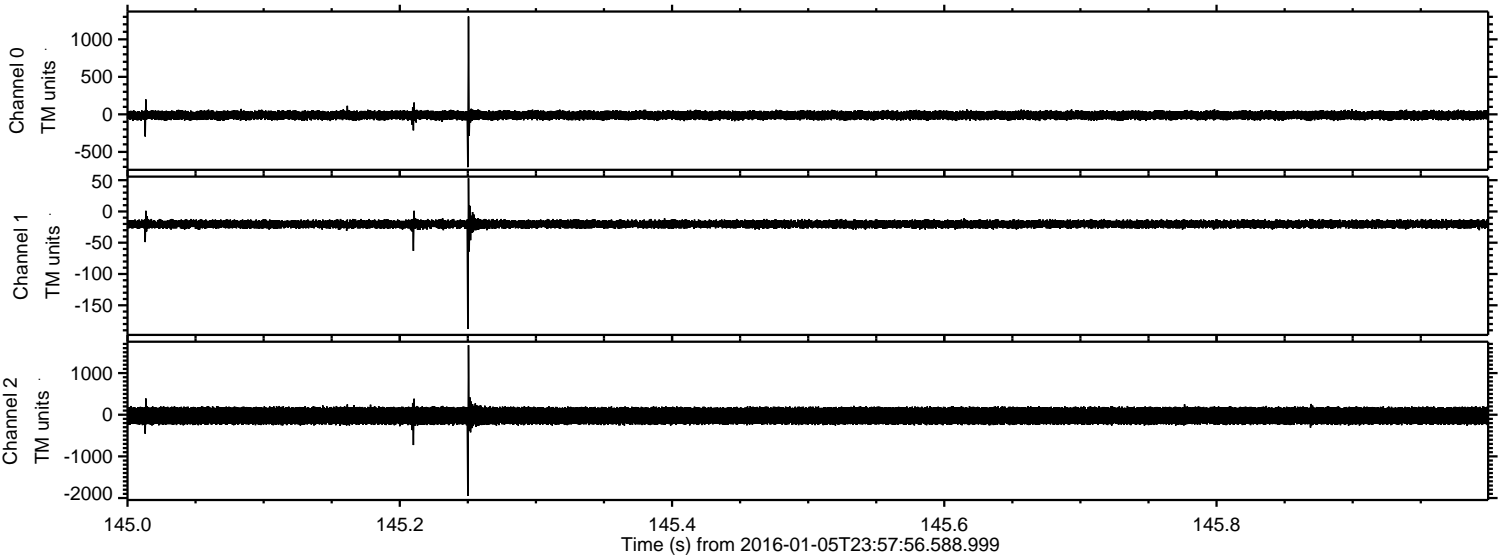

Channel 0
mn: -704
mx: 1305
 μ : -12.3
 σ : 31.3

Channel 1
mn: -188
mx: 53
 μ : -20.3
 σ : 3.5

Channel 2
mn: -1950
mx: 1670
 μ : -24.4
 σ : 120.0

Processed Tue Mar 22 16:22:31 2016 by ELM ver.2012-10-06 from 001__elm20160105_235755__dat00.bin

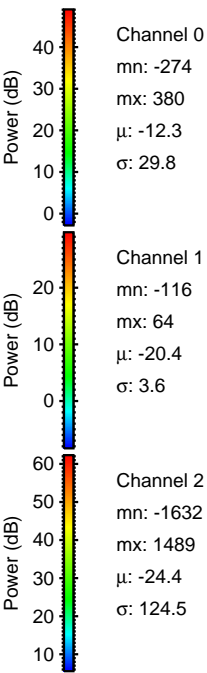
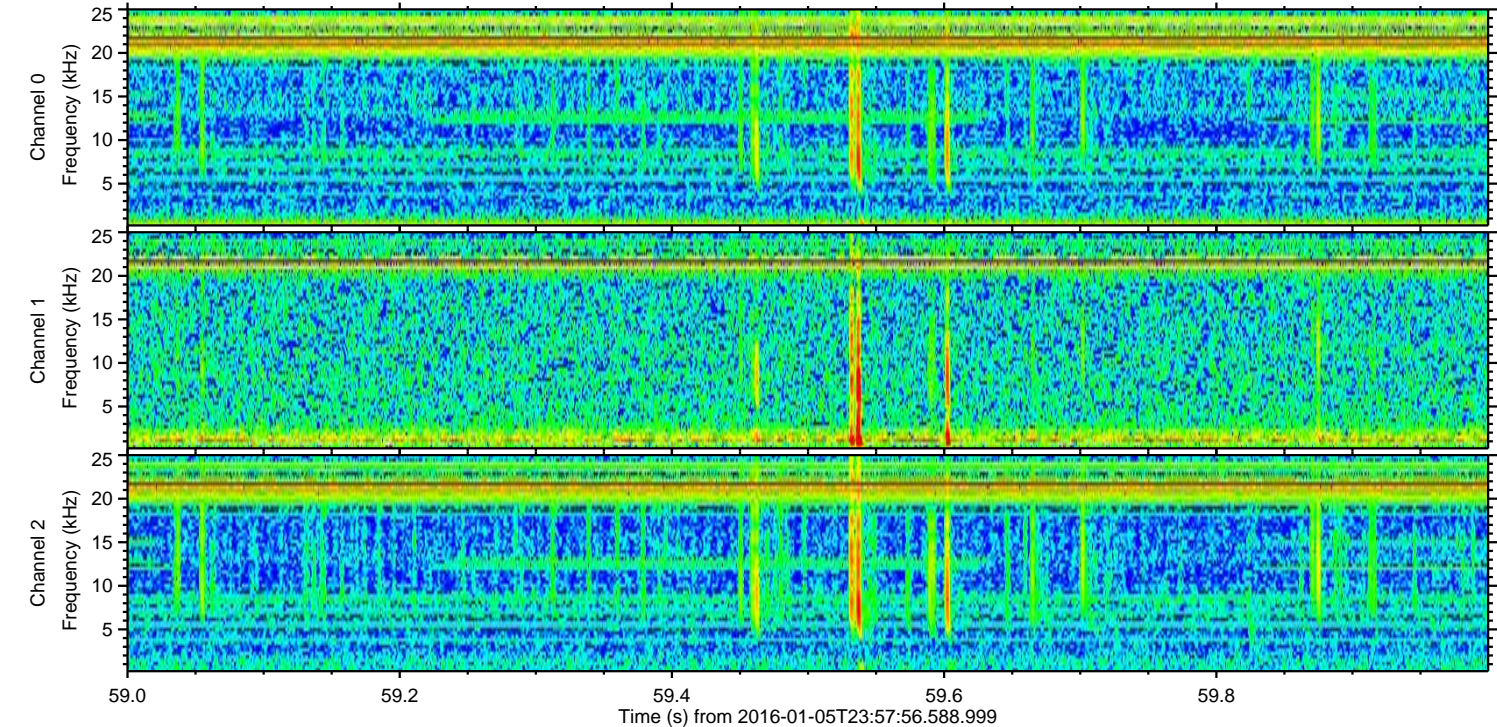
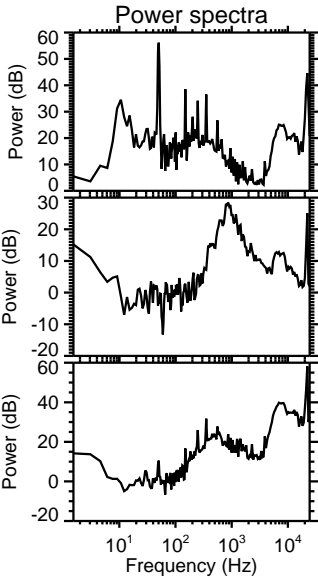
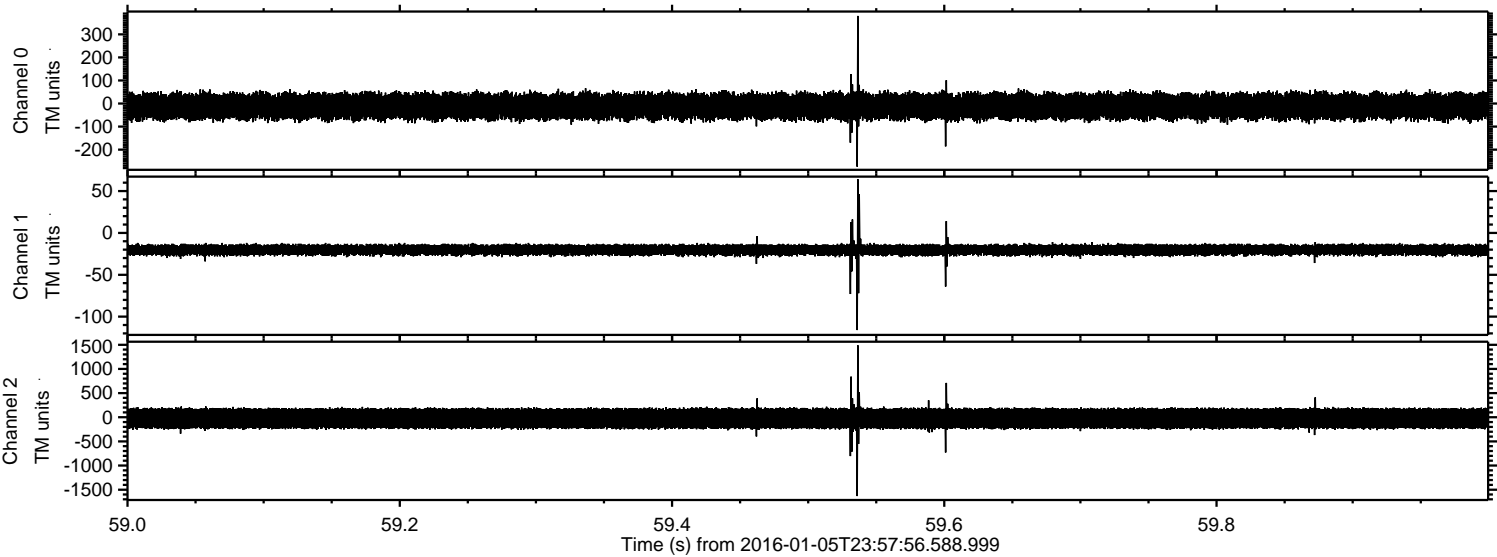

Processed Tue Mar 22 16:22:32 2016 by ELM ver.2012-10-06 from 001__elm20160105_235755__dat00.bin

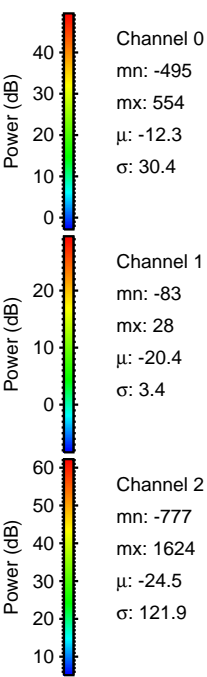
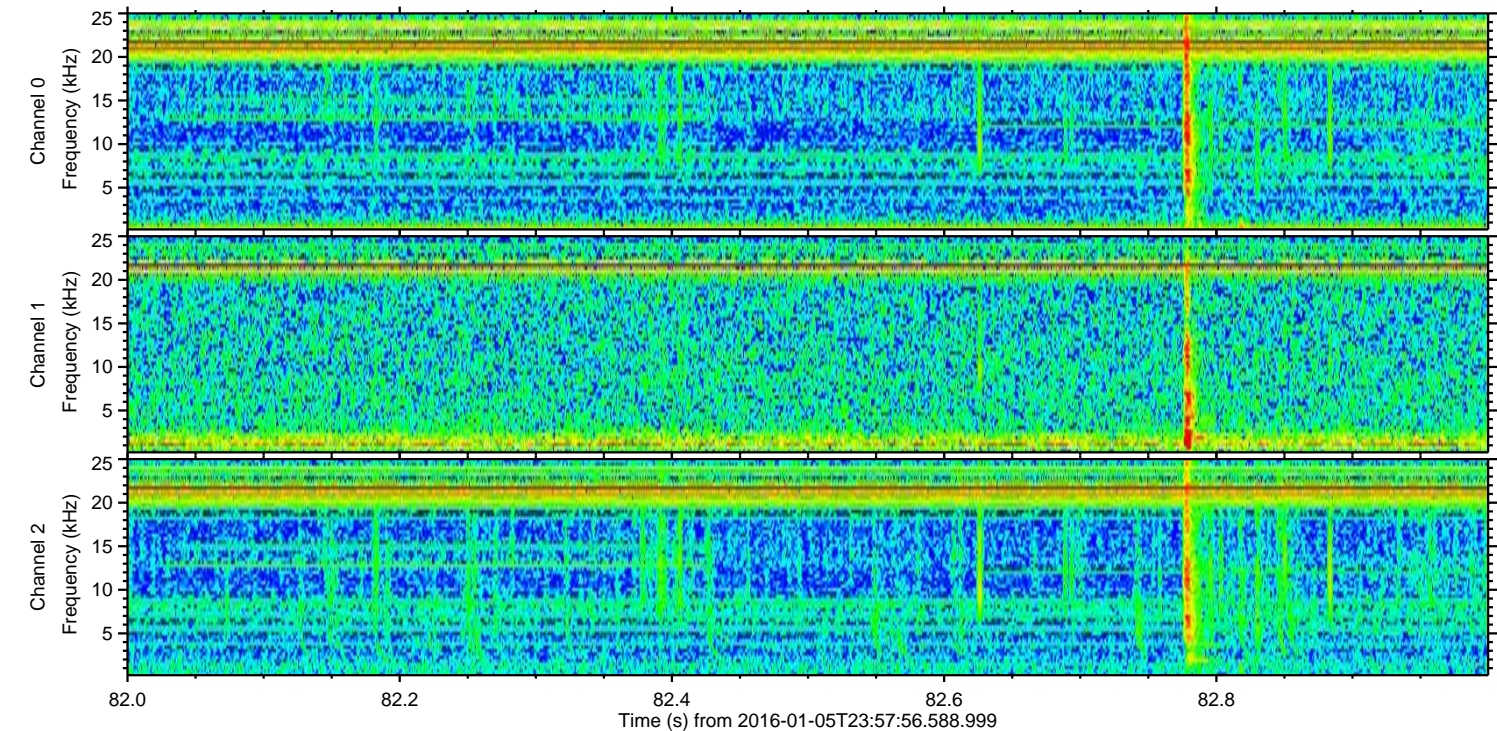
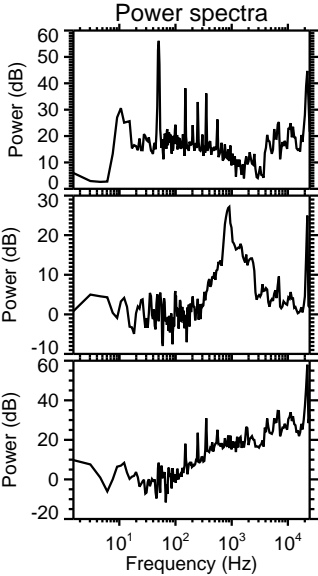
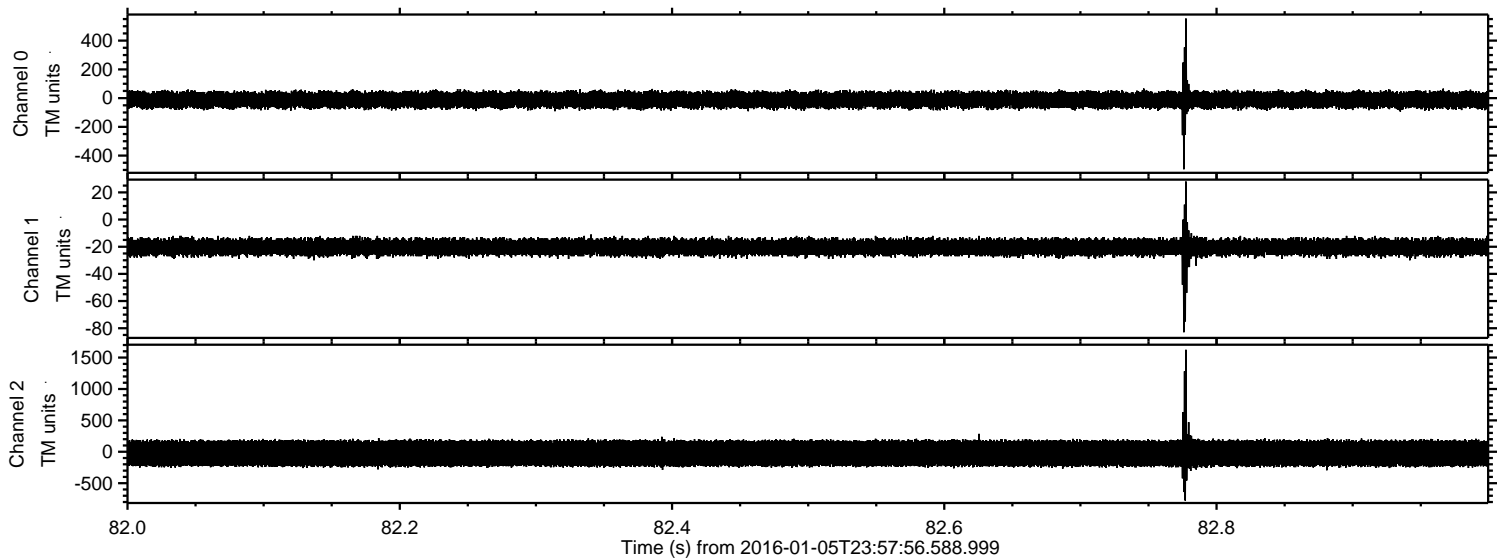

ELMAVAN 3D WAVEFORMS (Measured data sampled at 50 kHz) 51000 packets of 144 samples from 2016-01-05T23:57:56.588.999. Part 114/147

Processed Tue Mar 22 16:22:33 2016 by ELM ver.2012-10-06 from 001__elm20160105_235755__dat00.bin

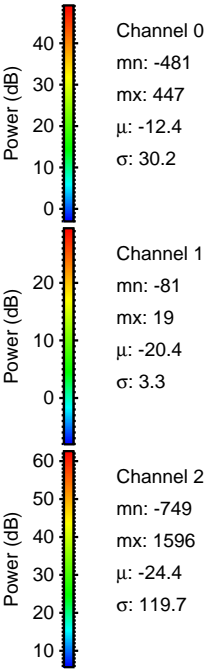
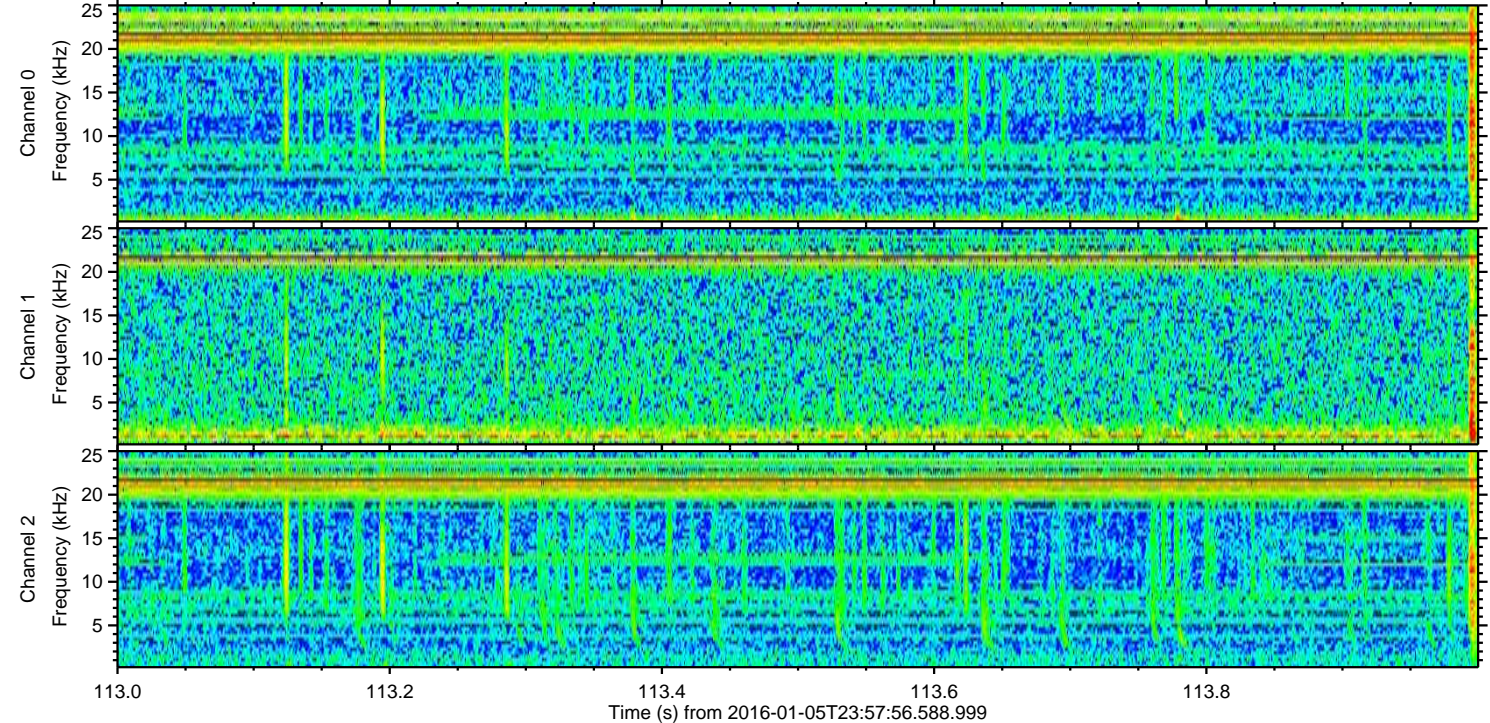
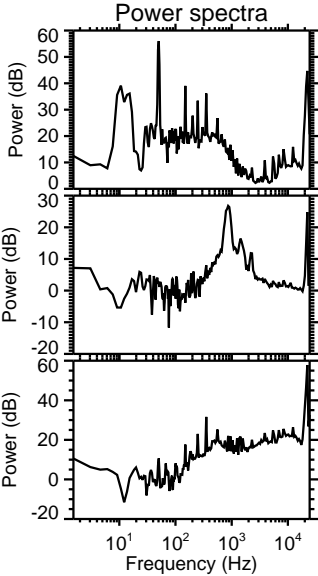
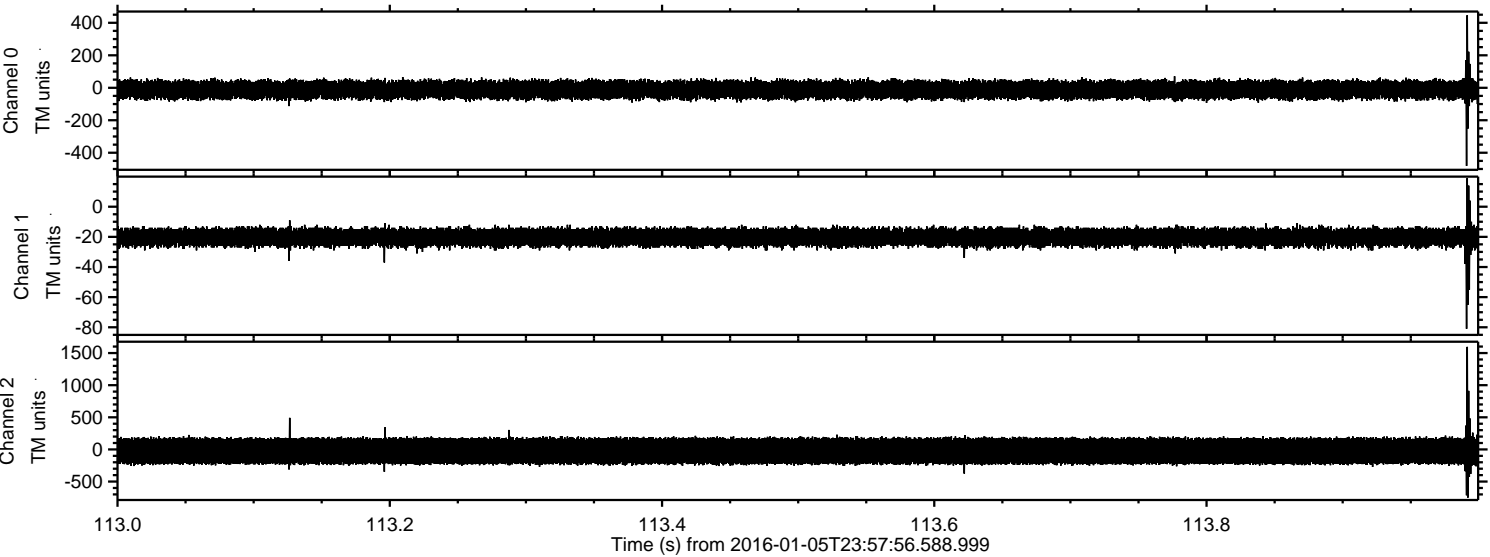

ELMAVAN 3D WAVEFORMS (Measured data sampled at 50 kHz) 51000 packets of 144 samples from 2016-01-05T23:57:56.588.999. Part 104/147

Processed Tue Mar 22 16:22:34 2016 by ELM ver.2012-10-06 from 001__elm20160105_235755__dat00.bin

