

ELMAVAN 3D WAVEFORMS (Measured data sampled at 50 kHz) 51000 packets of 144 samples from 2016-01-05T21:47:50.848.999.

Processed Tue Mar 22 15:52:43 2016 by ELM ver.2012-10-06 from 001__elm20160105_214749__dat00.bin

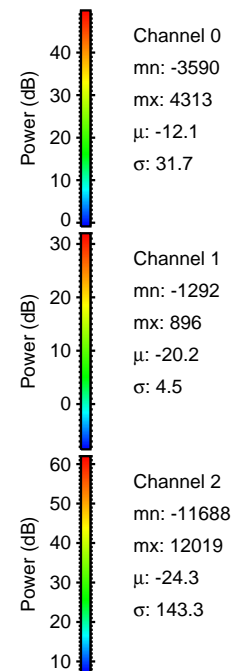

Processed Tue Mar 22 15:53:00 2016 by ELM ver.2012-10-06 from 001__elm20160105_214749__dat00.bin

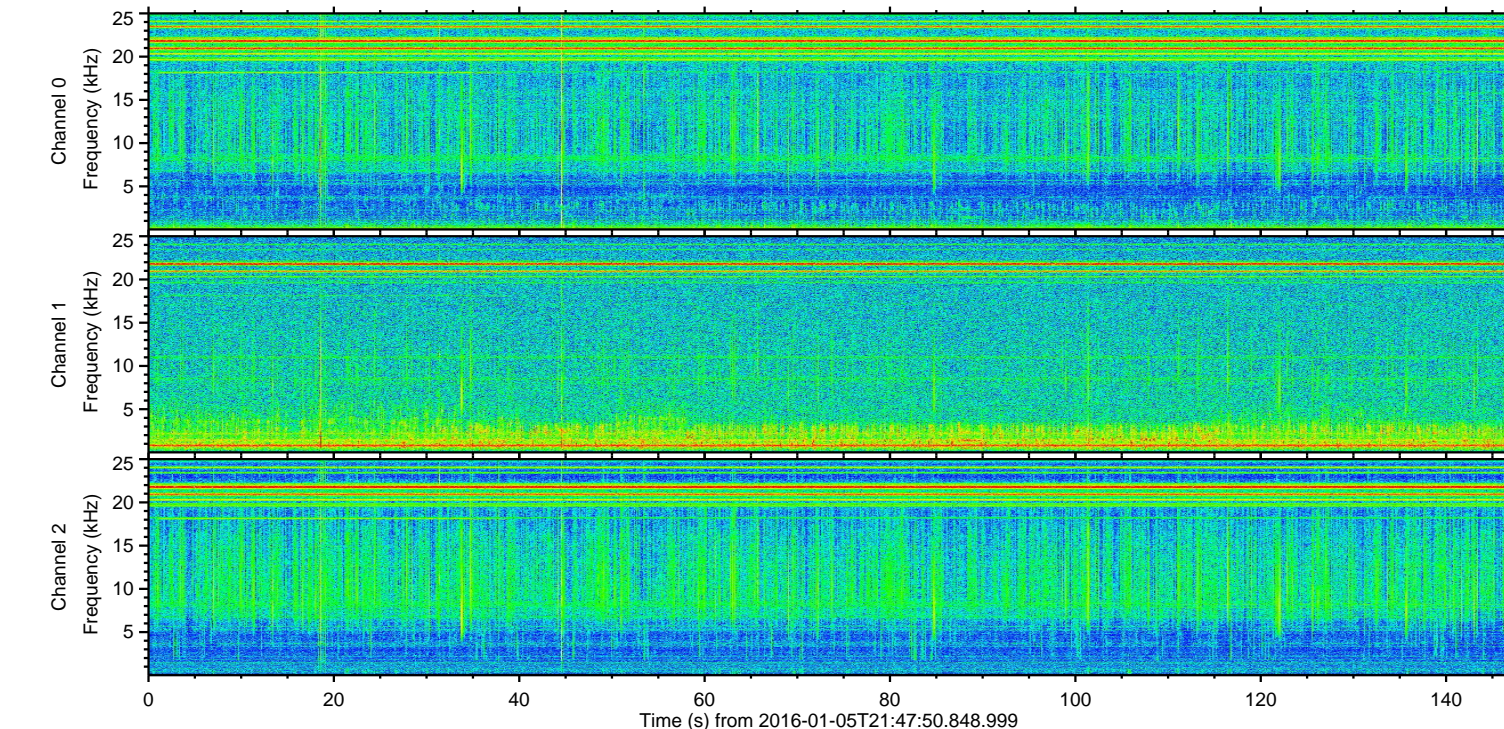
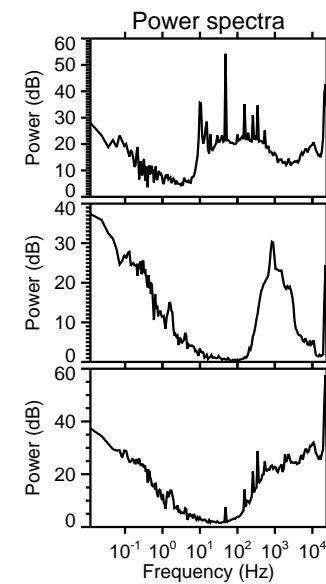
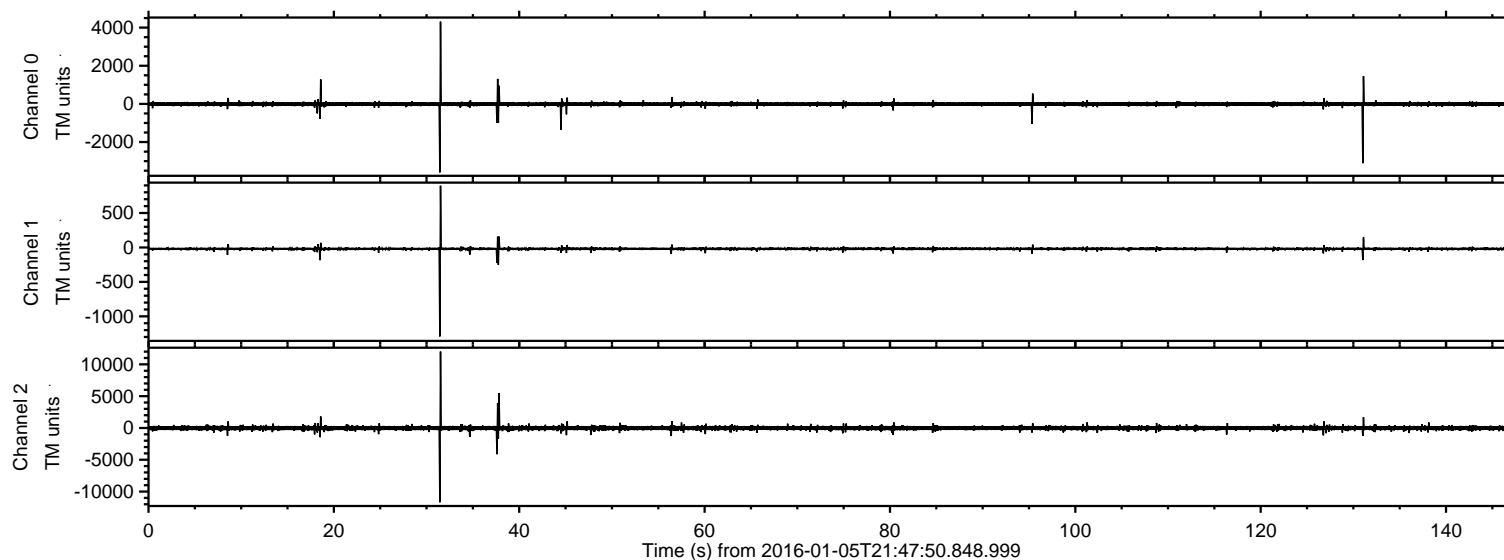
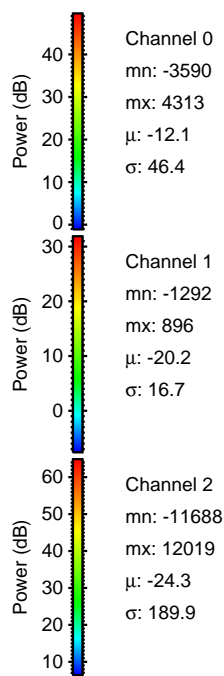
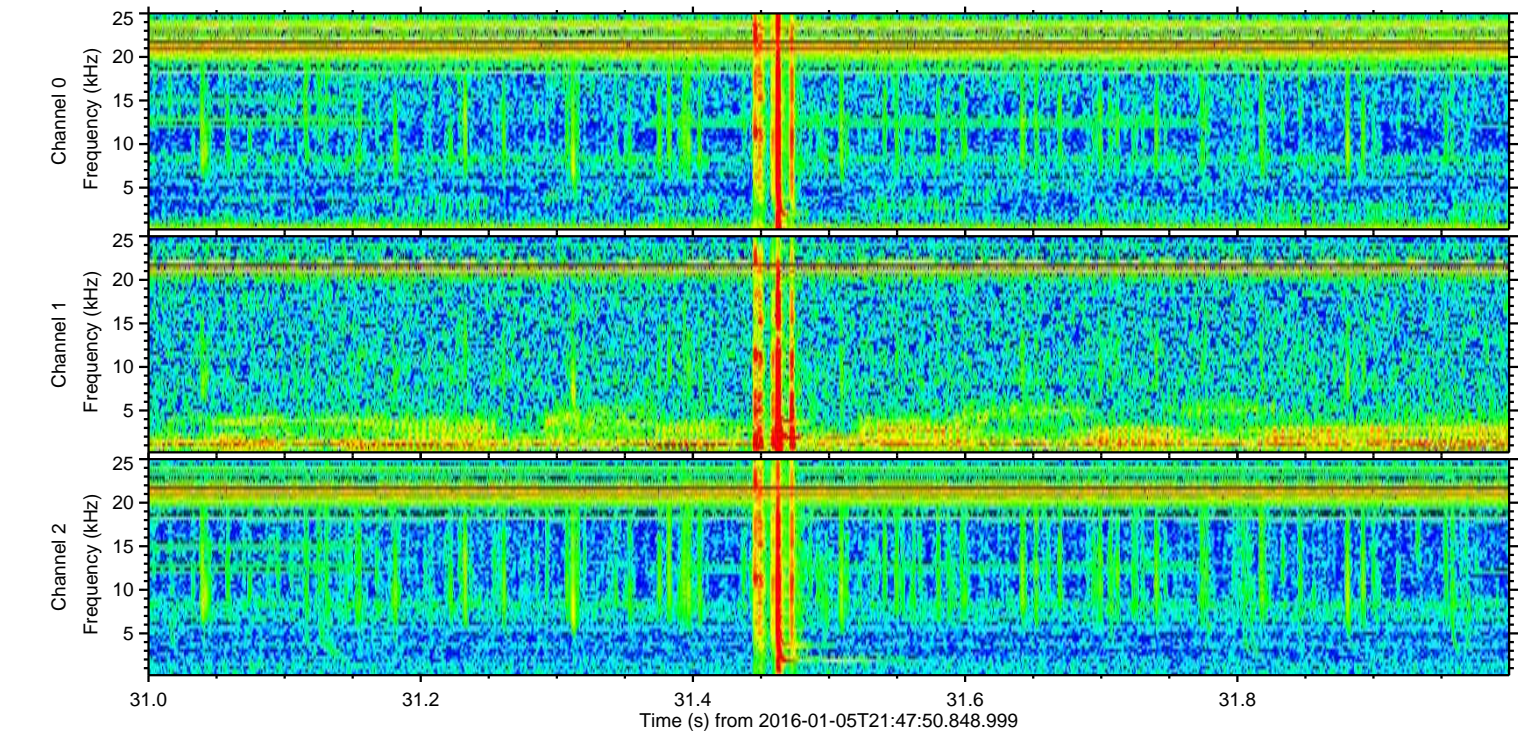
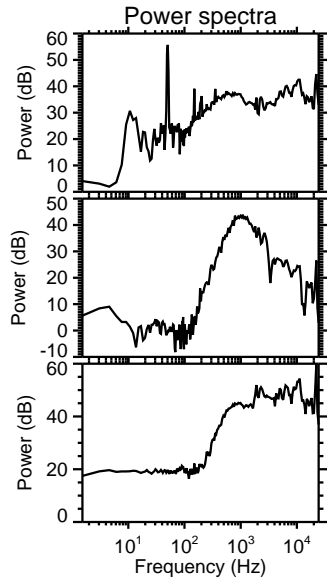
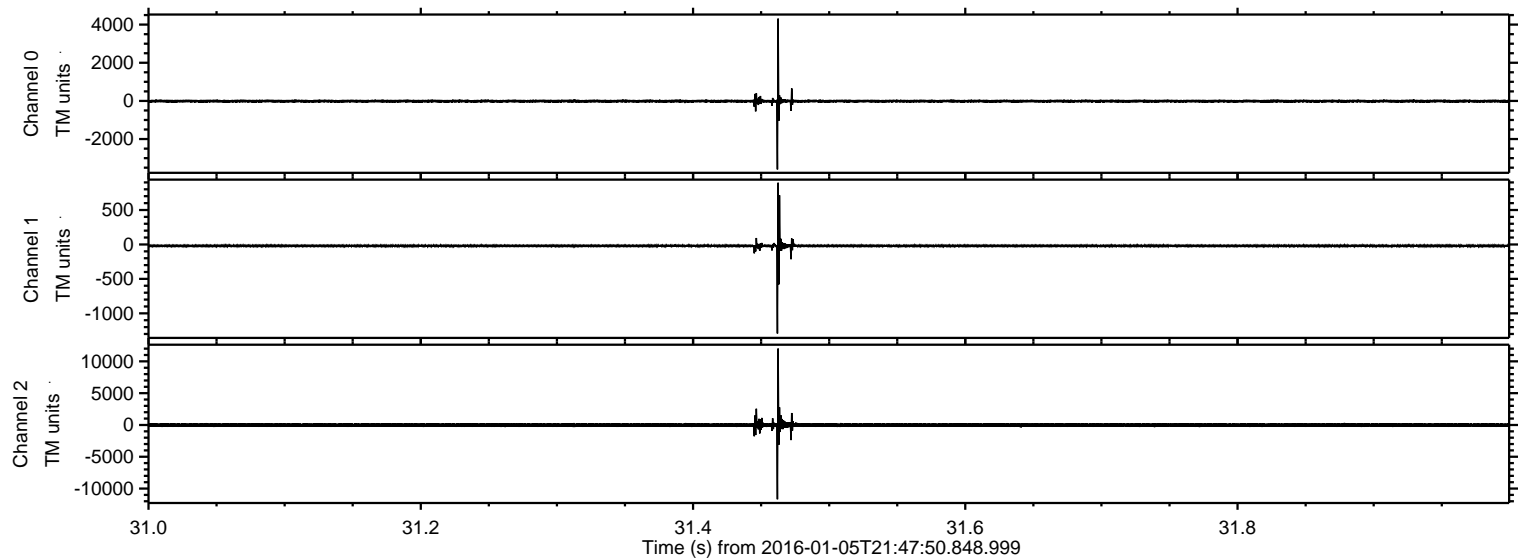

Processed Tue Mar 22 15:53:02 2016 by ELM ver.2012-10-06 from 001__elm20160105_214749__dat00.bin

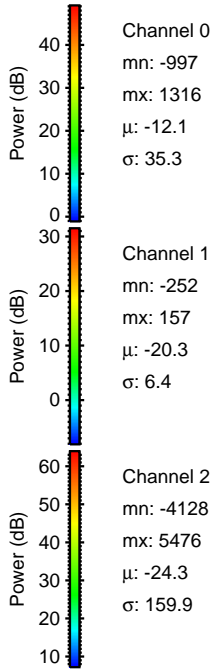
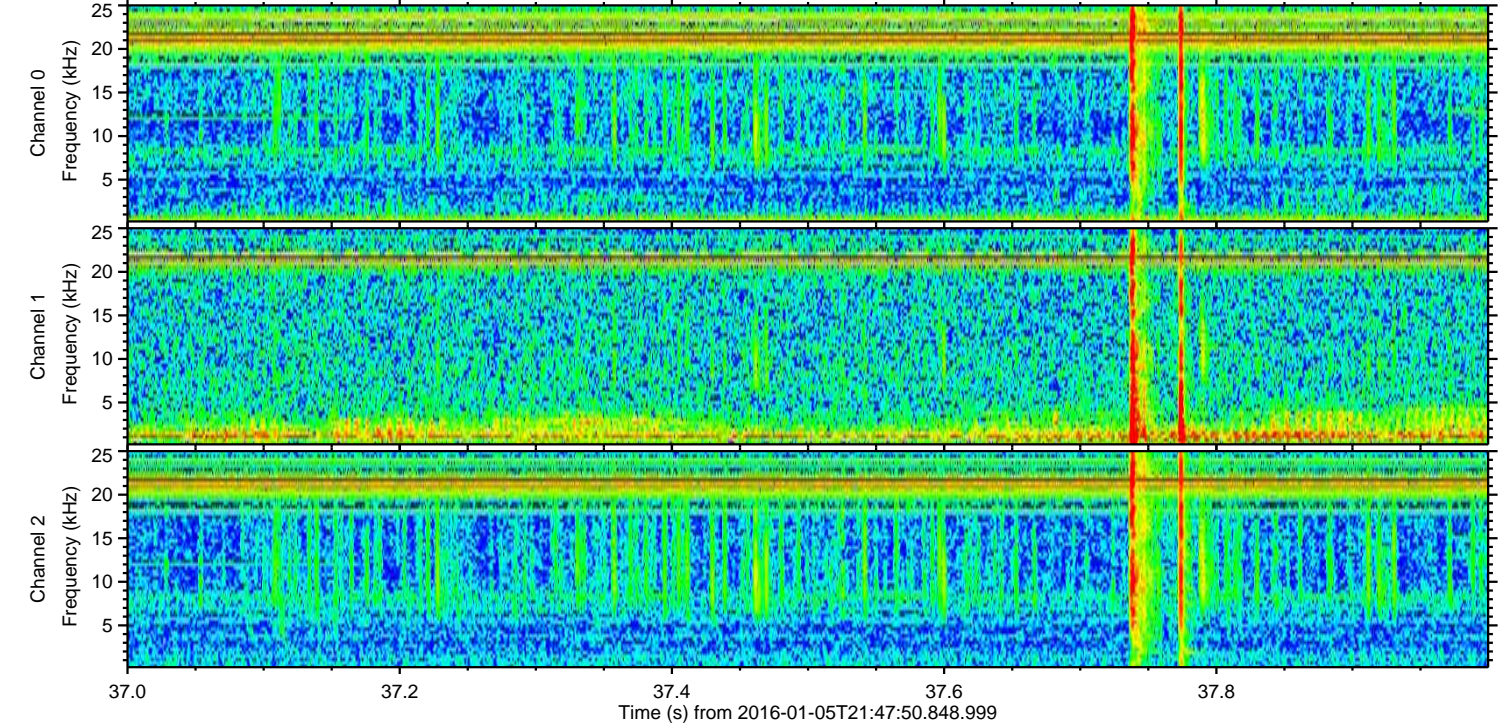
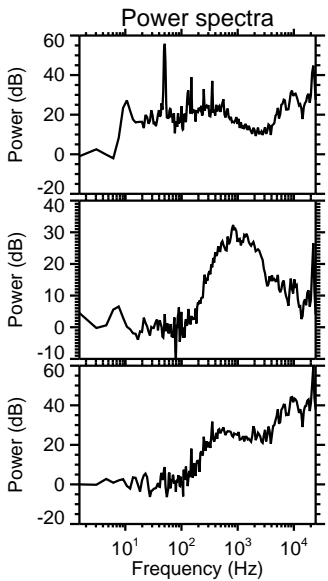
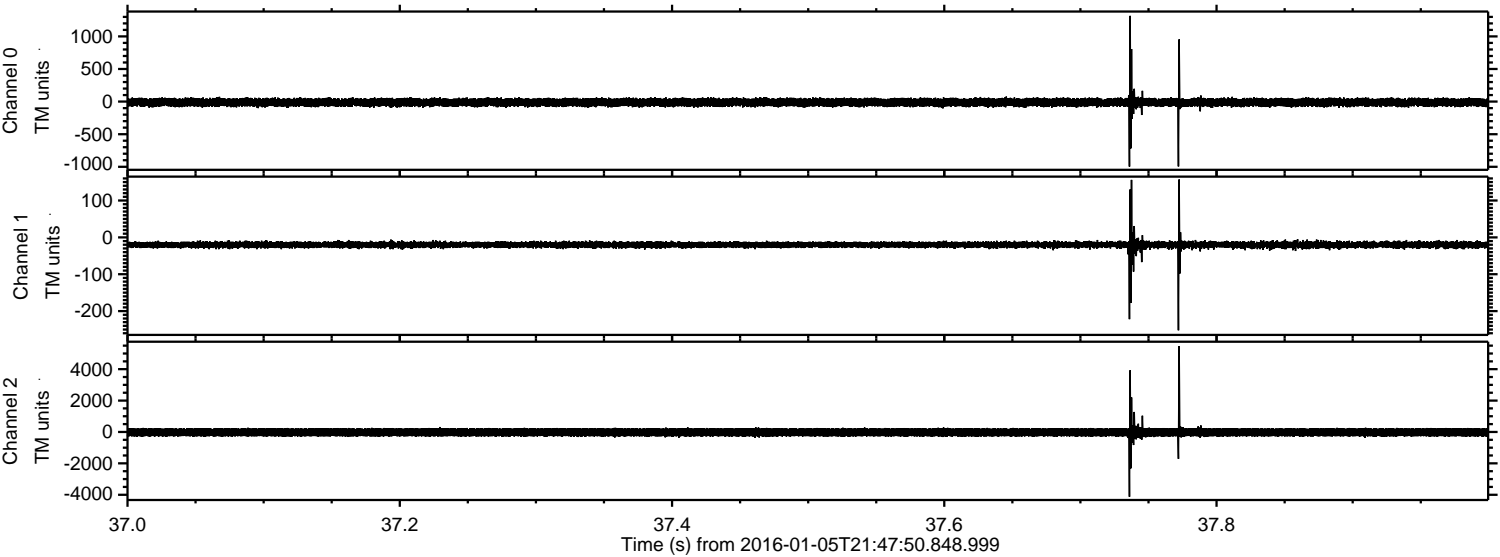

ELMAVAN 3D WAVEFORMS (Measured data sampled at 50 kHz) 51000 packets of 144 samples from 2016-01-05T21:47:50.848.999. Part 132/147

Processed Tue Mar 22 15:53:05 2016 by ELM ver.2012-10-06 from 001__elm20160105_214749__dat00.bin

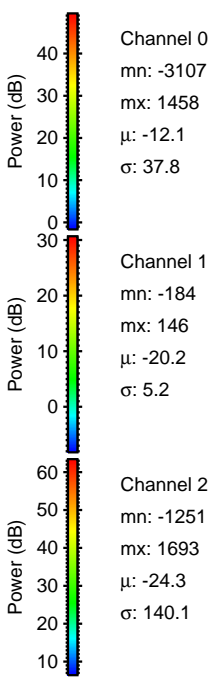
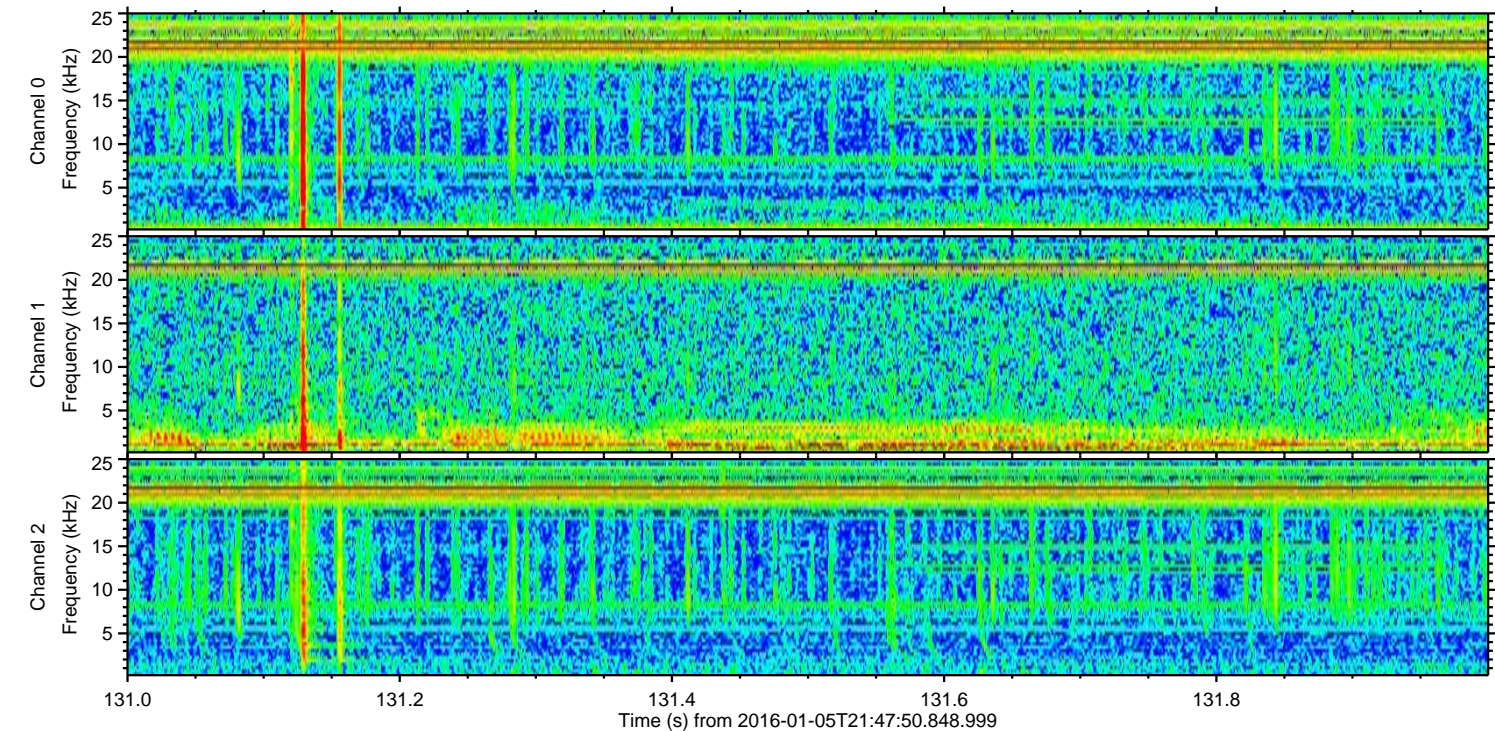
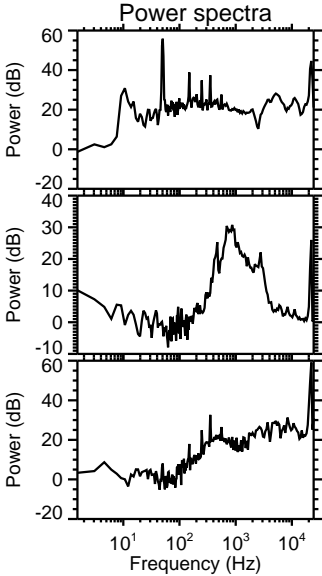
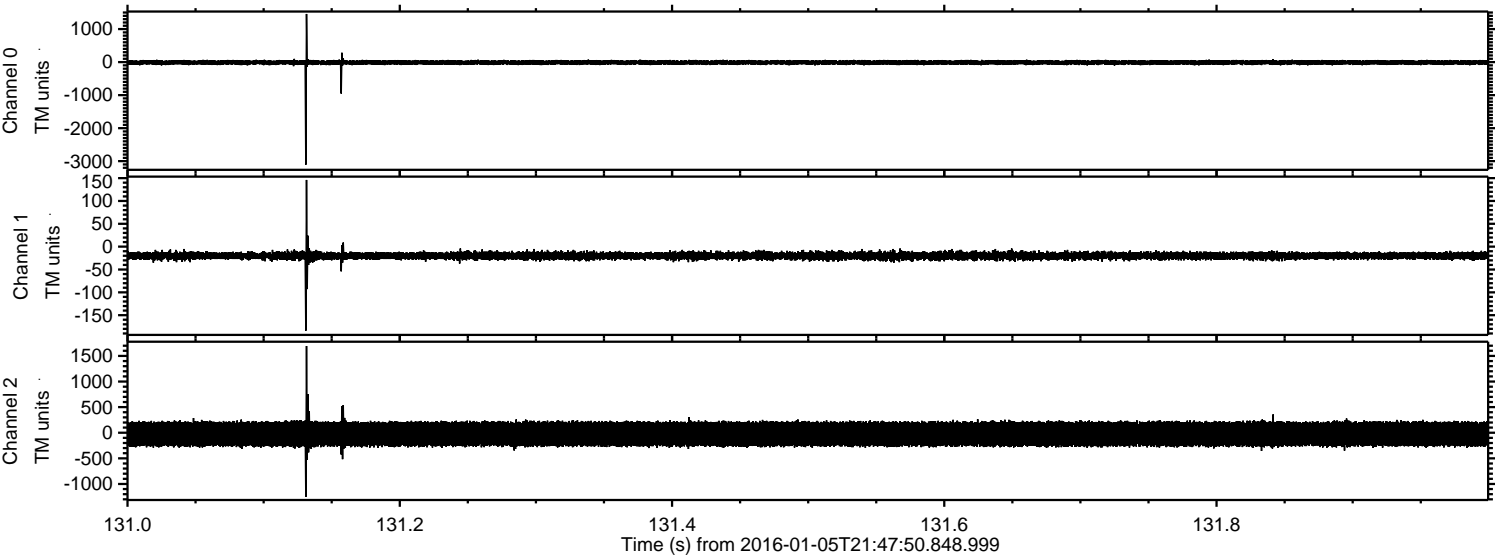

Processed Tue Mar 22 15:53:07 2016 by ELM ver.2012-10-06 from 001__elm20160105_214749__dat00.bin

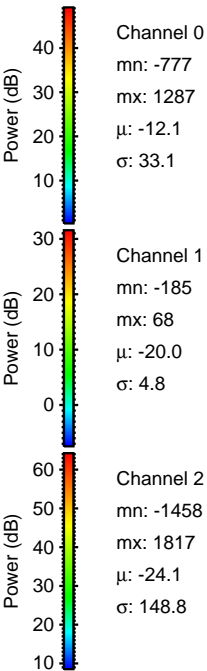
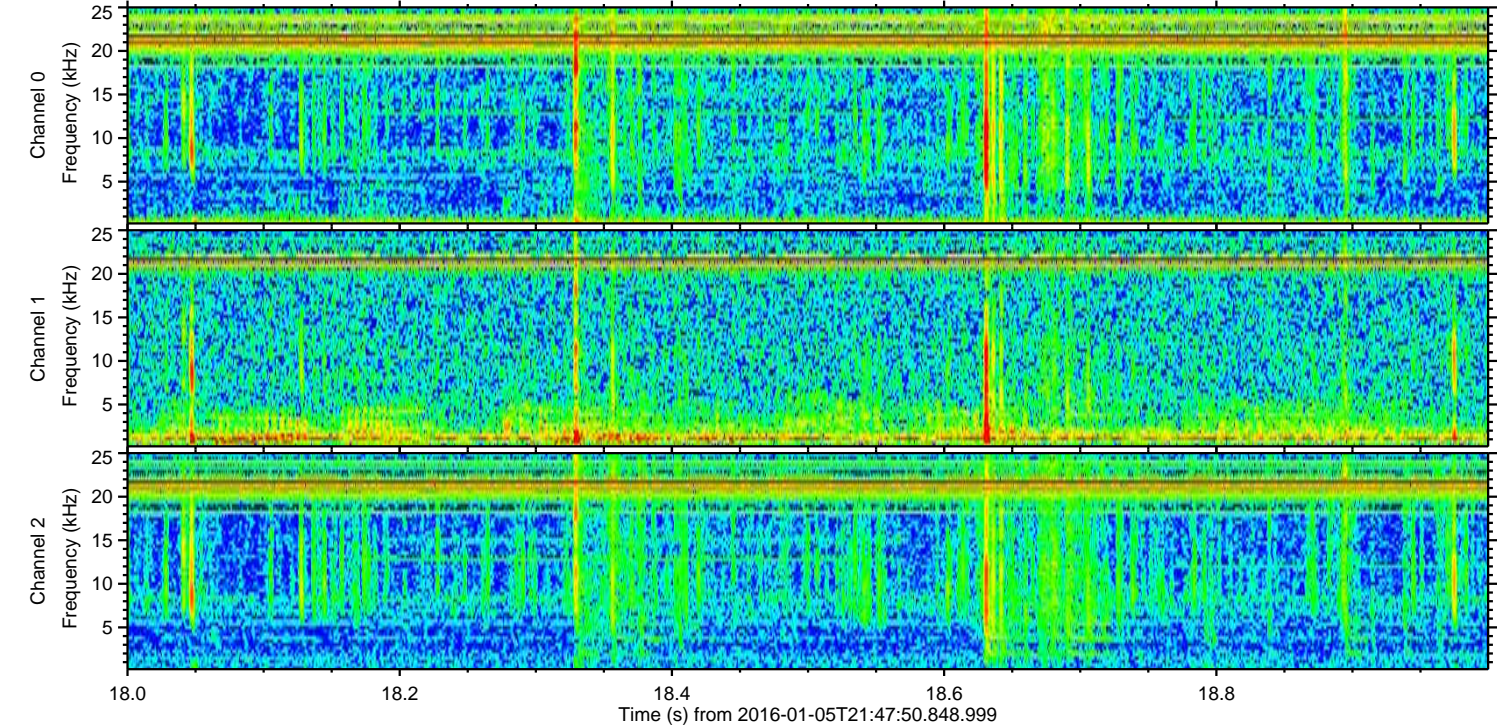
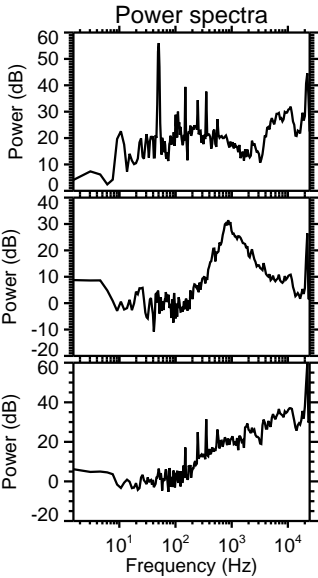
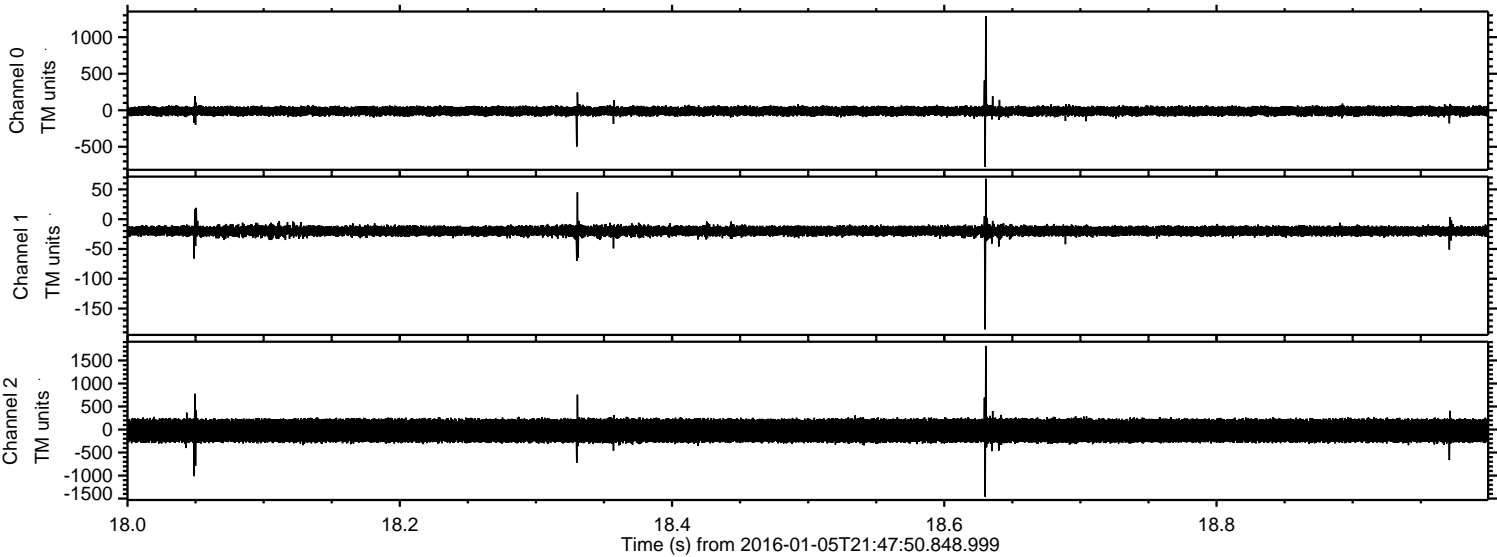

Processed Tue Mar 22 15:53:08 2016 by ELM ver.2012-10-06 from 001__elm20160105_214749__dat00.bin

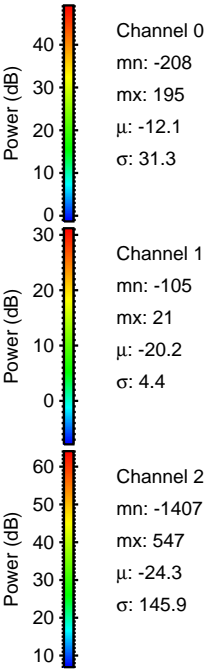
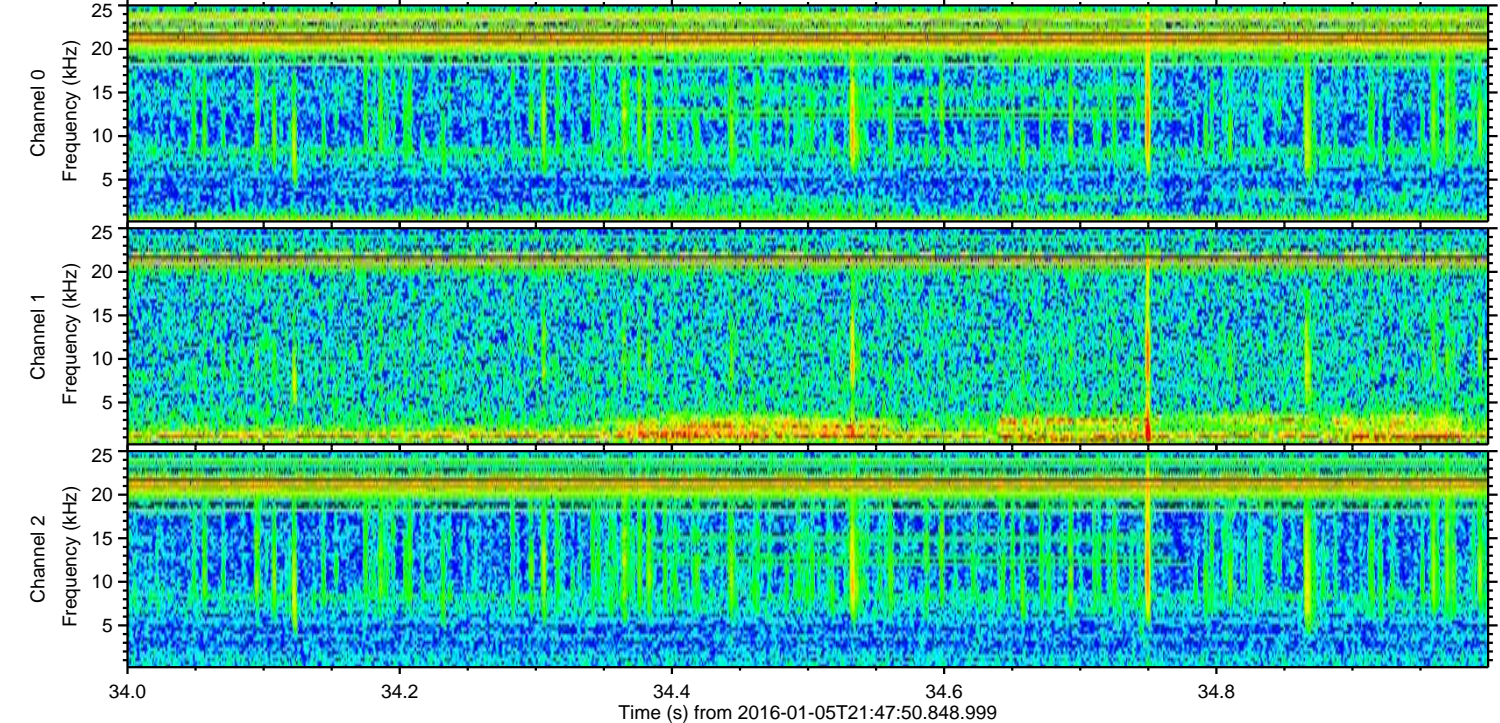
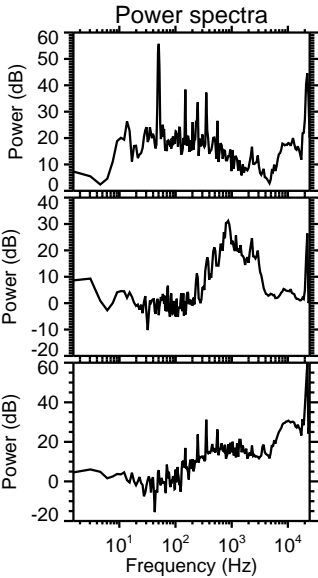
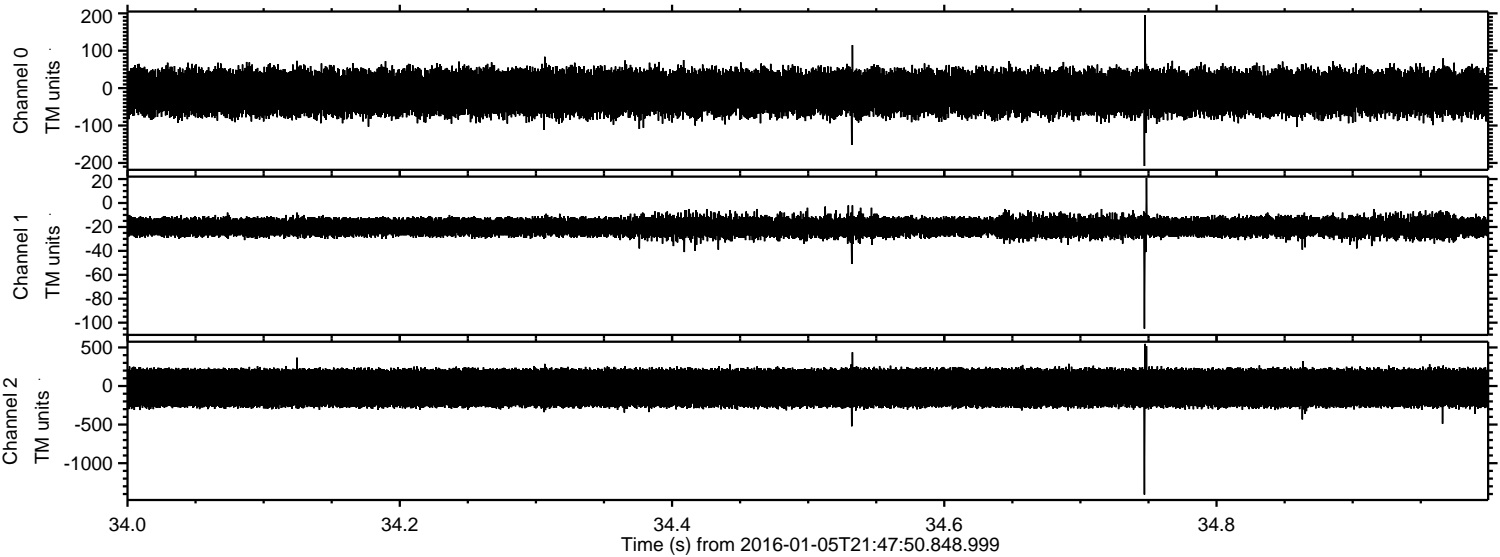

Processed Tue Mar 22 15:53:09 2016 by ELM ver.2012-10-06 from 001__elm20160105_214749__dat00.bin

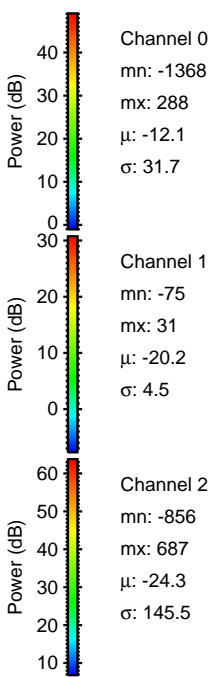
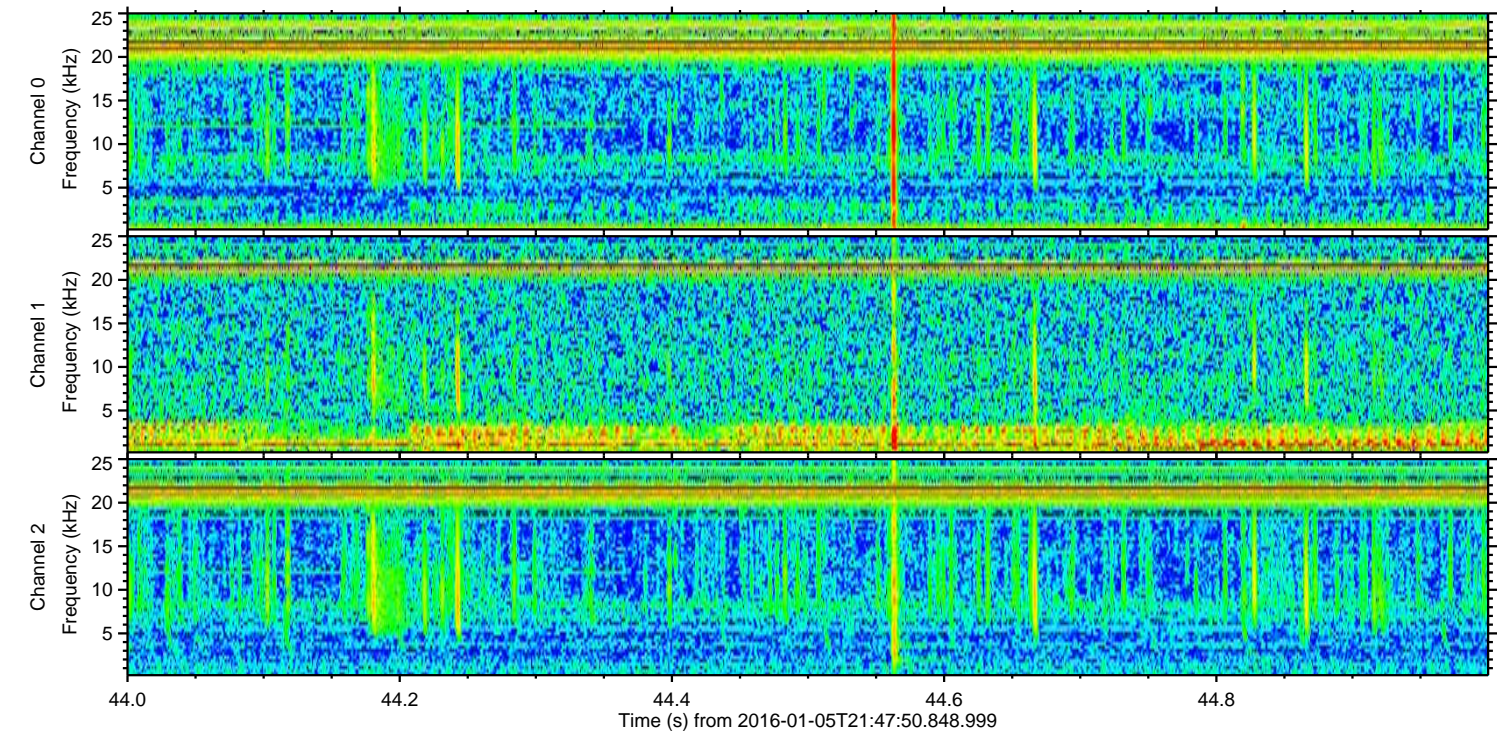
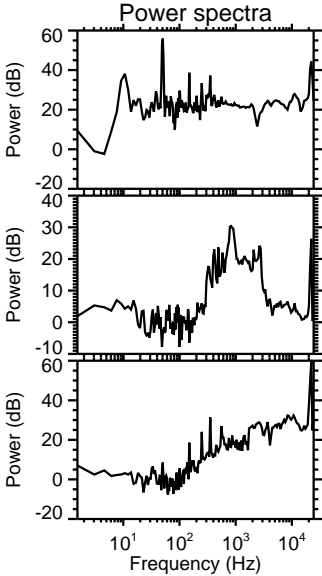
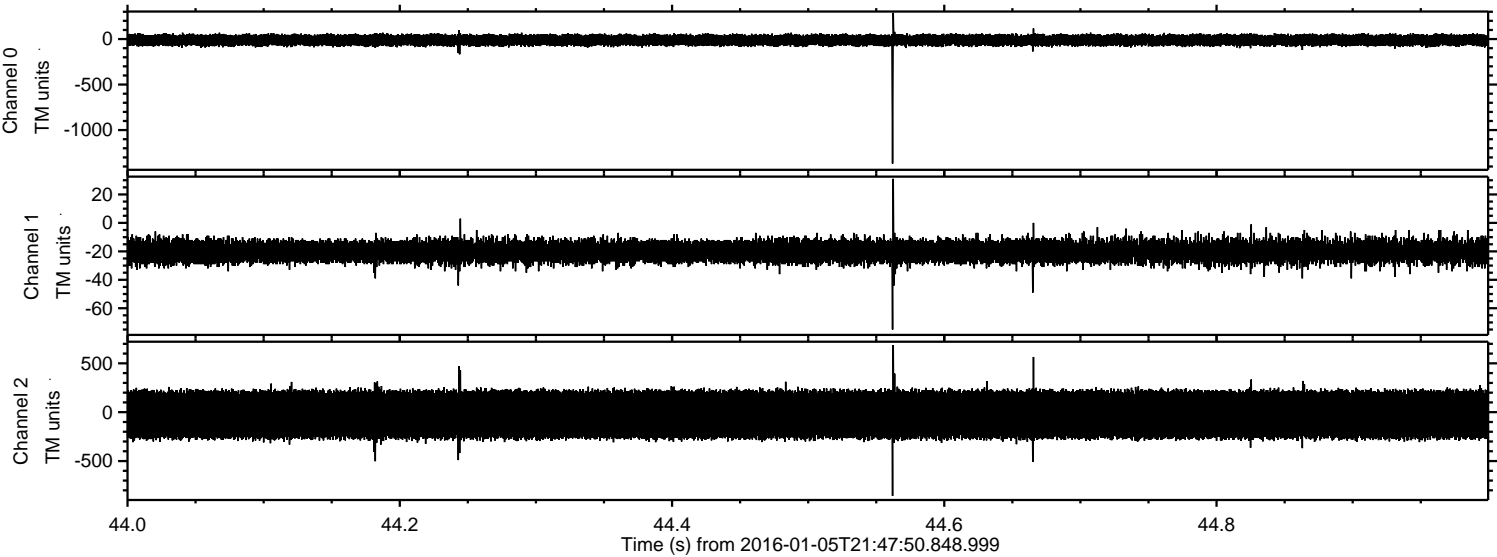

Processed Tue Mar 22 15:53:10 2016 by ELM ver.2012-10-06 from 001__elm20160105_214749__dat00.bin

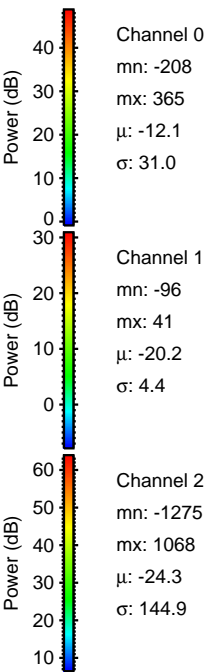
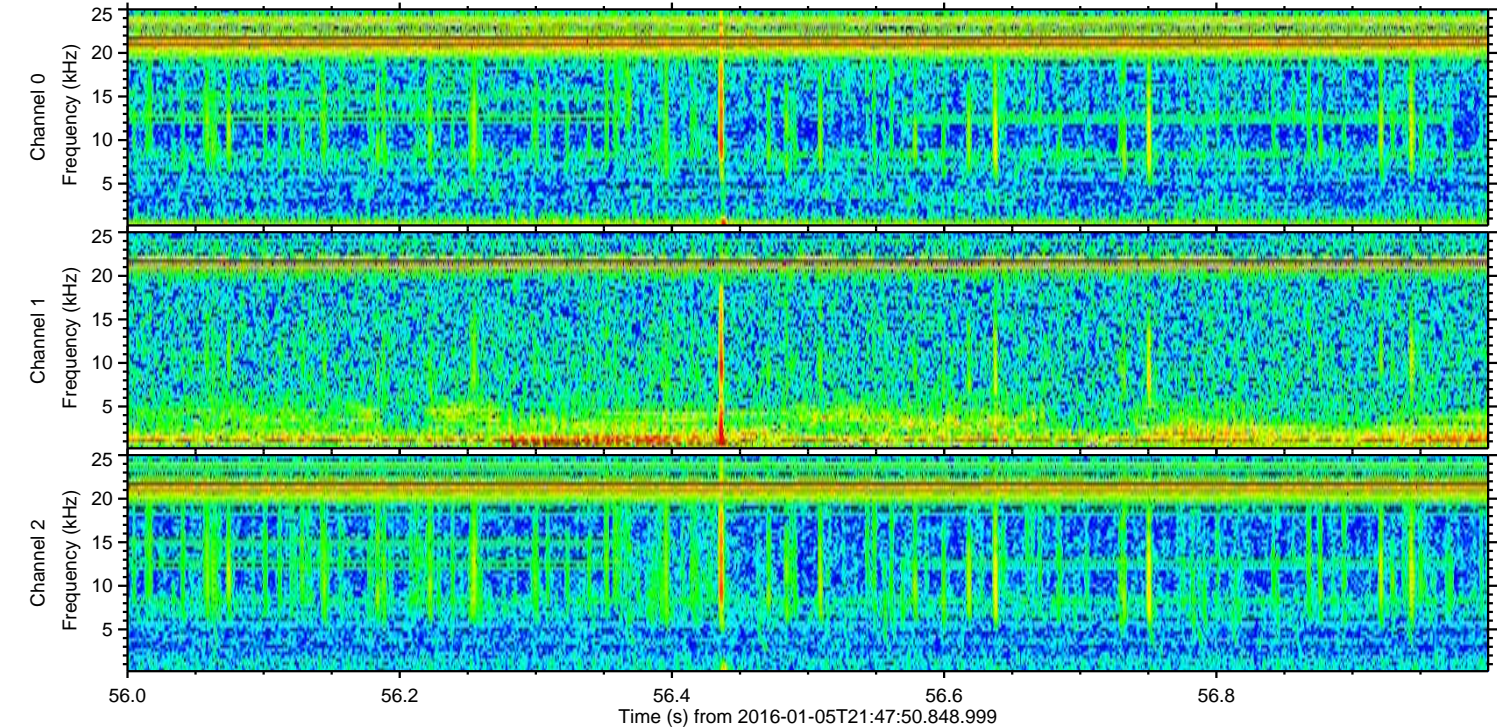
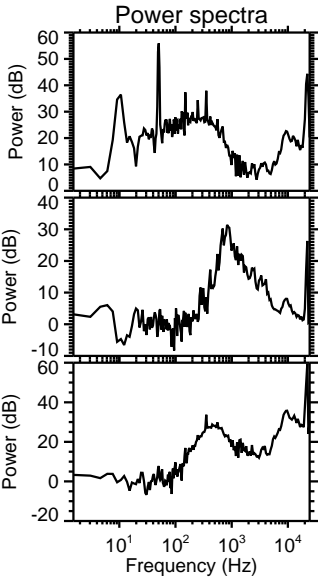
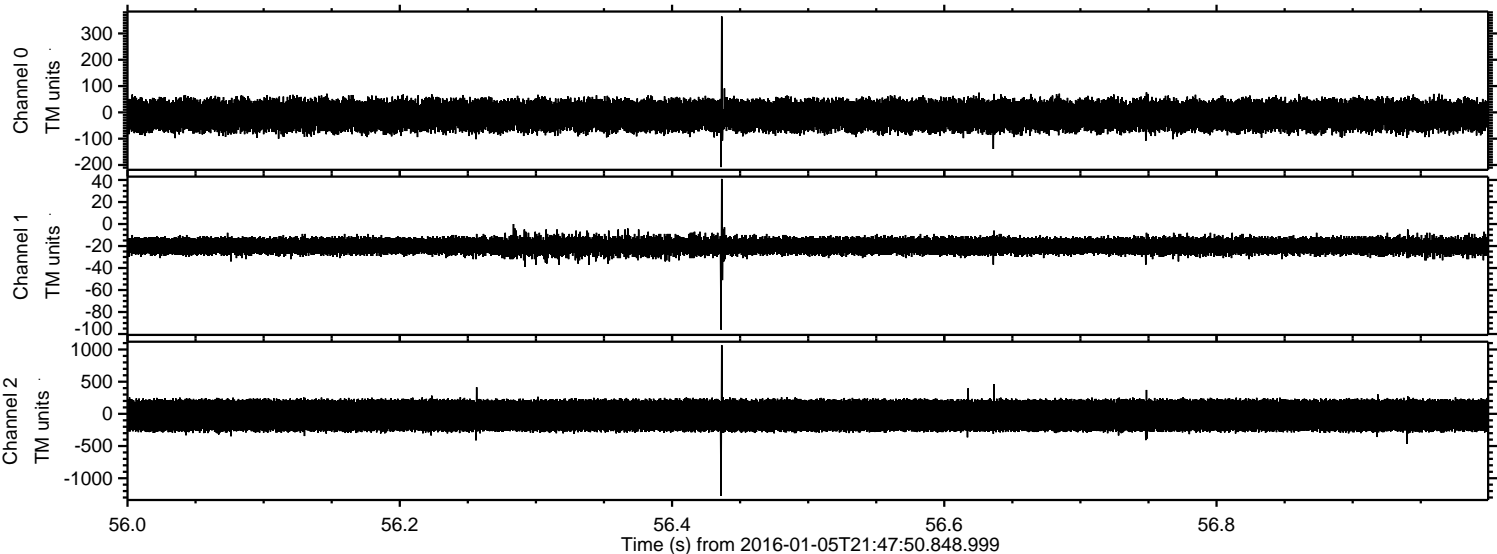

Processed Tue Mar 22 15:53:11 2016 by ELM ver.2012-10-06 from 001__elm20160105_214749__dat00.bin

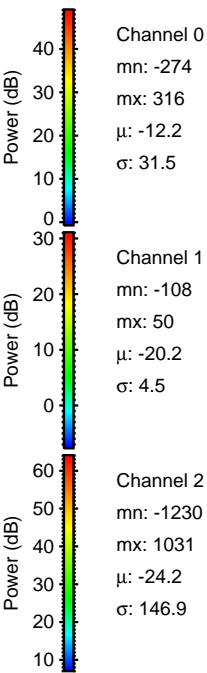
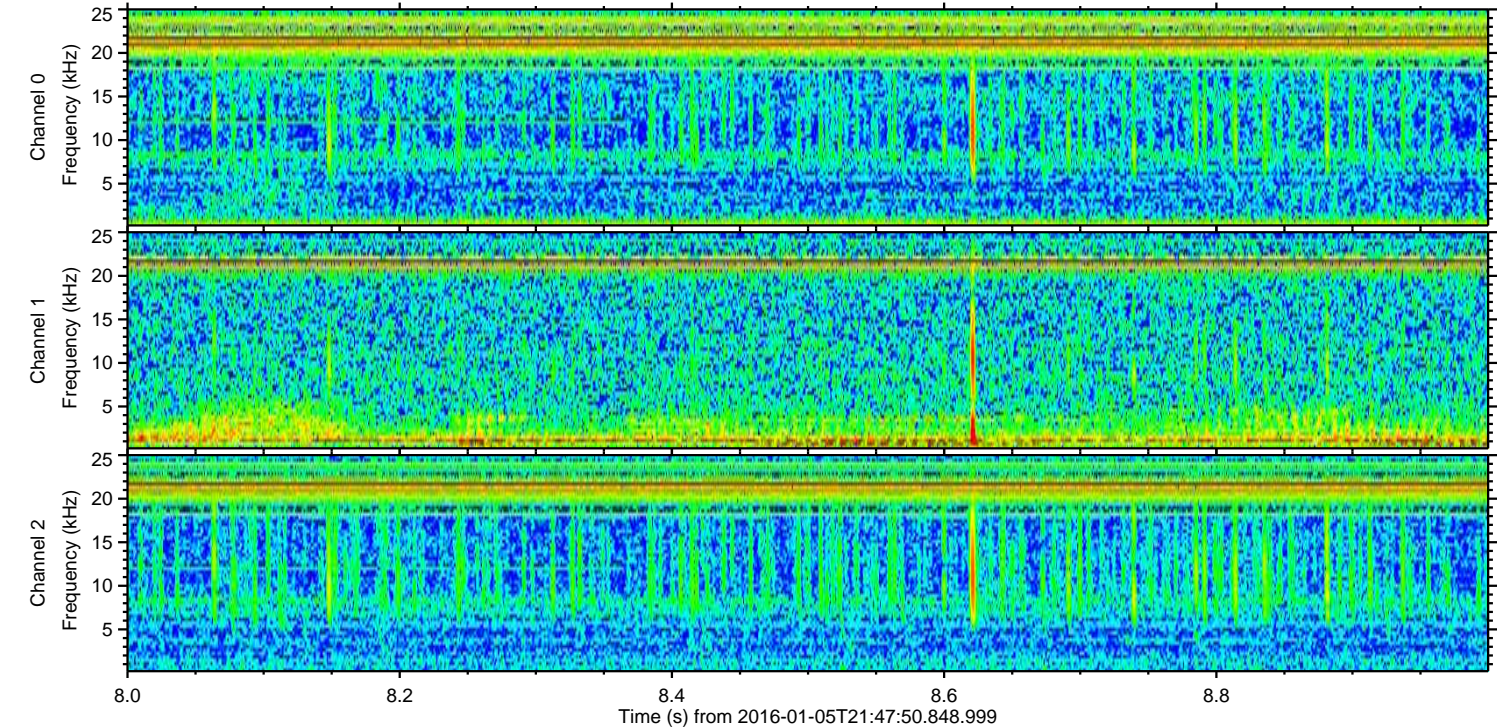
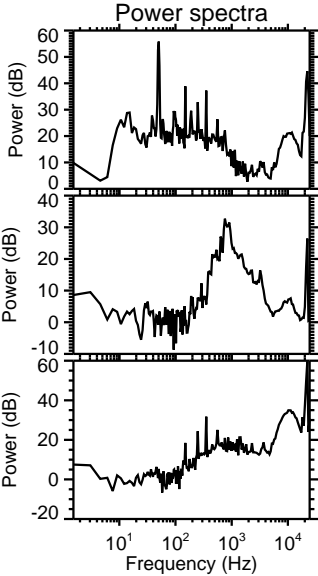
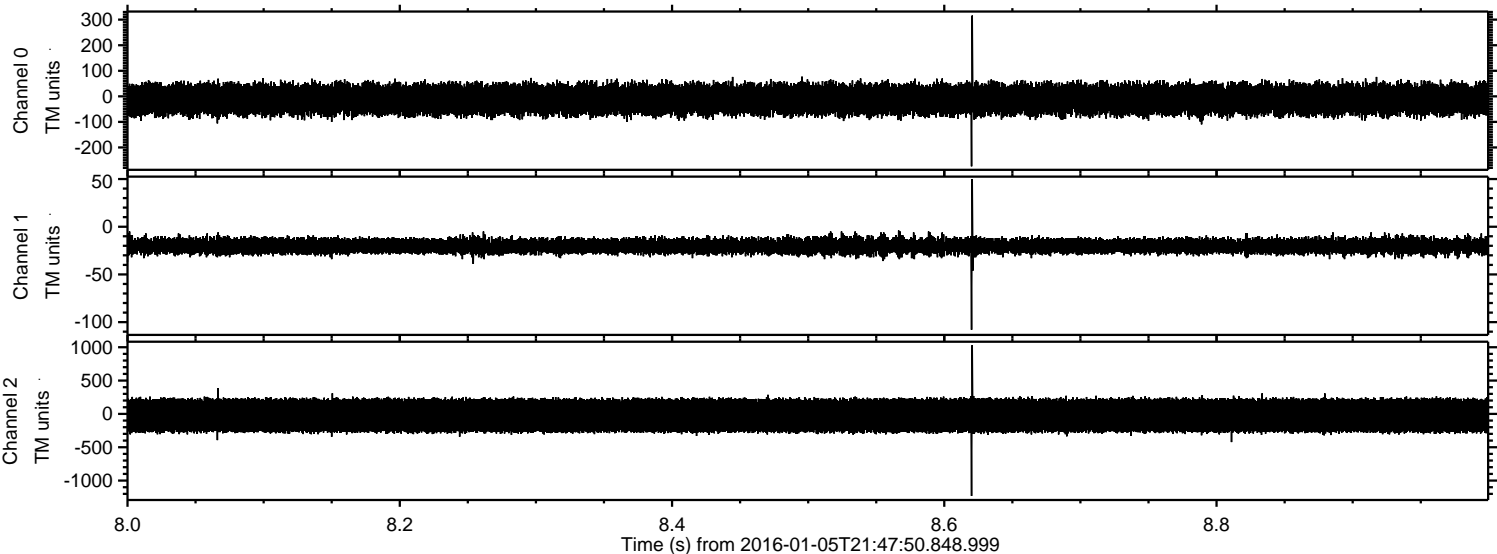

ELMAVAN 3D WAVEFORMS (Measured data sampled at 50 kHz) 51000 packets of 144 samples from 2016-01-05T21:47:50.848.999. Part 127/147

Processed Tue Mar 22 15:53:12 2016 by ELM ver.2012-10-06 from 001__elm20160105_214749__dat00.bin

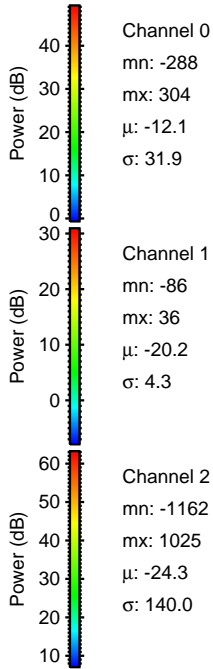
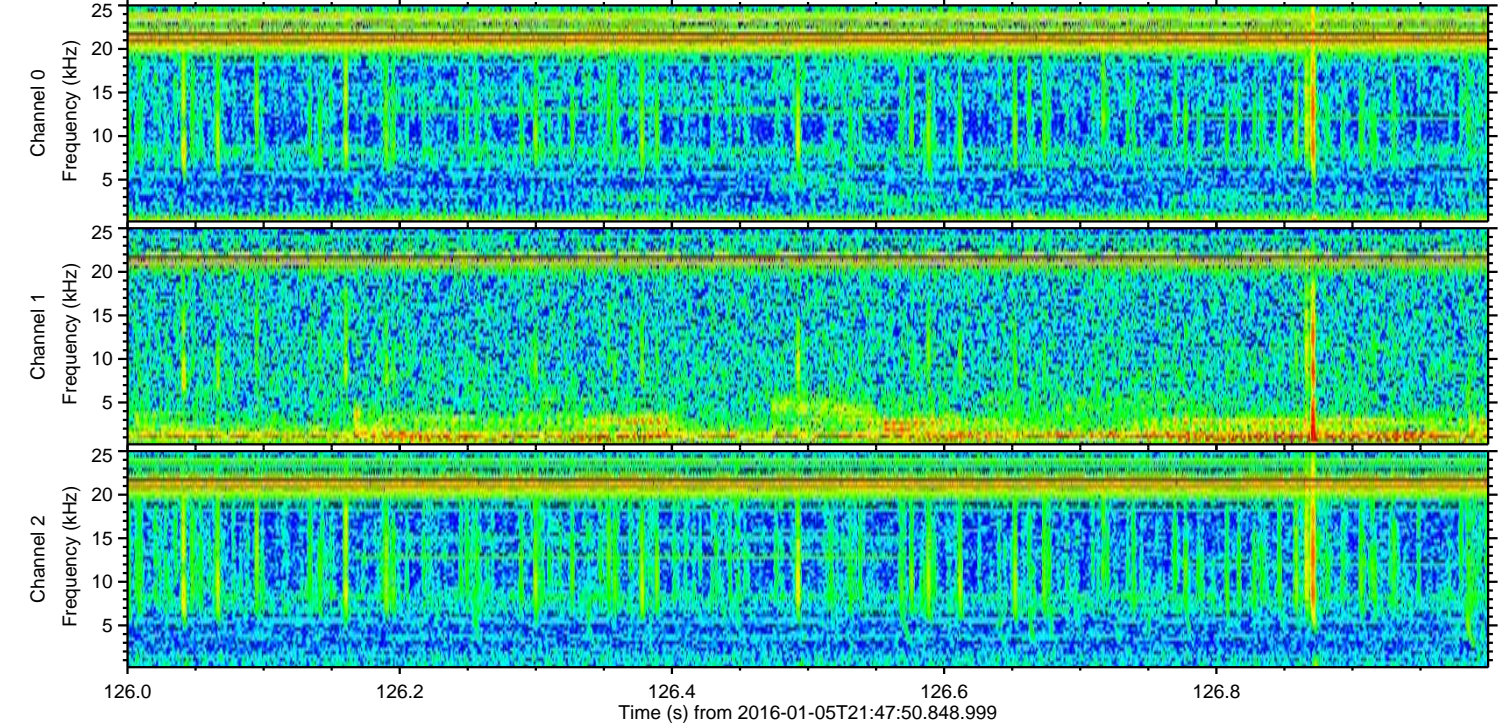
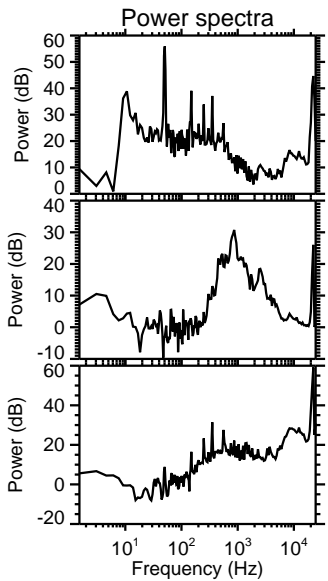
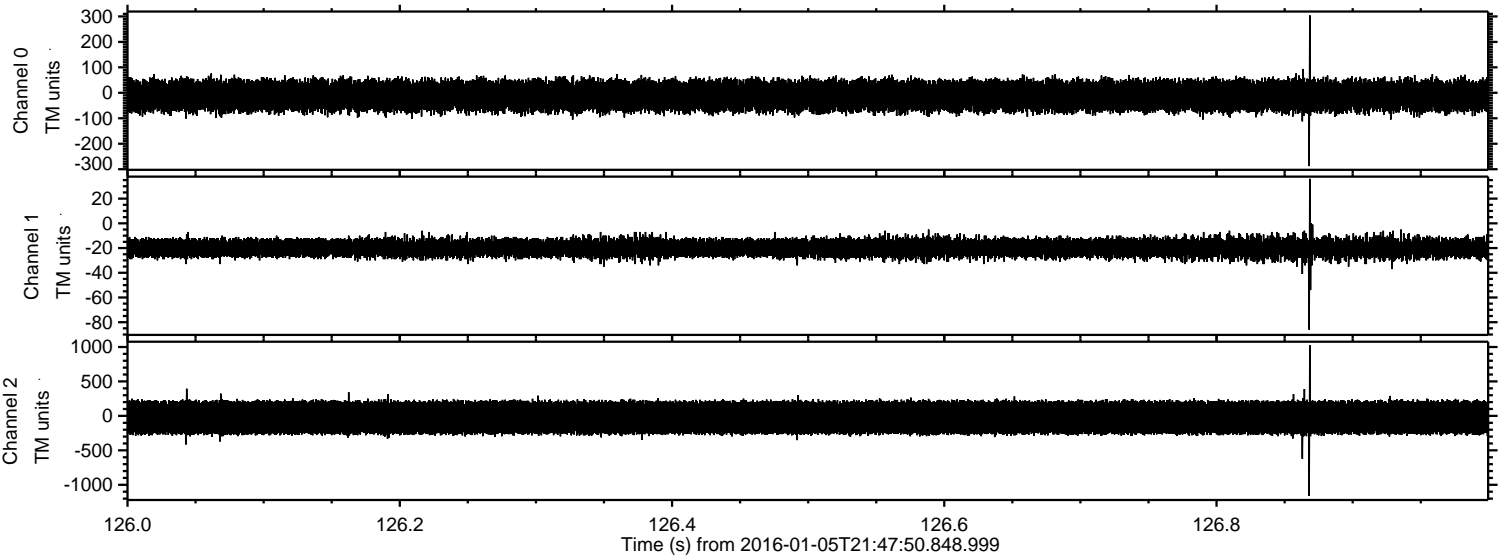

Channel 0
mn: -288
mx: 304
 μ : -12.1
 σ : 31.9

Channel 1
mn: -86
mx: 36
 μ : -20.2
 σ : 4.3

Channel 2
mn: -1162
mx: 1025
 μ : -24.3
 σ : 140.0

Processed Tue Mar 22 15:53:12 2016 by ELM ver.2012-10-06 from 001__elm20160105_214749__dat00.bin

