

ELMAVAN 3D WAVEFORMS (Measured data sampled at 50 kHz) 51000 packets of 144 samples from 2016-01-05T19:27:44.667.999.

Processed Tue Mar 22 15:20:54 2016 by ELM ver.2012-10-06 from 001__elm20160105_192743__dat00.bin

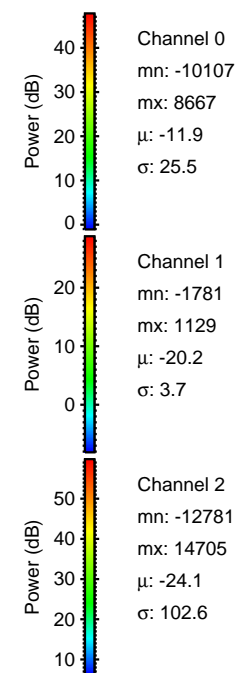
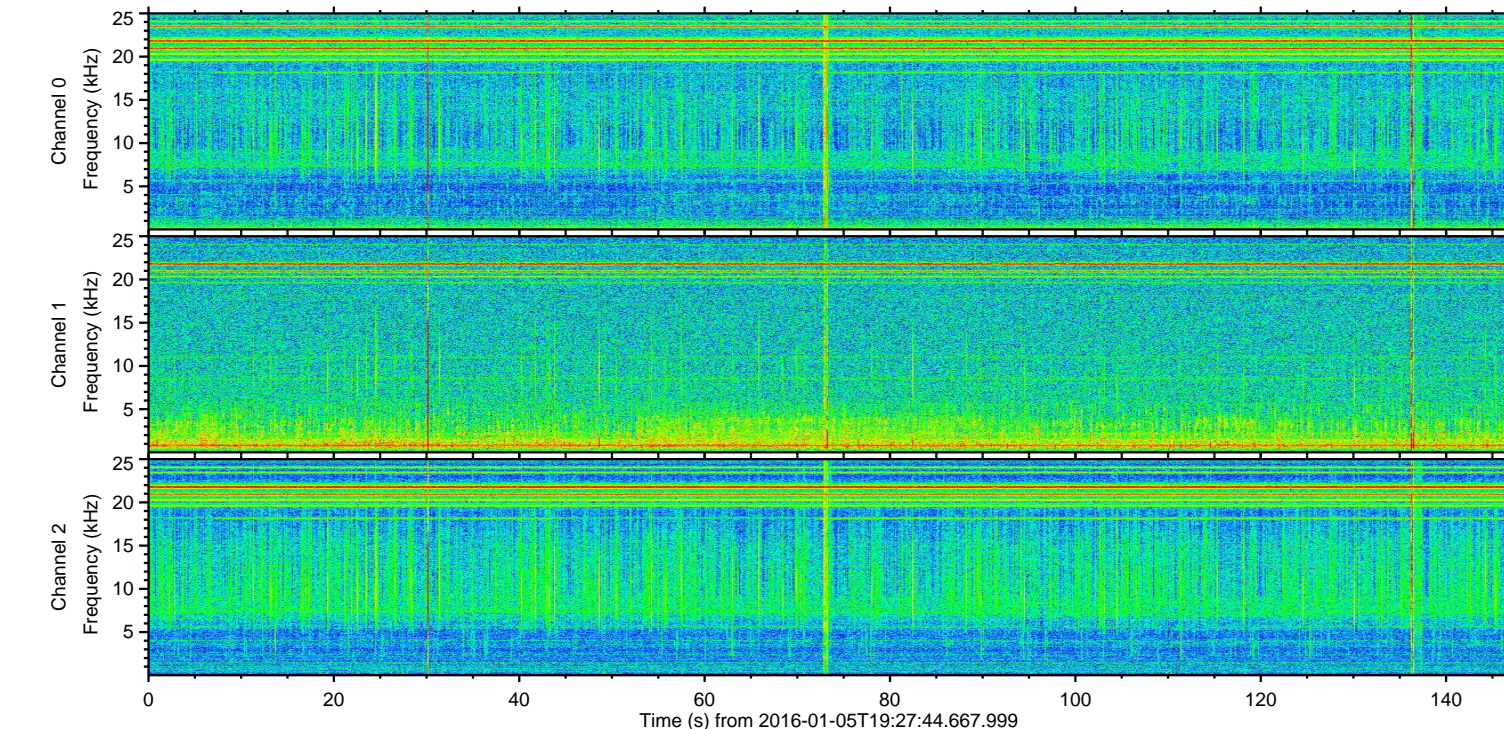
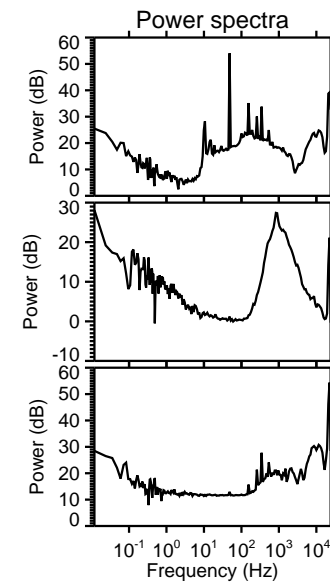
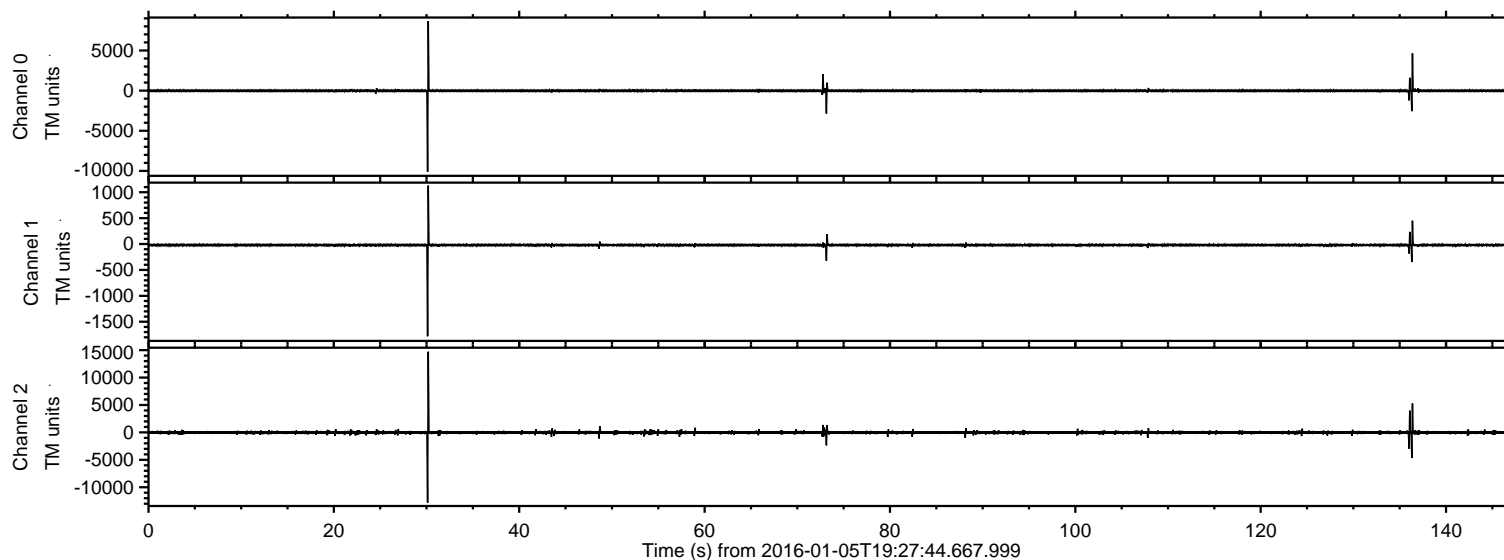

ELMAVAN 3D WAVEFORMS (Measured data sampled at 50 kHz) 51000 packets of 144 samples from 2016-01-05T19:27:44.667.999. Part 31/147

Processed Tue Mar 22 15:21:09 2016 by ELM ver.2012-10-06 from 001__elm20160105_192743__dat00.bin

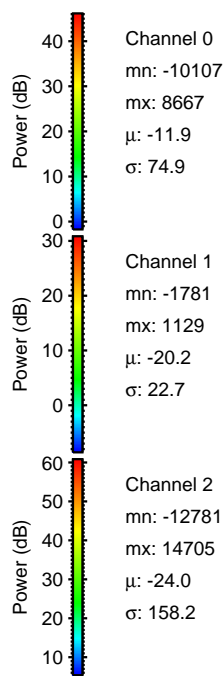
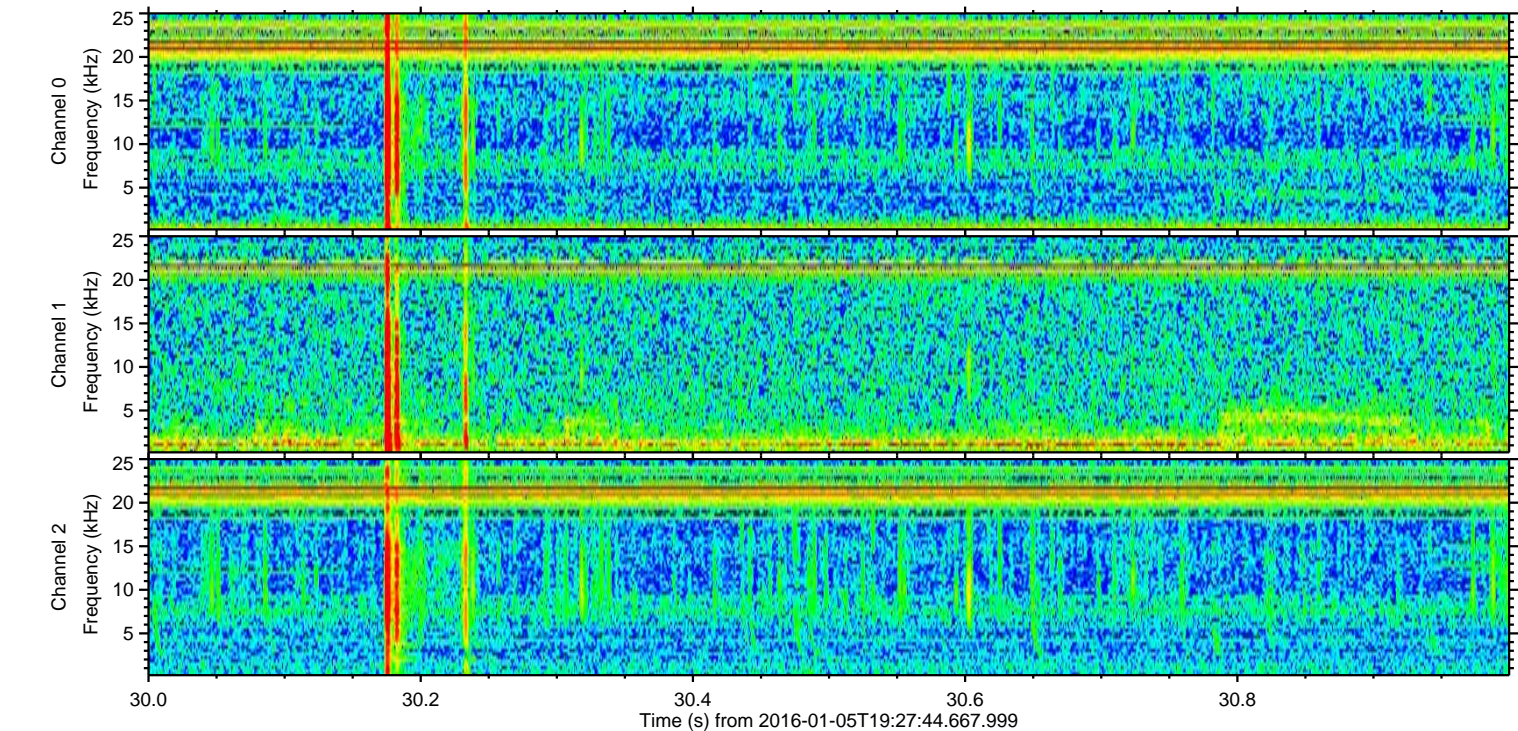
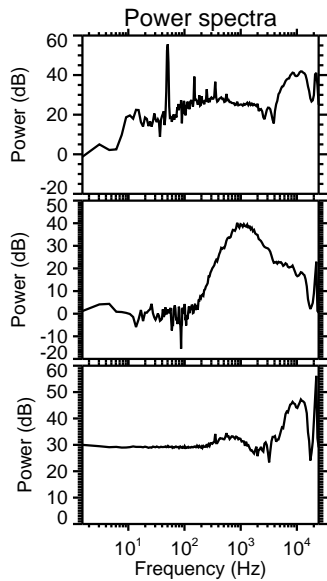
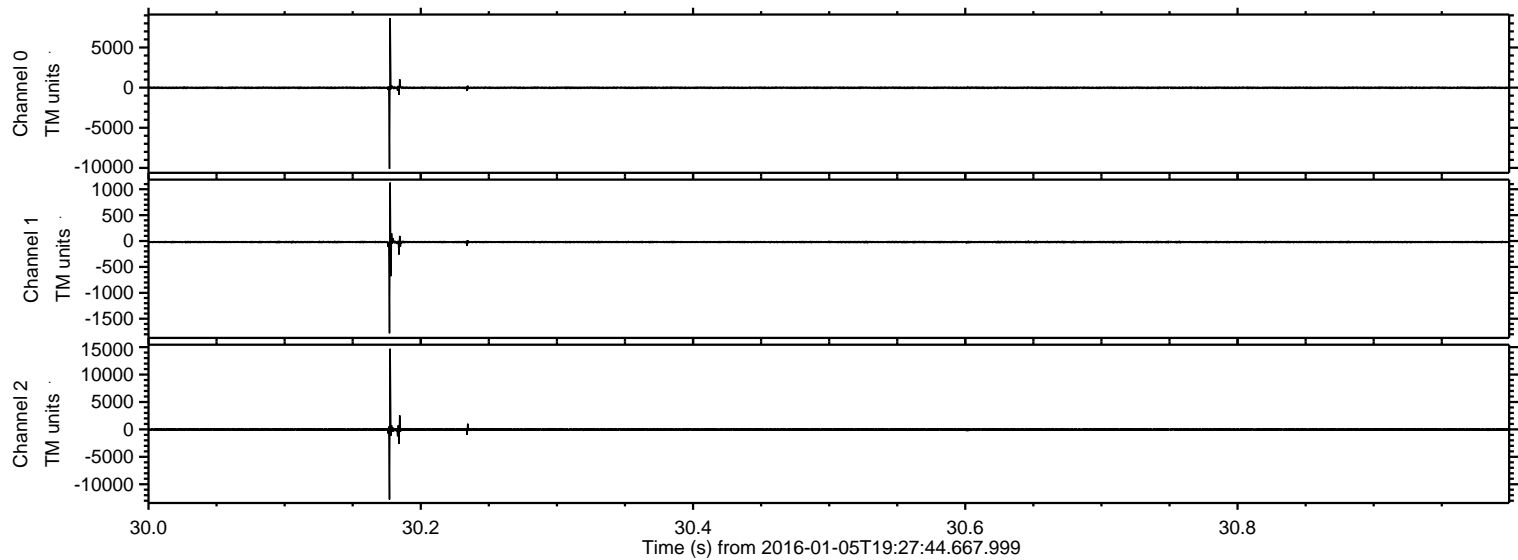

ELMAVAN 3D WAVEFORMS (Measured data sampled at 50 kHz) 51000 packets of 144 samples from 2016-01-05T19:27:44.667.999. Part 137/147

Processed Tue Mar 22 15:21:10 2016 by ELM ver.2012-10-06 from 001__elm20160105_192743__dat00.bin

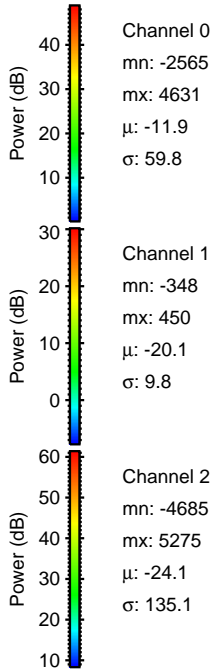
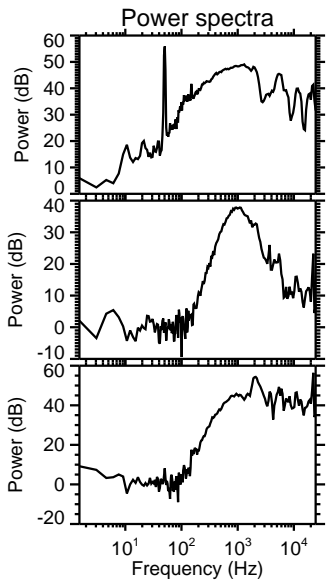
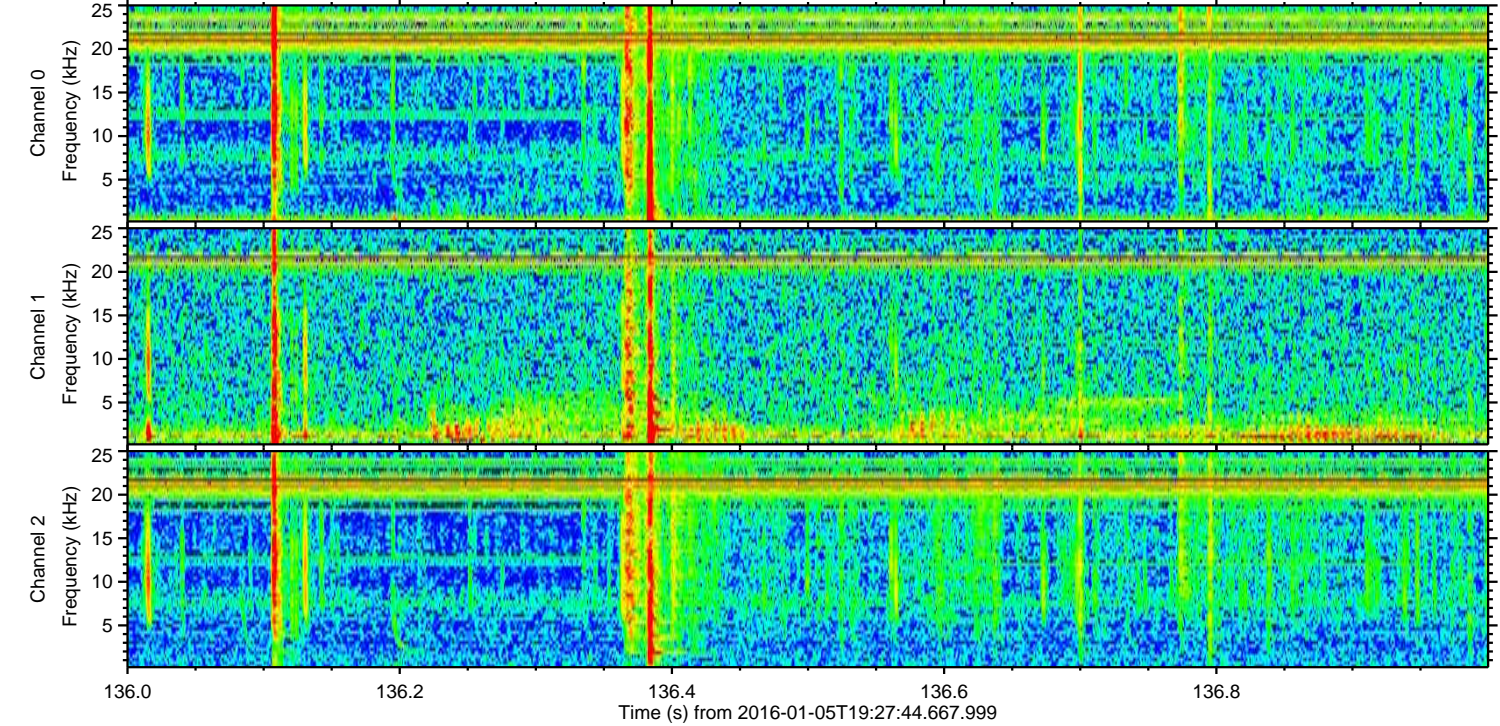
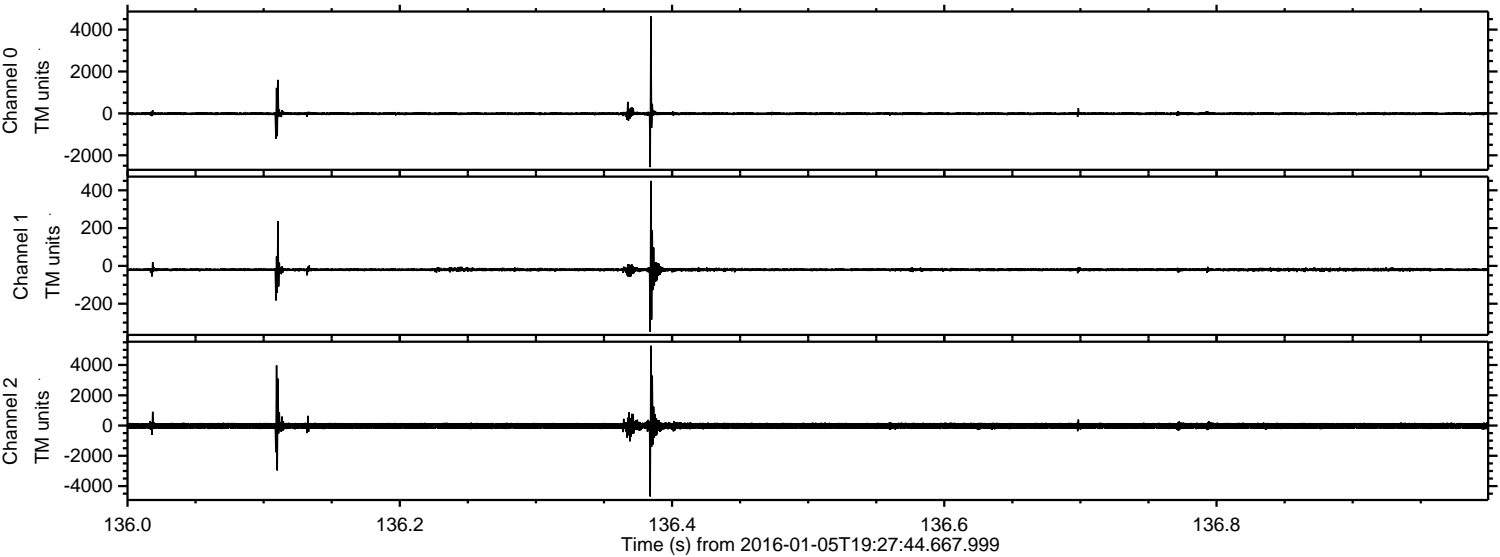

Processed Tue Mar 22 15:21:11 2016 by ELM ver.2012-10-06 from 001__elm20160105_192743__dat00.bin

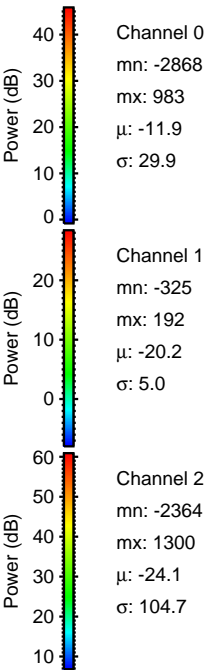
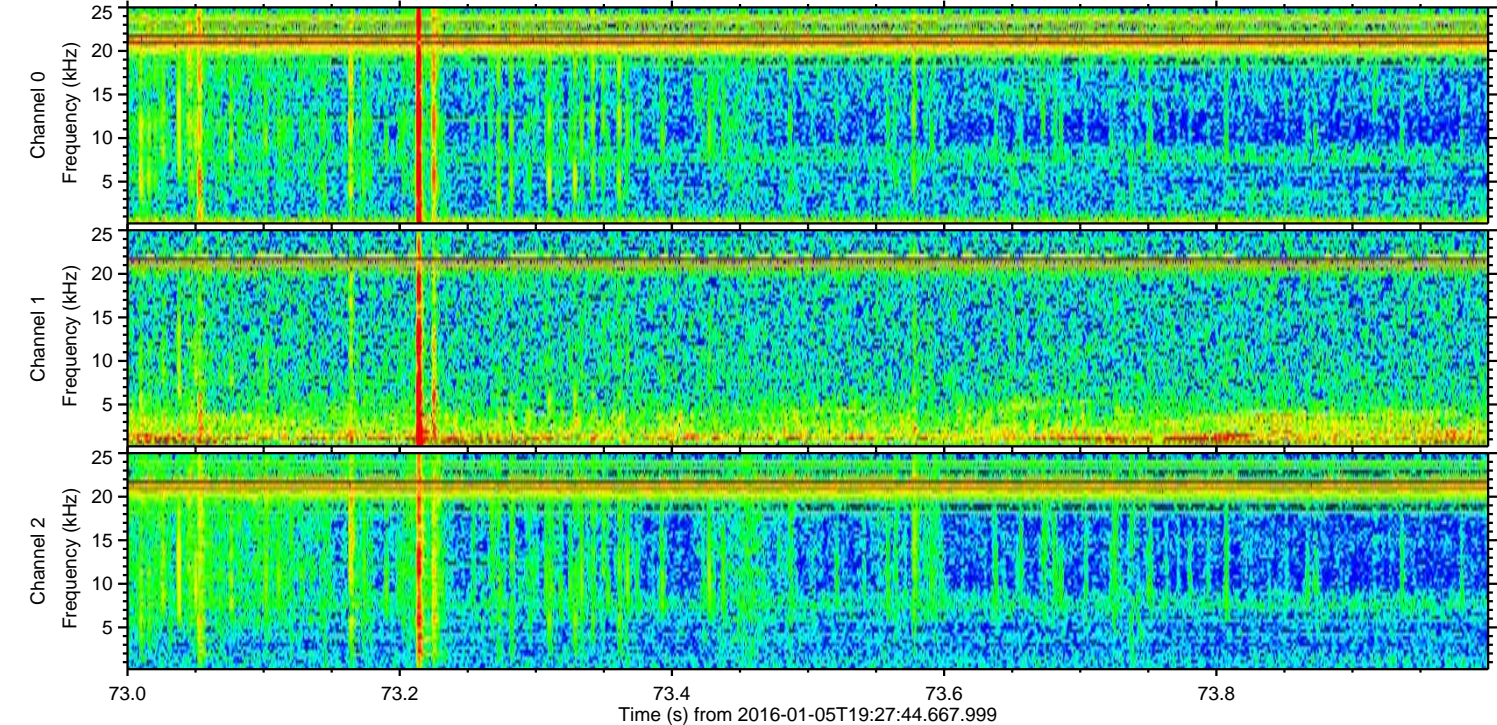
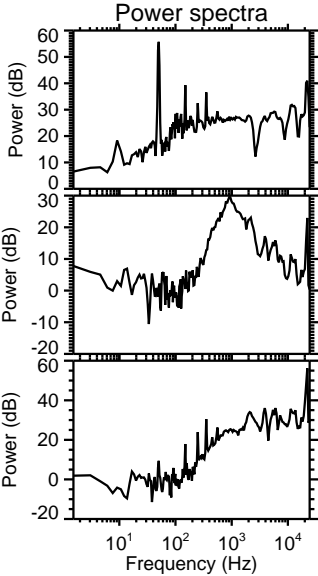
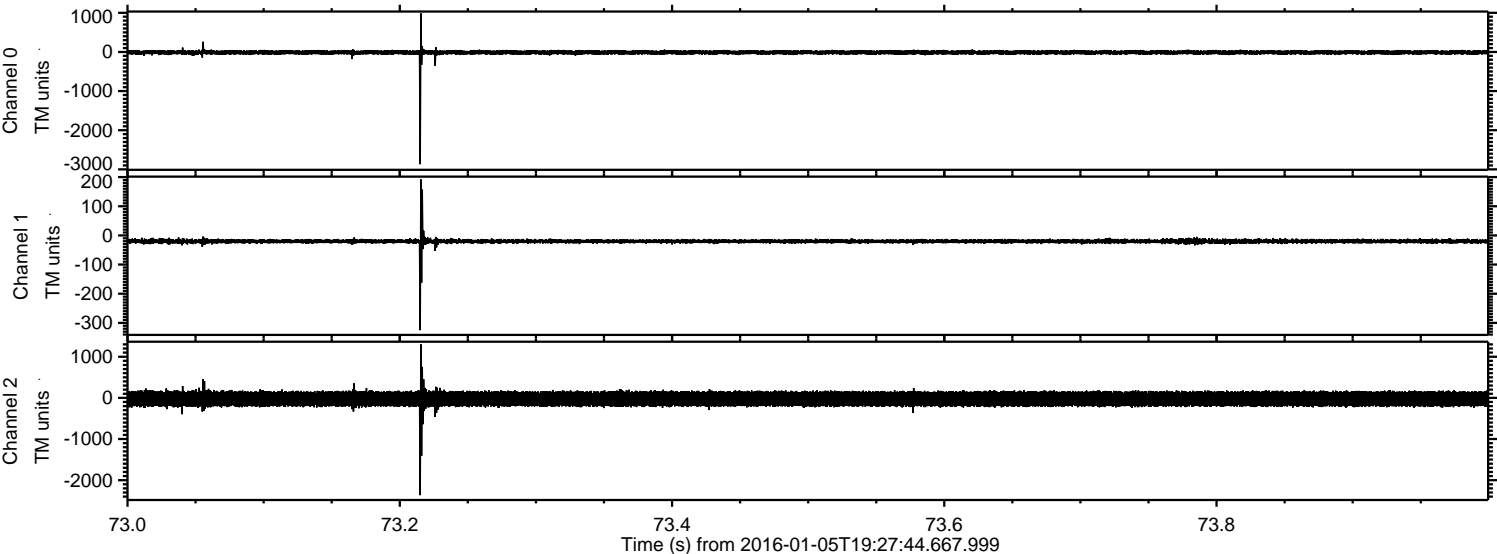

Processed Tue Mar 22 15:21:12 2016 by ELM ver.2012-10-06 from 001__elm20160105_192743__dat00.bin

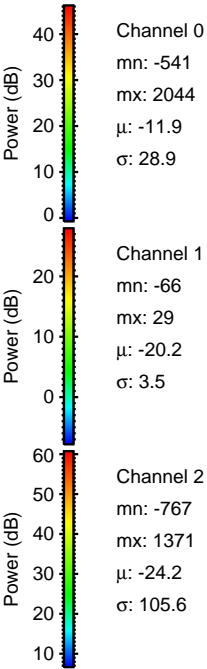
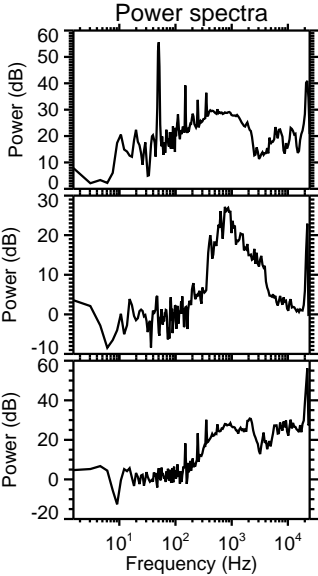
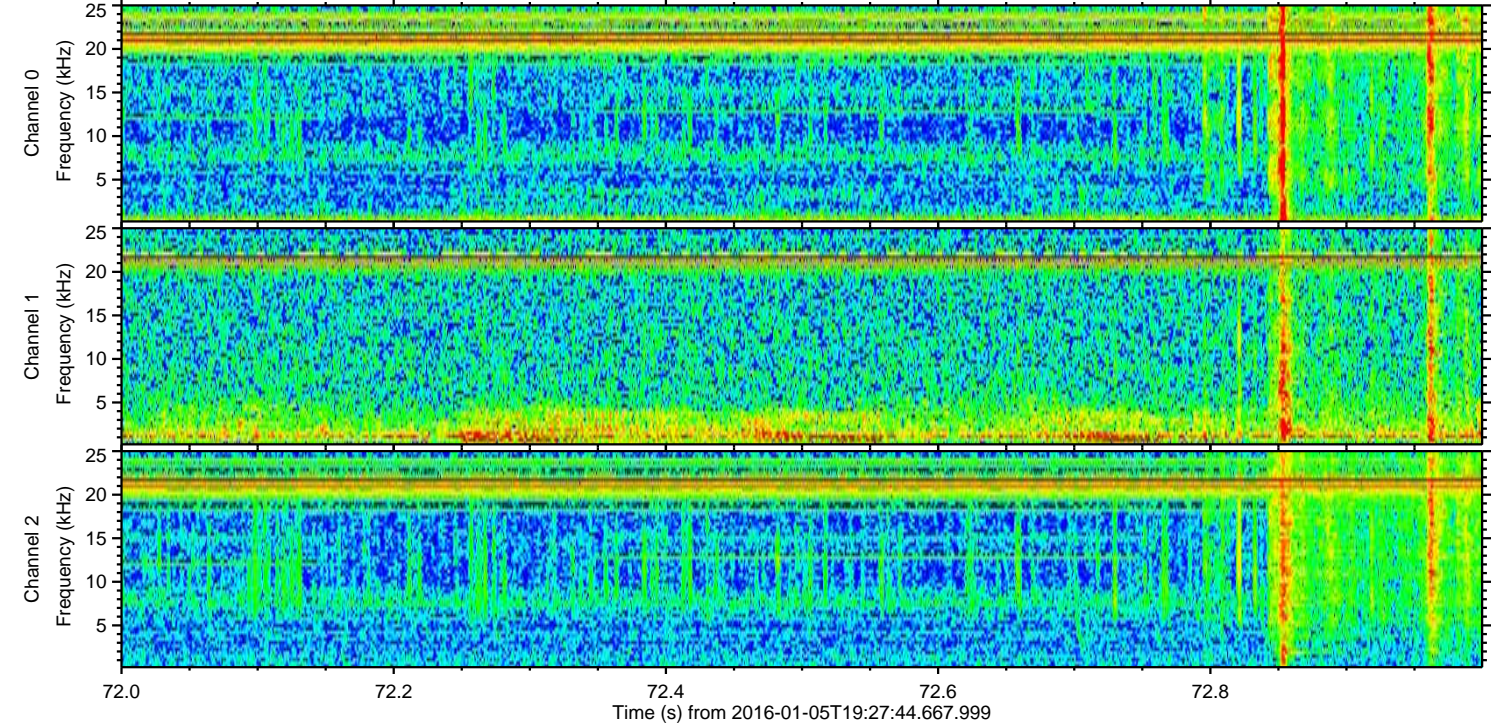
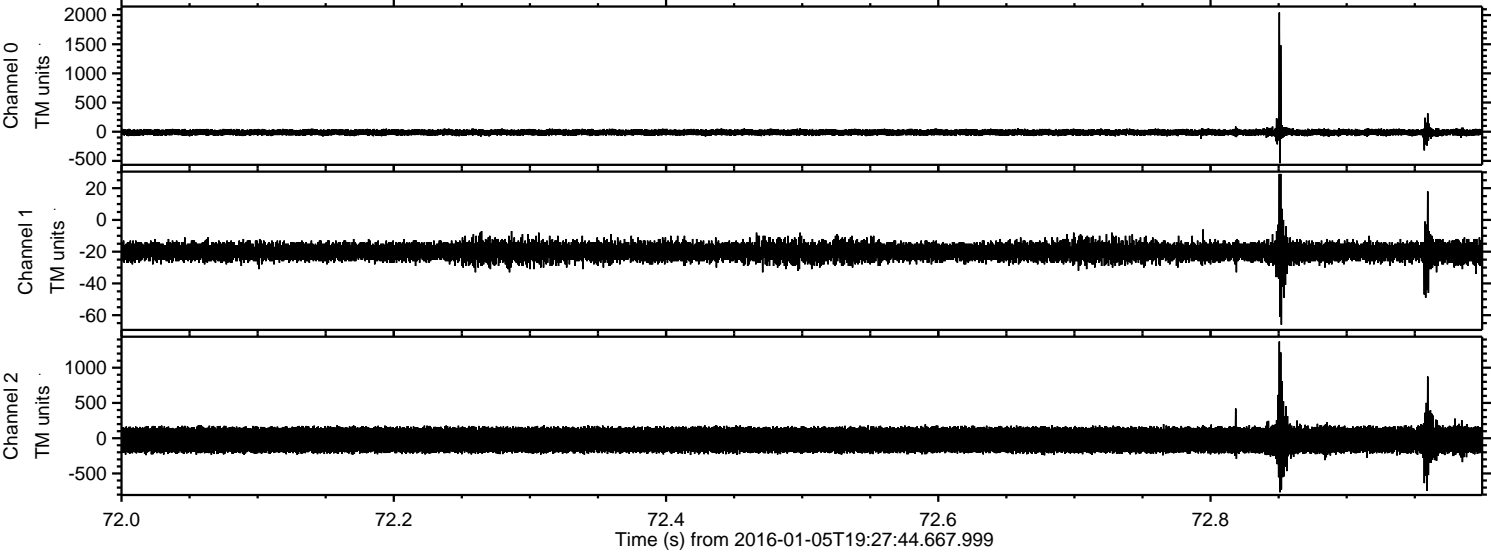

Processed Tue Mar 22 15:21:14 2016 by ELM ver.2012-10-06 from 001__elm20160105_192743__dat00.bin

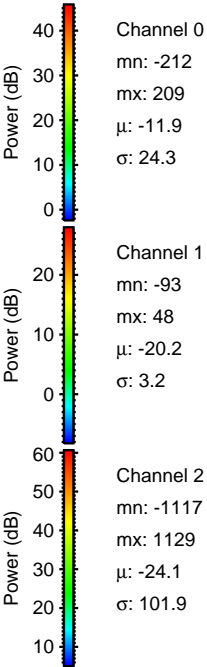
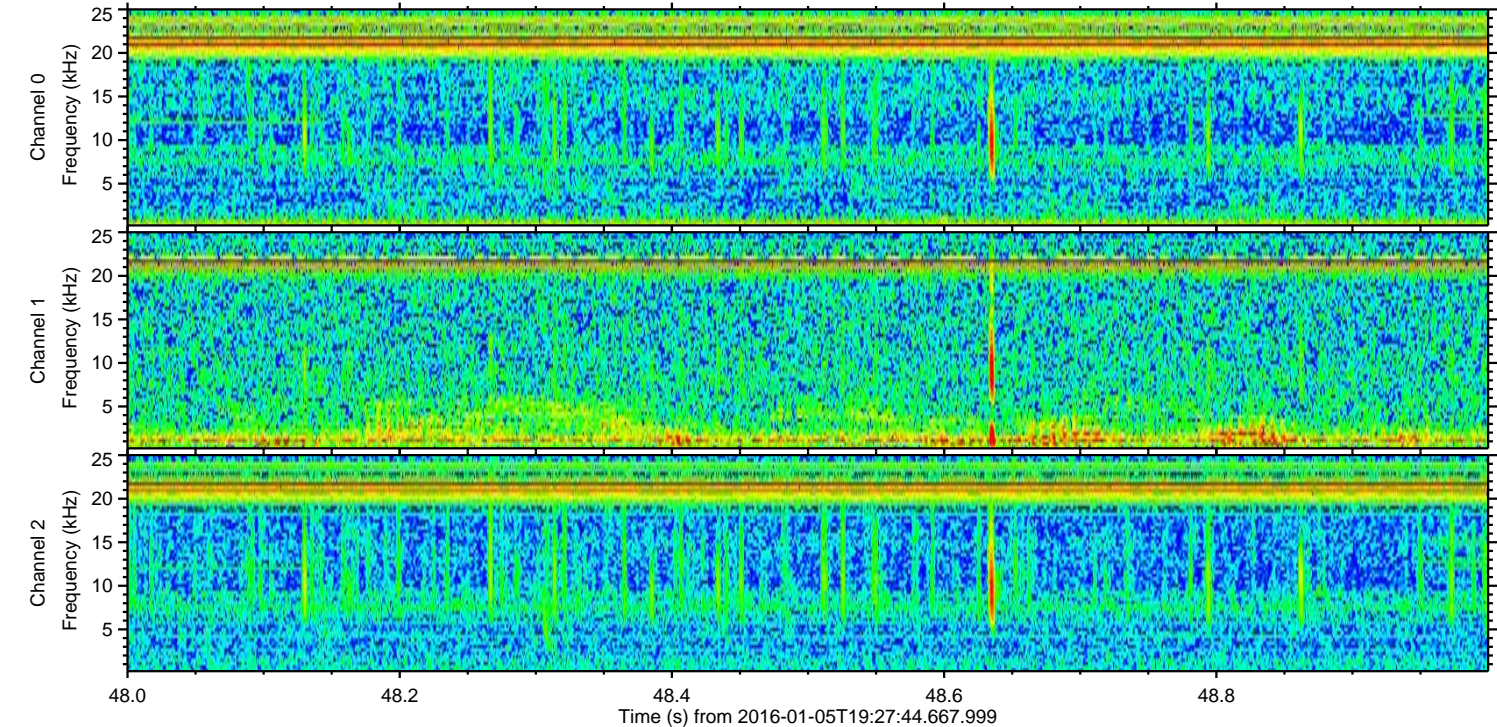
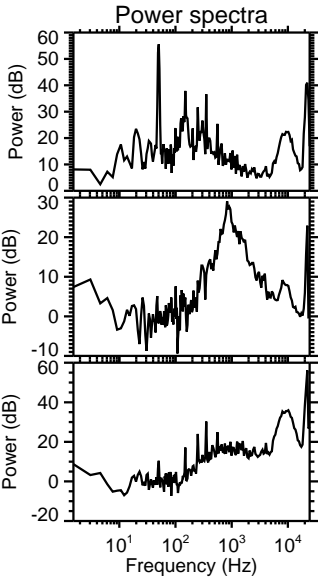
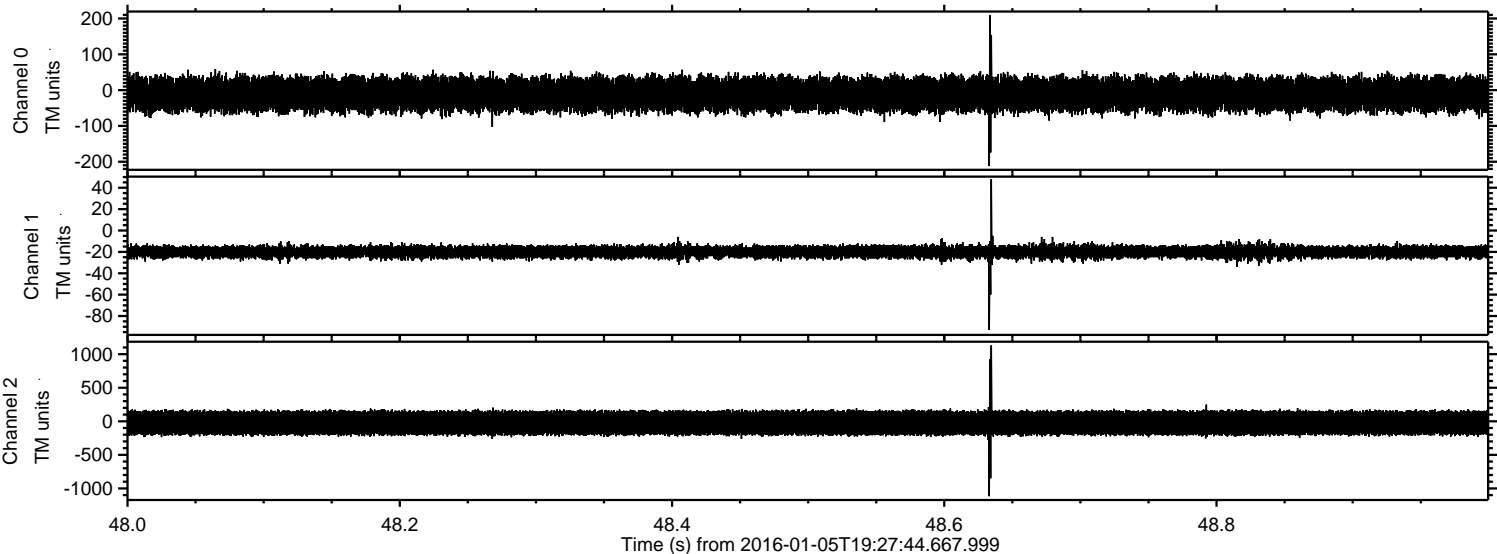

ELMAVAN 3D WAVEFORMS (Measured data sampled at 50 kHz) 51000 packets of 144 samples from 2016-01-05T19:27:44.667.999. Part 108/147

Processed Tue Mar 22 15:21:15 2016 by ELM ver.2012-10-06 from 001__elm20160105_192743__dat00.bin

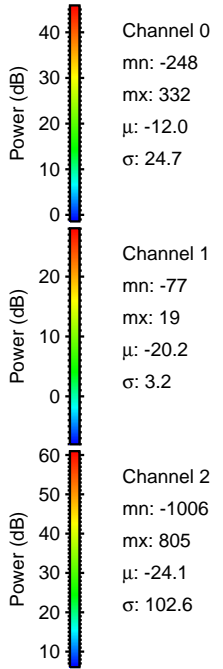
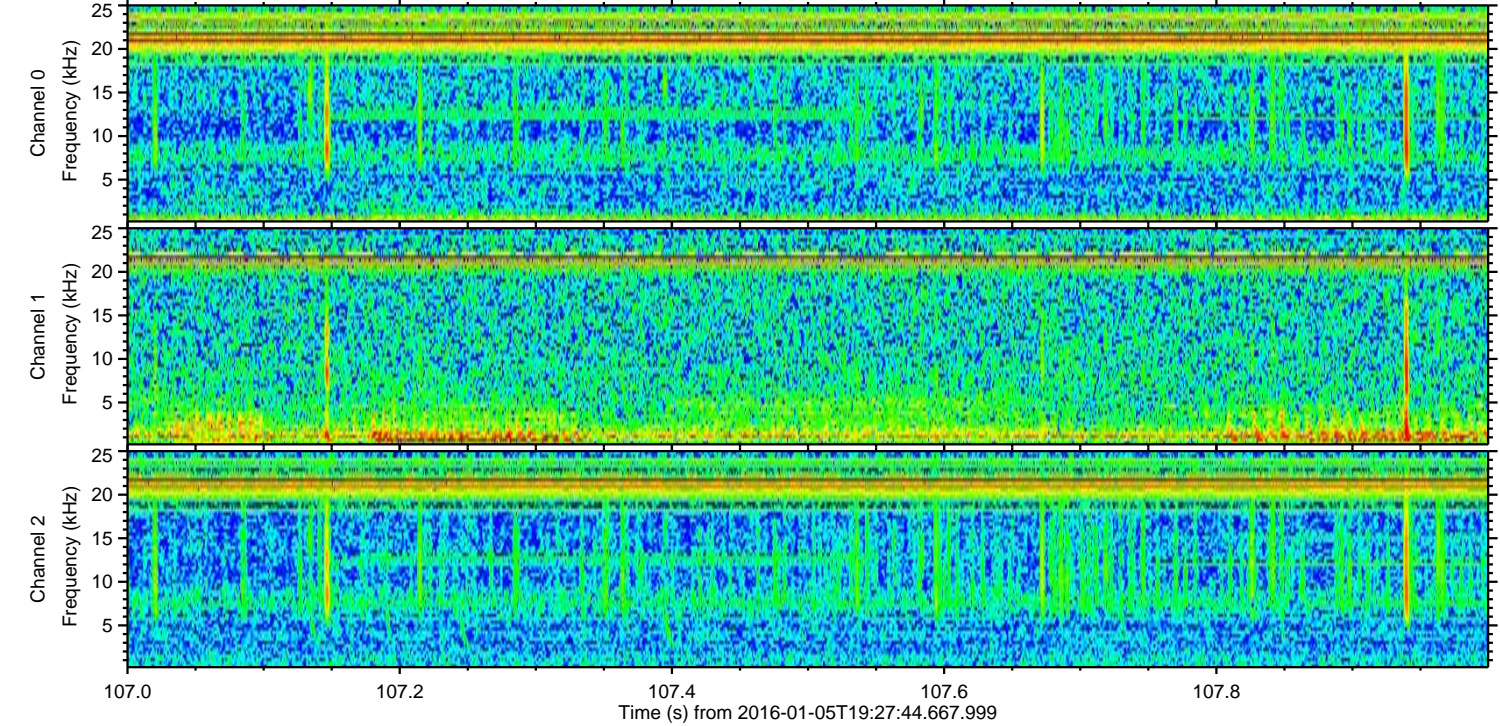
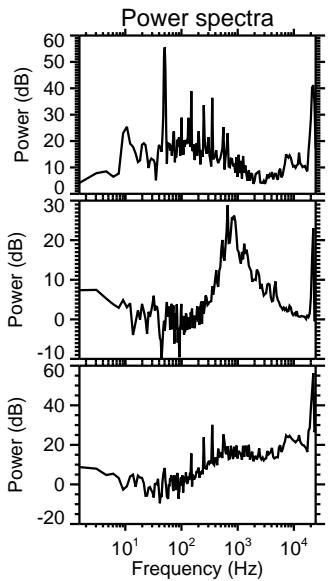
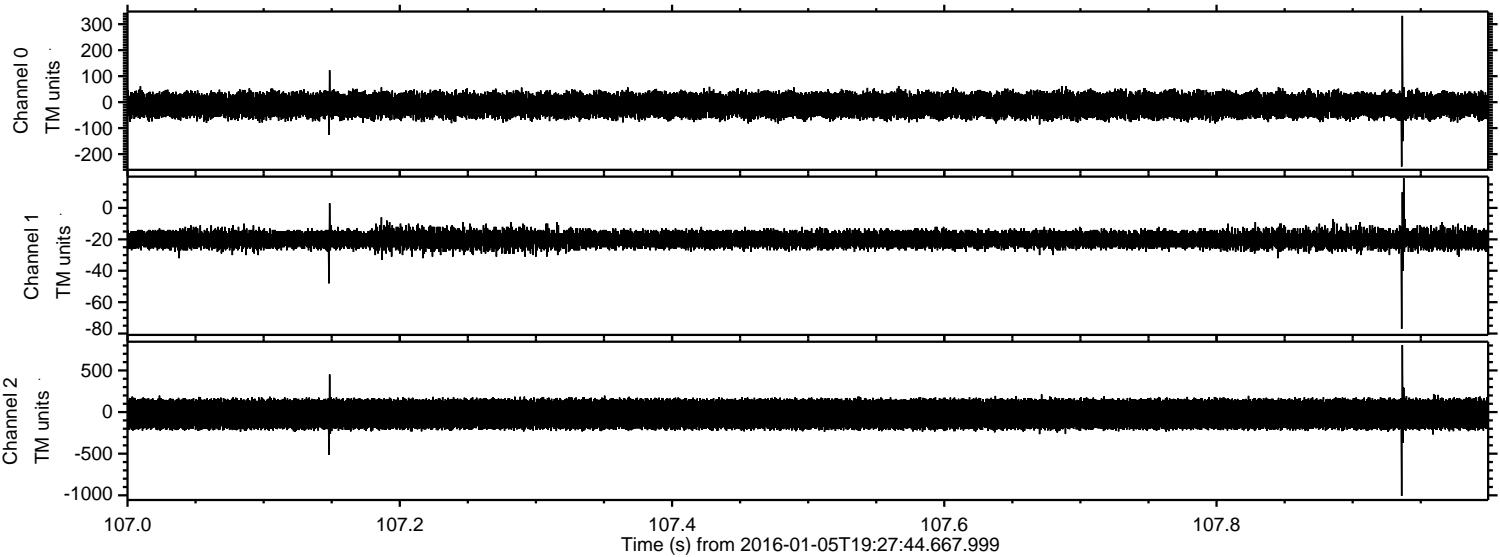

Processed Tue Mar 22 15:21:16 2016 by ELM ver.2012-10-06 from 001__elm20160105_192743__dat00.bin

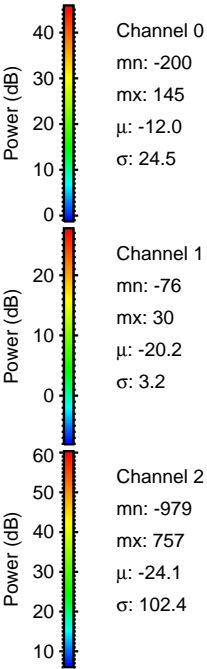
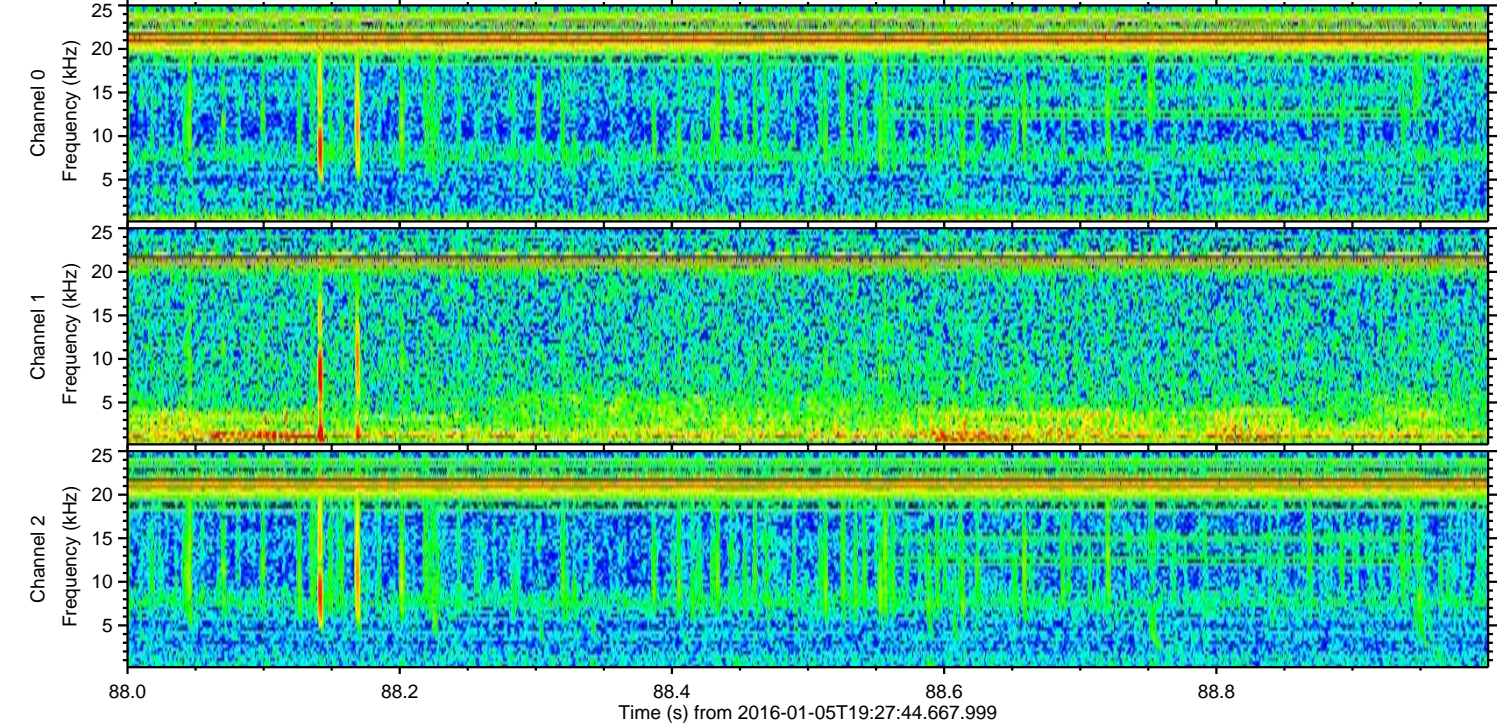
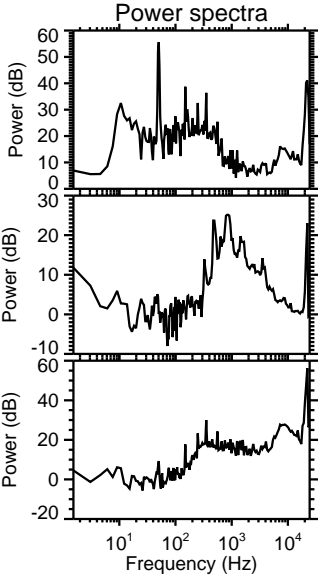
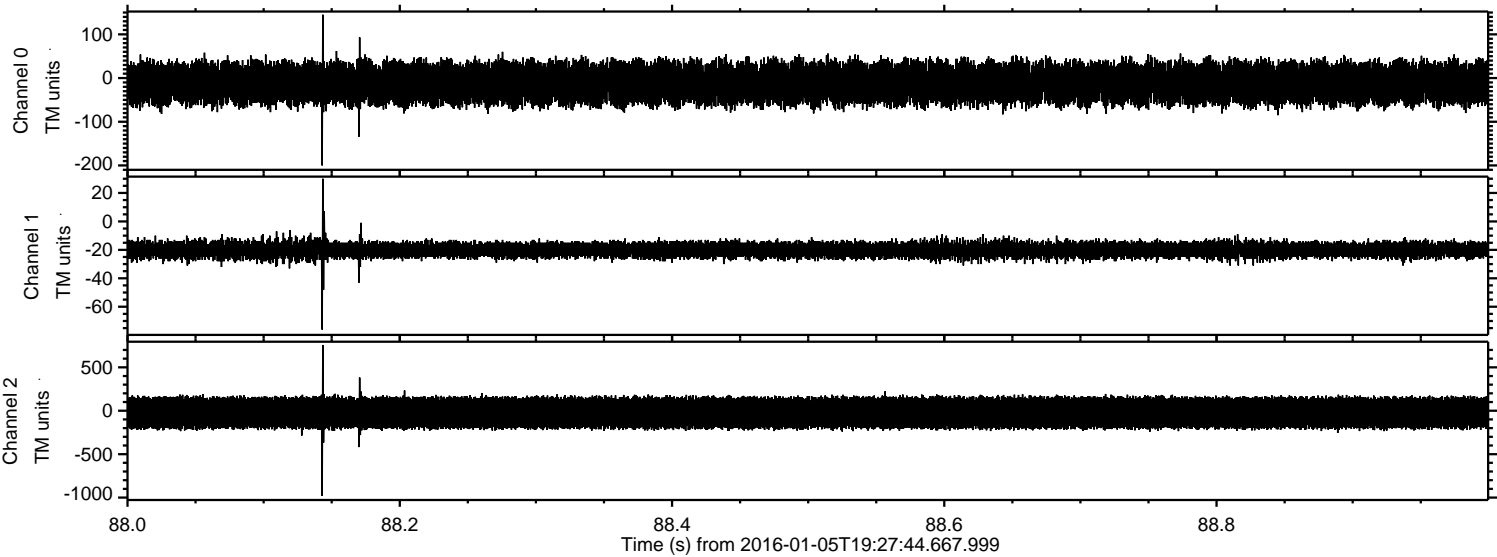

Processed Tue Mar 22 15:21:17 2016 by ELM ver.2012-10-06 from 001__elm20160105_192743__dat00.bin

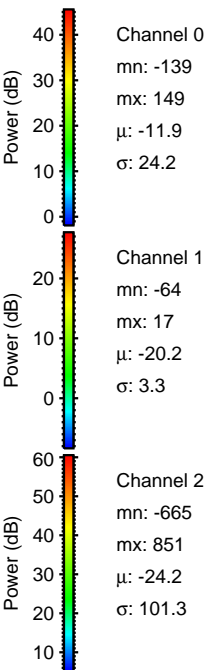
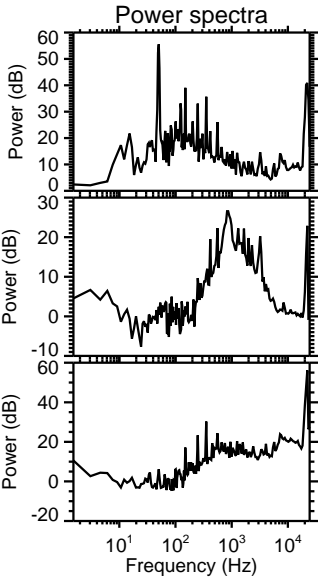
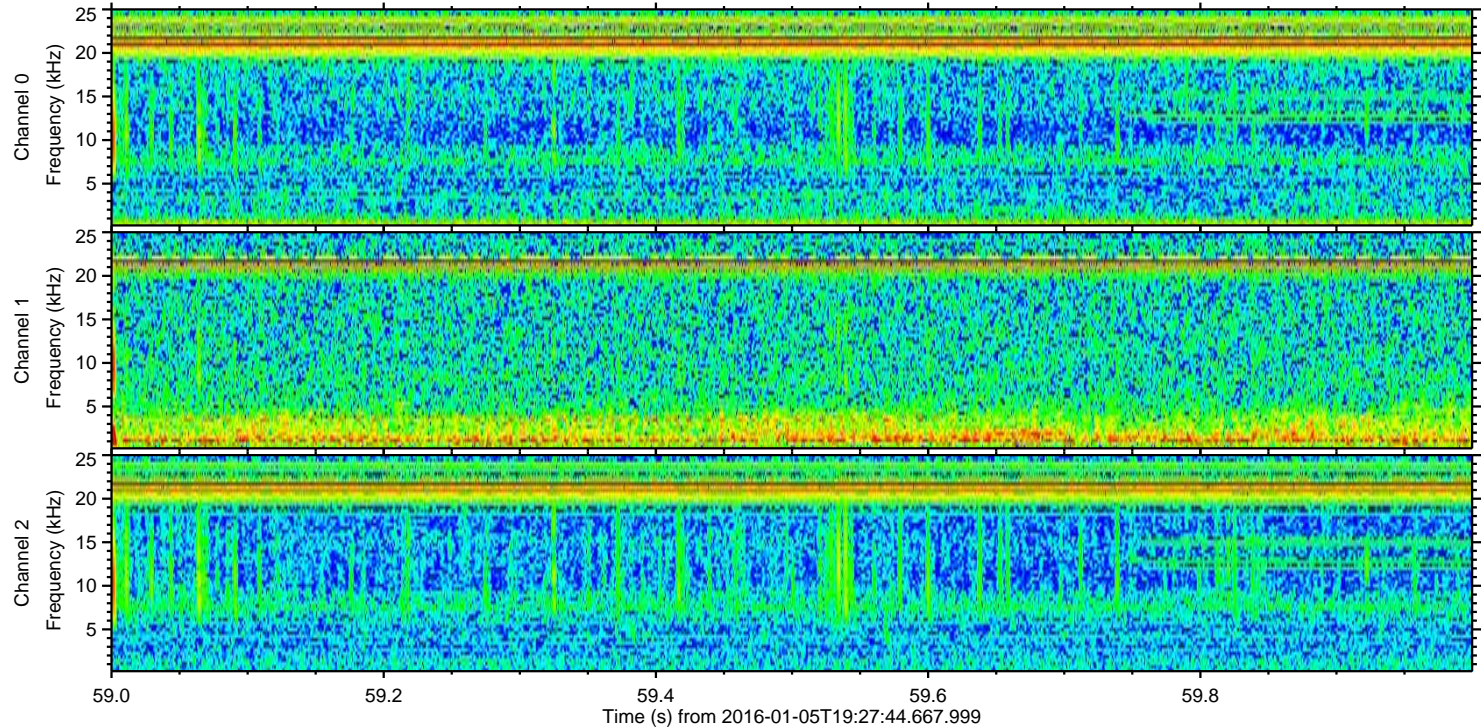
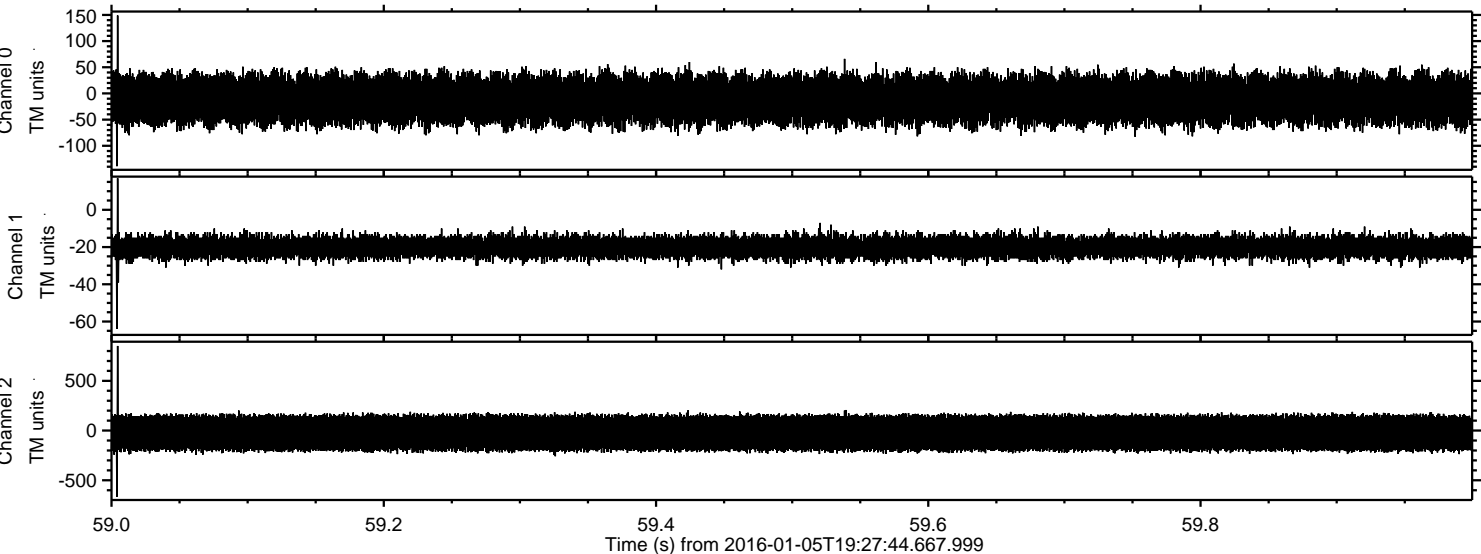

Processed Tue Mar 22 15:21:18 2016 by ELM ver.2012-10-06 from 001__elm20160105_192743__dat00.bin

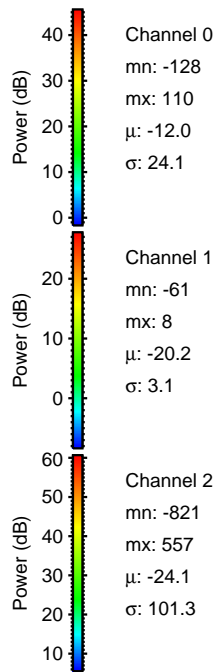
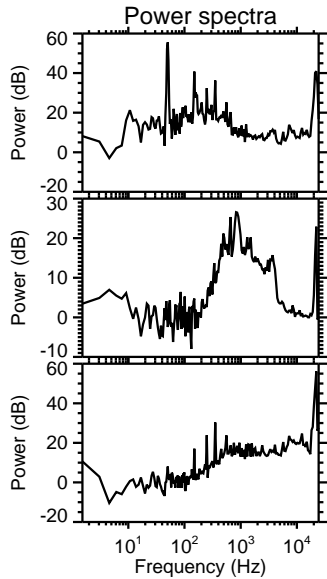
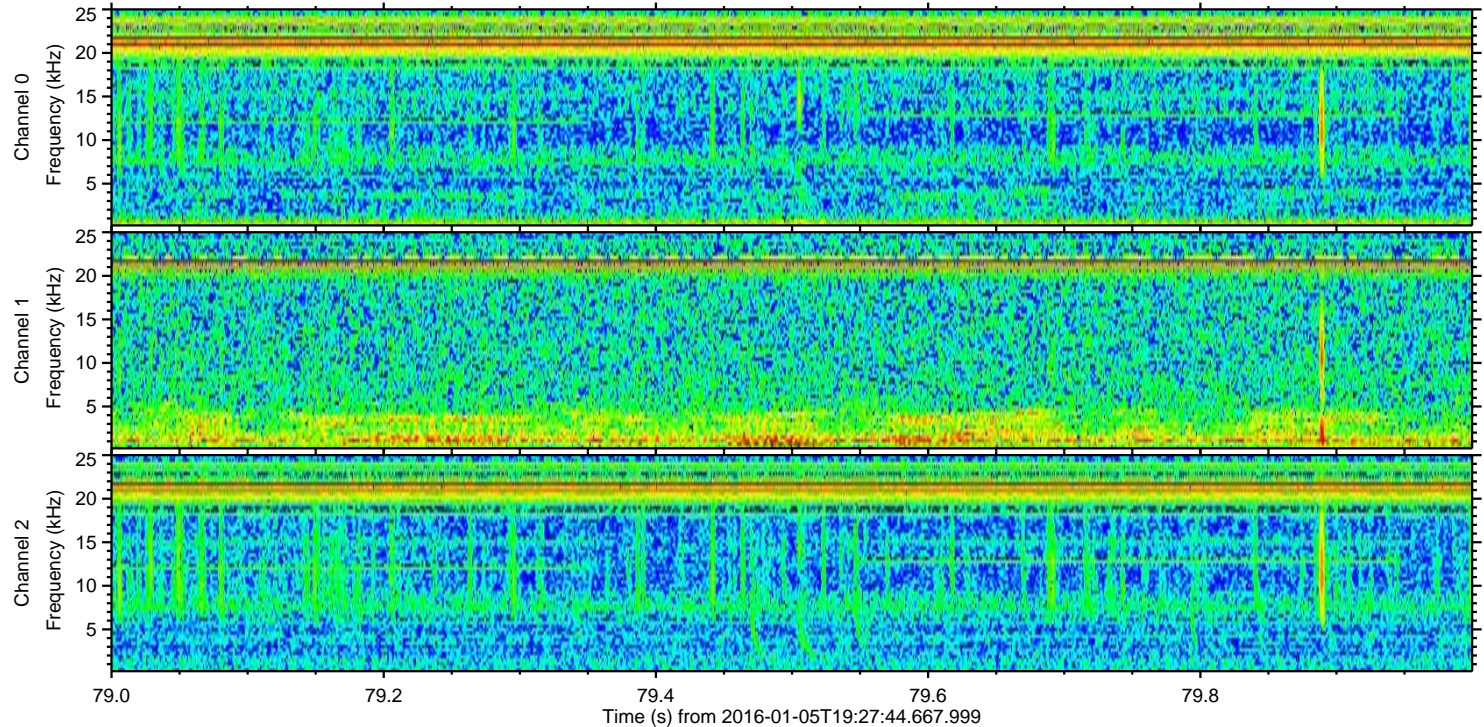
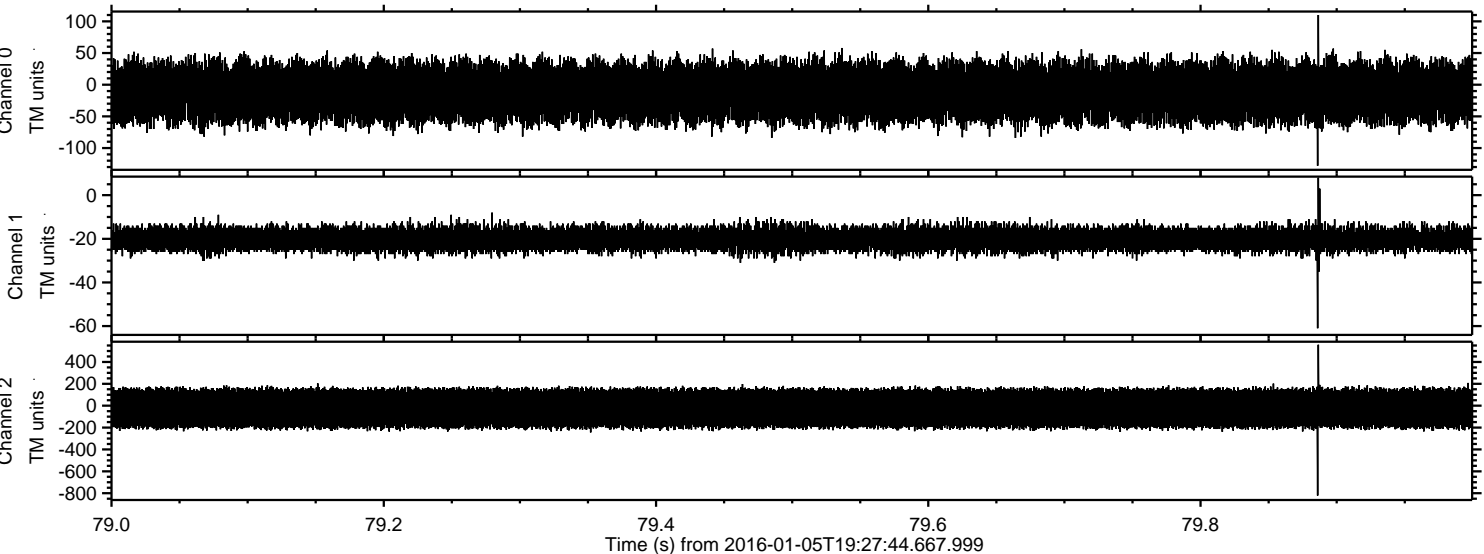

Power spectra

Channel 0
mn: -128
mx: 110
 μ : -12.0
 σ : 24.1

Channel 1
mn: -61
mx: 8
 μ : -20.2
 σ : 3.1

Channel 2
mn: -821
mx: 557
 μ : -24.1
 σ : 101.3

Processed Tue Mar 22 15:21:19 2016 by ELM ver.2012-10-06 from 001__elm20160105_192743__dat00.bin

