

# ELMAVAN 3D WAVEFORMS (Measured data sampled at 50 kHz) 51000 packets of 144 samples from 2016-01-05T07:27:12.933.999.

Processed Tue Mar 22 12:37:29 2016 by ELM ver.2012-10-06 from 001\_\_elm20160105\_072711\_\_dat00.bin

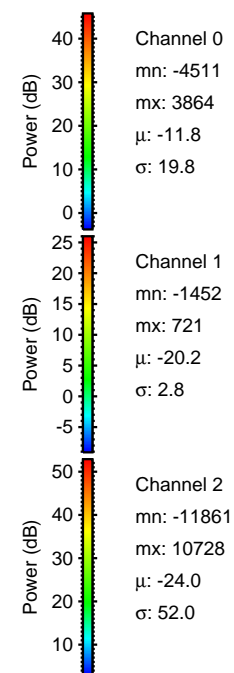

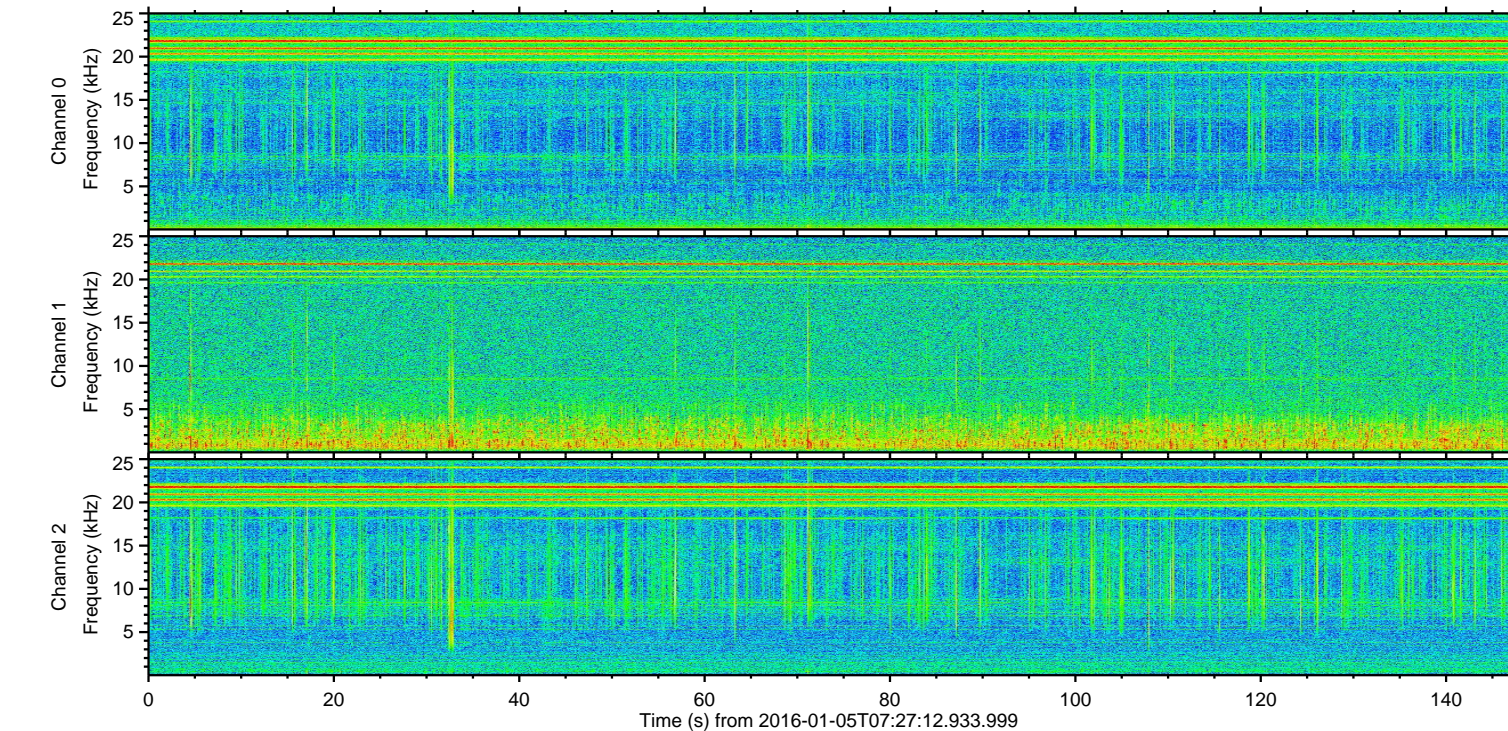
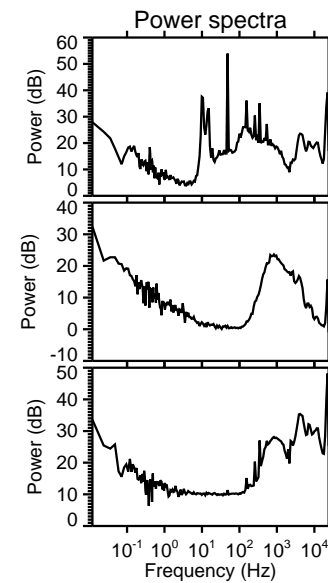
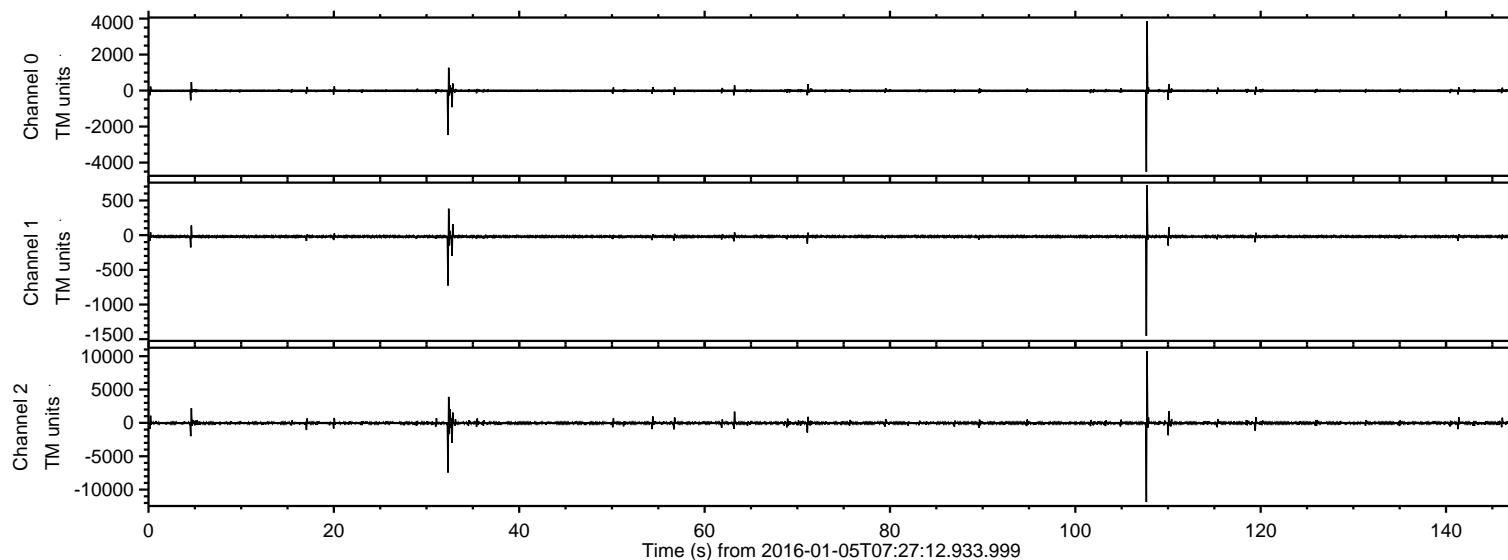

ELMAVAN 3D WAVEFORMS (Measured data sampled at 50 kHz) 51000 packets of 144 samples from 2016-01-05T07:27:12.933.999. Part 108/147

Processed Tue Mar 22 12:37:40 2016 by ELM ver.2012-10-06 from 001\_\_elm20160105\_072711\_\_dat00.bin

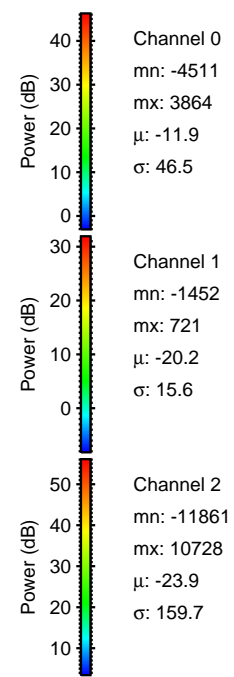
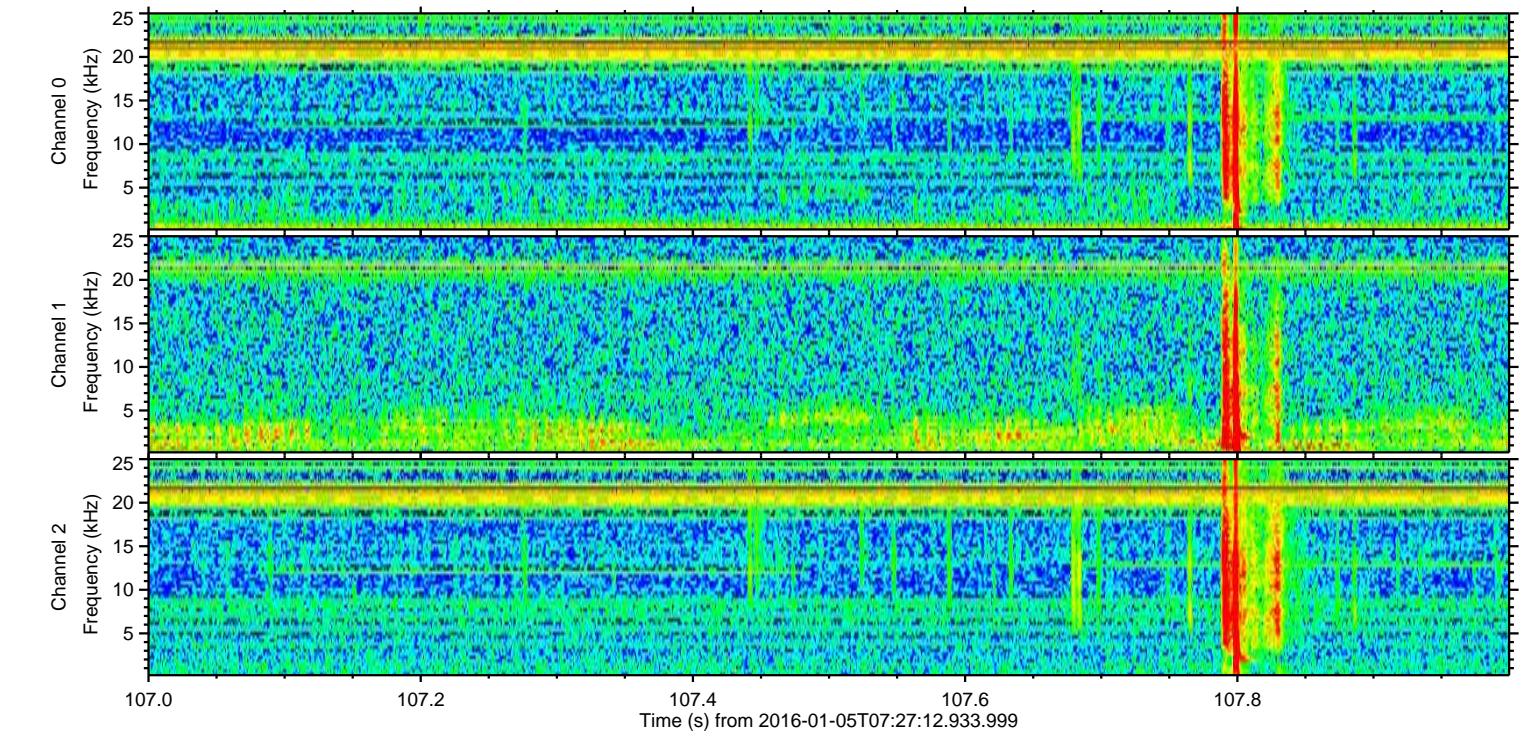
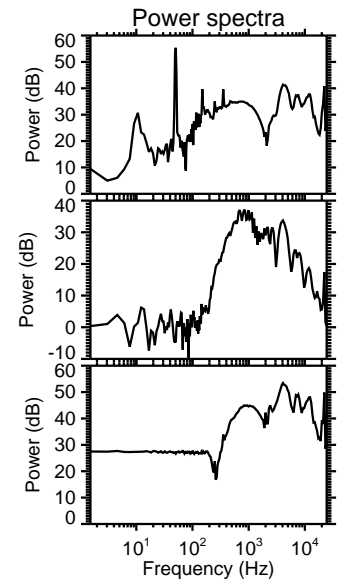
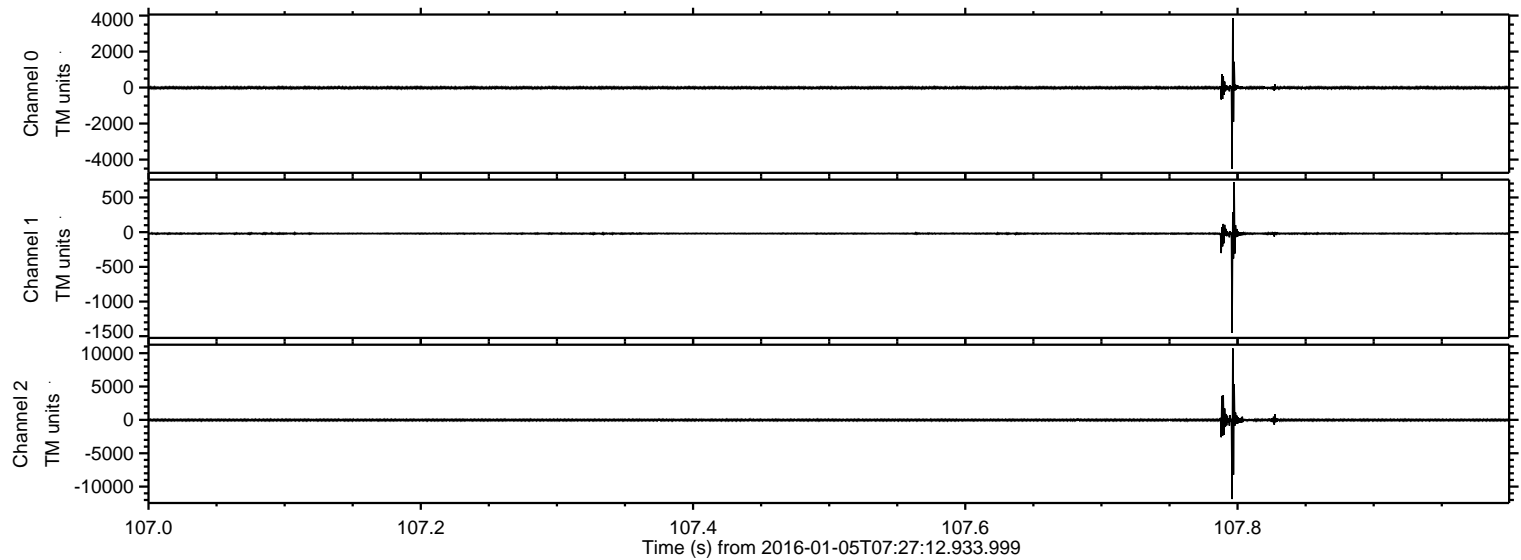

Channel 0  
mn: -4511  
mx: 3864  
 $\mu$ : -11.9  
 $\sigma$ : 46.5

Channel 1  
mn: -1452  
mx: 721  
 $\mu$ : -20.2  
 $\sigma$ : 15.6

Channel 2  
mn: -11861  
mx: 10728  
 $\mu$ : -23.9  
 $\sigma$ : 159.7



ELMAVAN 3D WAVEFORMS (Measured data sampled at 50 kHz) 51000 packets of 144 samples from 2016-01-05T07:27:12.933.999. Part 33/147

Processed Tue Mar 22 12:37:41 2016 by ELM ver.2012-10-06 from 001\_\_elm20160105\_072711\_\_dat00.bin

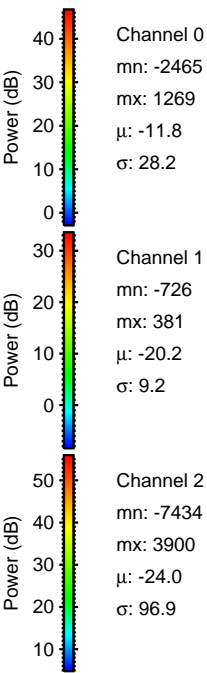
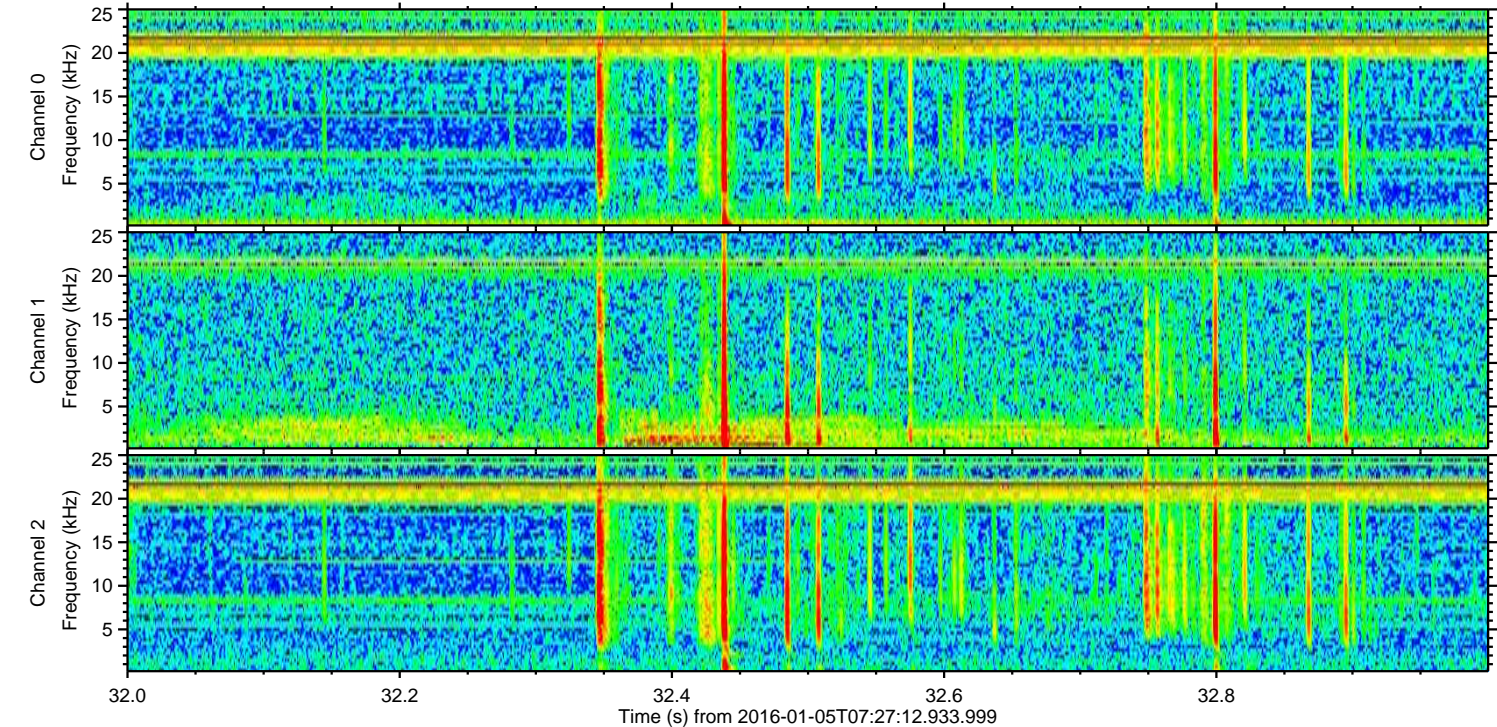
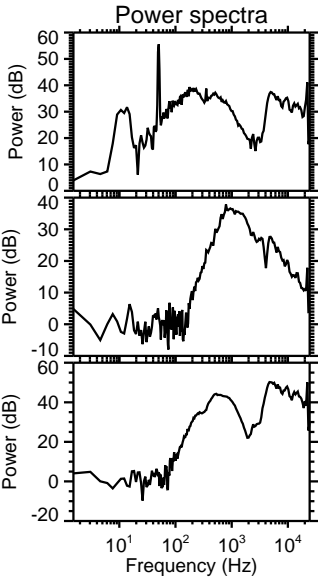
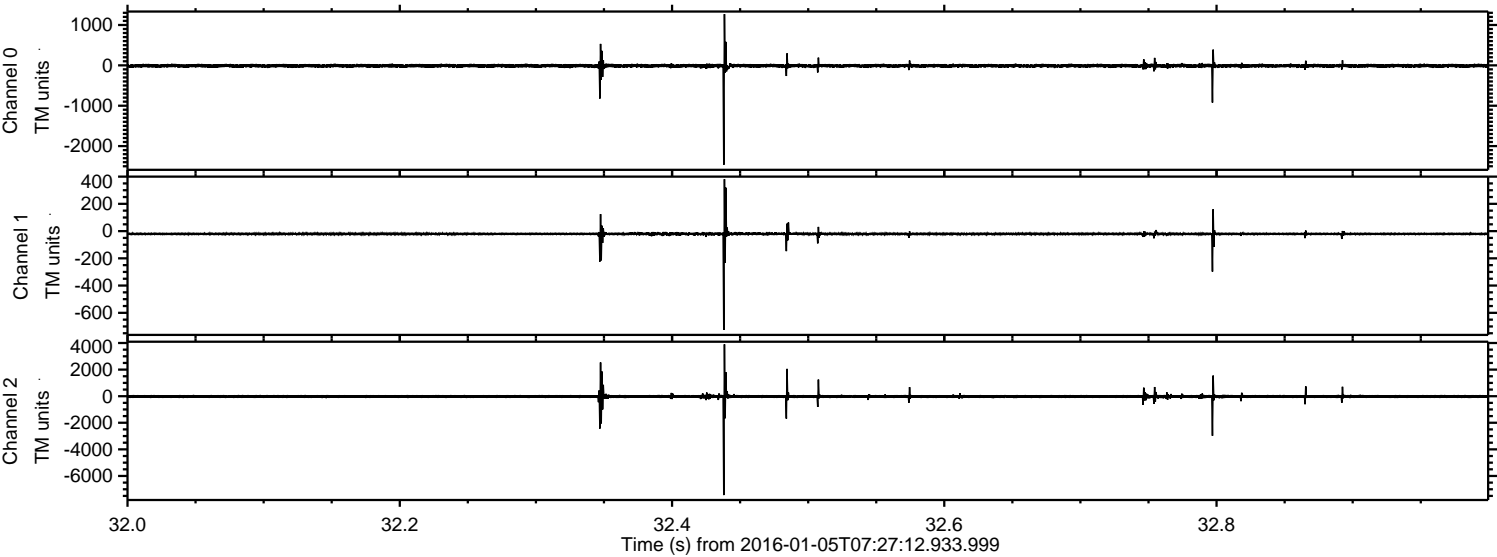

Channel 0  
mn: -2465  
mx: 1269  
 $\mu$ : -11.8  
 $\sigma$ : 28.2

Channel 1  
mn: -726  
mx: 381  
 $\mu$ : -20.2  
 $\sigma$ : 9.2

Channel 2  
mn: -7434  
mx: 3900  
 $\mu$ : -24.0  
 $\sigma$ : 96.9



Processed Tue Mar 22 12:37:42 2016 by ELM ver.2012-10-06 from 001\_\_elm20160105\_072711\_\_dat00.bin

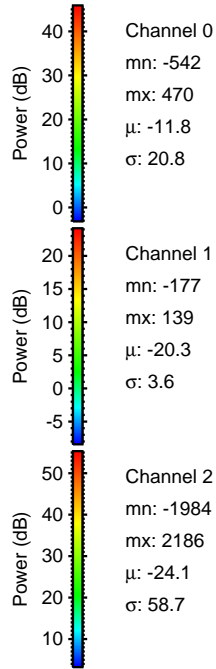
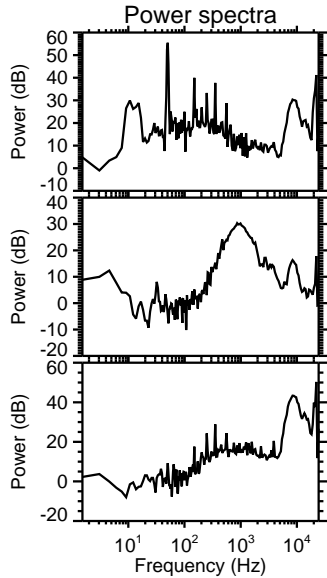
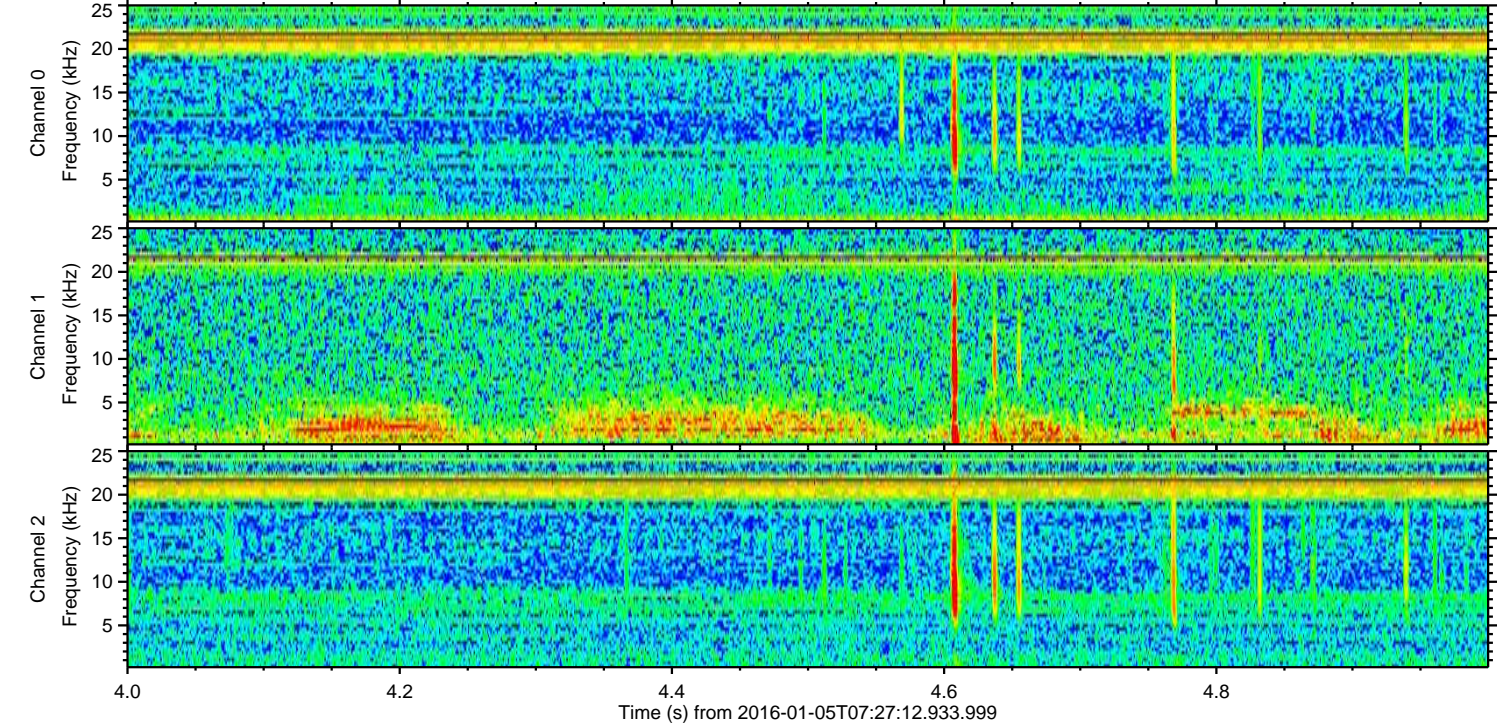
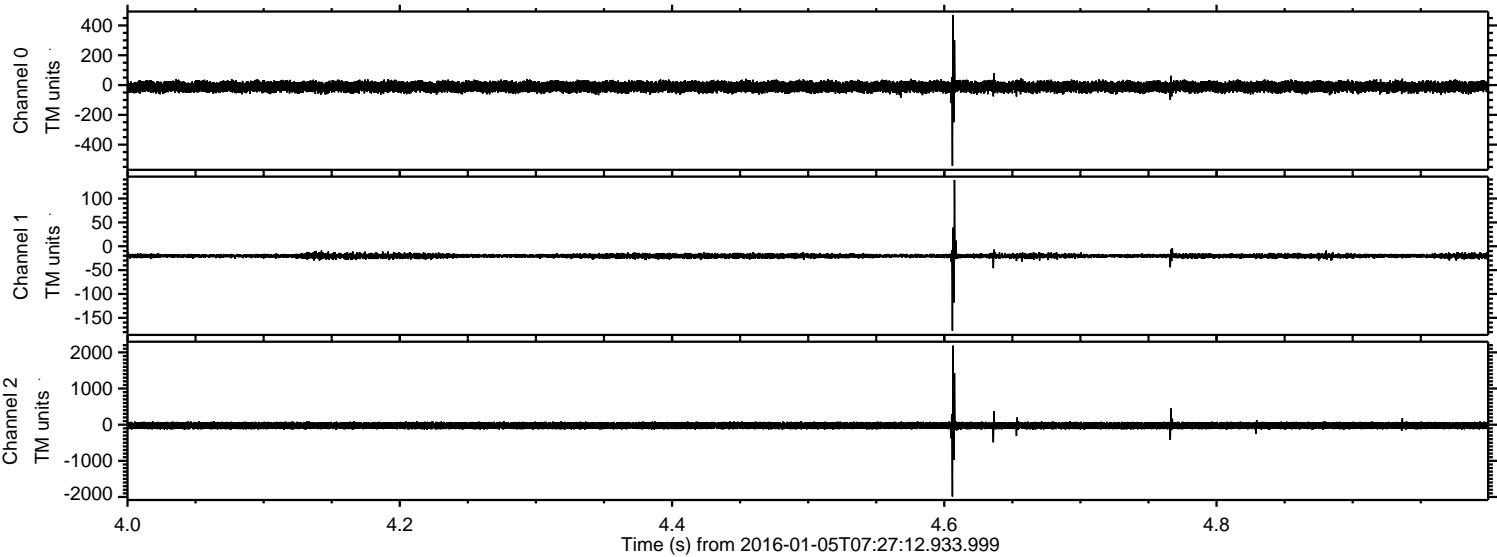



ELMAVAN 3D WAVEFORMS (Measured data sampled at 50 kHz) 51000 packets of 144 samples from 2016-01-05T07:27:12.933.999. Part 111/147

Processed Tue Mar 22 12:37:43 2016 by ELM ver.2012-10-06 from 001\_\_elm20160105\_072711\_\_dat00.bin

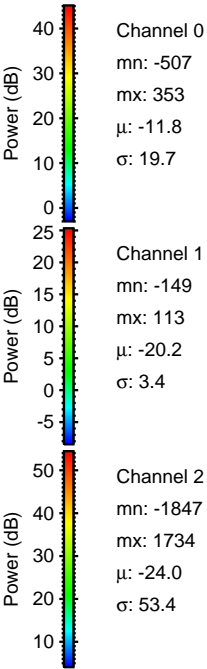
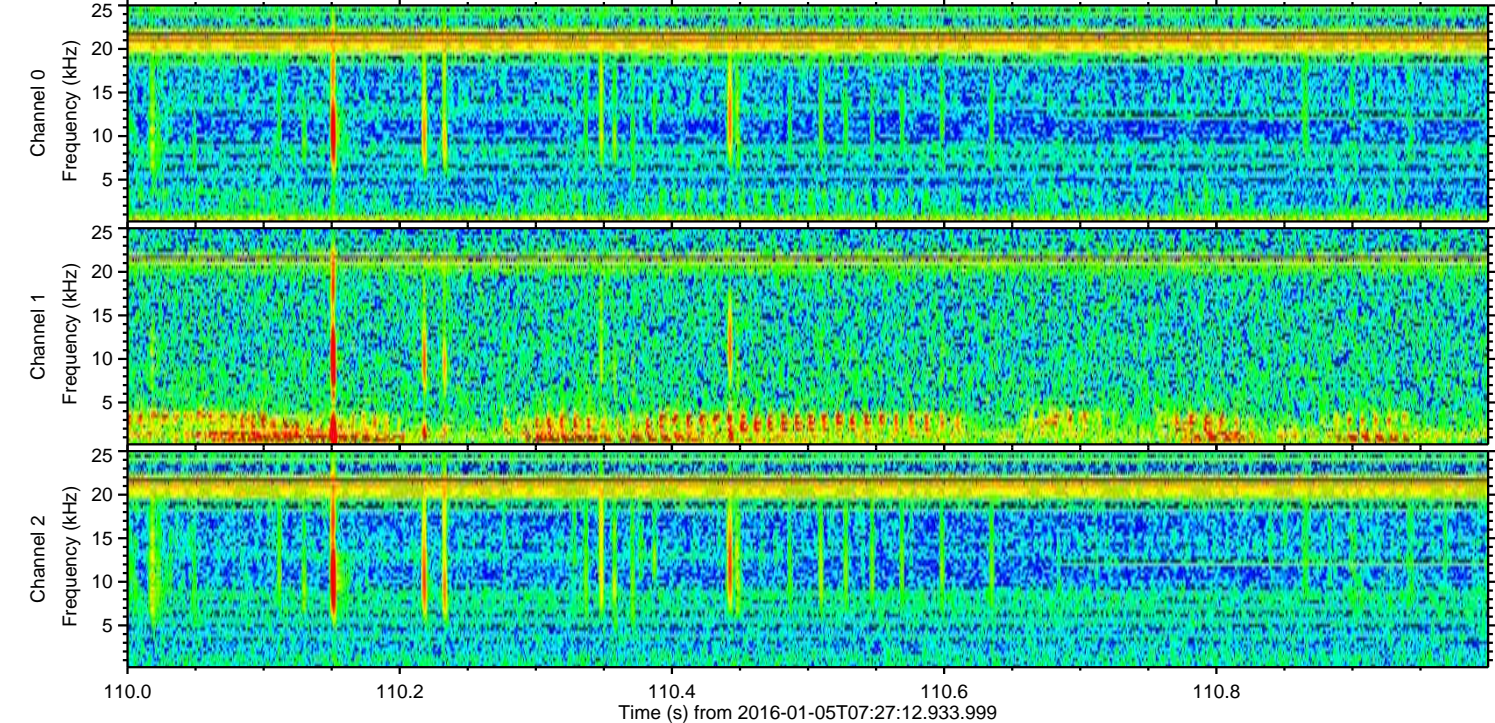
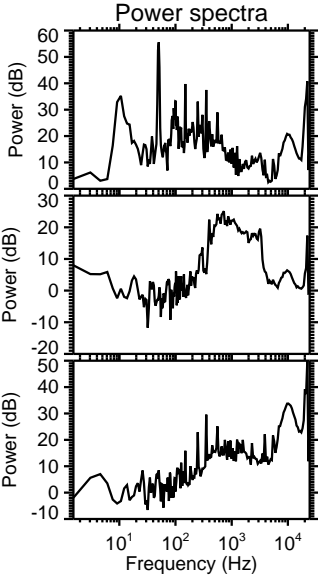
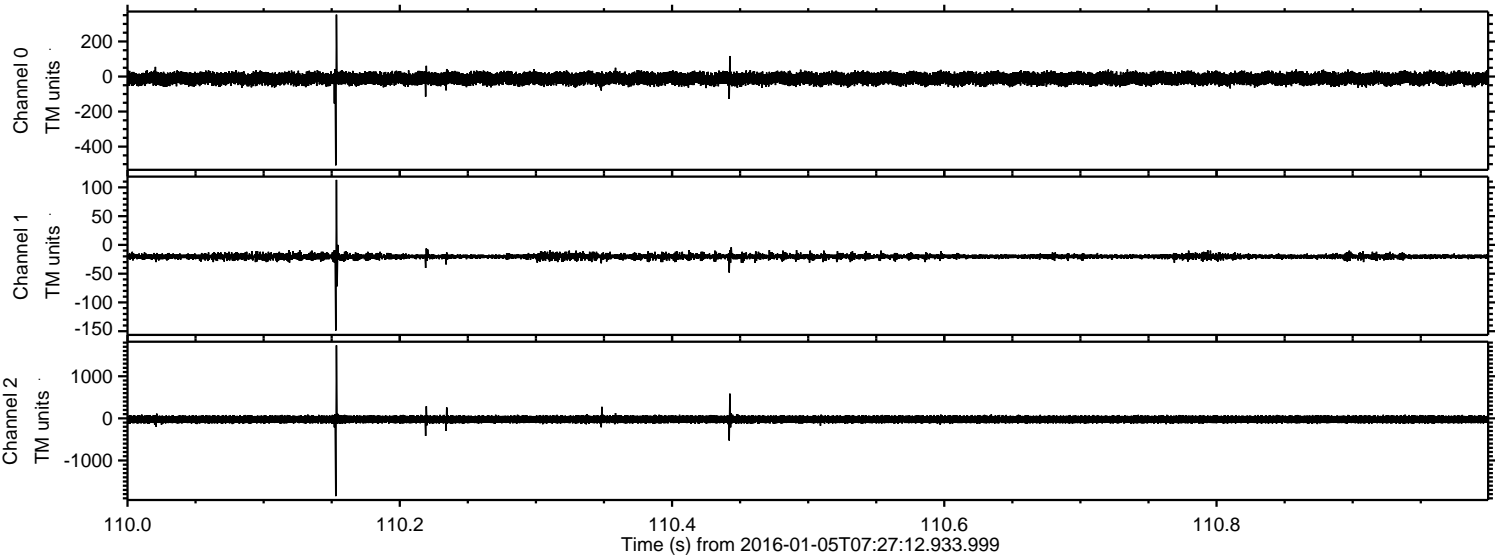



Processed Tue Mar 22 12:37:44 2016 by ELM ver.2012-10-06 from 001\_\_elm20160105\_072711\_\_dat00.bin

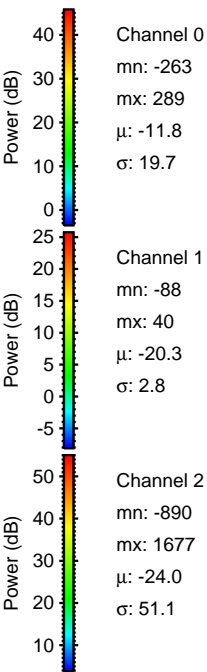
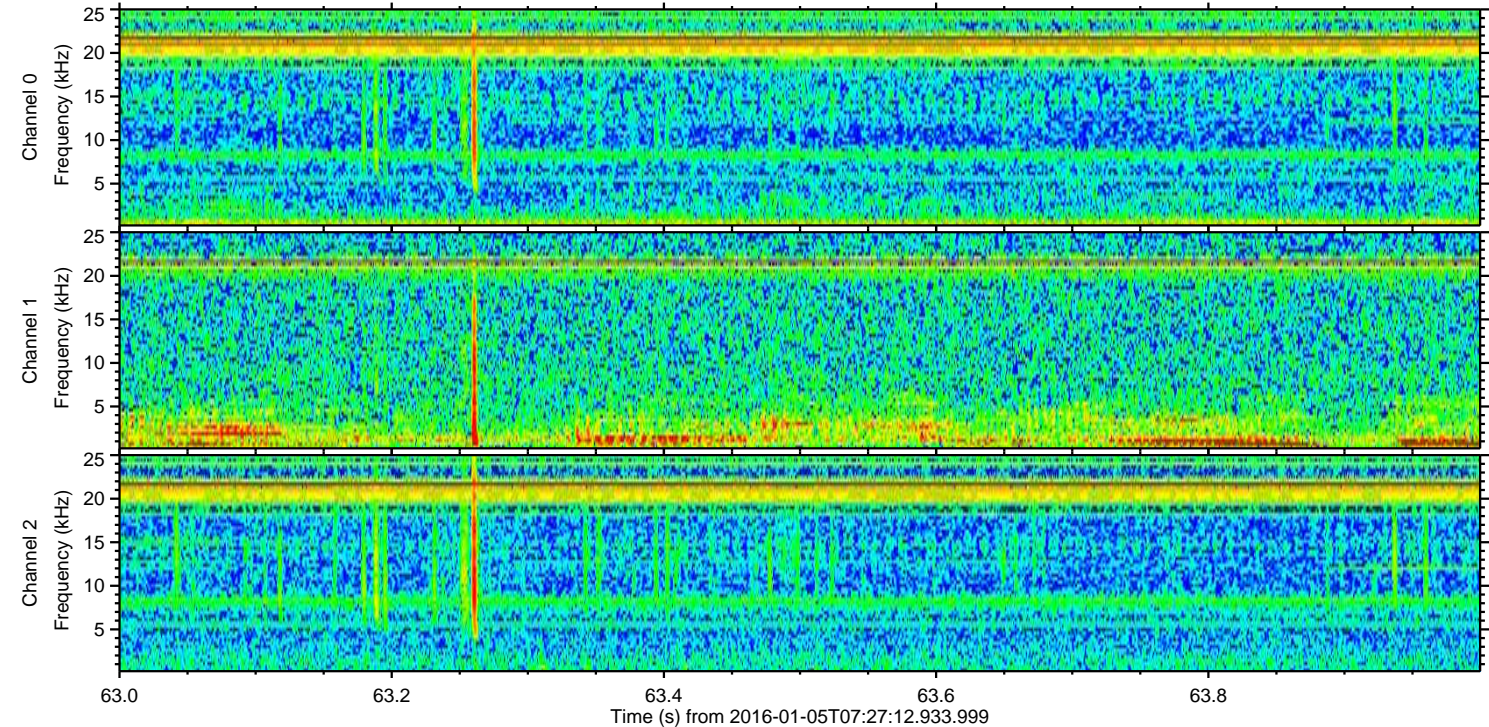
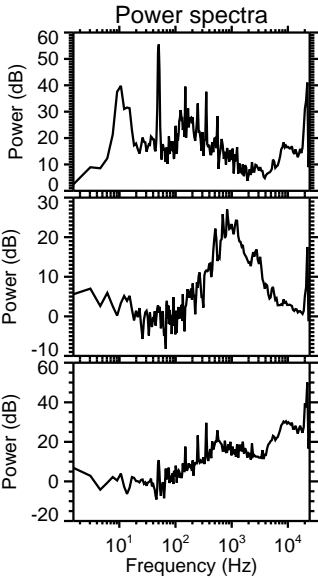
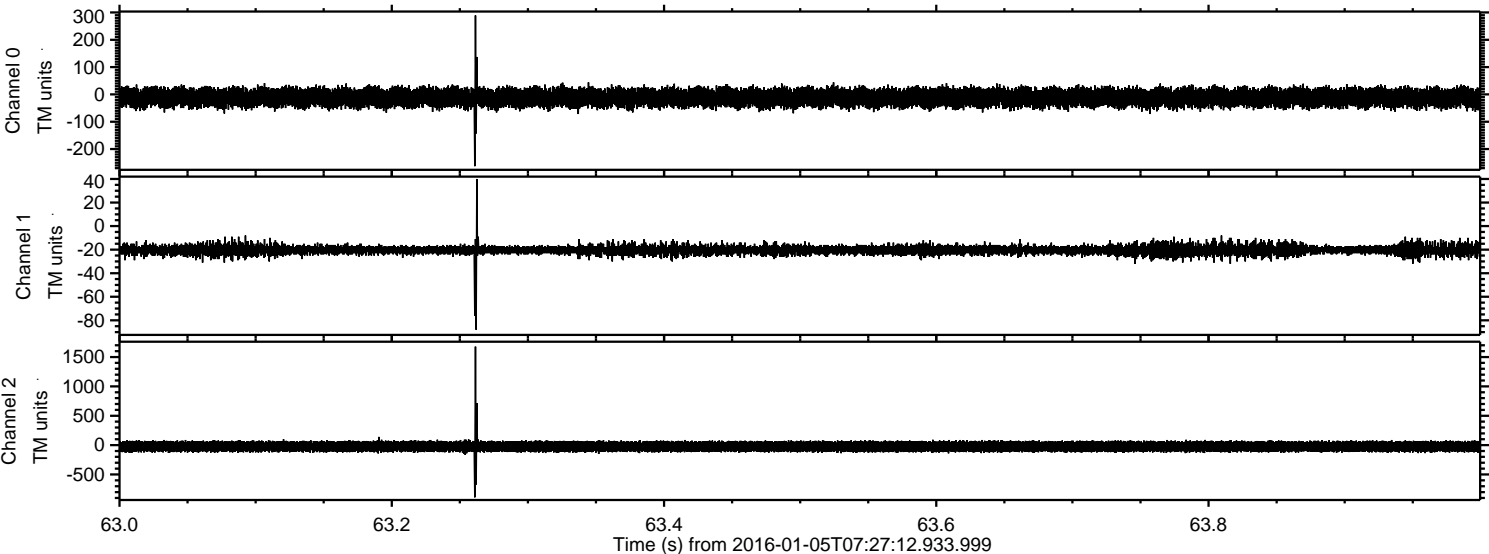



Processed Tue Mar 22 12:37:45 2016 by ELM ver.2012-10-06 from 001\_\_elm20160105\_072711\_\_dat00.bin

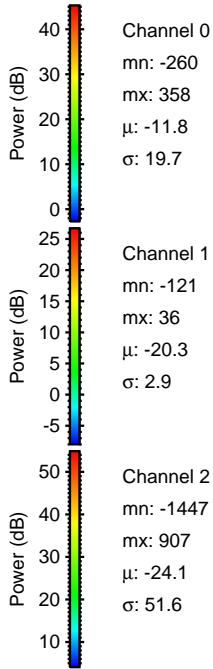
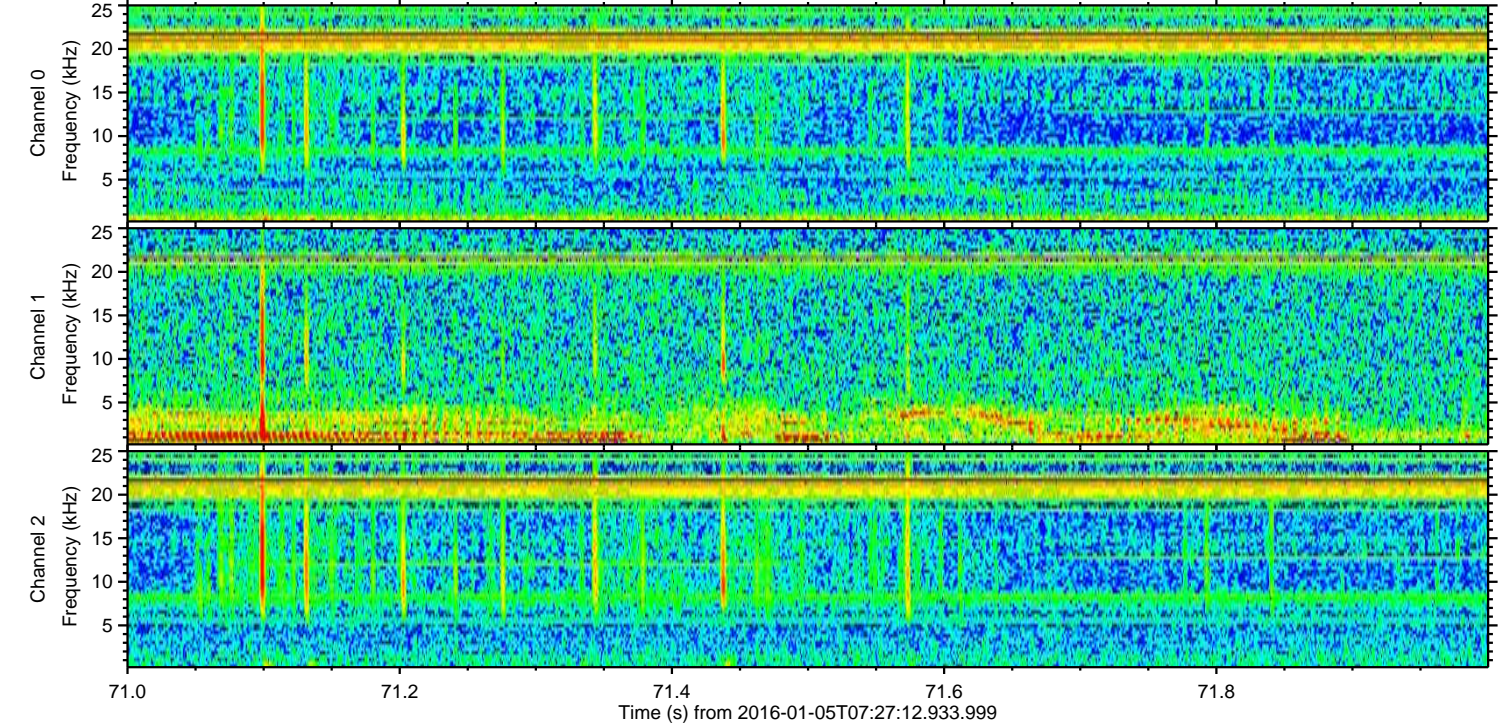
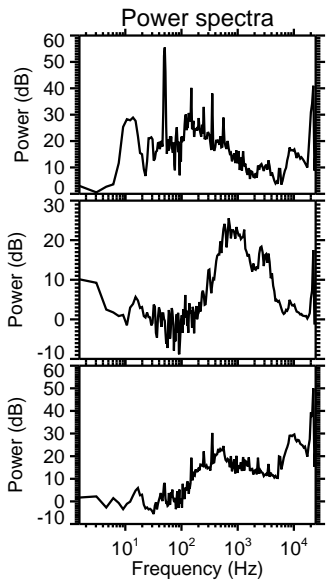
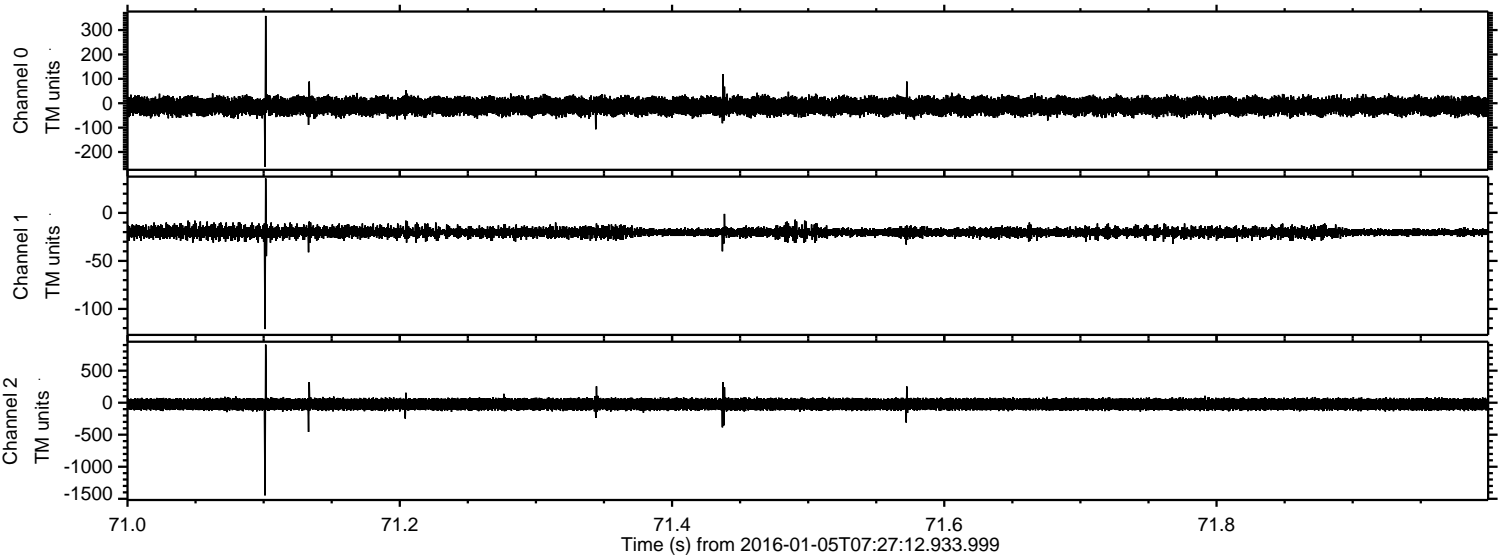

Channel 0  
mn: -260  
mx: 358  
 $\mu$ : -11.8  
 $\sigma$ : 19.7

Channel 1  
mn: -121  
mx: 36  
 $\mu$ : -20.3  
 $\sigma$ : 2.9

Channel 2  
mn: -1447  
mx: 907  
 $\mu$ : -24.1  
 $\sigma$ : 51.6



ELMAVAN 3D WAVEFORMS (Measured data sampled at 50 kHz) 51000 packets of 144 samples from 2016-01-05T07:27:12.933.999. Part 120/147

Processed Tue Mar 22 12:37:46 2016 by ELM ver.2012-10-06 from 001\_\_elm20160105\_072711\_\_dat00.bin

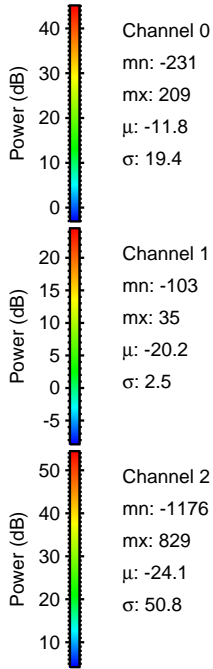
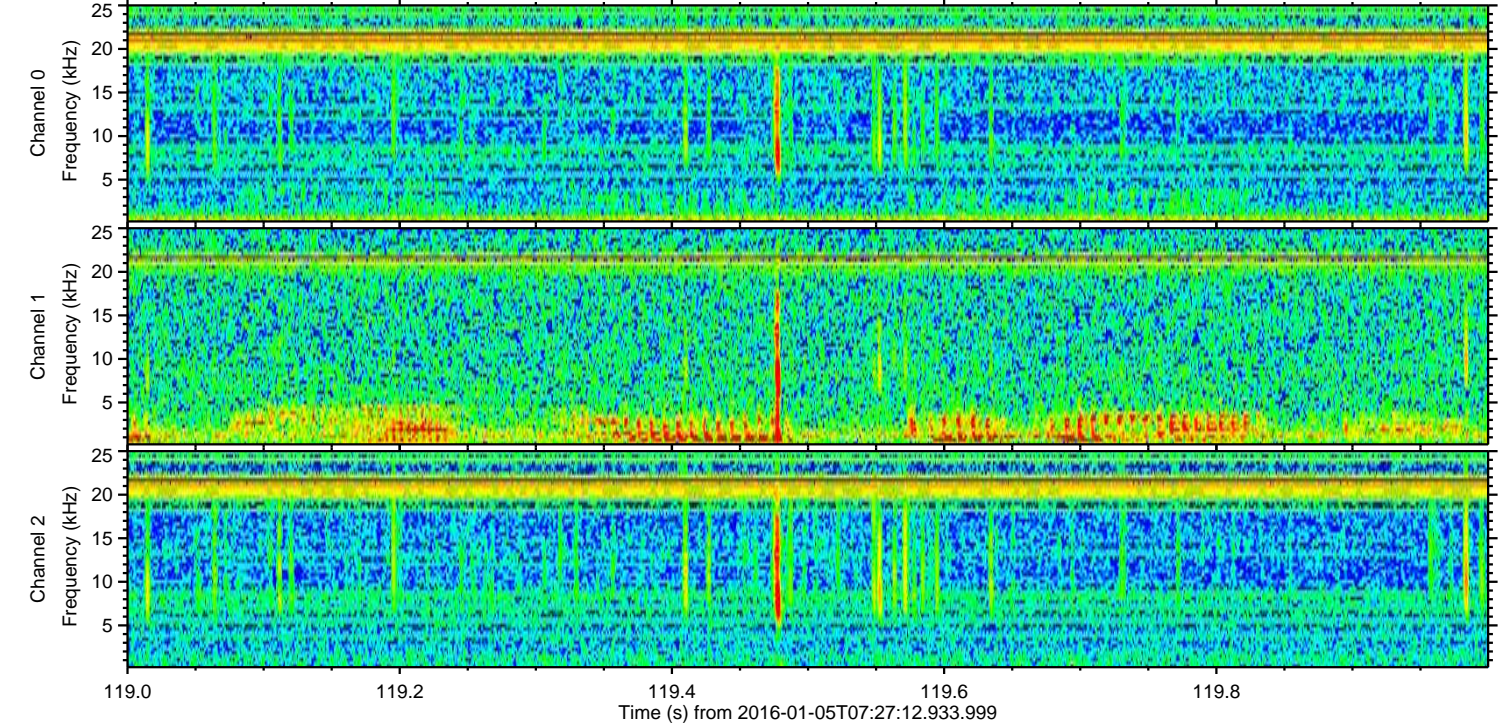
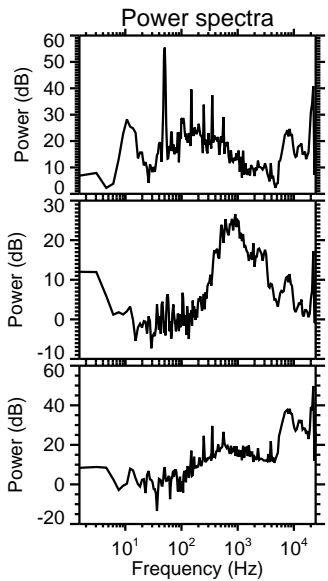
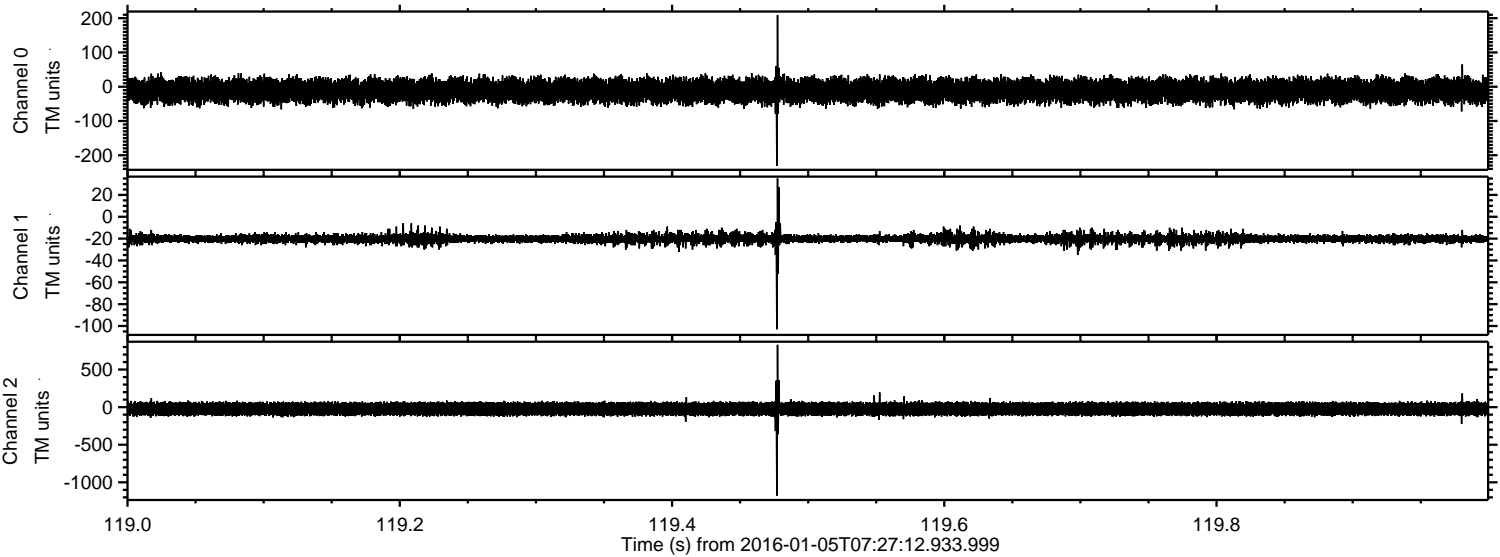



Processed Tue Mar 22 12:37:47 2016 by ELM ver.2012-10-06 from 001\_\_elm20160105\_072711\_\_dat00.bin

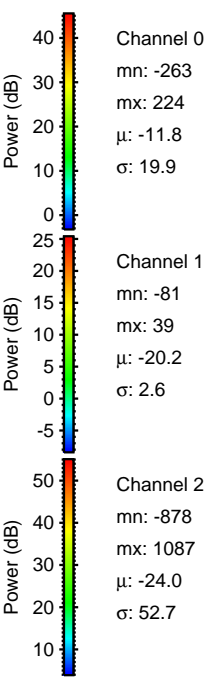
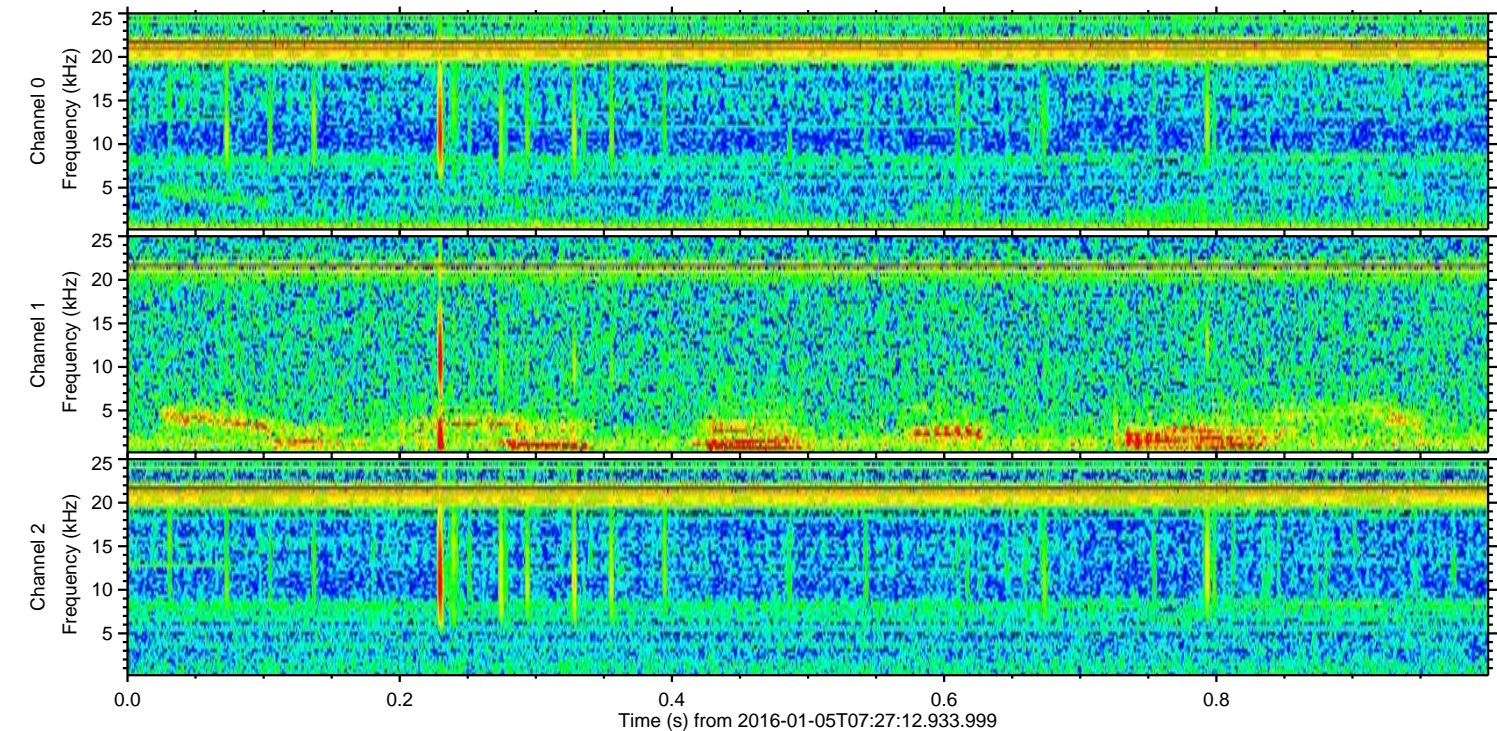
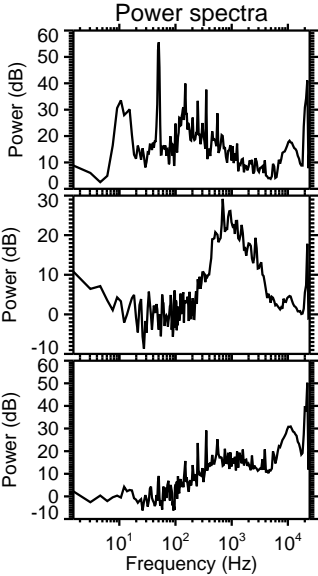
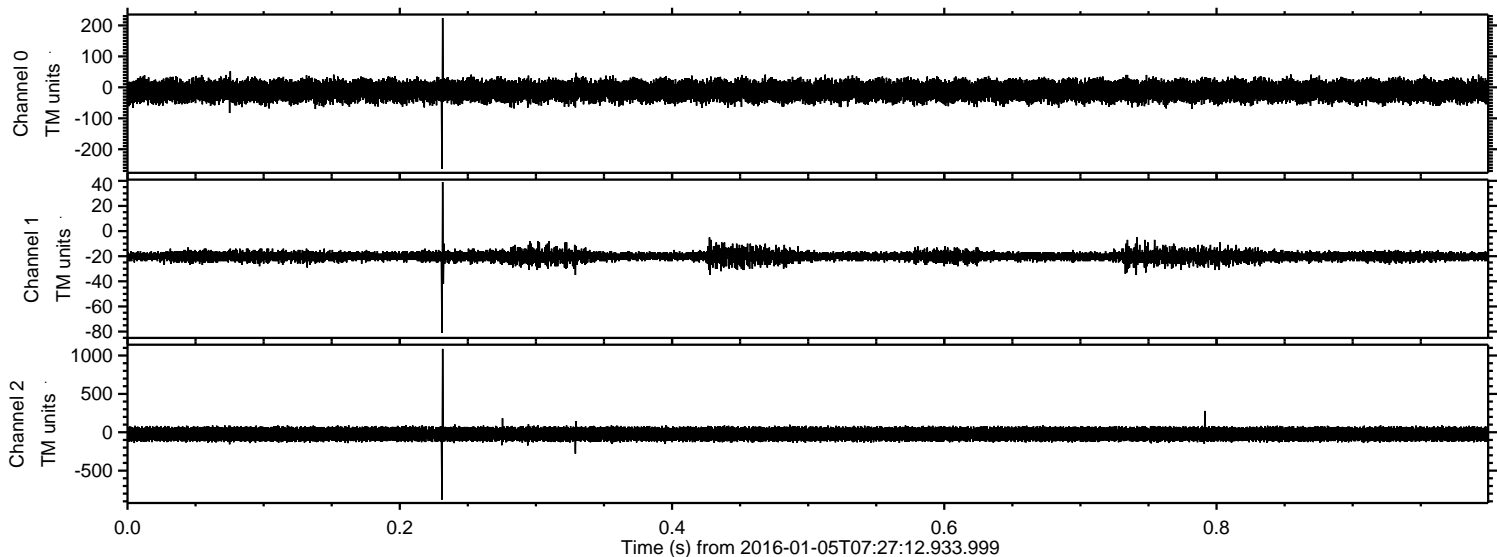



ELMAVAN 3D WAVEFORMS (Measured data sampled at 50 kHz) 51000 packets of 144 samples from 2016-01-05T07:27:12.933.999. Part 18/147

Processed Tue Mar 22 12:37:48 2016 by ELM ver.2012-10-06 from 001\_\_elm20160105\_072711\_\_dat00.bin

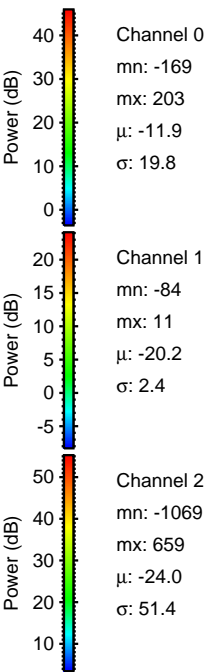
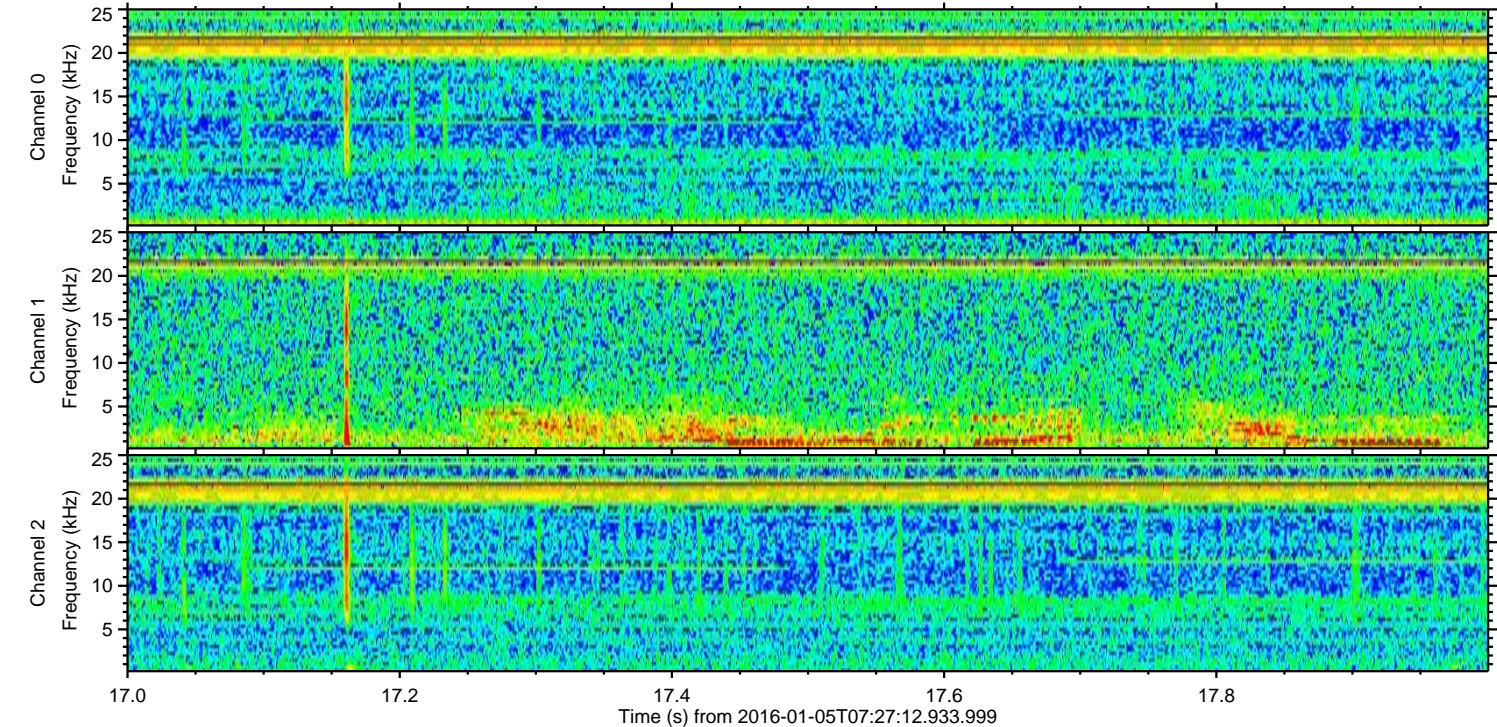
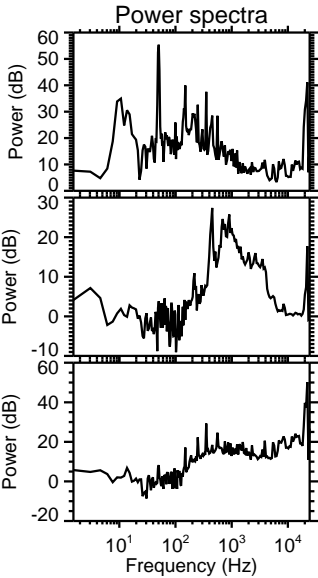
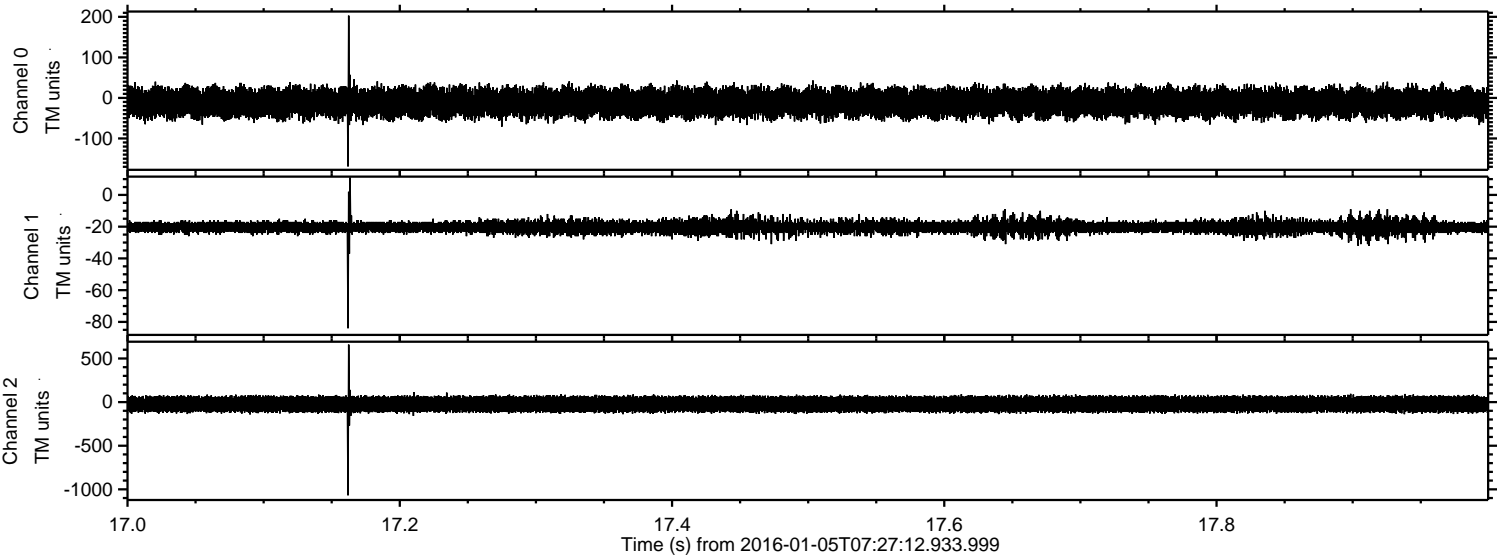



ELMAVAN 3D WAVEFORMS (Measured data sampled at 50 kHz) 51000 packets of 144 samples from 2016-01-05T07:27:12.933.999. Part 134/147

