

# ELMAVAN 3D WAVEFORMS (Measured data sampled at 50 kHz) 51000 packets of 144 samples from 2016-01-04T23:51:53.023.999.

Processed Tue Mar 22 09:25:56 2016 by ELM ver.2012-10-06 from 001\_\_elm20160104\_235152\_\_dat00.bin

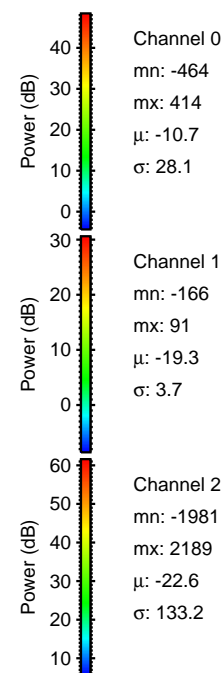

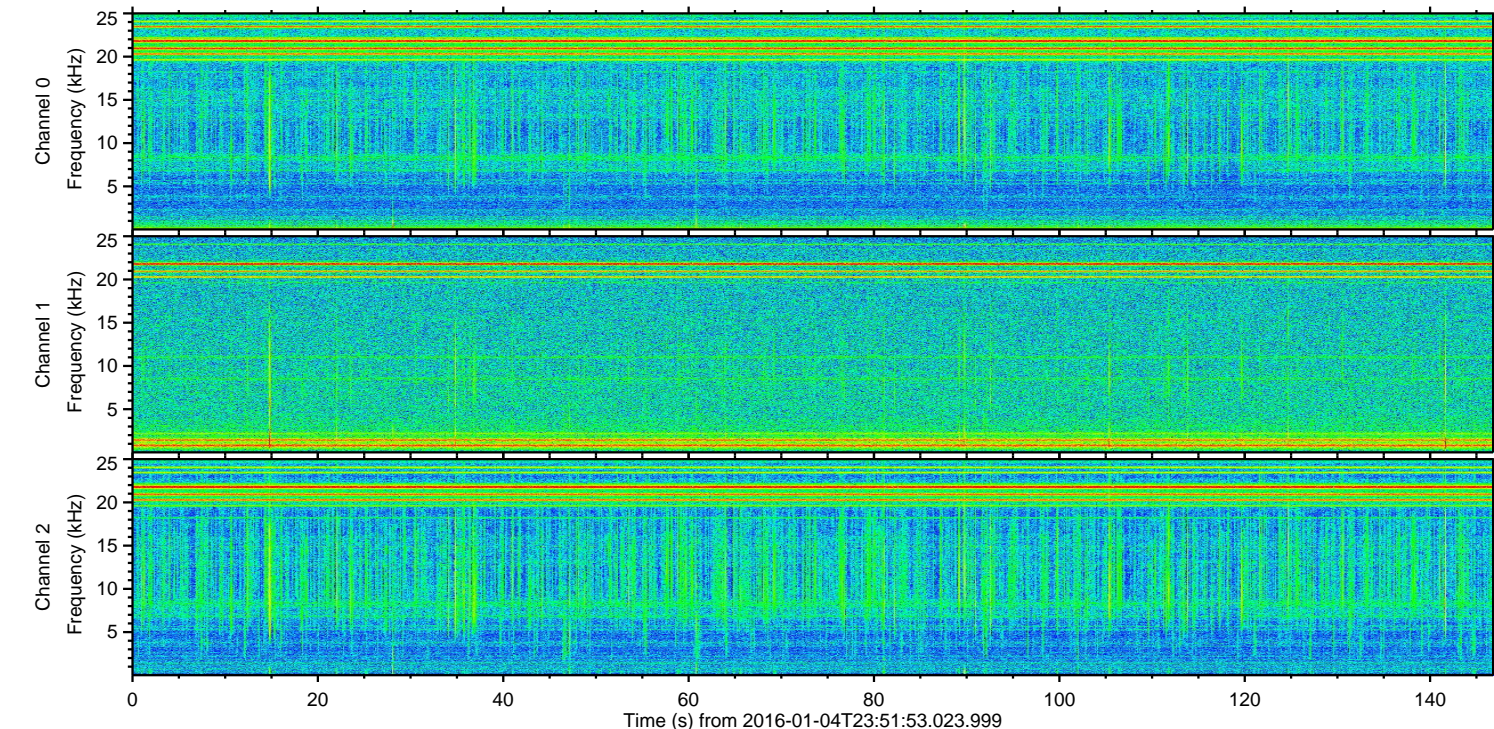
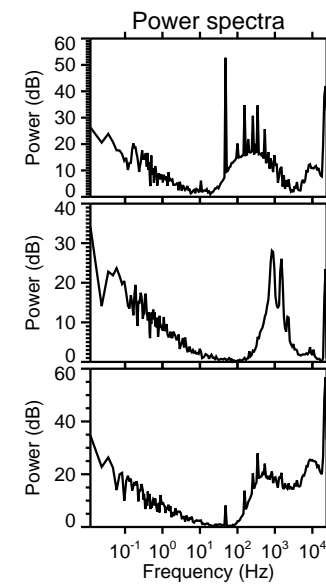
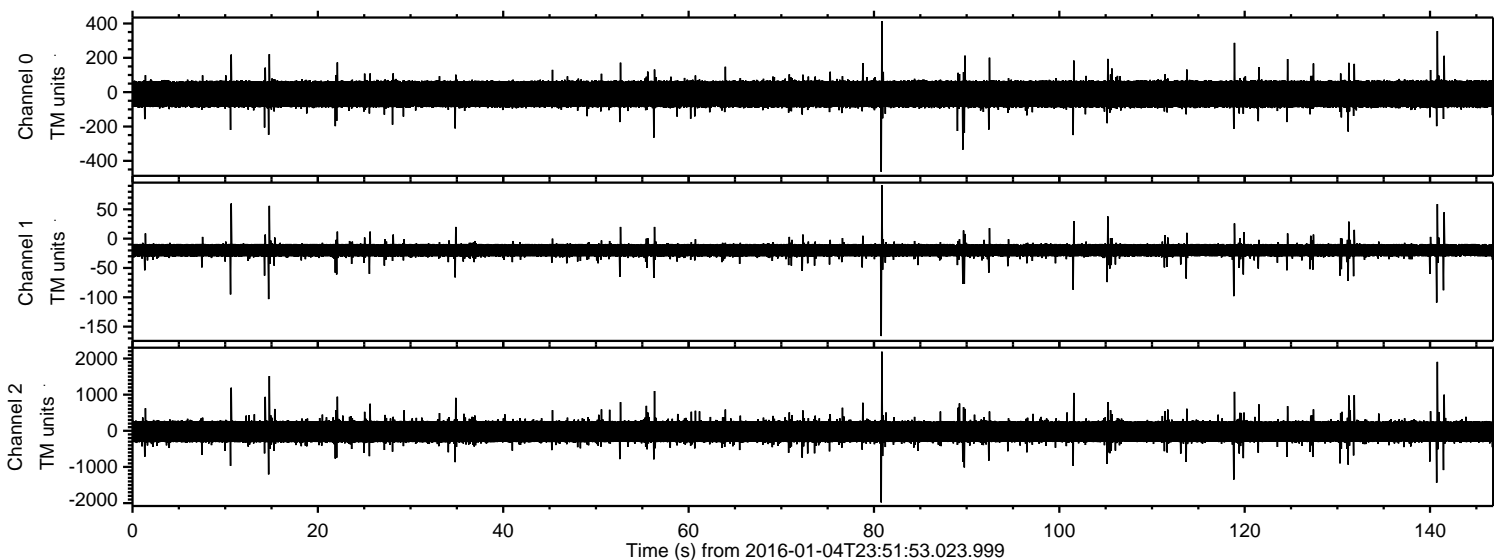

Processed Tue Mar 22 09:26:08 2016 by ELM ver.2012-10-06 from 001\_\_elm20160104\_235152\_\_dat00.bin

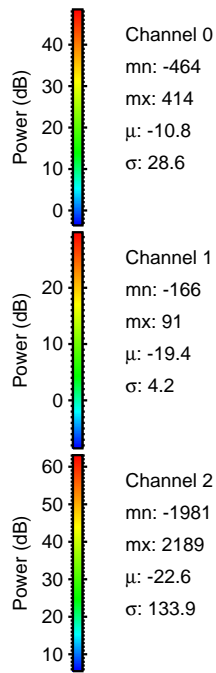
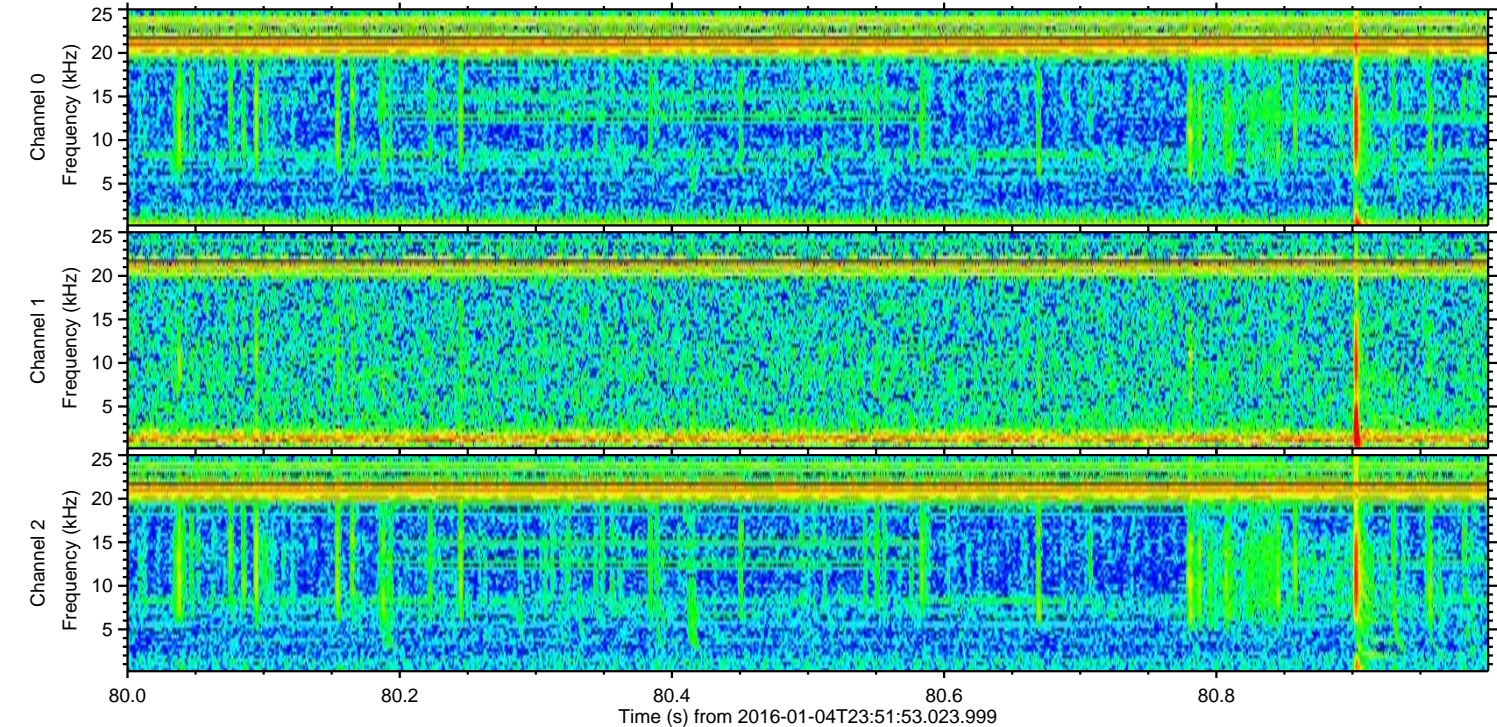
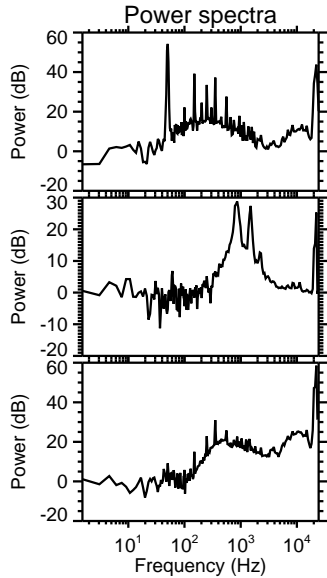
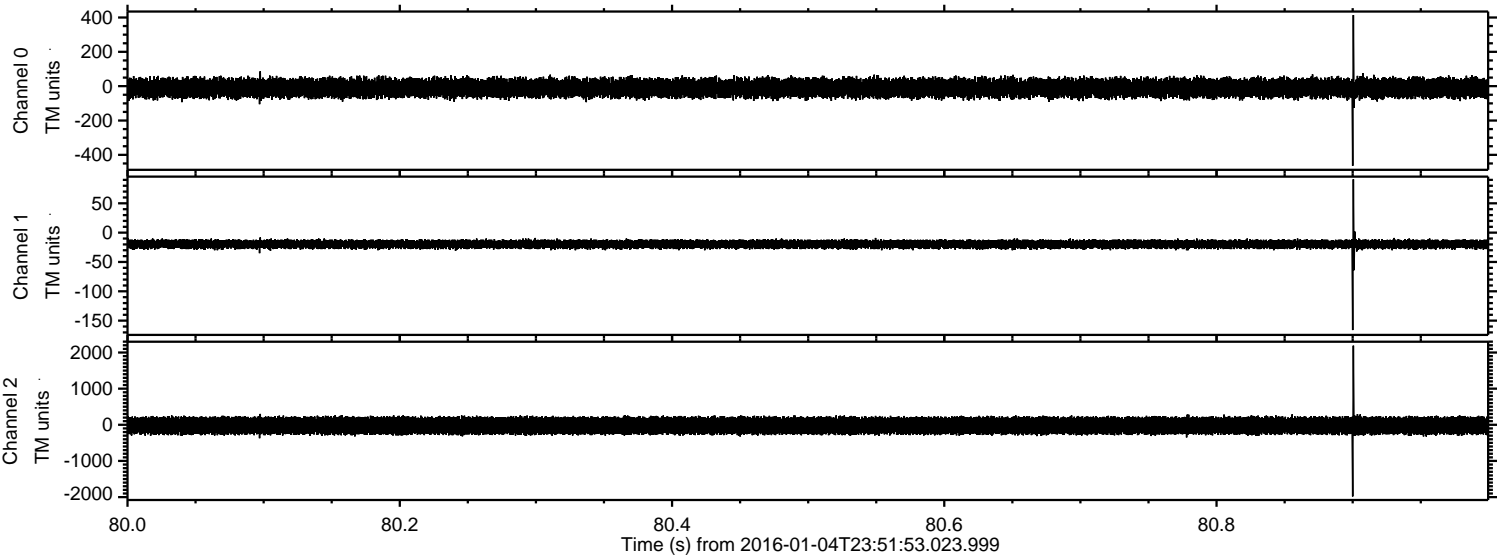



ELMAVAN 3D WAVEFORMS (Measured data sampled at 50 kHz) 51000 packets of 144 samples from 2016-01-04T23:51:53.023.999. Part 141/147

Processed Tue Mar 22 09:26:09 2016 by ELM ver.2012-10-06 from 001\_\_elm20160104\_235152\_\_dat00.bin

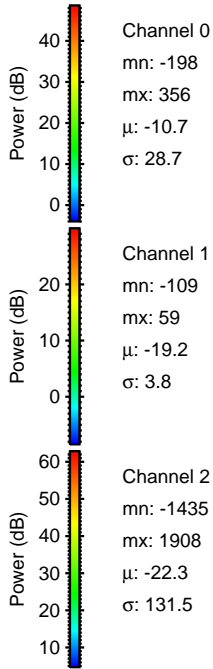
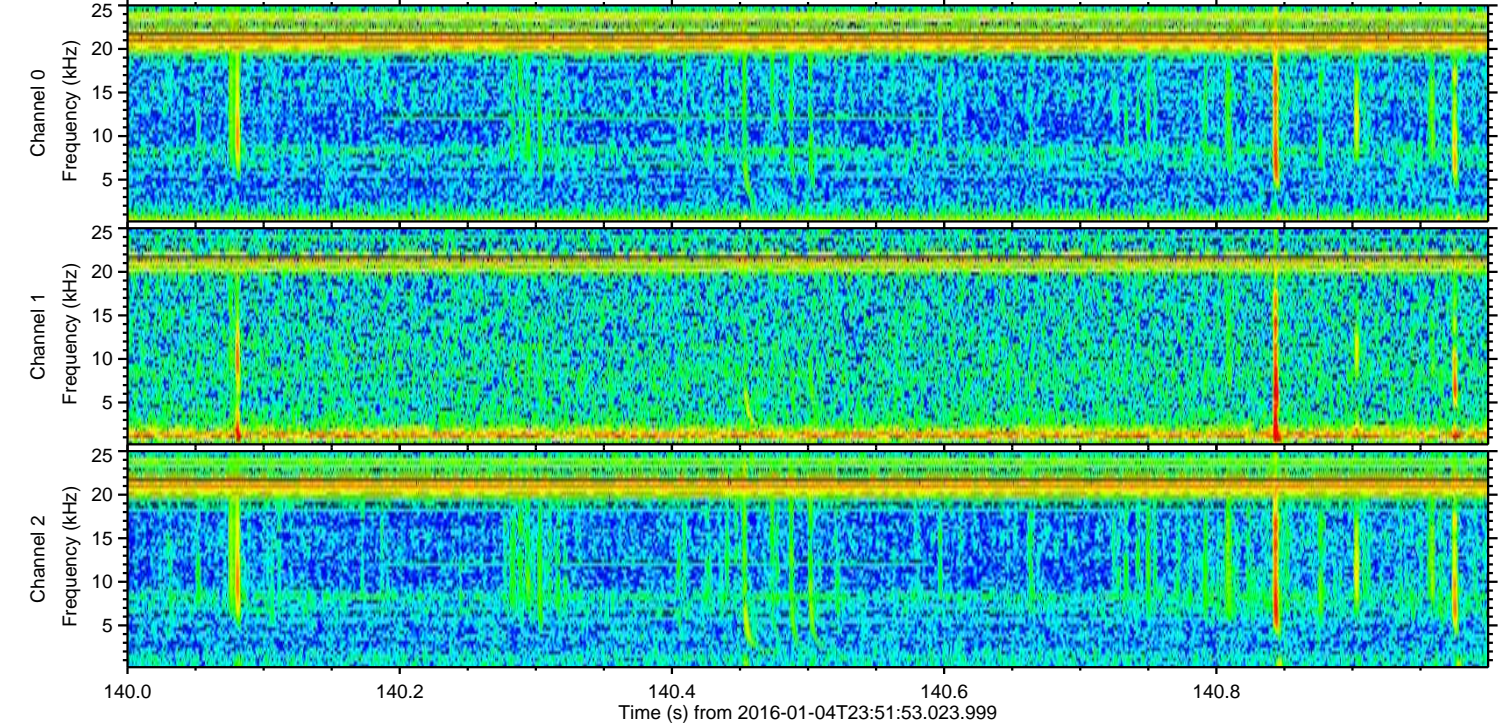
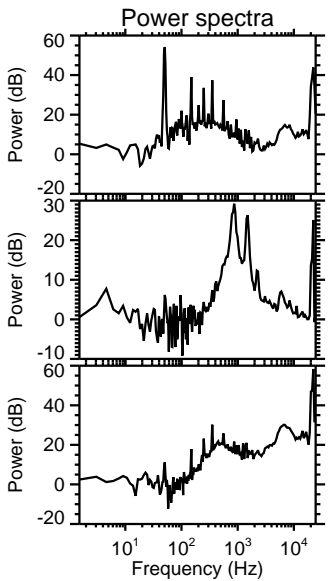
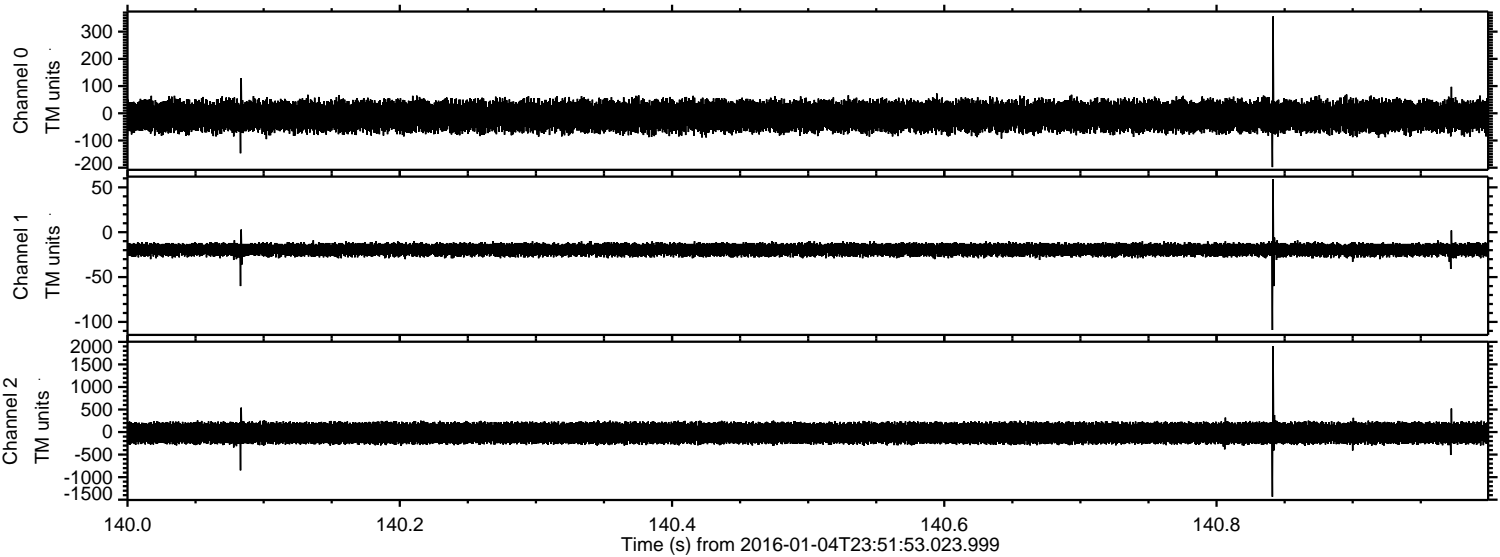



ELMAVAN 3D WAVEFORMS (Measured data sampled at 50 kHz) 51000 packets of 144 samples from 2016-01-04T23:51:53.023.999. Part 15/147

Processed Tue Mar 22 09:26:10 2016 by ELM ver.2012-10-06 from 001\_\_elm20160104\_235152\_\_dat00.bin

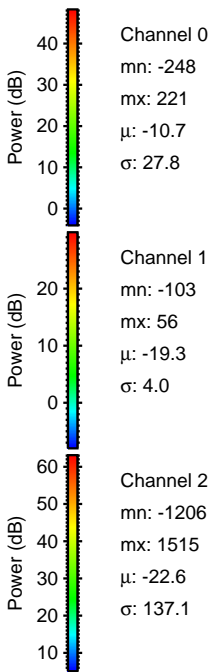
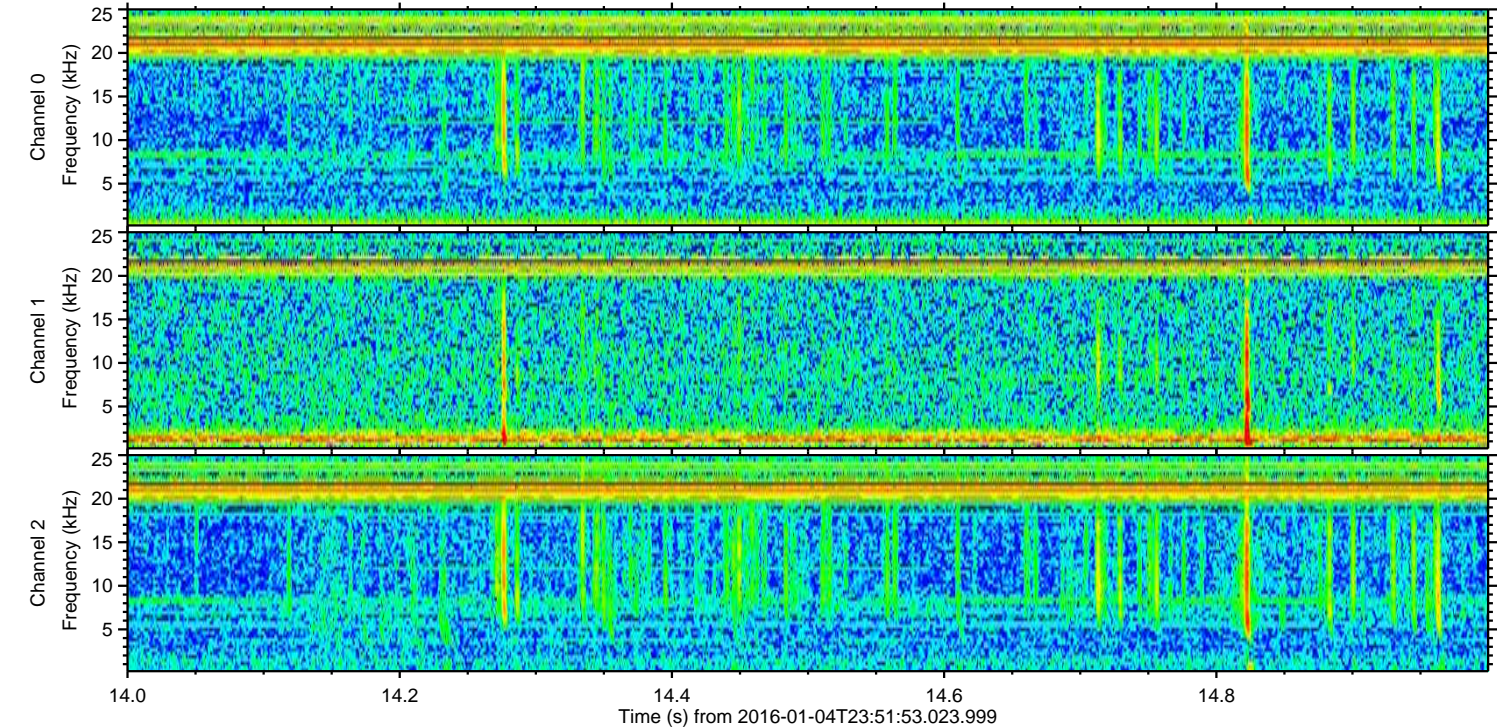
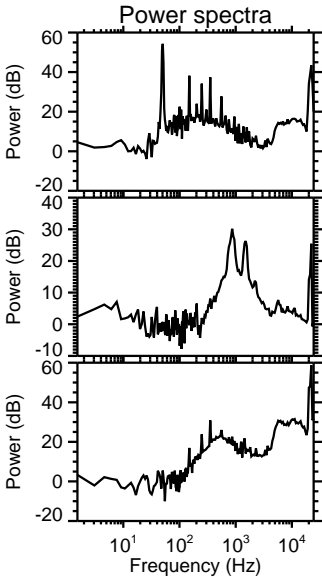
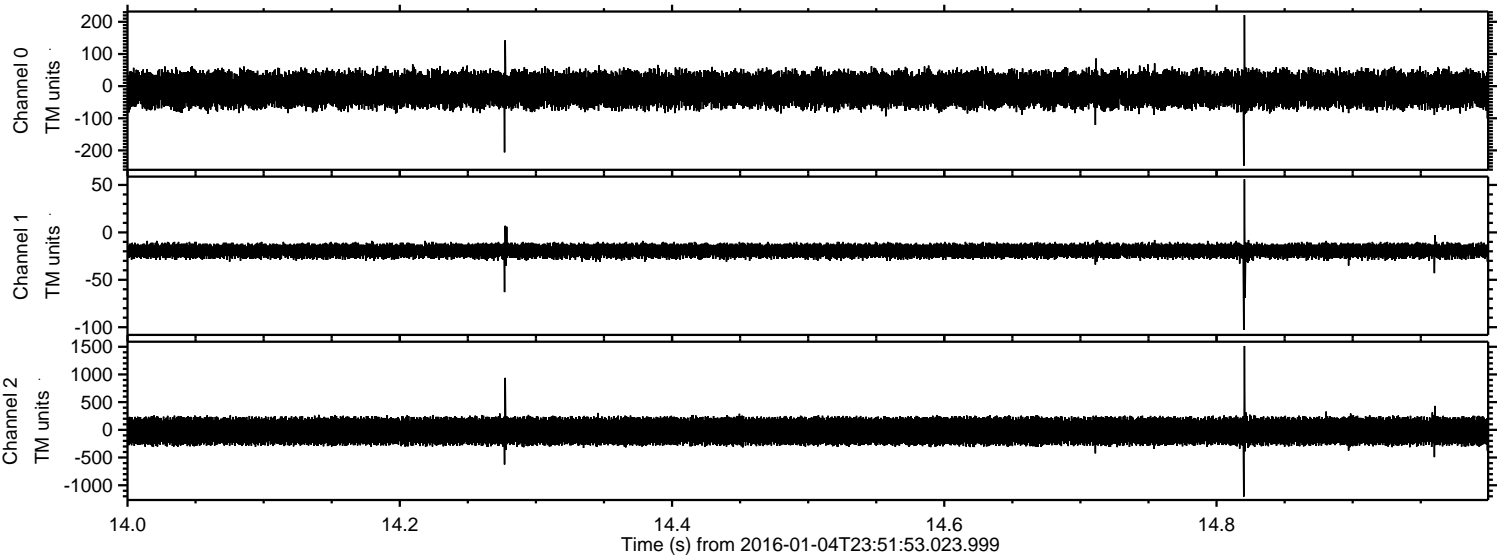



ELMAVAN 3D WAVEFORMS (Measured data sampled at 50 kHz) 51000 packets of 144 samples from 2016-01-04T23:51:53.023.999. Part 119/147

Processed Tue Mar 22 09:26:11 2016 by ELM ver.2012-10-06 from 001\_\_elm20160104\_235152\_\_dat00.bin

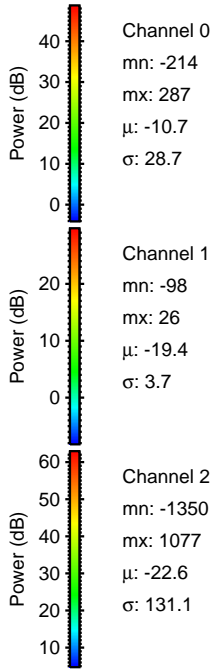
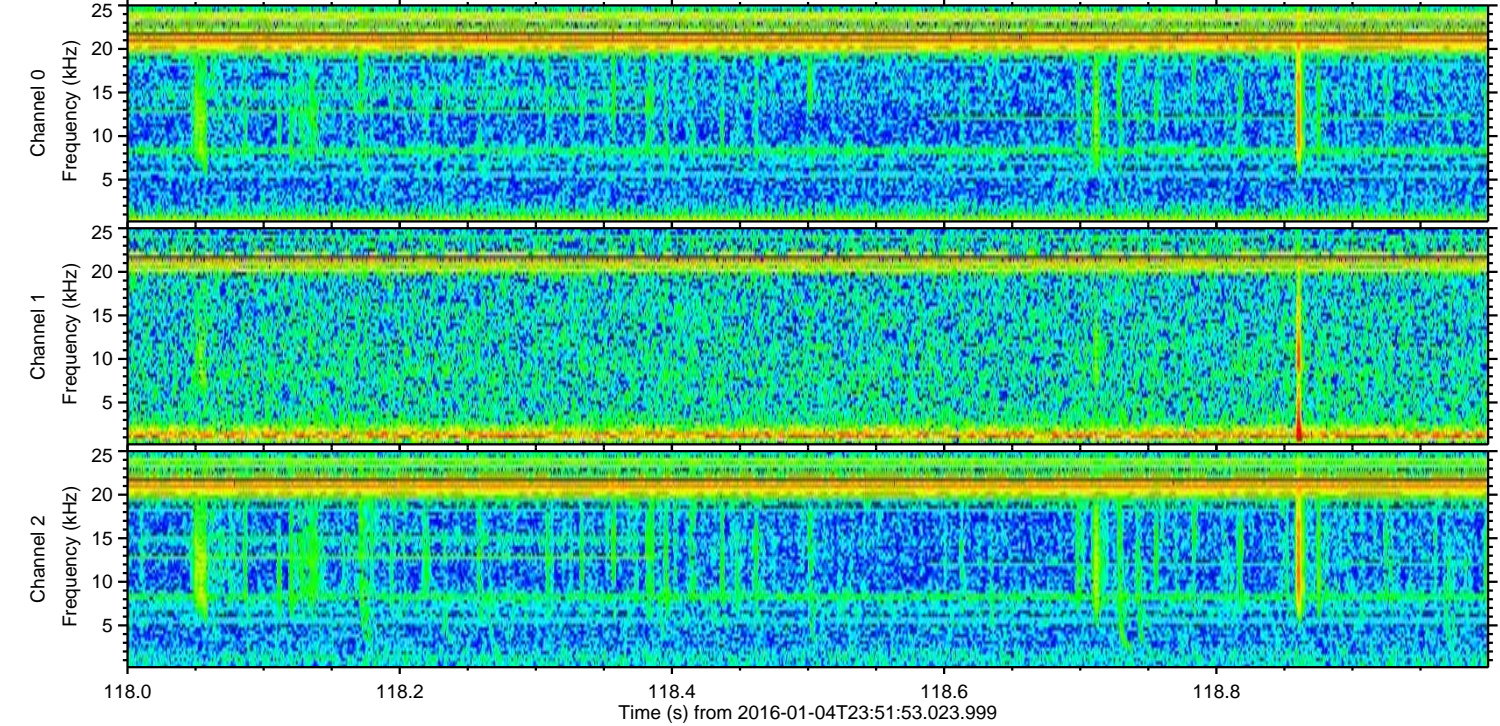
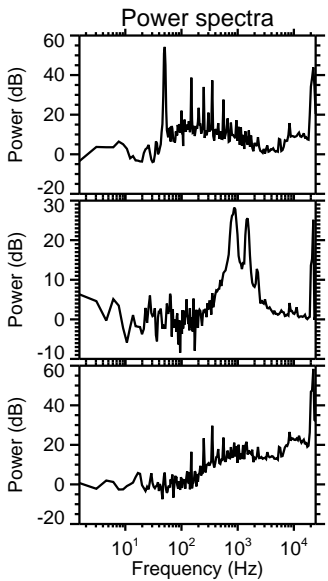
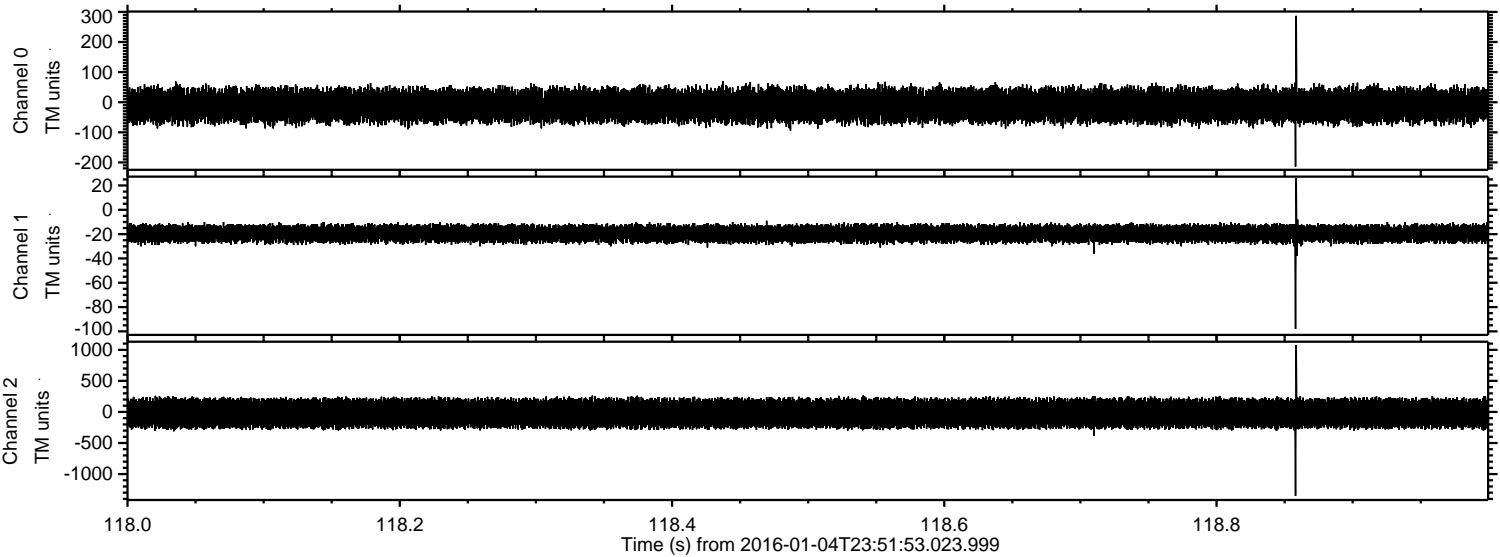



ELMAVAN 3D WAVEFORMS (Measured data sampled at 50 kHz) 51000 packets of 144 samples from 2016-01-04T23:51:53.023.999. Part 11/147

Processed Tue Mar 22 09:26:12 2016 by ELM ver.2012-10-06 from 001\_\_elm20160104\_235152\_\_dat00.bin

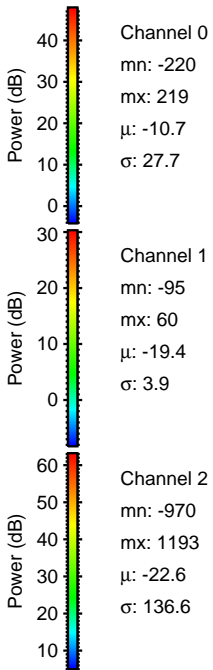
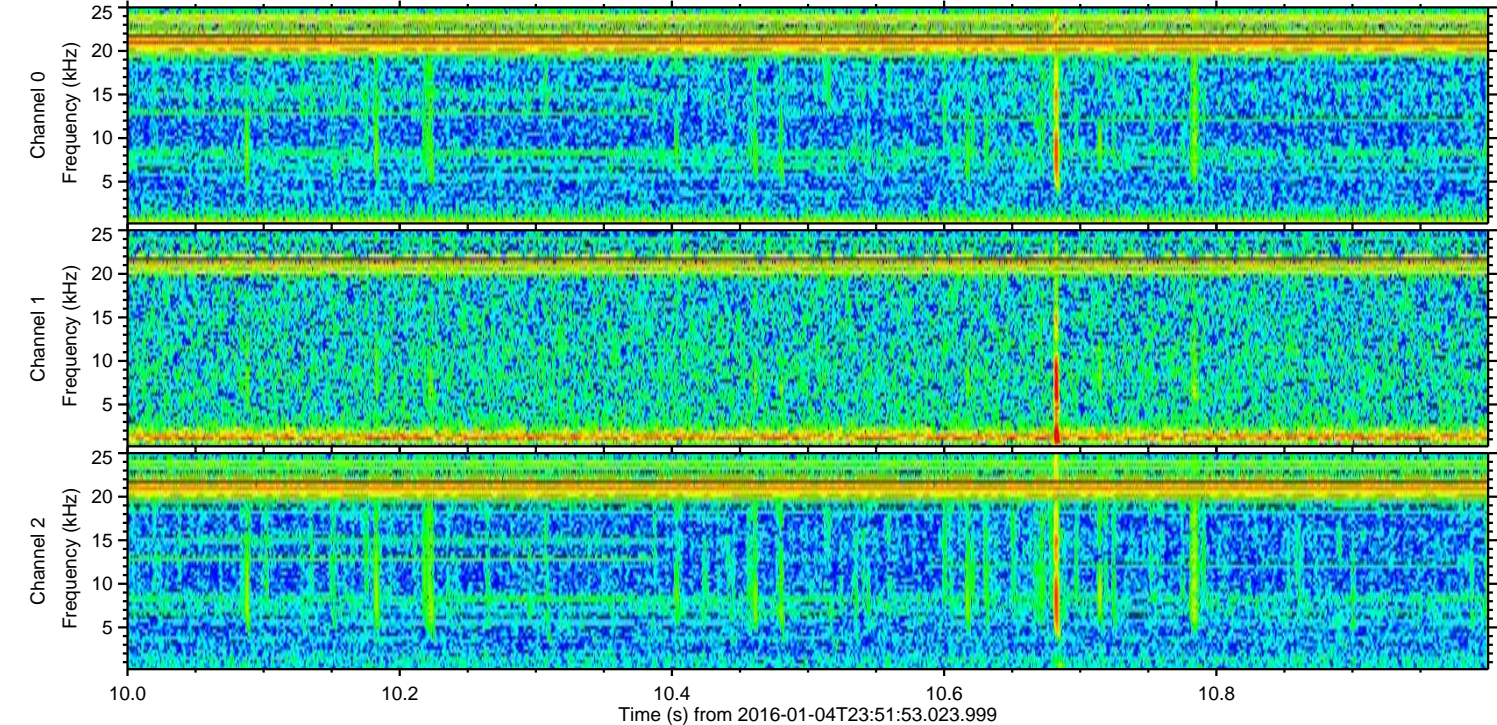
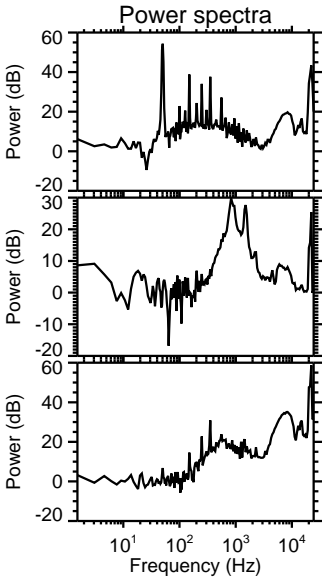
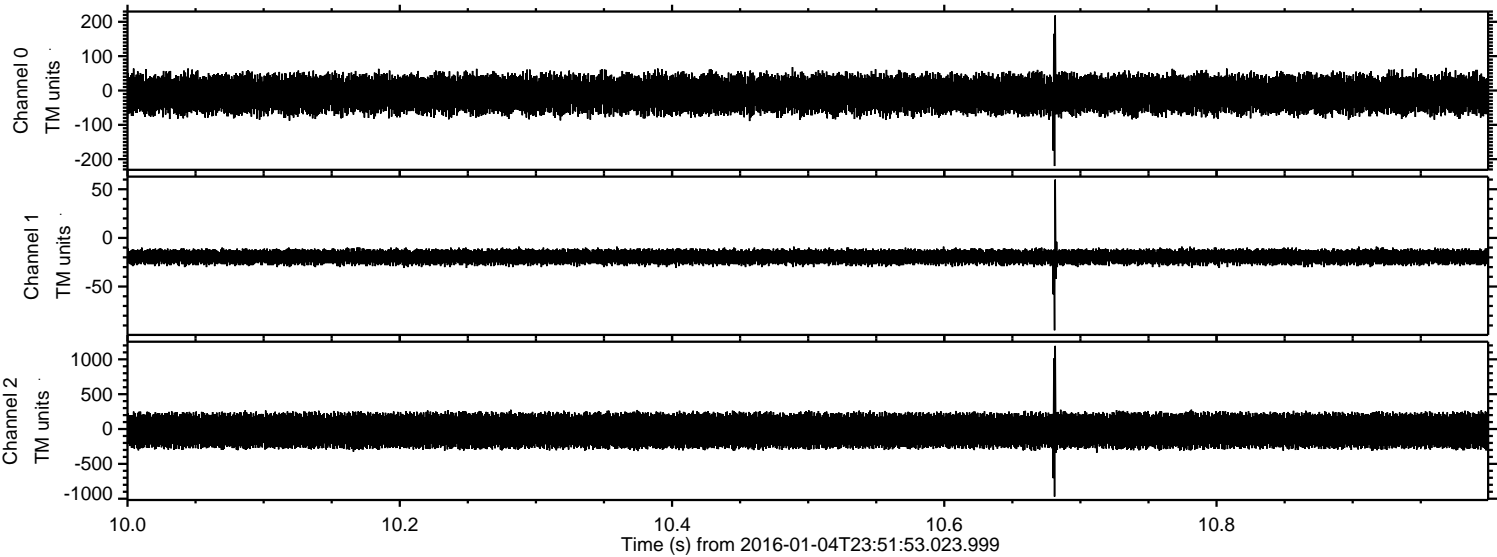



Processed Tue Mar 22 09:26:13 2016 by ELM ver.2012-10-06 from 001\_\_elm20160104\_235152\_\_dat00.bin

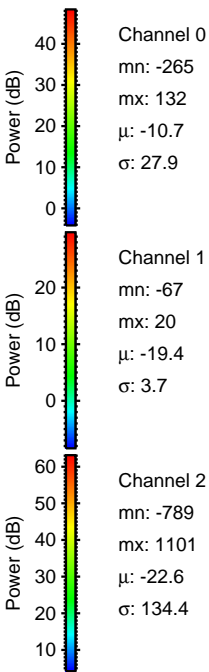
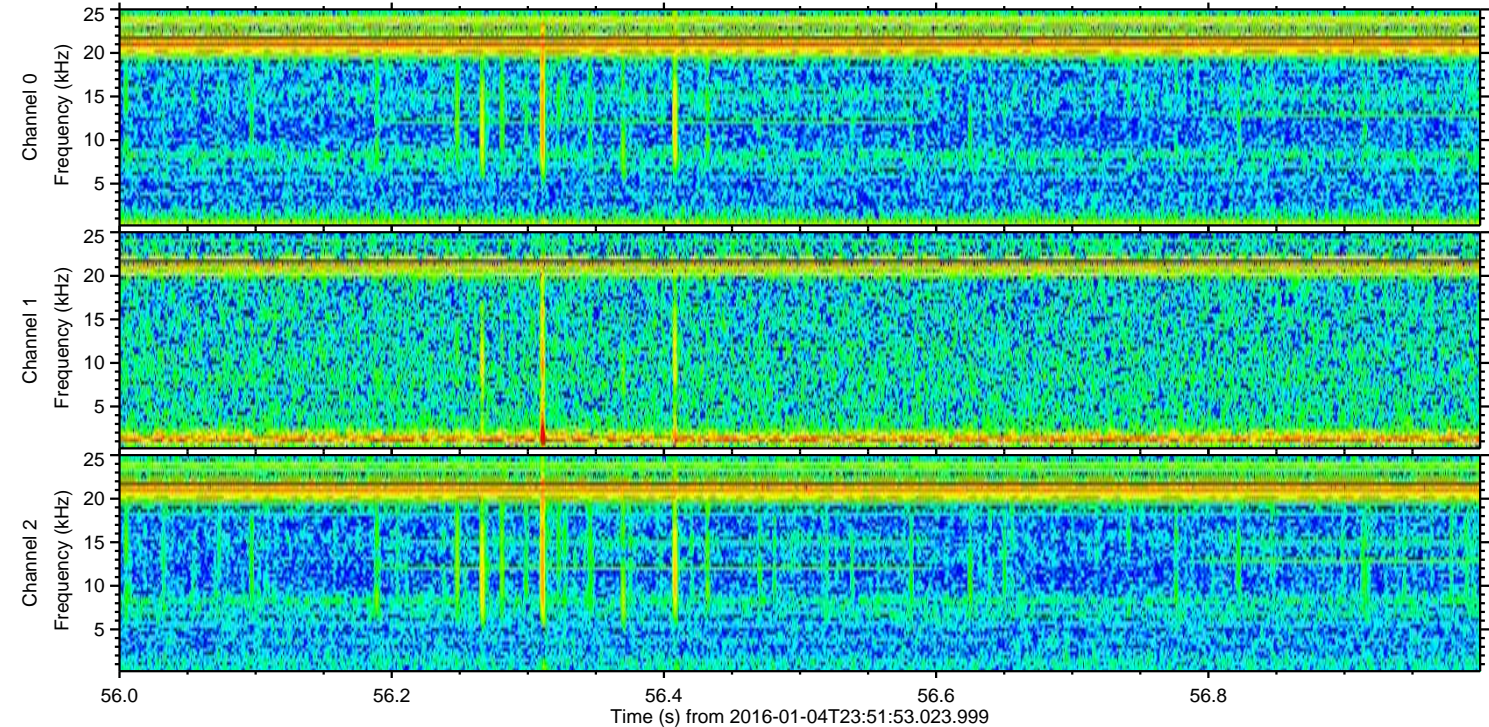
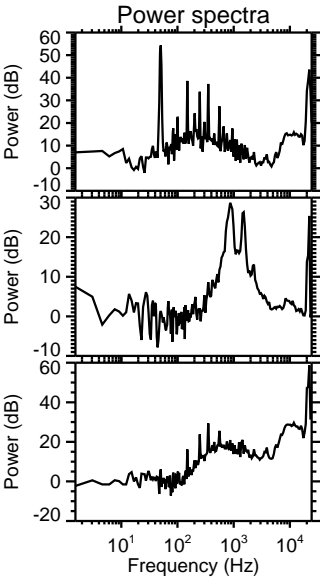
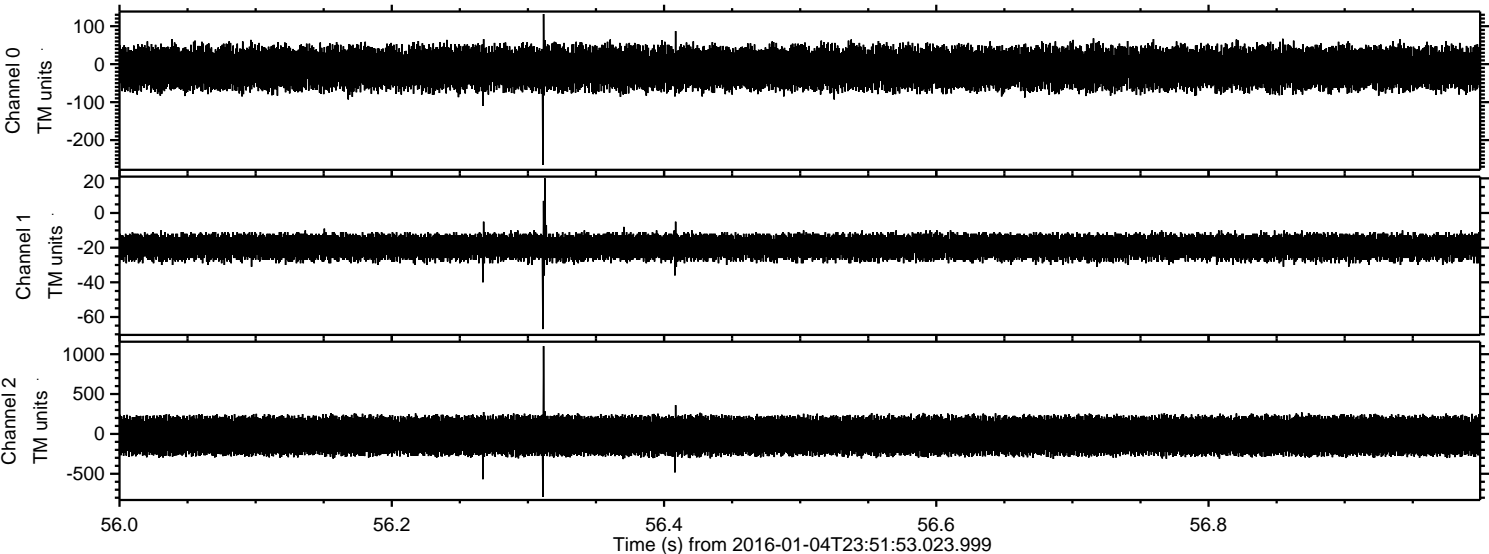



ELMAVAN 3D WAVEFORMS (Measured data sampled at 50 kHz) 51000 packets of 144 samples from 2016-01-04T23:51:53.023.999. Part 142/147

Processed Tue Mar 22 09:26:13 2016 by ELM ver.2012-10-06 from 001\_\_elm20160104\_235152\_\_dat00.bin

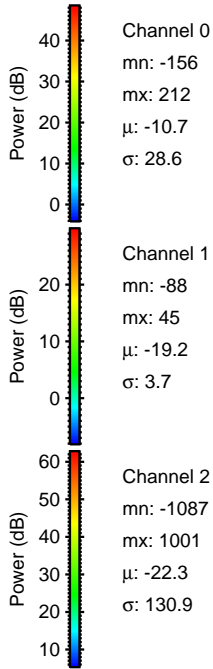
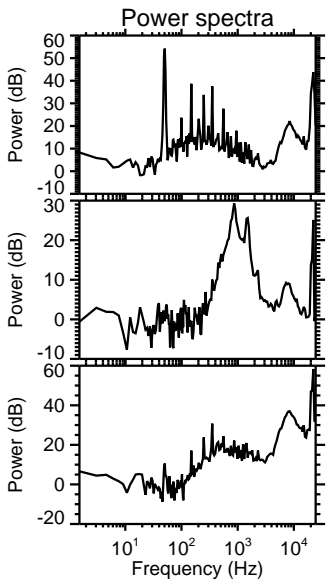
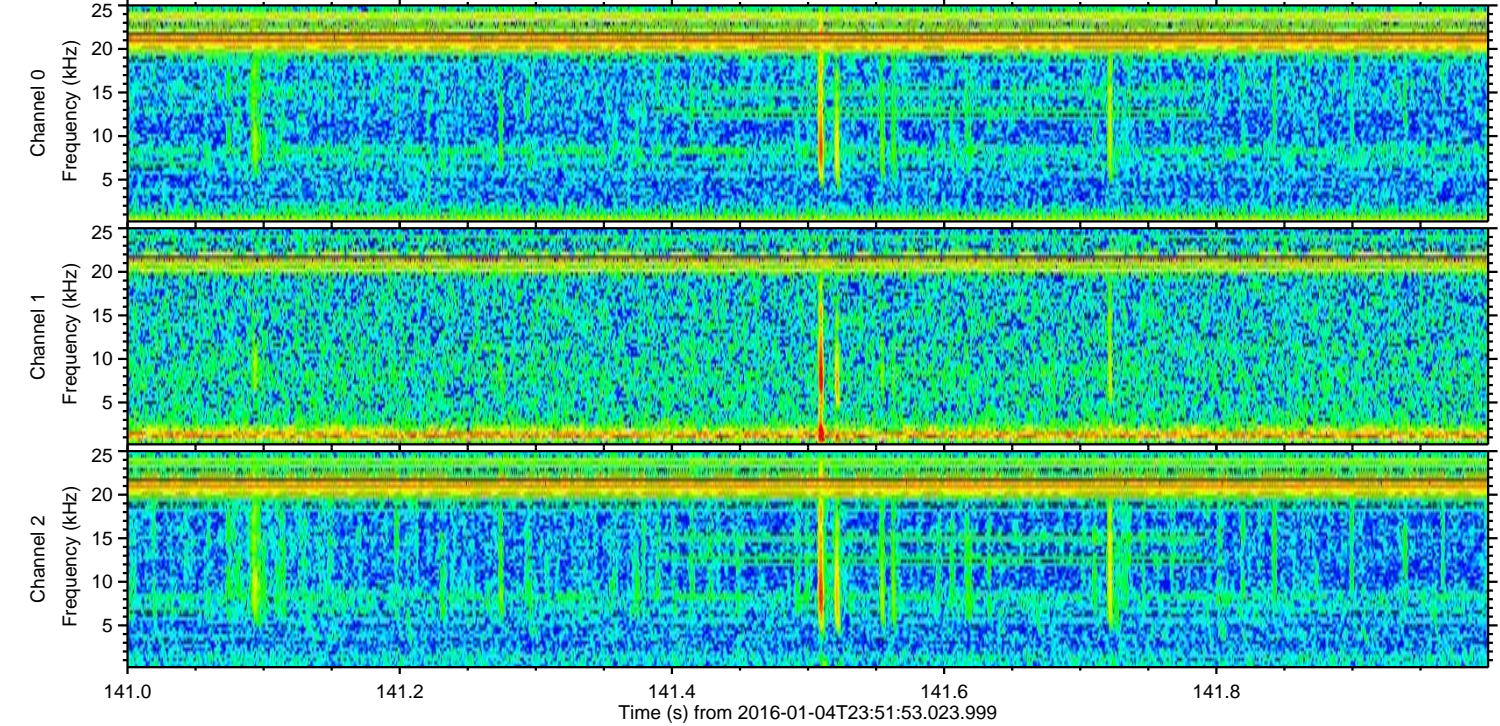
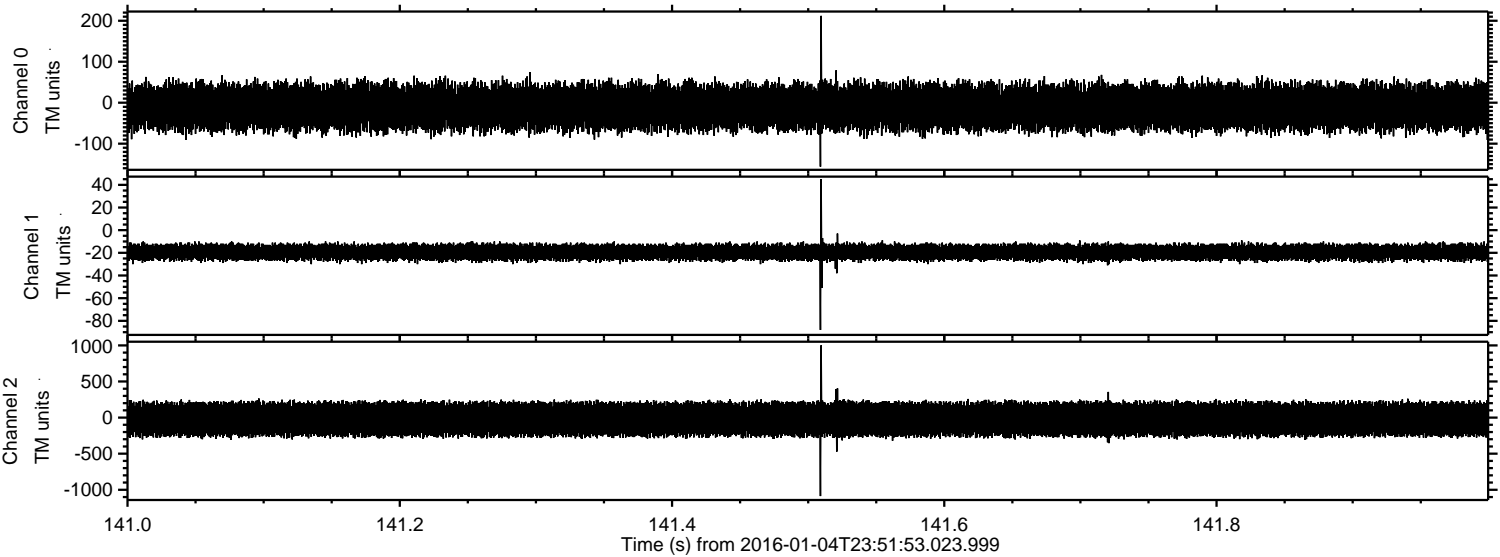



ELMAVAN 3D WAVEFORMS (Measured data sampled at 50 kHz) 51000 packets of 144 samples from 2016-01-04T23:51:53.023.999. Part 102/147

Processed Tue Mar 22 09:26:14 2016 by ELM ver.2012-10-06 from 001\_\_elm20160104\_235152\_\_dat00.bin

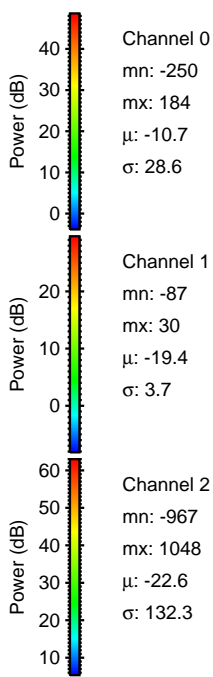
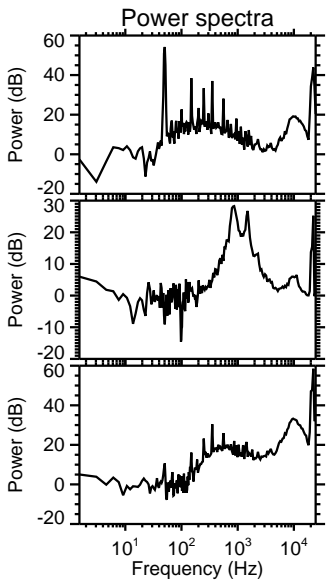
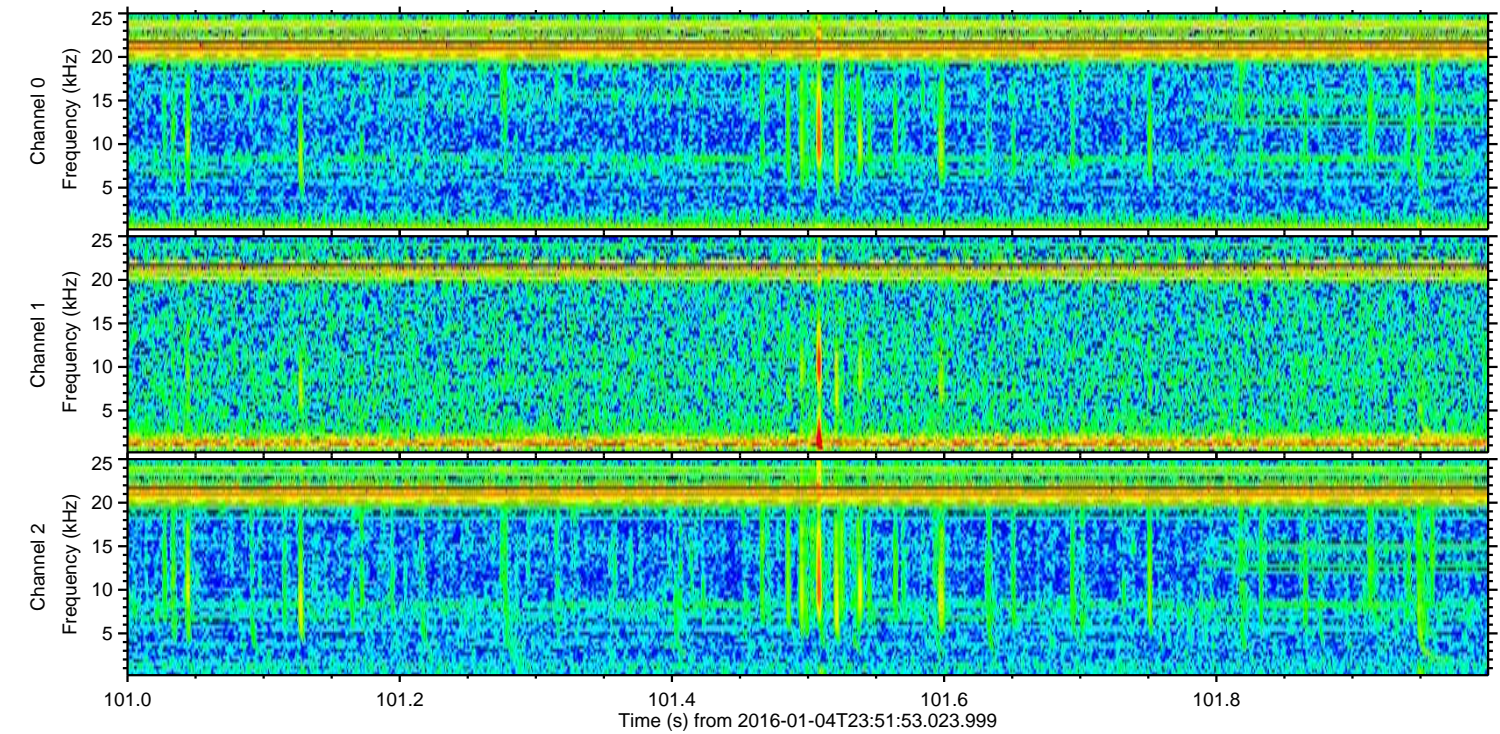
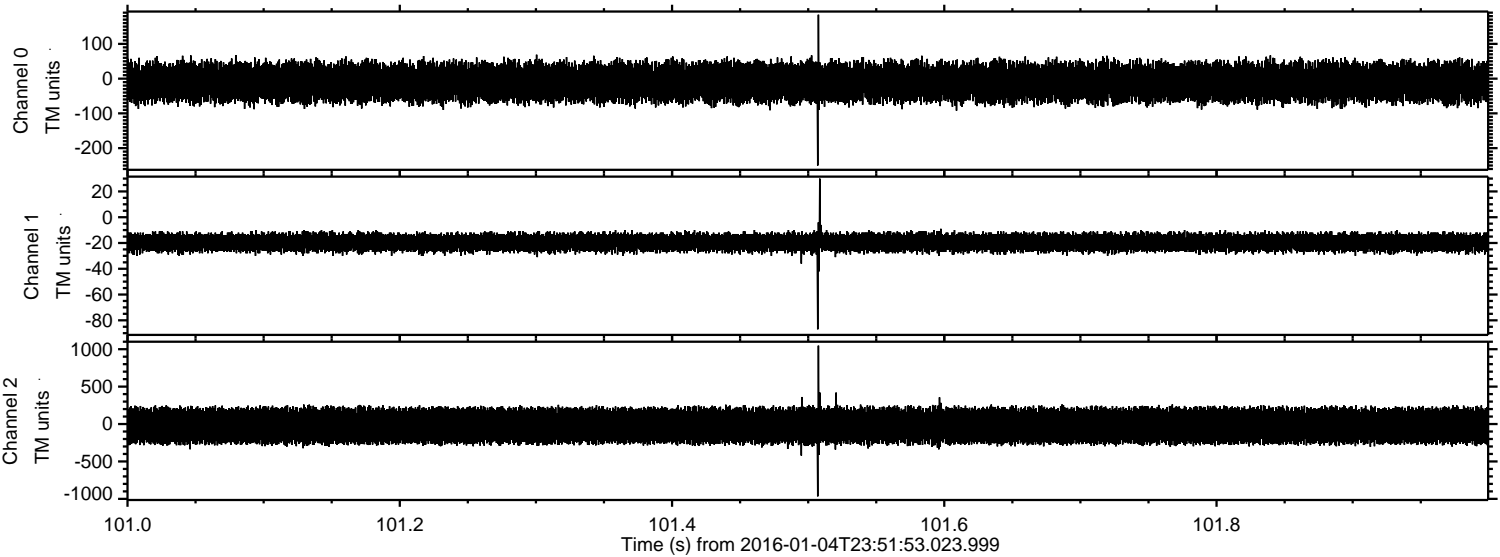

Channel 0  
mn: -250  
mx: 184  
 $\mu$ : -10.7  
 $\sigma$ : 28.6

Channel 1  
mn: -87  
mx: 30  
 $\mu$ : -19.4  
 $\sigma$ : 3.7

Channel 2  
mn: -967  
mx: 1048  
 $\mu$ : -22.6  
 $\sigma$ : 132.3



Processed Tue Mar 22 09:26:15 2016 by ELM ver.2012-10-06 from 001\_\_elm20160104\_235152\_\_dat00.bin

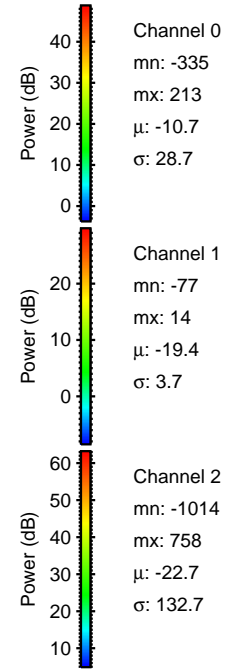
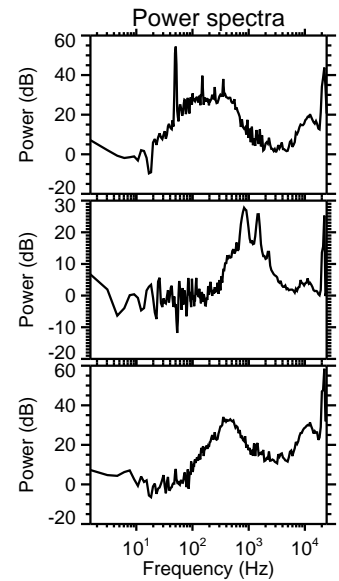
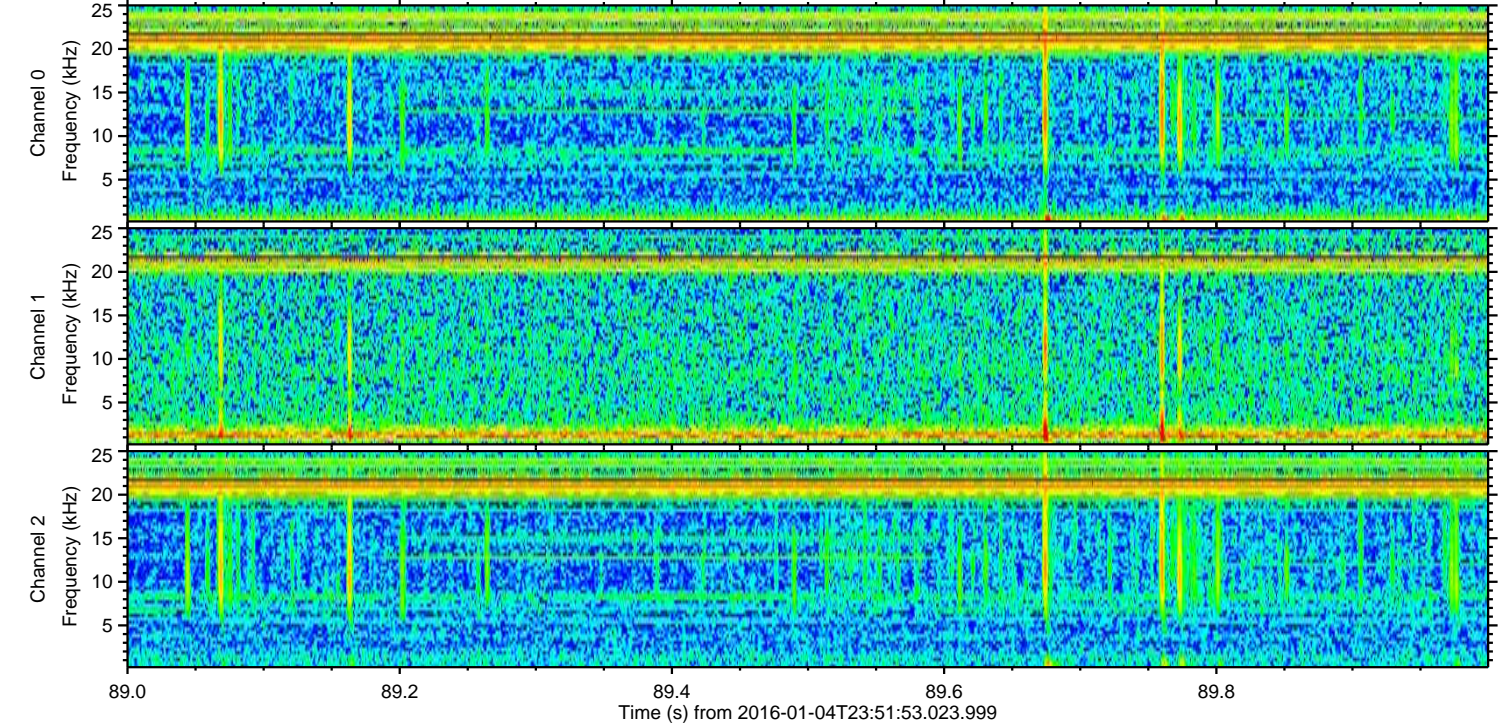
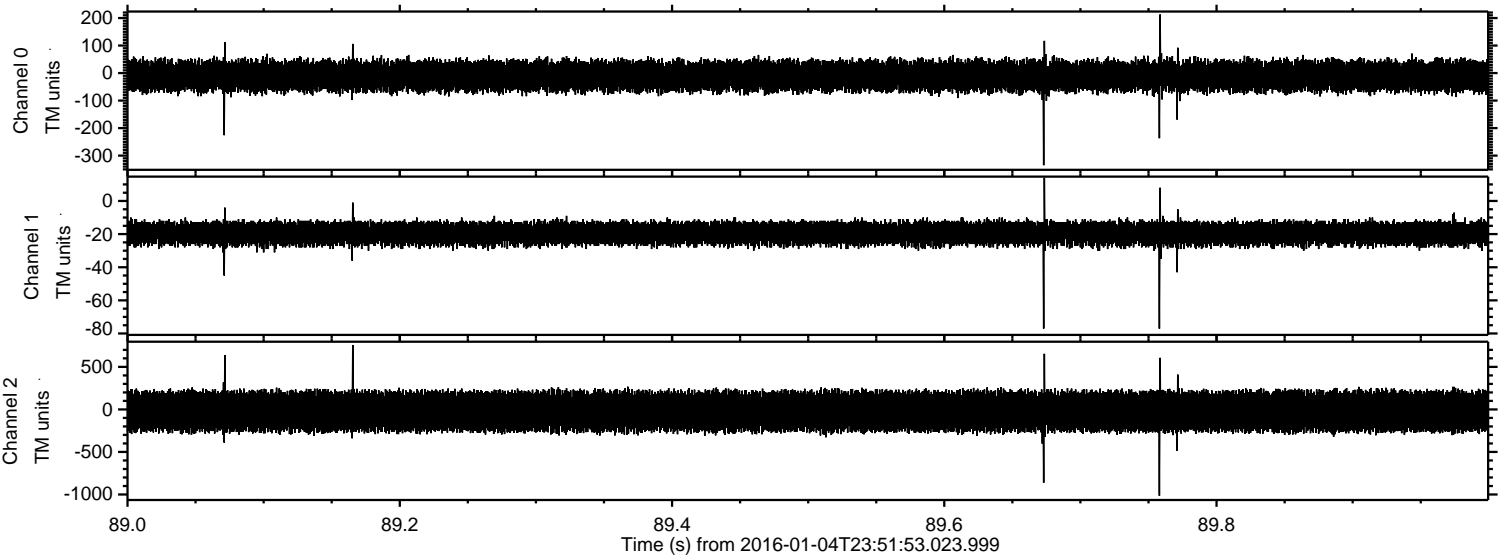

Power spectra

Channel 0

mn: -335  
mx: 213  
 $\mu$ : -10.7  
 $\sigma$ : 28.7

Channel 1

mn: -77  
mx: 14  
 $\mu$ : -19.4  
 $\sigma$ : 3.7

Channel 2

mn: -1014  
mx: 758  
 $\mu$ : -22.7  
 $\sigma$ : 132.7



Processed Tue Mar 22 09:26:16 2016 by ELM ver.2012-10-06 from 001\_\_elm20160104\_235152\_\_dat00.bin

