

# ELMAVAN 3D WAVEFORMS (Measured data sampled at 50 kHz) 51000 packets of 144 samples from 2016-01-04T19:36:41.840.000.

Processed Tue Mar 22 05:42:59 2016 by ELM ver.2012-10-06 from 001\_\_elm20160104\_193640\_\_dat00.bin

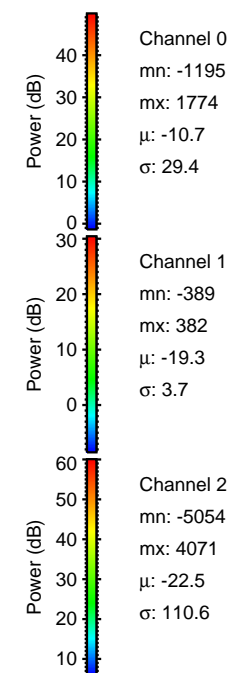

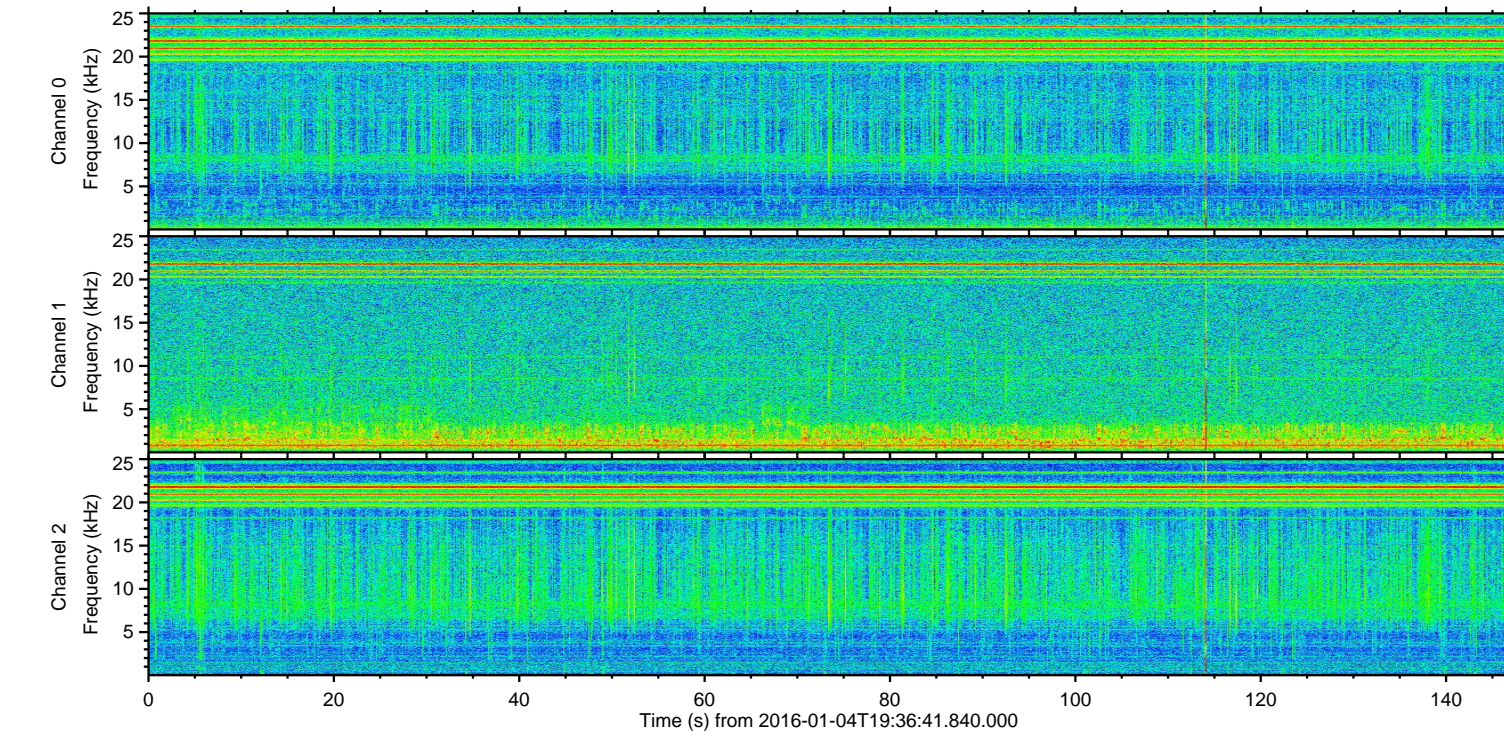
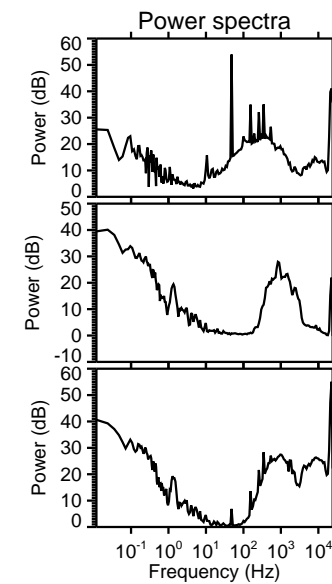
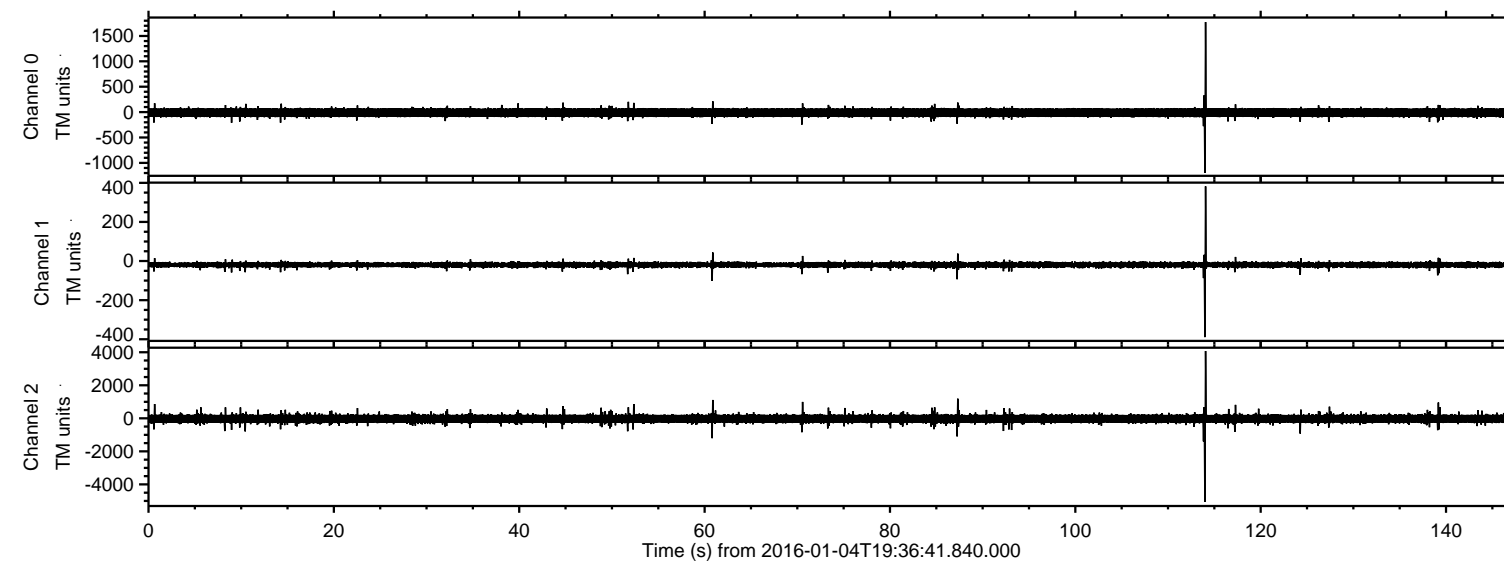

ELMAVAN 3D WAVEFORMS (Measured data sampled at 50 kHz) 51000 packets of 144 samples from 2016-01-04T19:36:41.840.000. Part 114/147

Processed Tue Mar 22 05:43:10 2016 by ELM ver.2012-10-06 from 001\_\_elm20160104\_193640\_\_dat00.bin

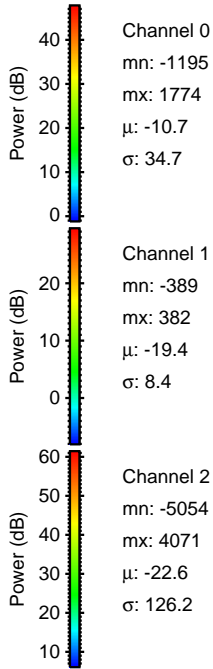
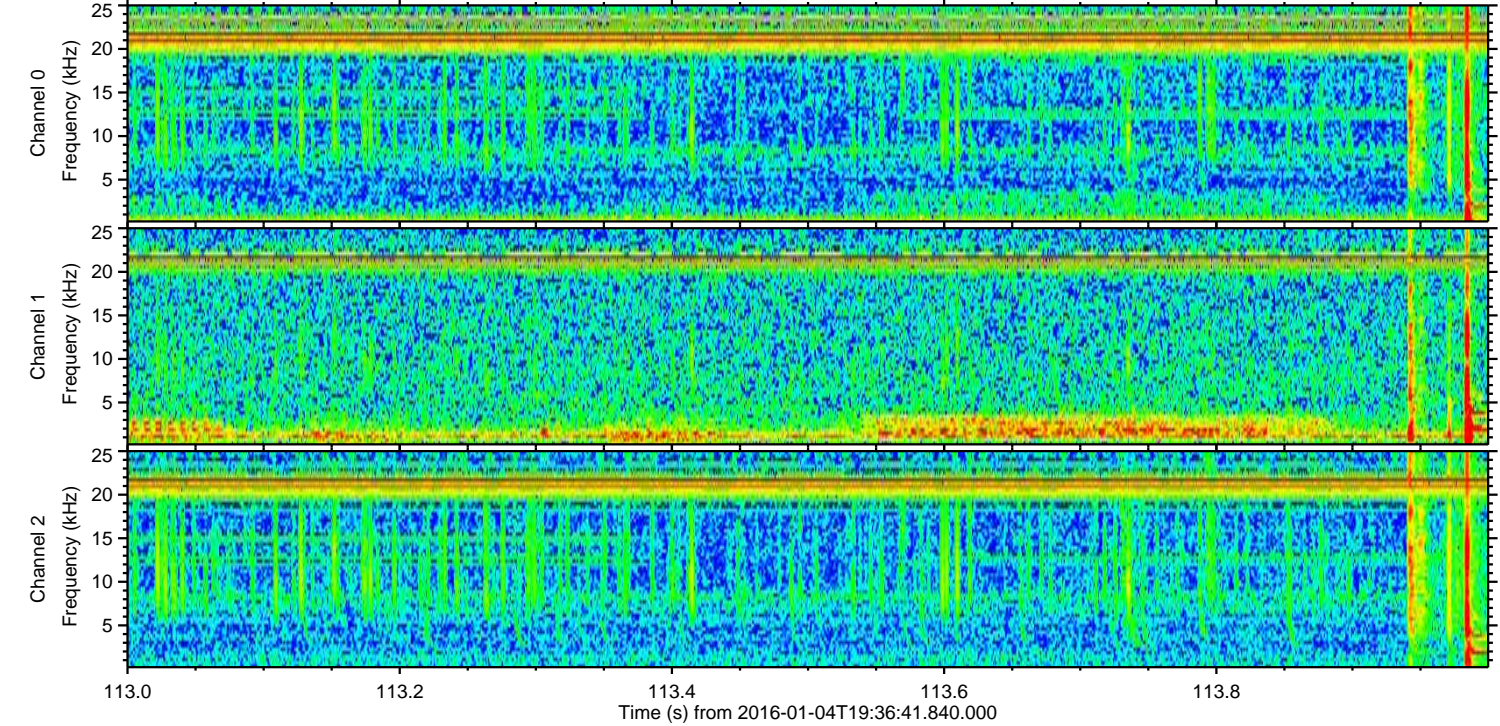
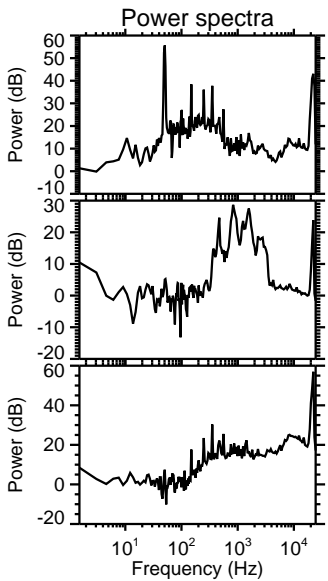
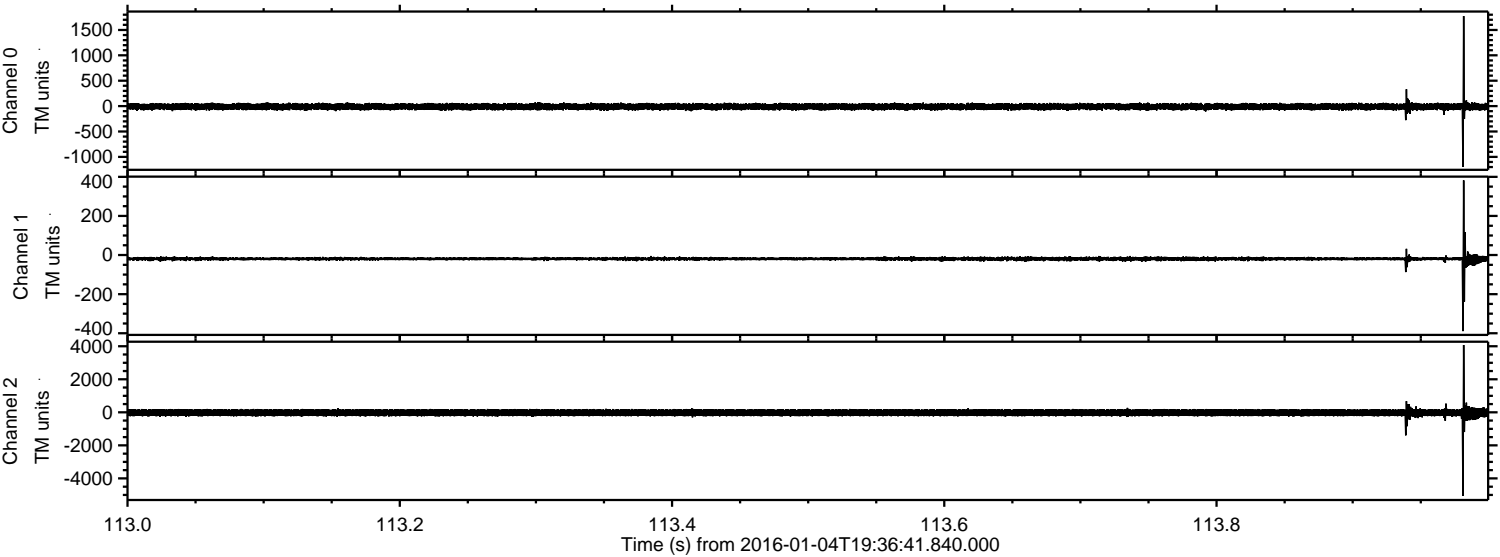



Processed Tue Mar 22 05:43:11 2016 by ELM ver.2012-10-06 from 001\_\_elm20160104\_193640\_\_dat00.bin

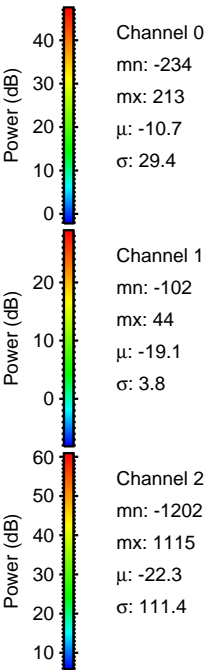
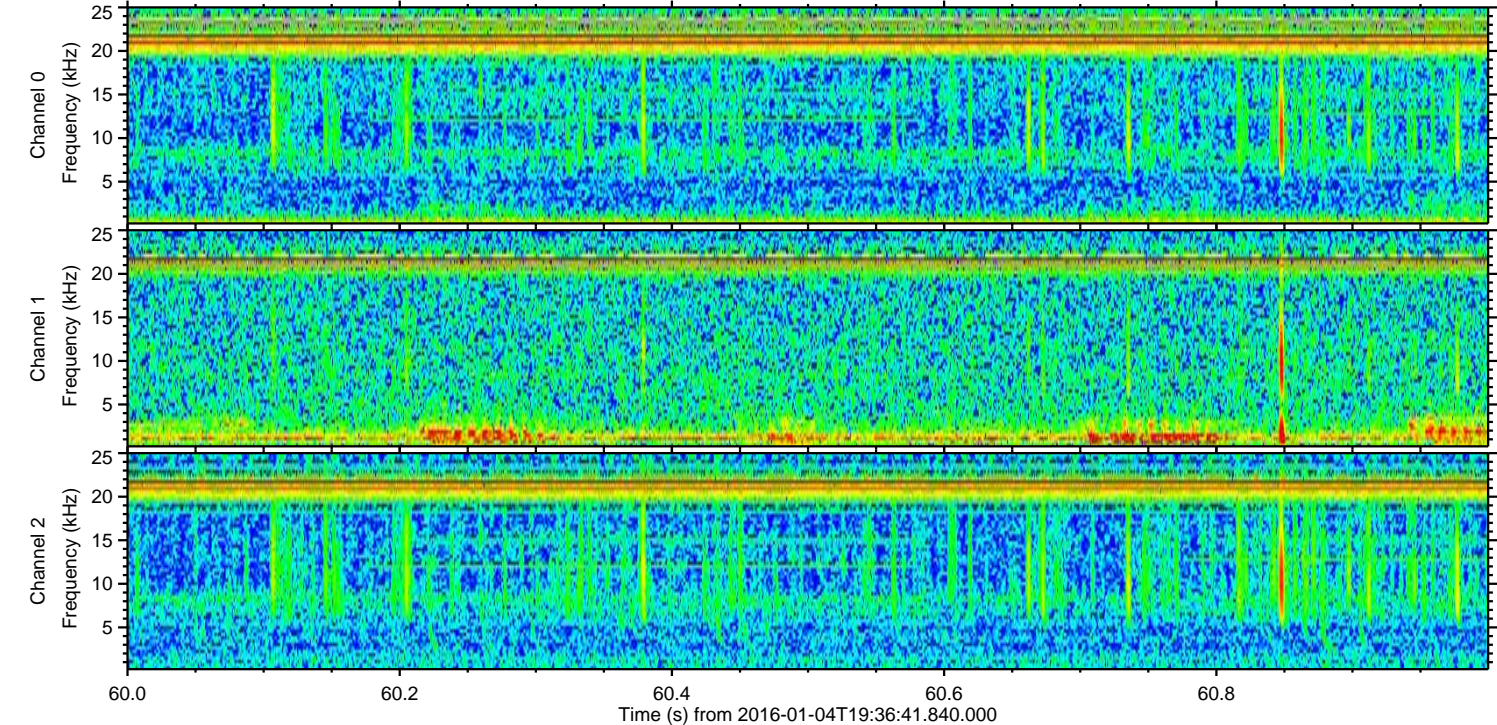
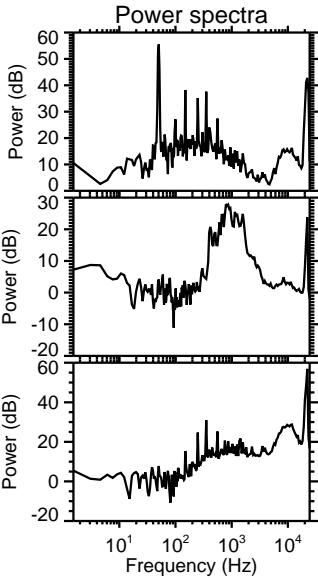
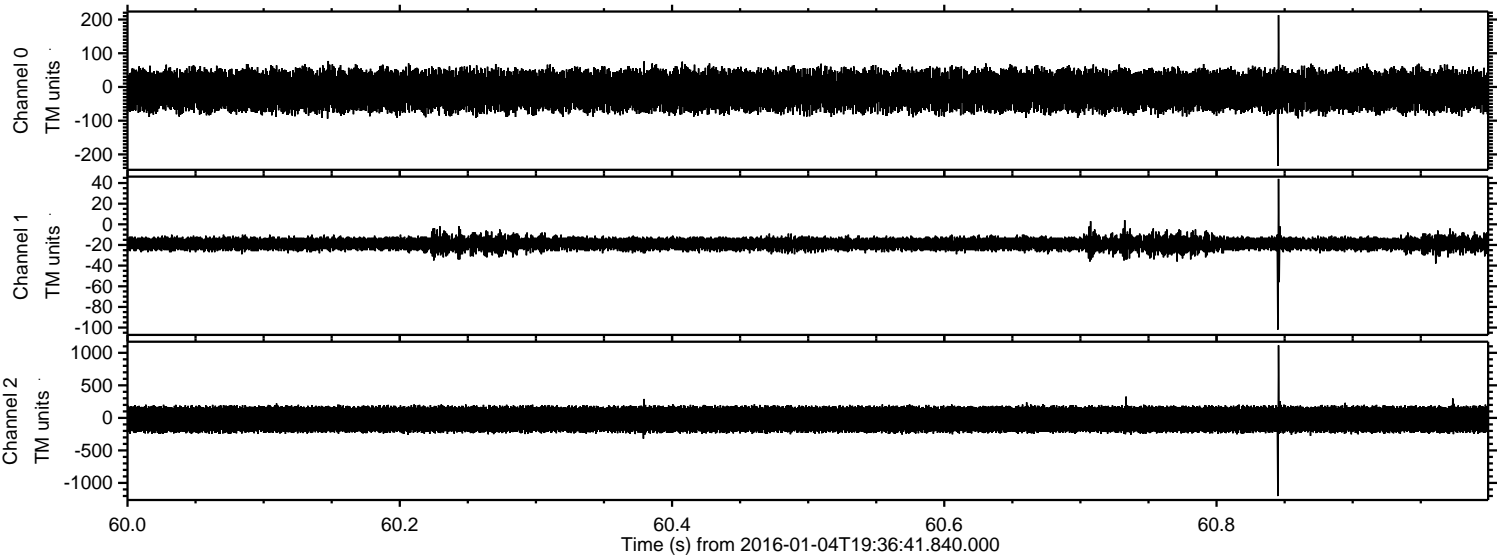



Processed Tue Mar 22 05:43:12 2016 by ELM ver.2012-10-06 from 001\_\_elm20160104\_193640\_\_dat00.bin

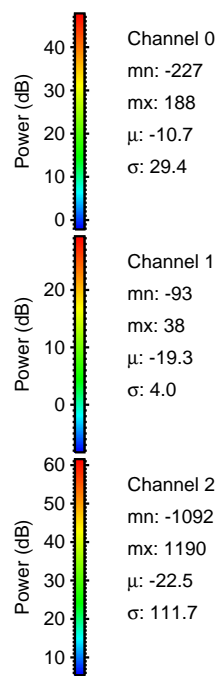
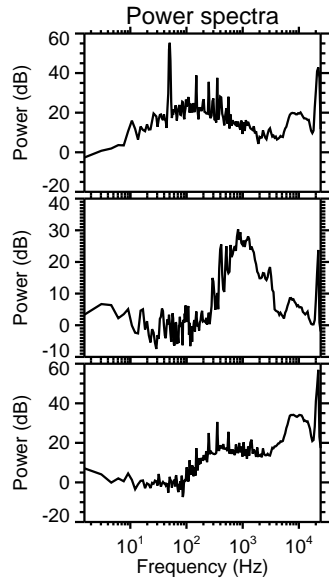
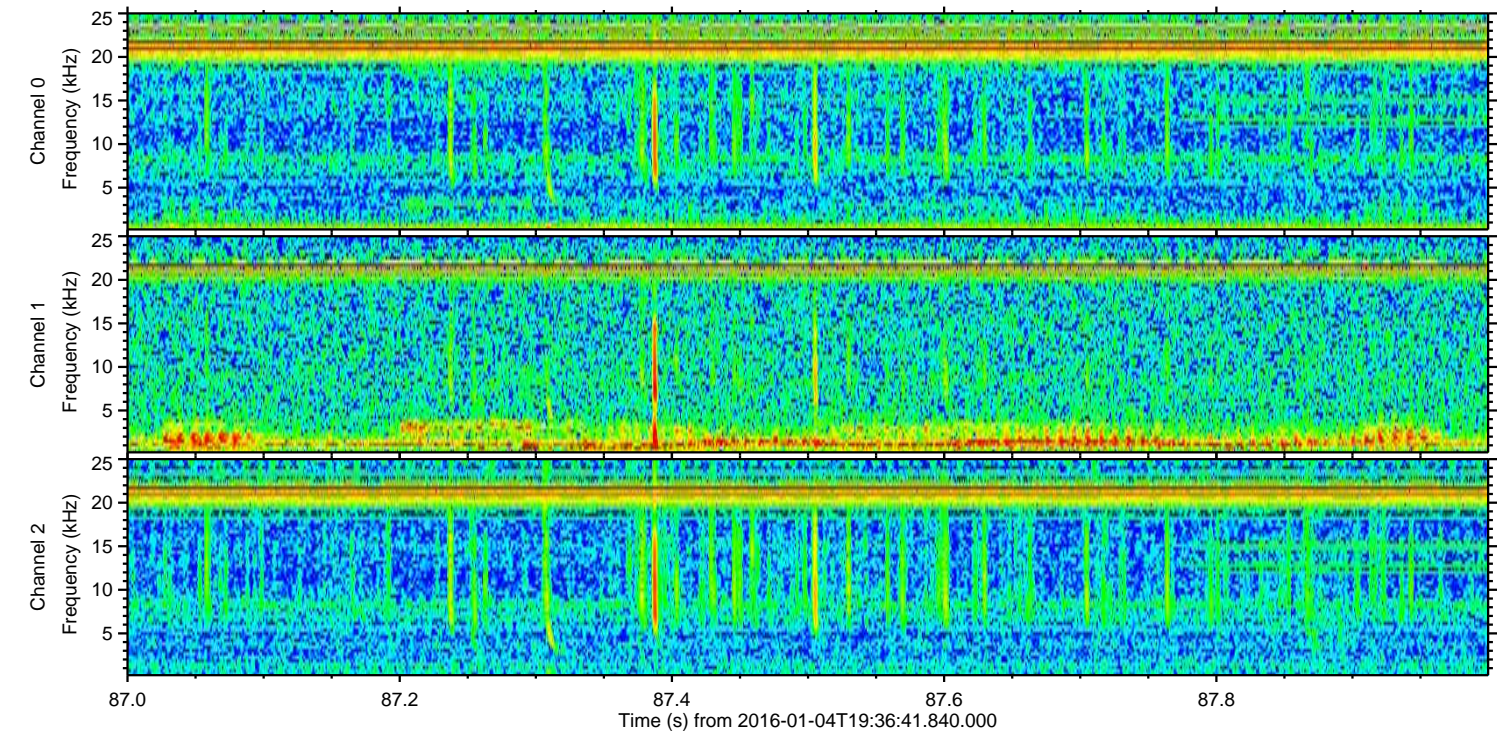
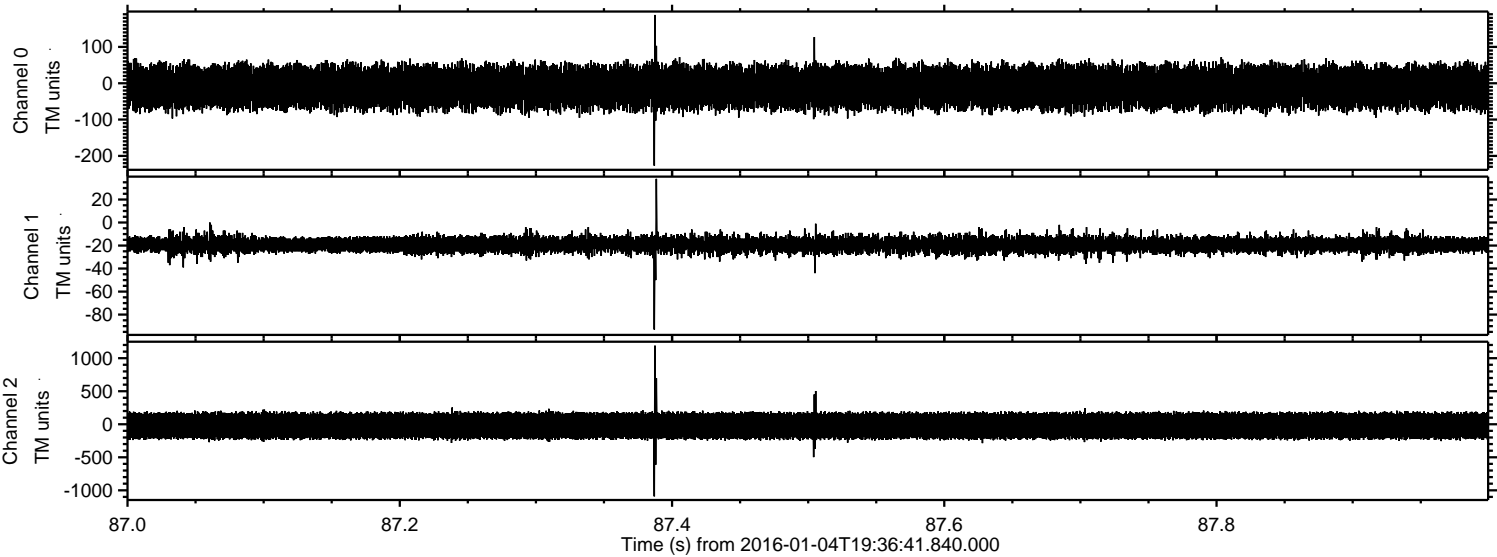

Channel 0  
mn: -227  
mx: 188  
 $\mu$ : -10.7  
 $\sigma$ : 29.4

Channel 1  
mn: -93  
mx: 38  
 $\mu$ : -19.3  
 $\sigma$ : 4.0

Channel 2  
mn: -1092  
mx: 1190  
 $\mu$ : -22.5  
 $\sigma$ : 111.7



Processed Tue Mar 22 05:43:13 2016 by ELM ver.2012-10-06 from 001\_\_elm20160104\_193640\_\_dat00.bin

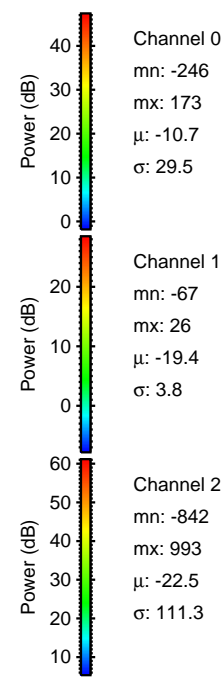
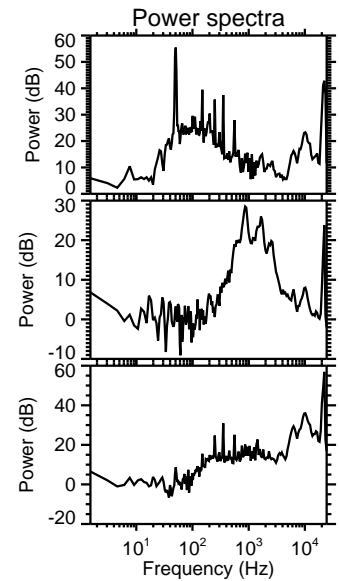
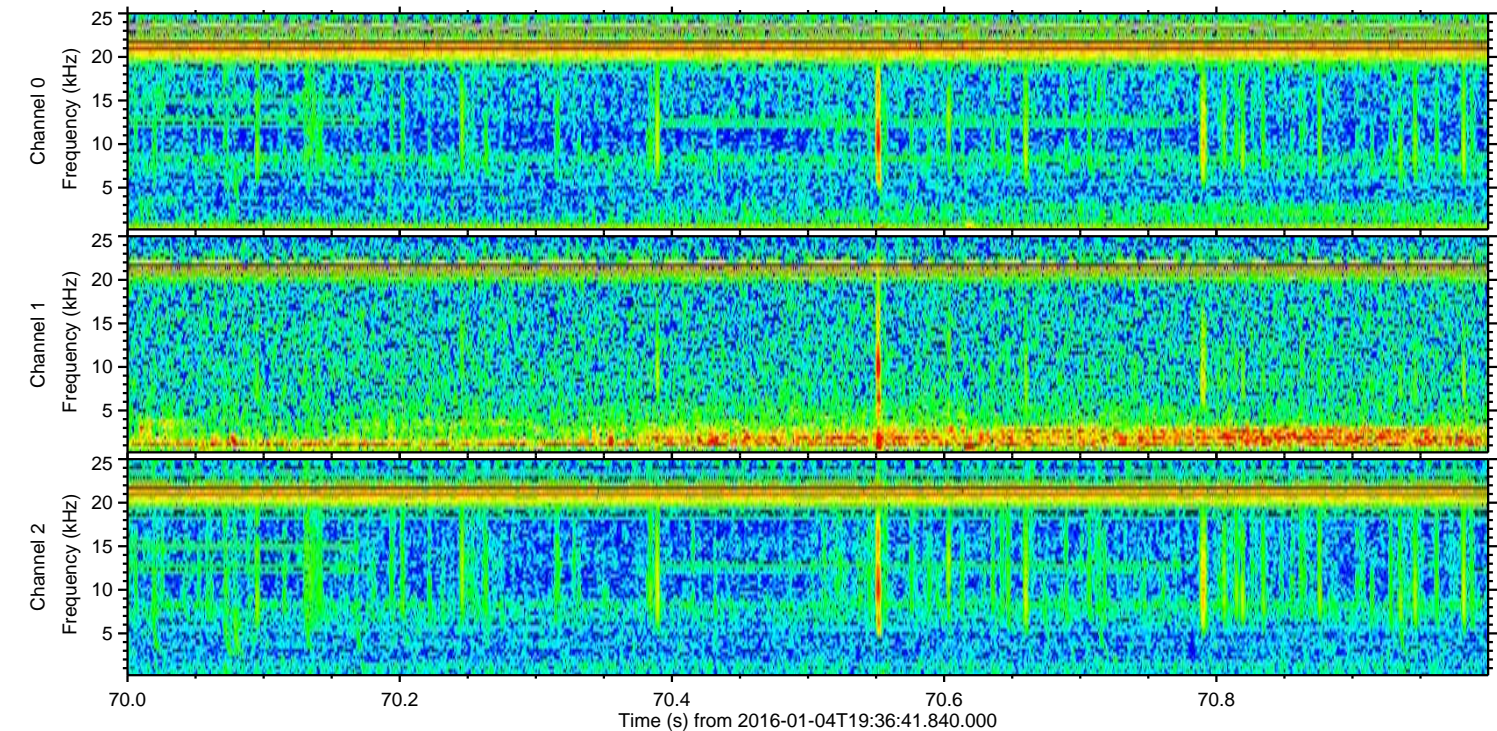
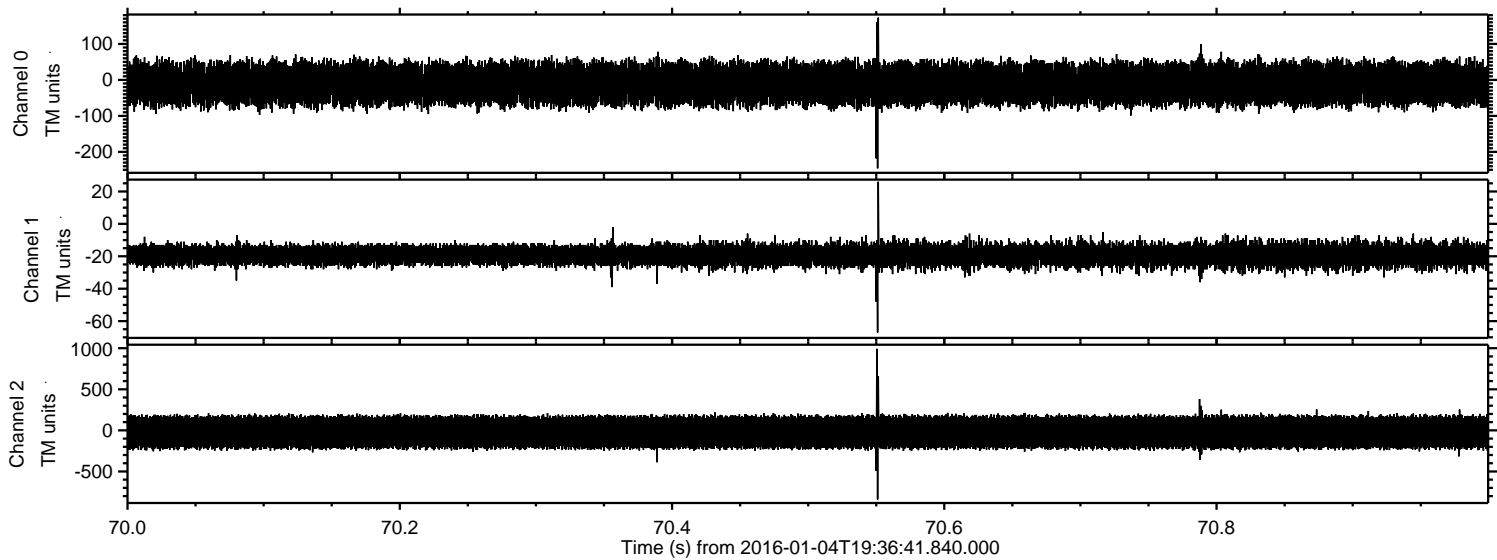



ELMAVAN 3D WAVEFORMS (Measured data sampled at 50 kHz) 51000 packets of 144 samples from 2016-01-04T19:36:41.840.000. Part 140/147

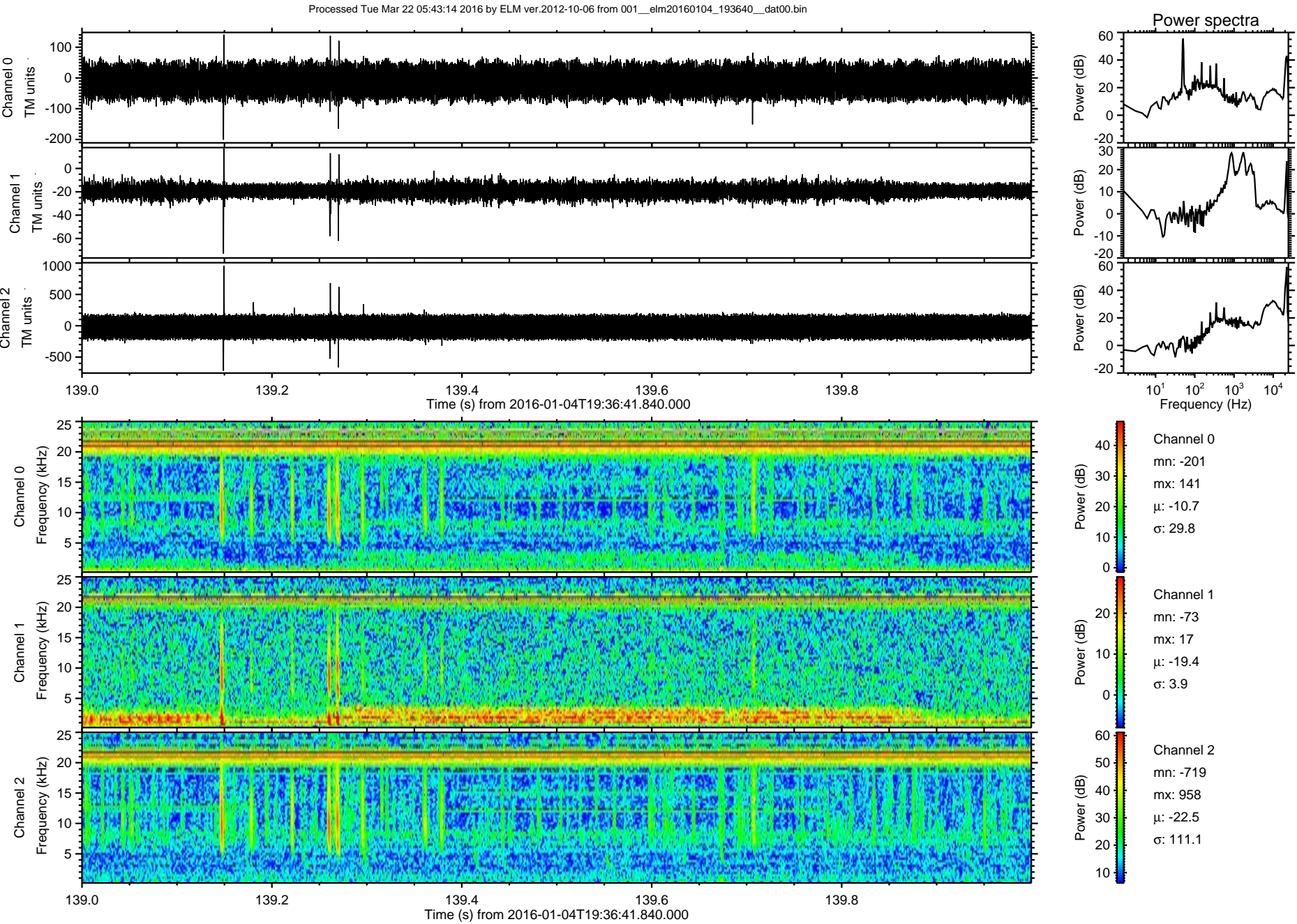



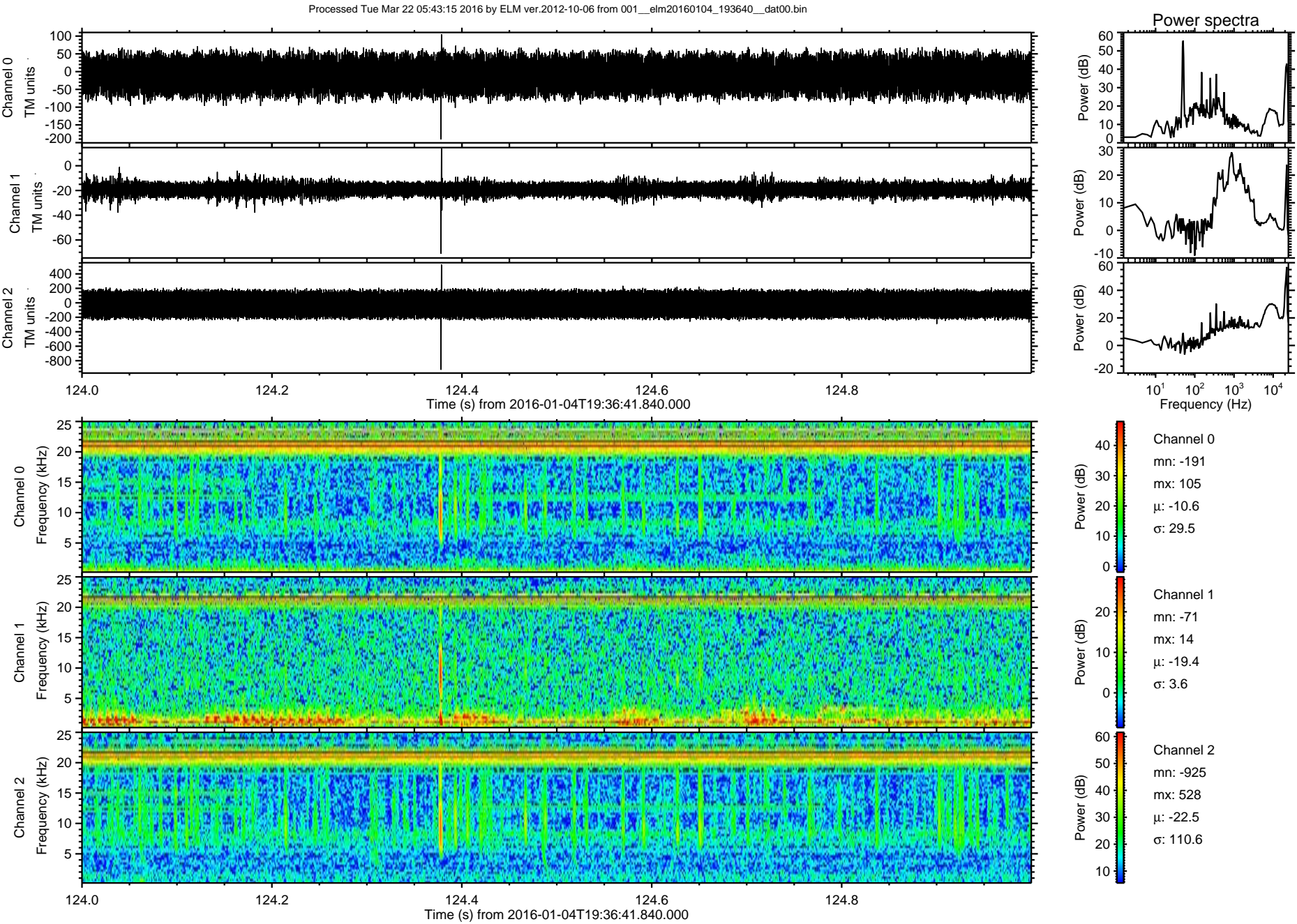



Processed Tue Mar 22 05:43:16 2016 by ELM ver.2012-10-06 from 001\_\_elm20160104\_193640\_\_dat00.bin

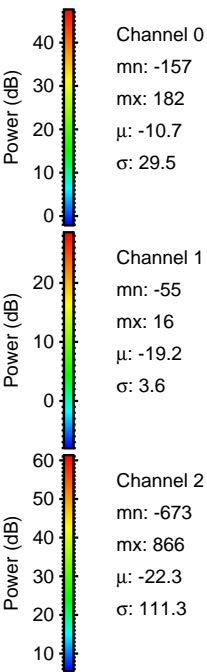
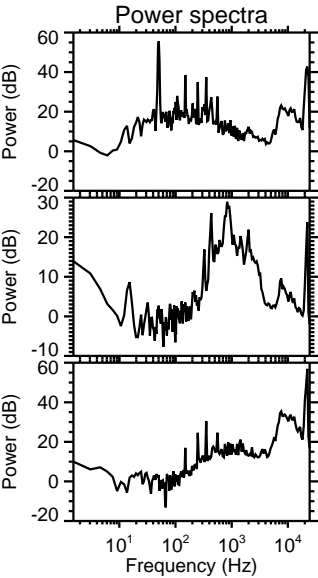
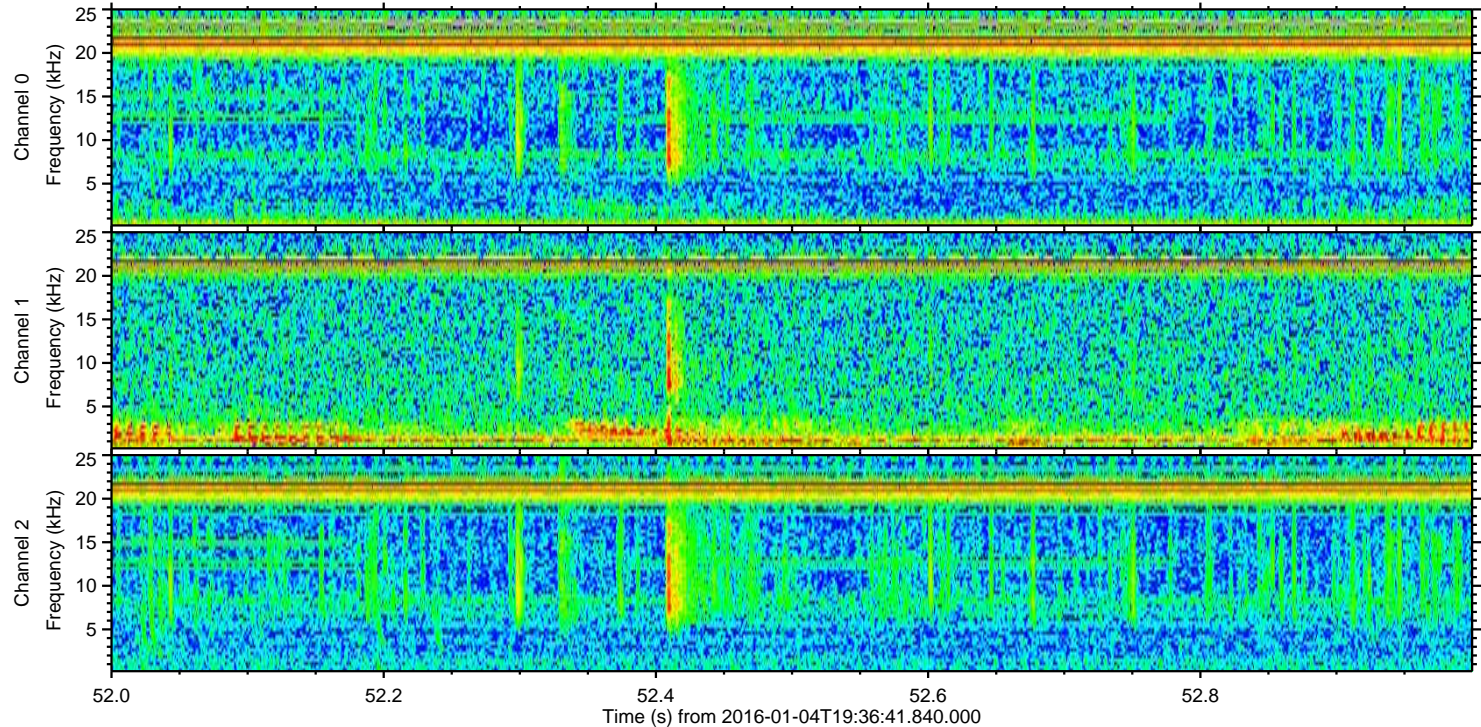
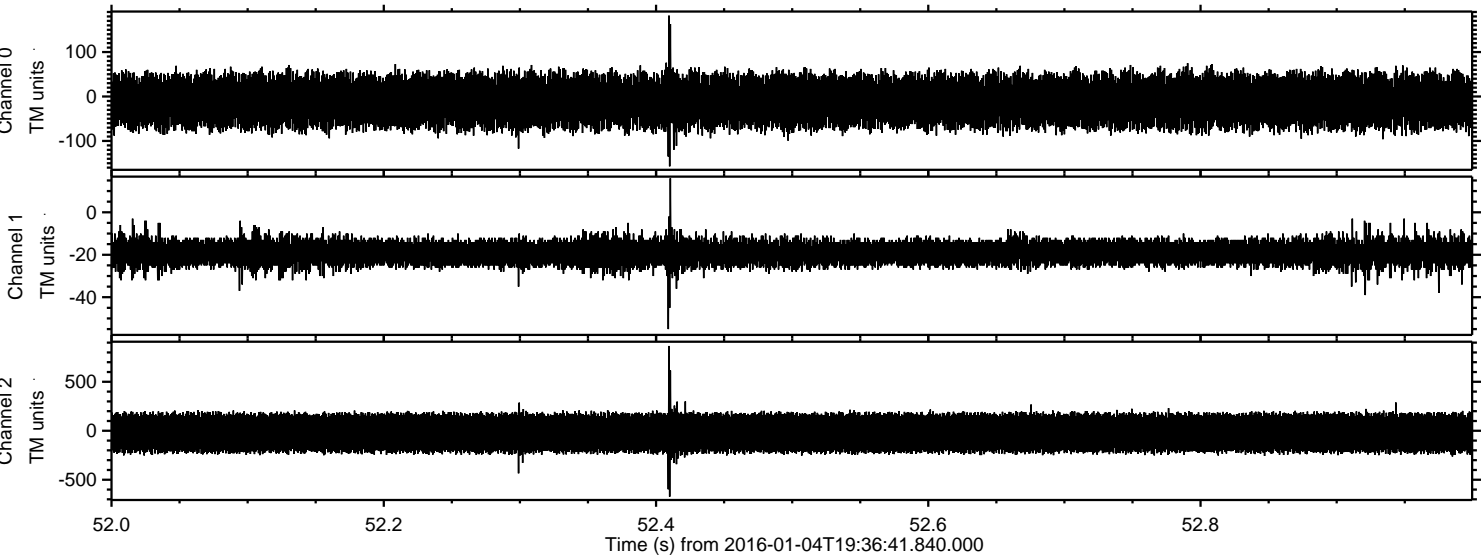



Processed Tue Mar 22 05:43:17 2016 by ELM ver.2012-10-06 from 001\_\_elm20160104\_193640\_\_dat00.bin

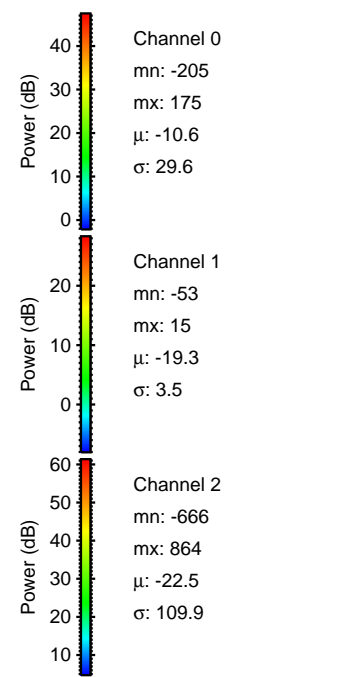
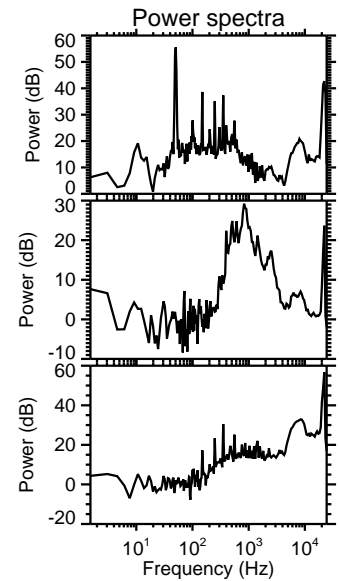
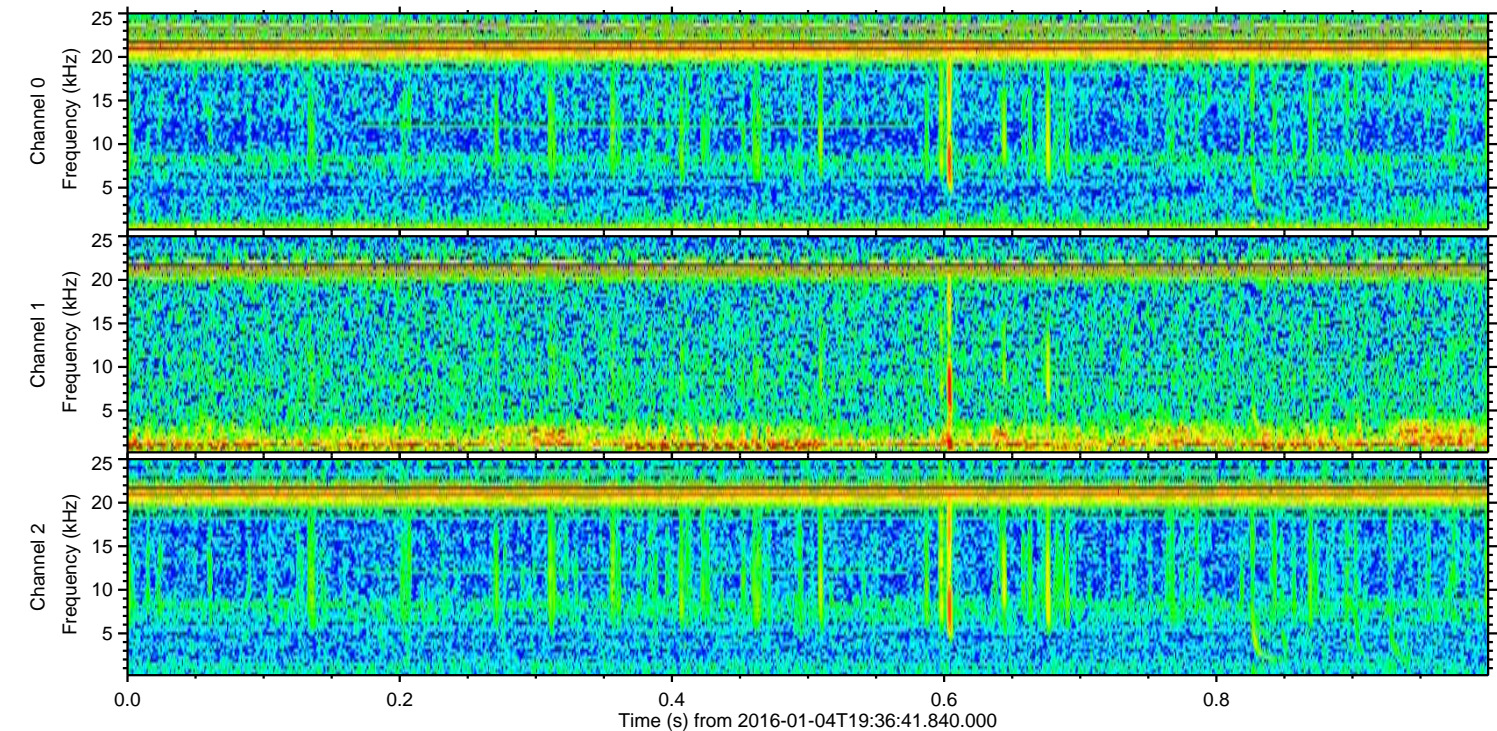
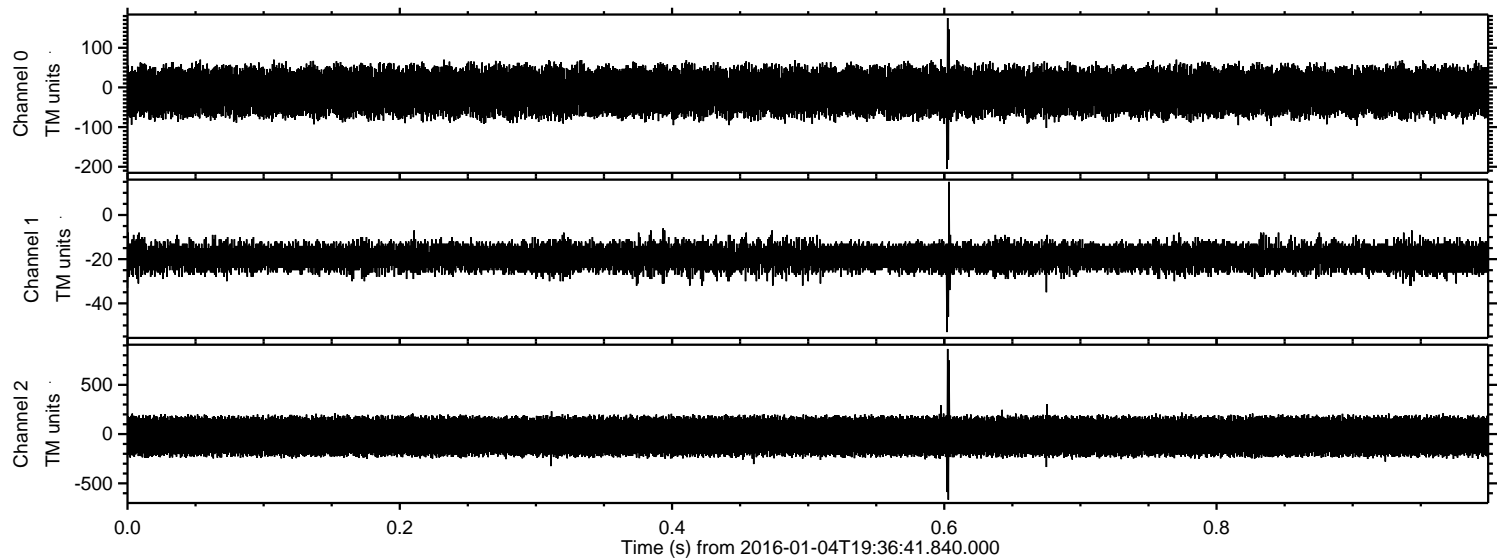



ELMAVAN 3D WAVEFORMS (Measured data sampled at 50 kHz) 51000 packets of 144 samples from 2016-01-04T19:36:41.840.000. Part 118/147

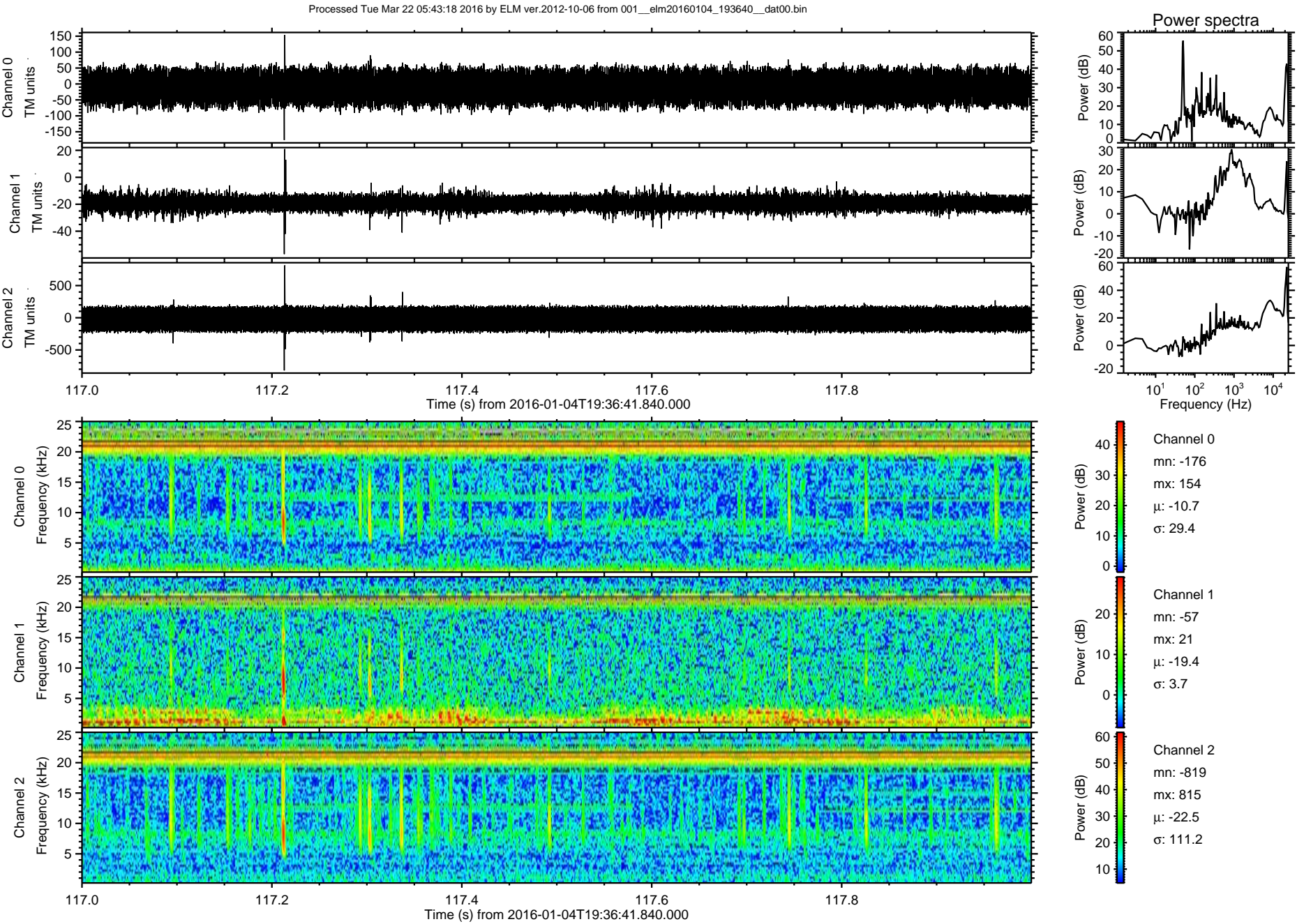



Processed Tue Mar 22 05:43:18 2016 by ELM ver.2012-10-06 from 001\_\_elm20160104\_193640\_\_dat00.bin

