

# ELMAVAN 3D WAVEFORMS (Measured data sampled at 50 kHz) 51000 packets of 144 samples from 2016-01-04T18:41:39.400.000.

Processed Tue Mar 22 04:59:57 2016 by ELM ver.2012-10-06 from 001\_\_elm20160104\_184138\_\_dat00.bin

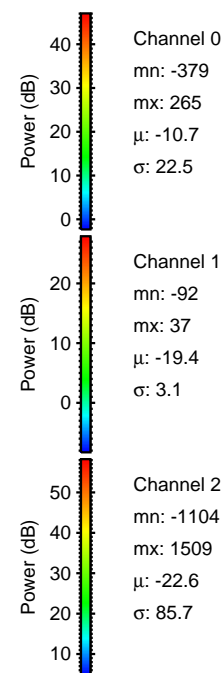

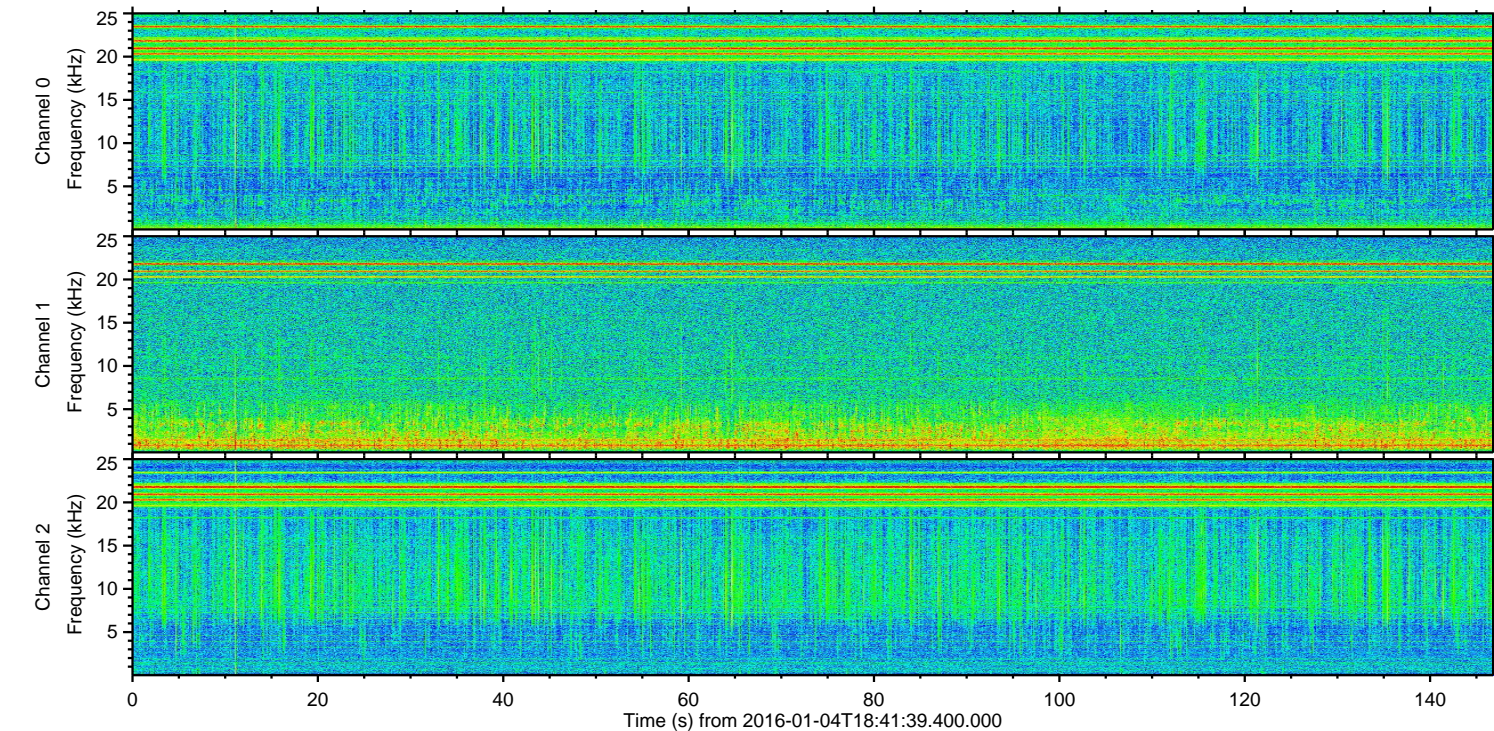
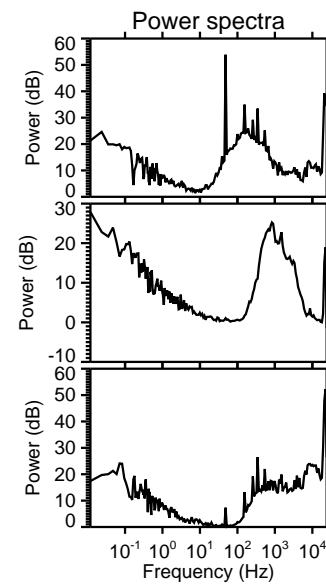
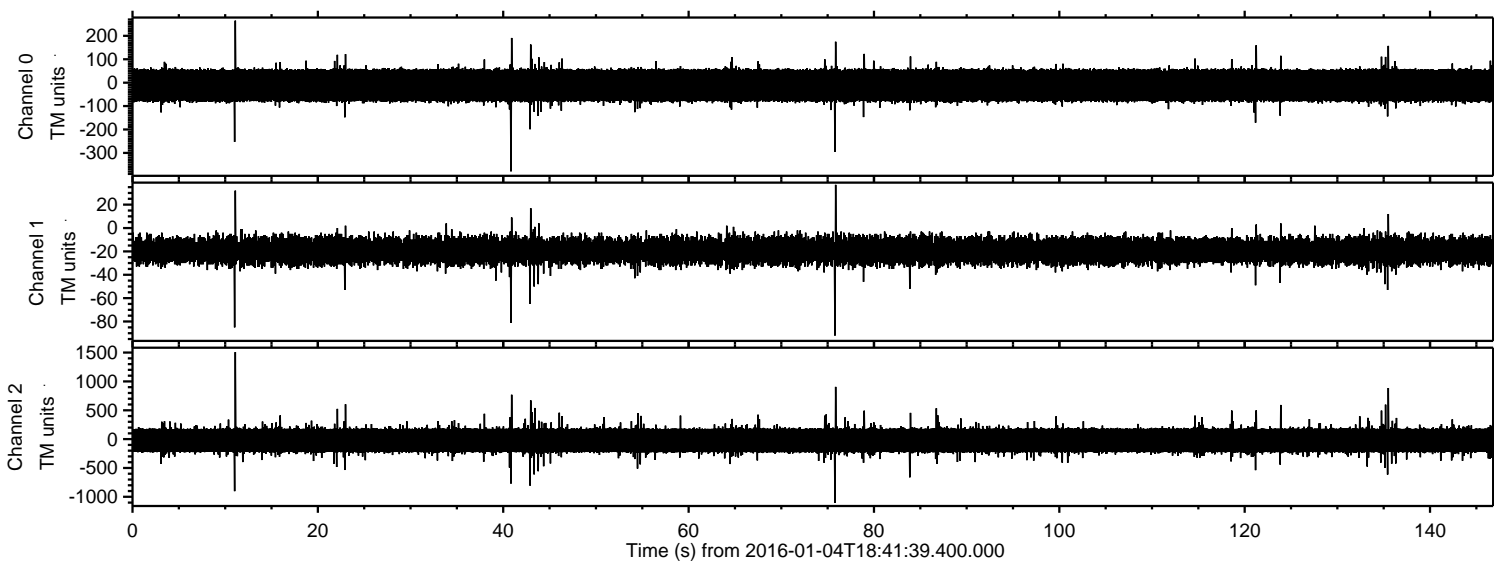

Processed Tue Mar 22 05:00:09 2016 by ELM ver.2012-10-06 from 001\_\_elm20160104\_184138\_\_dat00.bin

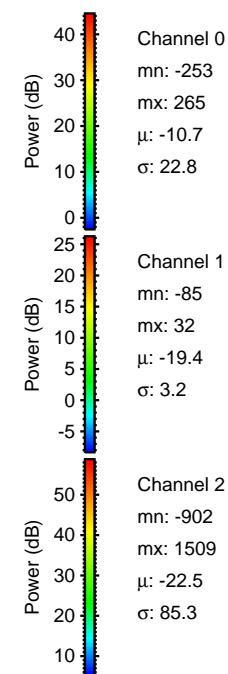
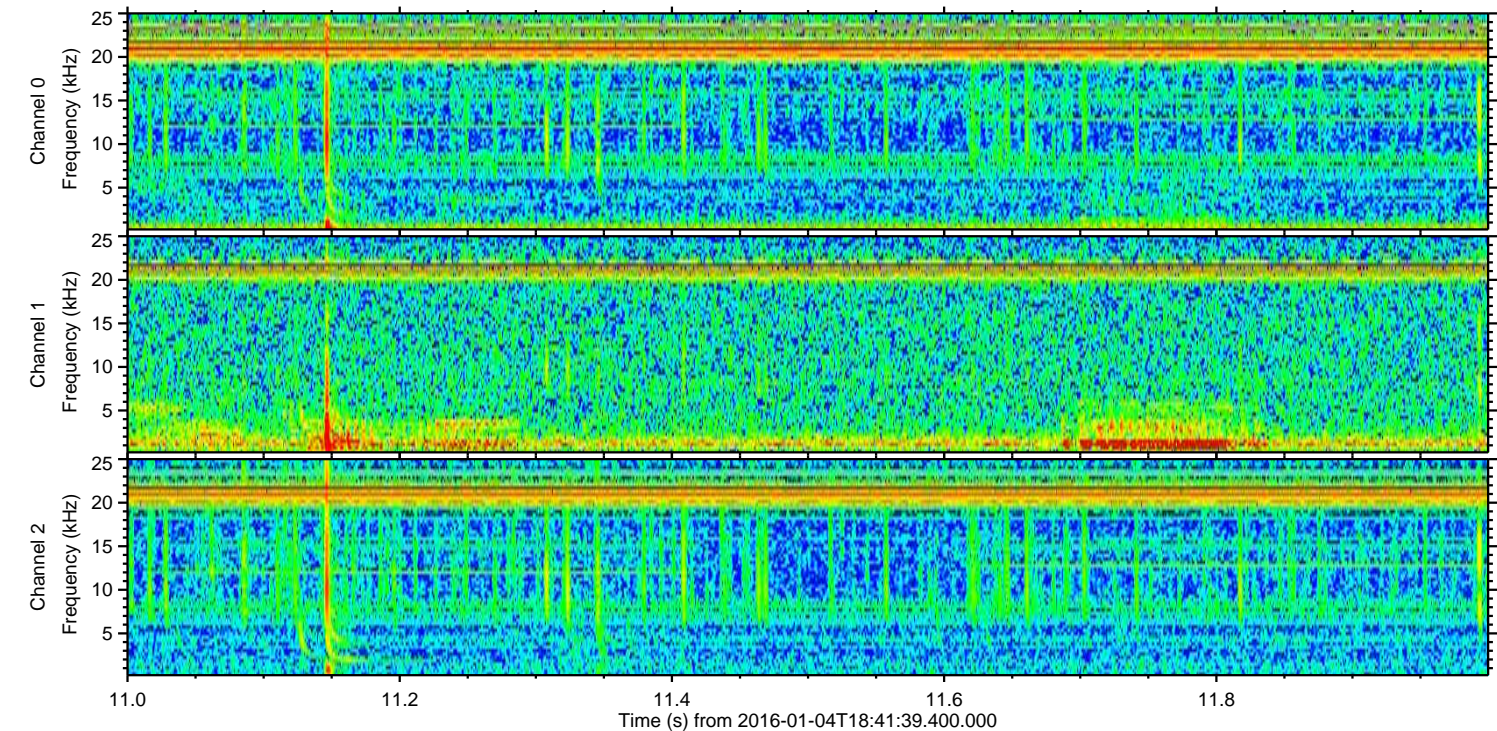
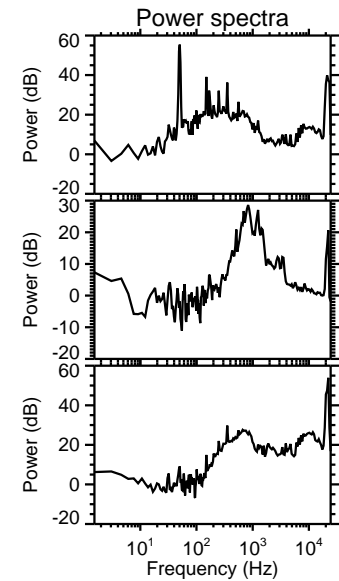
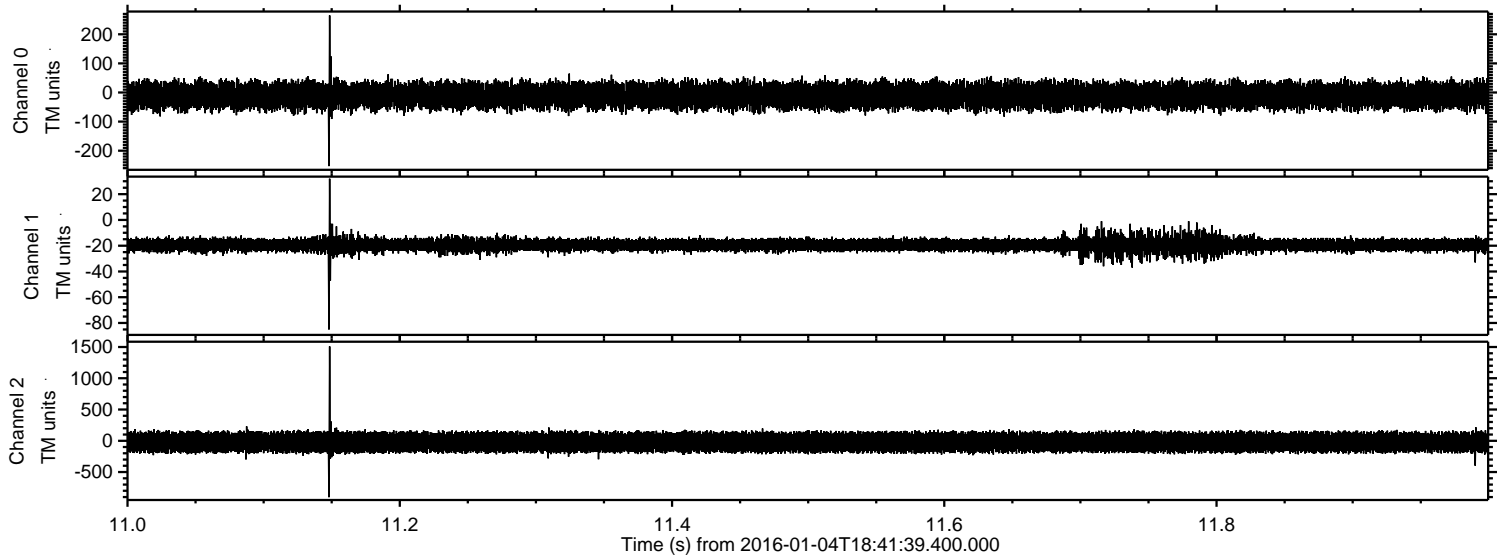



Processed Tue Mar 22 05:00:10 2016 by ELM ver.2012-10-06 from 001\_\_elm20160104\_184138\_\_dat00.bin

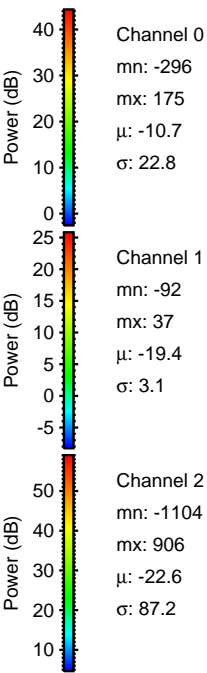
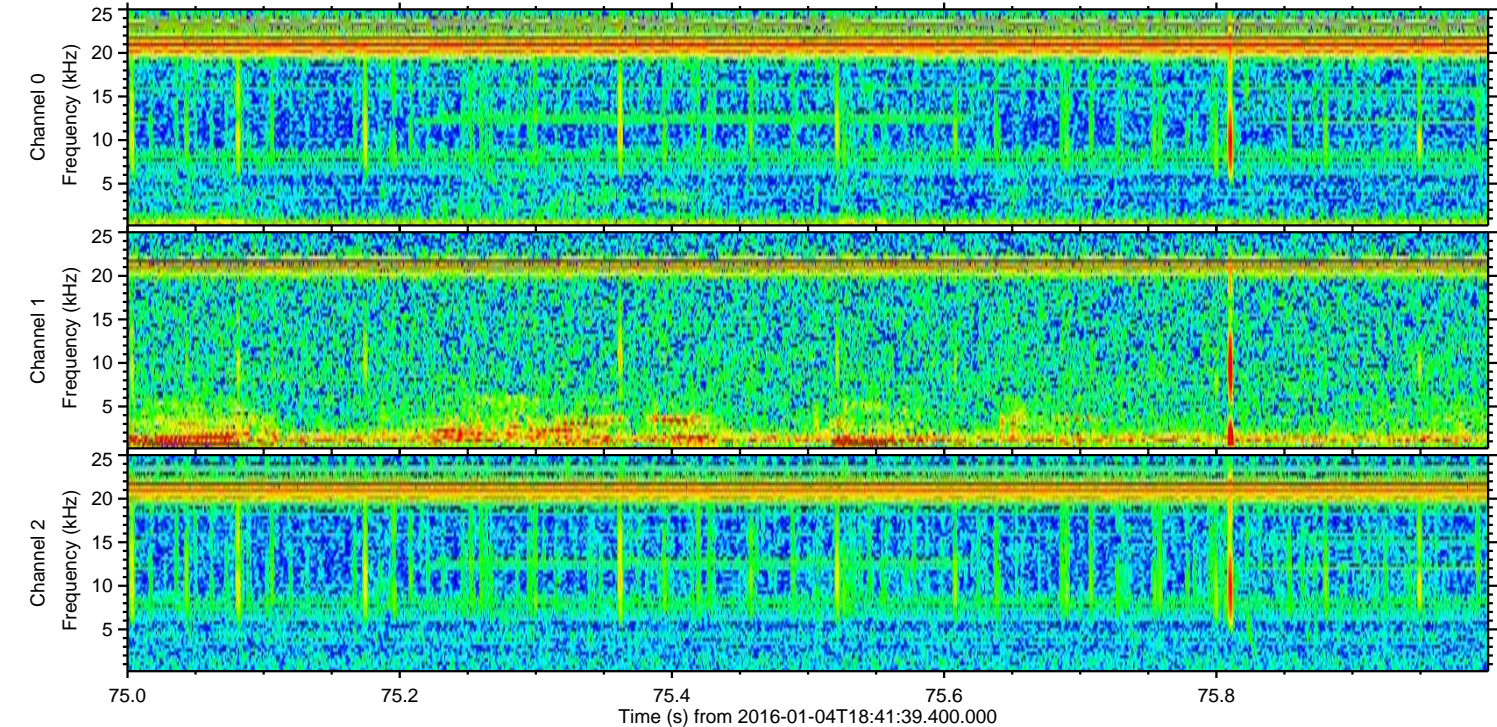
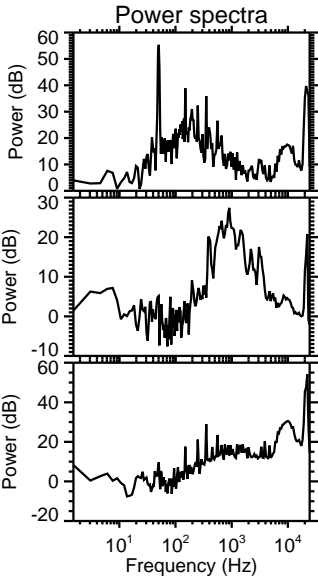
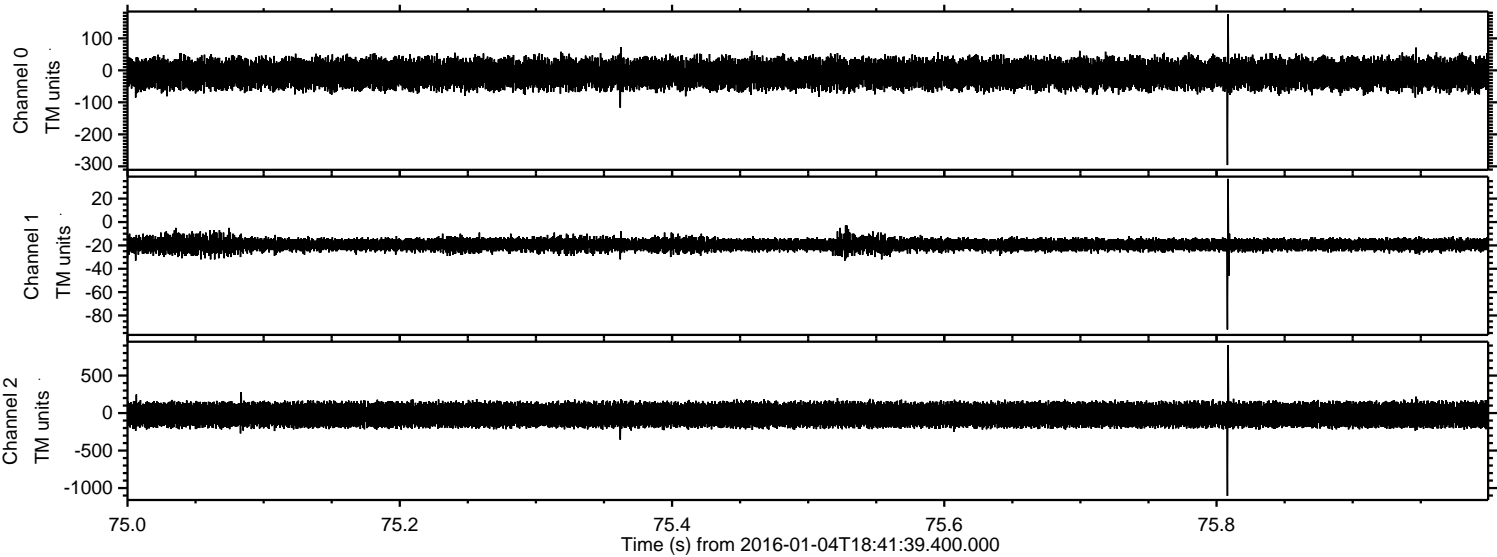



ELMAVAN 3D WAVEFORMS (Measured data sampled at 50 kHz) 51000 packets of 144 samples from 2016-01-04T18:41:39.400.000. Part 136/147

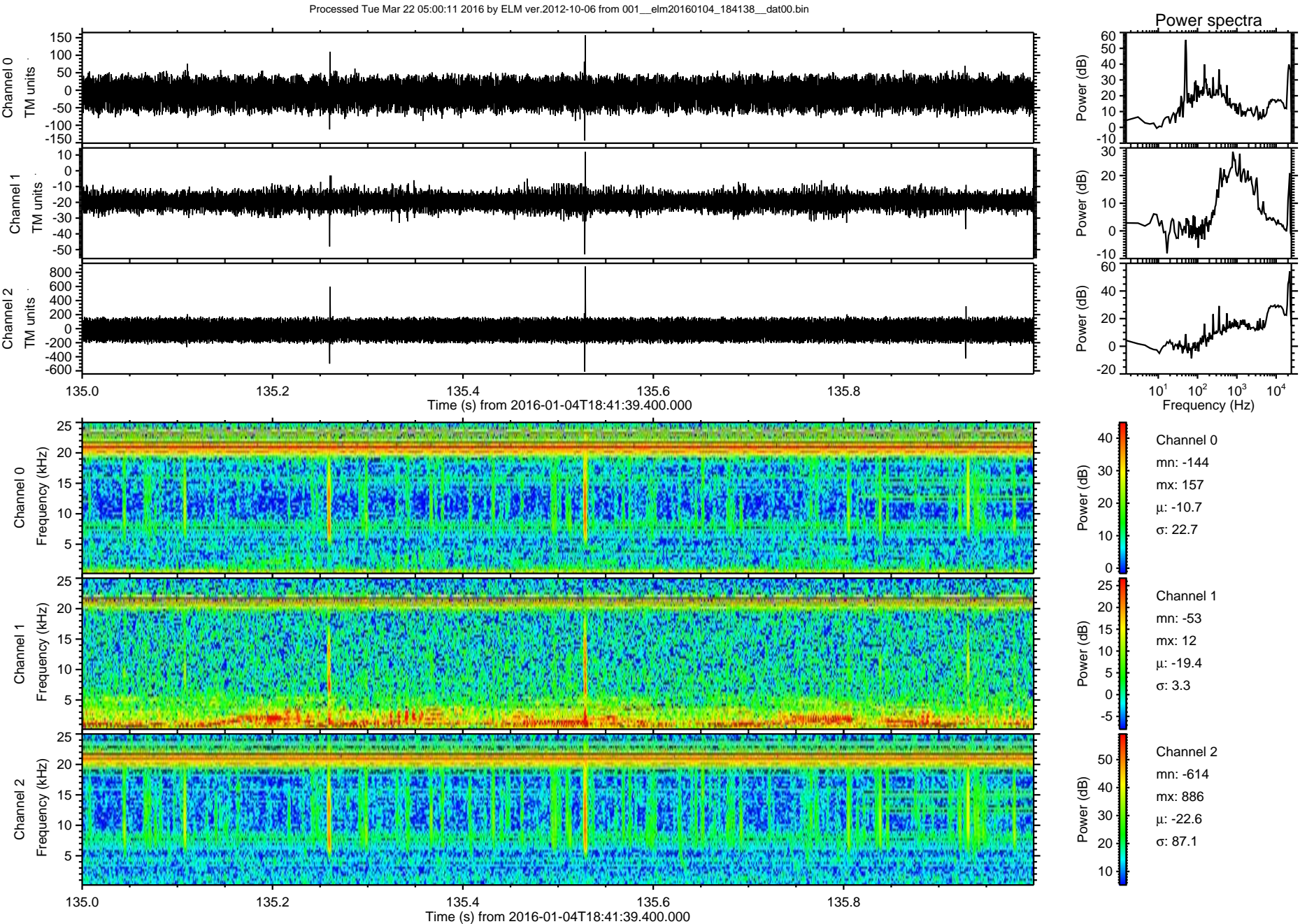



Processed Tue Mar 22 05:00:12 2016 by ELM ver.2012-10-06 from 001\_\_elm20160104\_184138\_\_dat00.bin

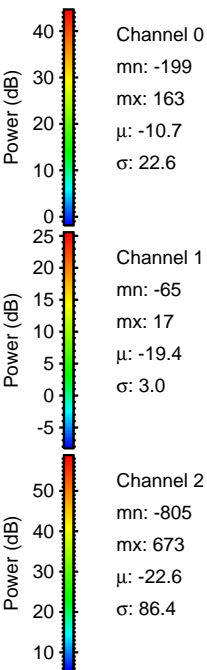
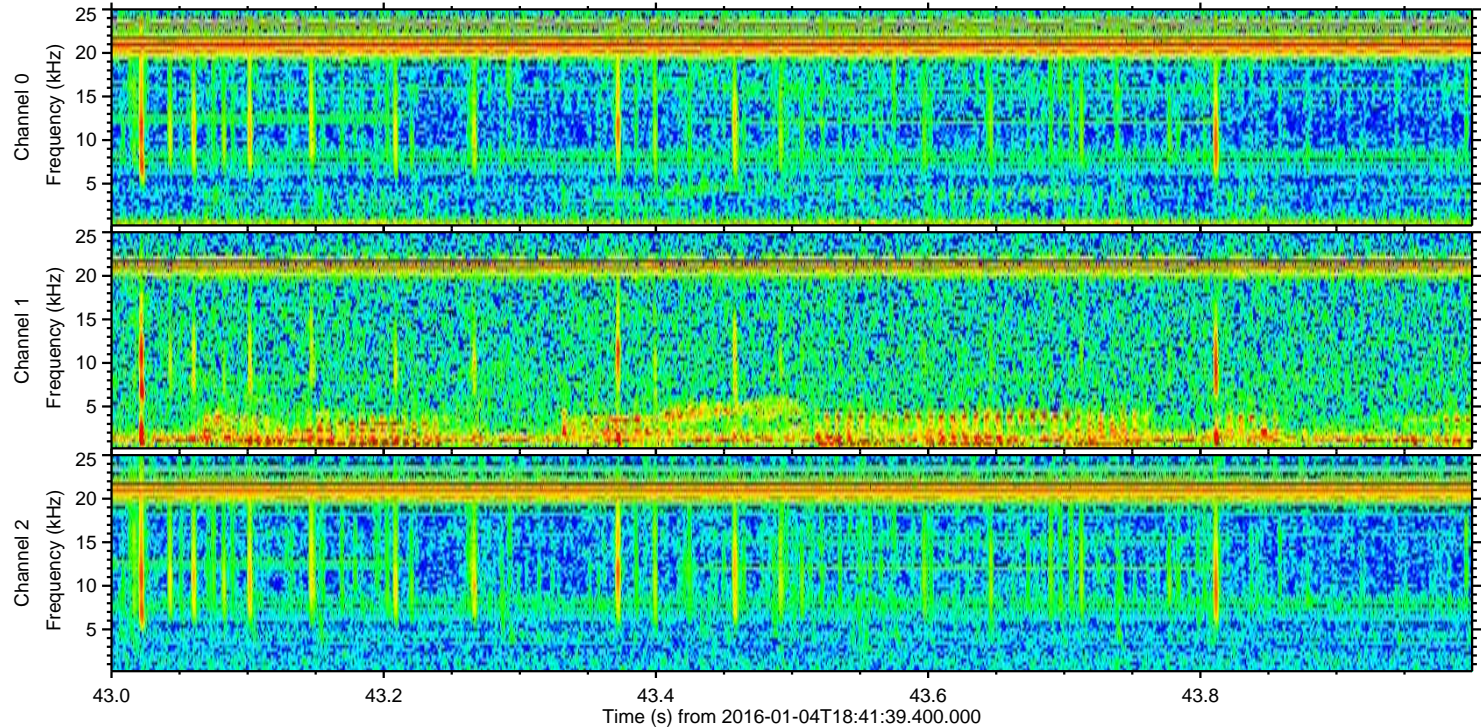
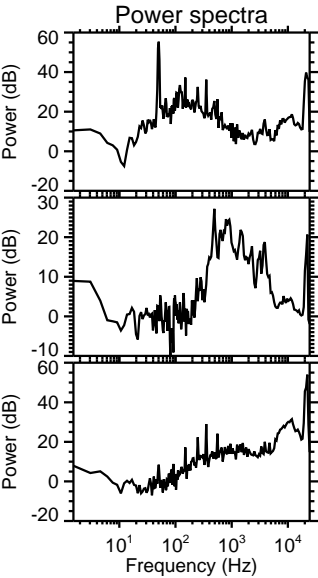
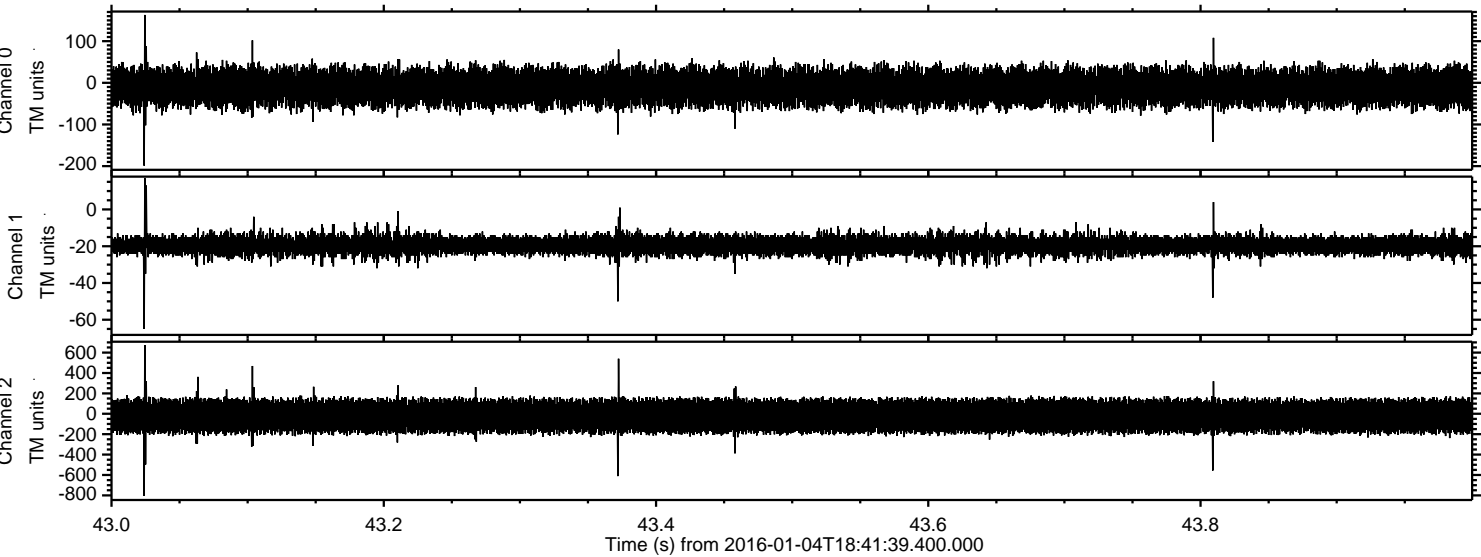



Processed Tue Mar 22 05:00:13 2016 by ELM ver.2012-10-06 from 001\_\_elm20160104\_184138\_\_dat00.bin

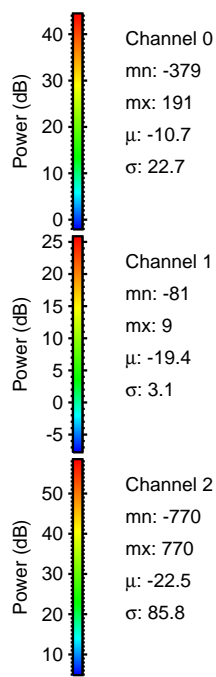
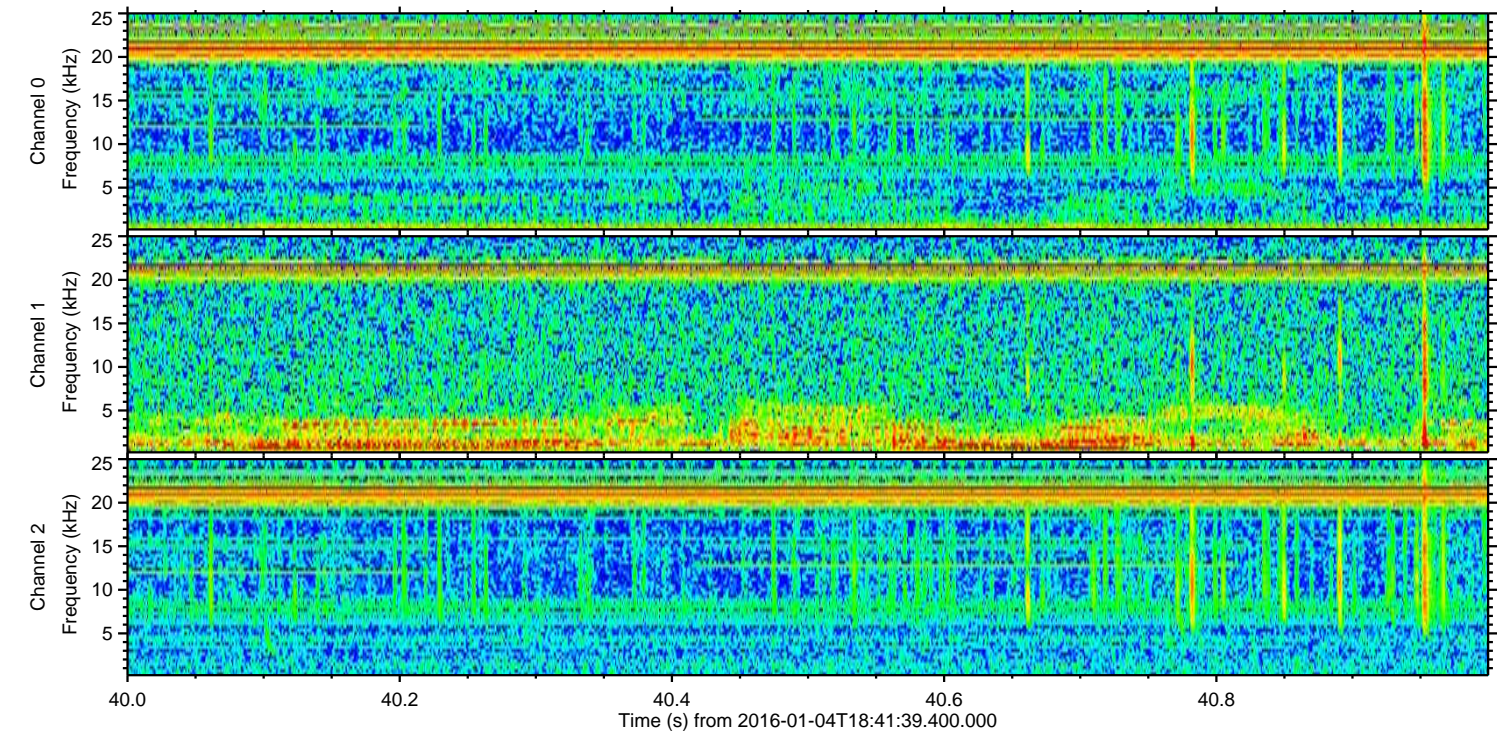
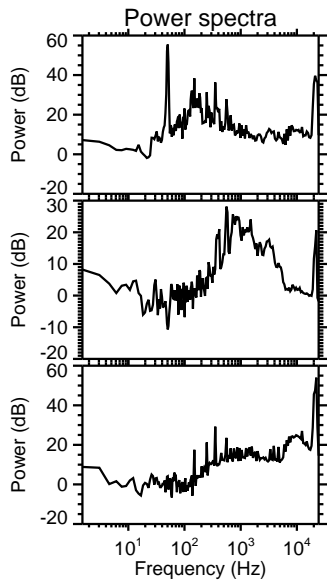
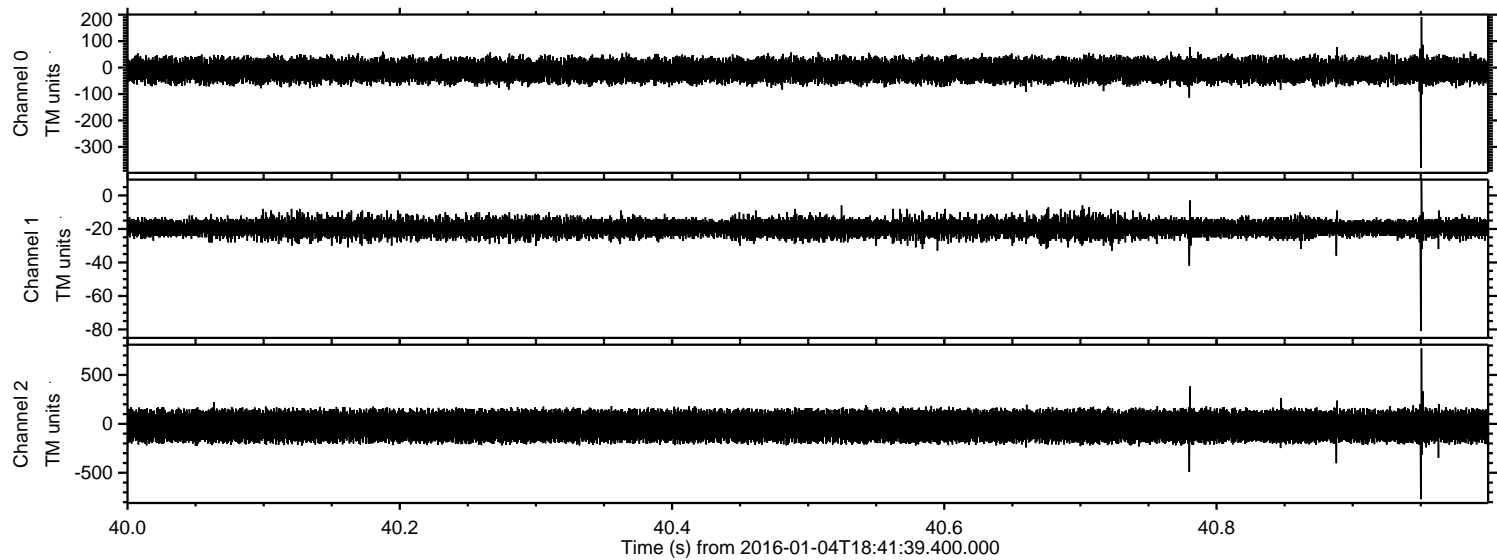



Processed Tue Mar 22 05:00:13 2016 by ELM ver.2012-10-06 from 001\_\_elm20160104\_184138\_\_dat00.bin

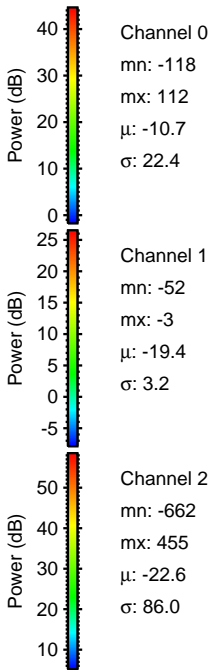
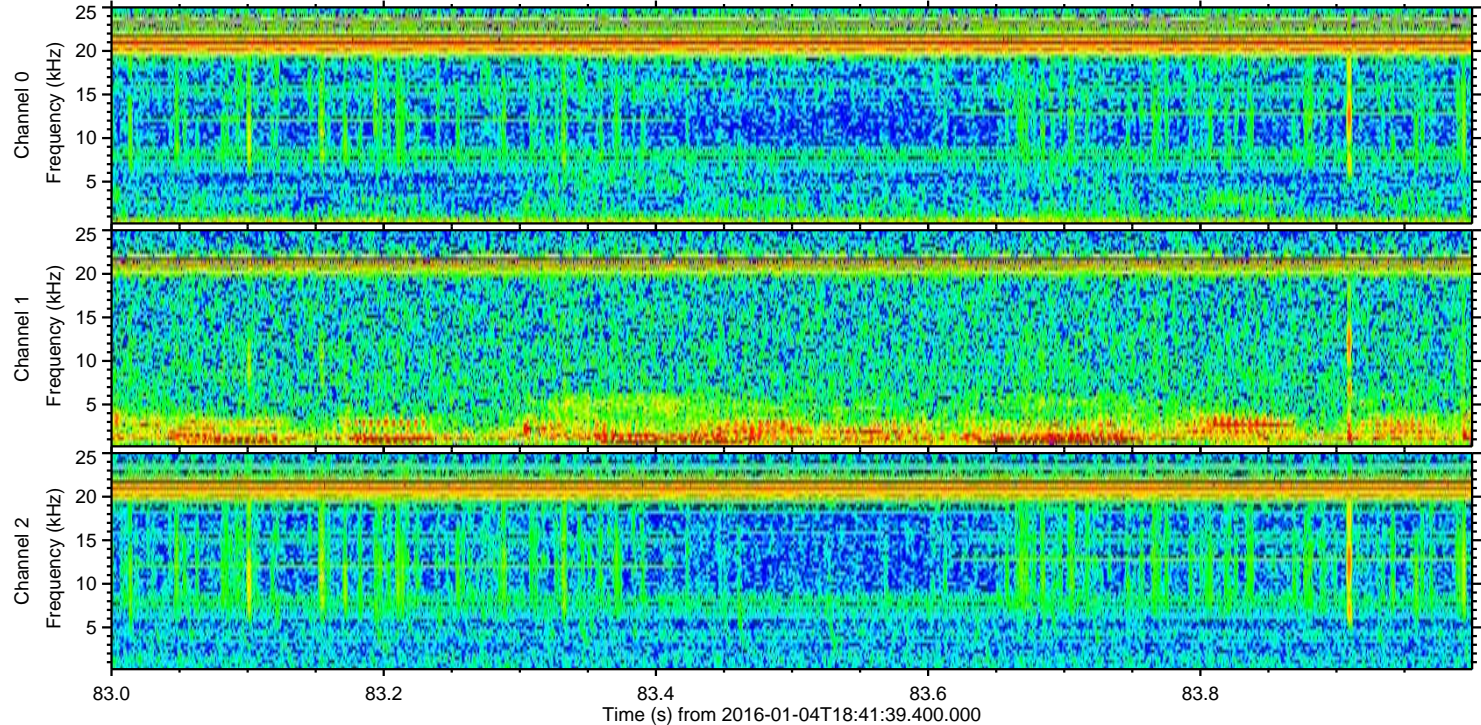
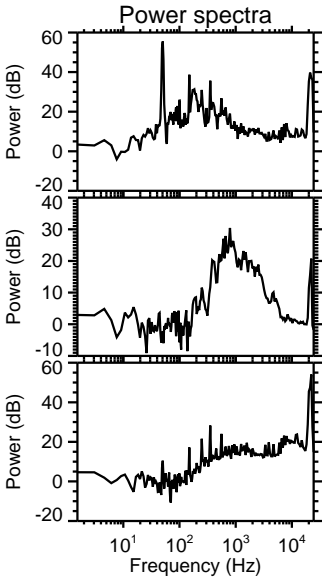
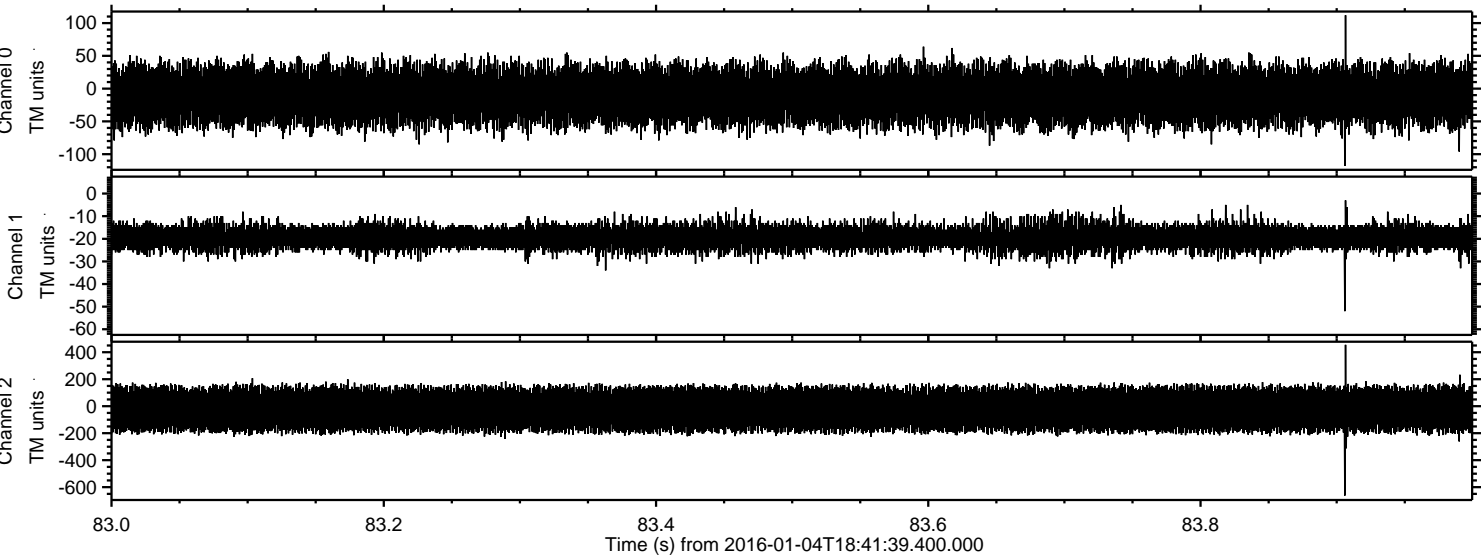



Processed Tue Mar 22 05:00:14 2016 by ELM ver.2012-10-06 from 001\_\_elm20160104\_184138\_\_dat00.bin

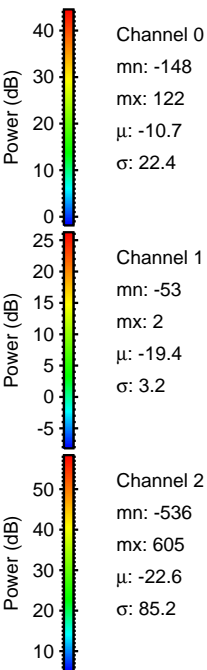
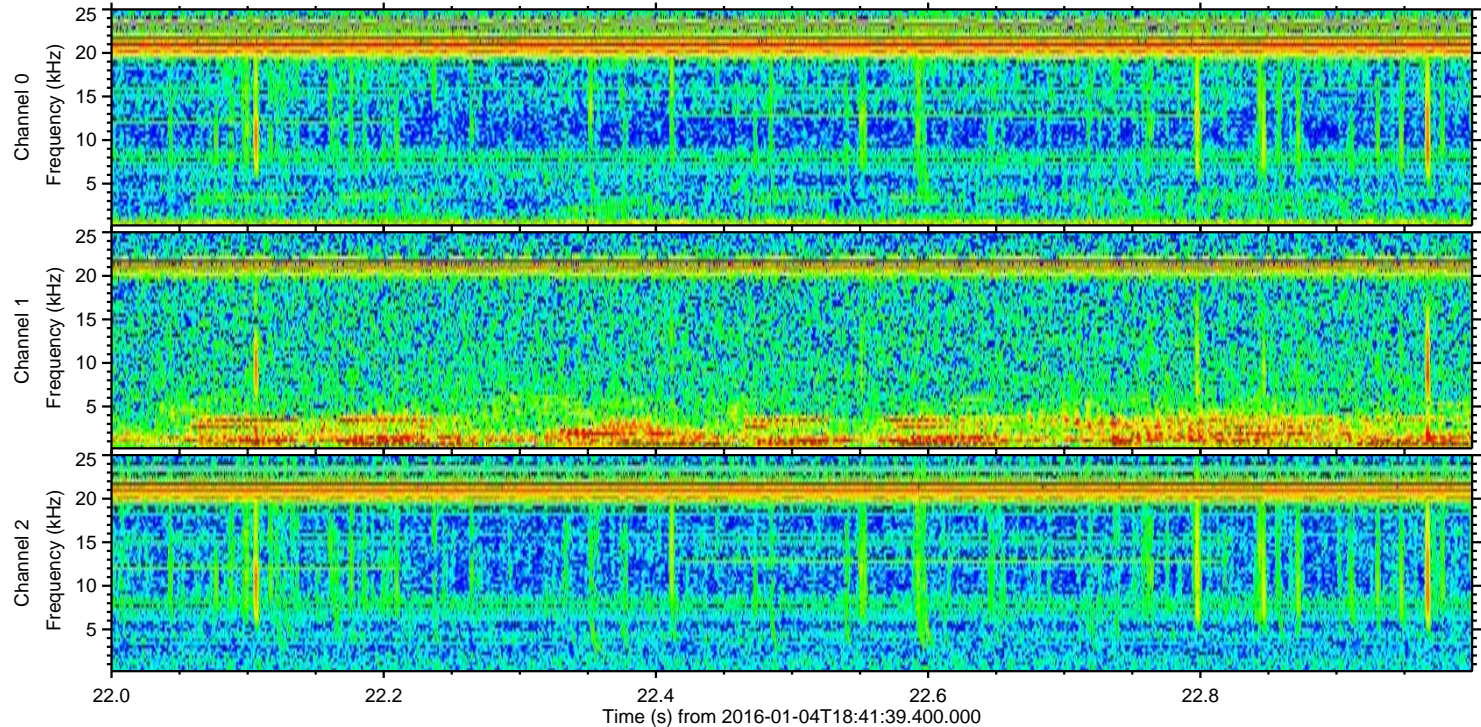
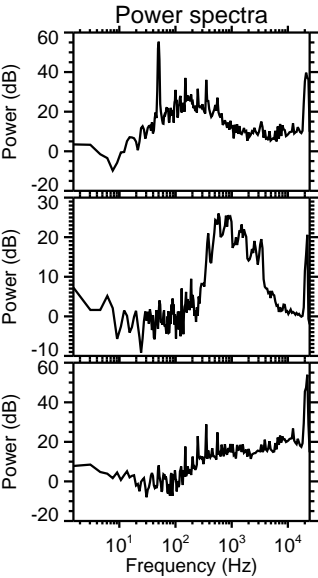
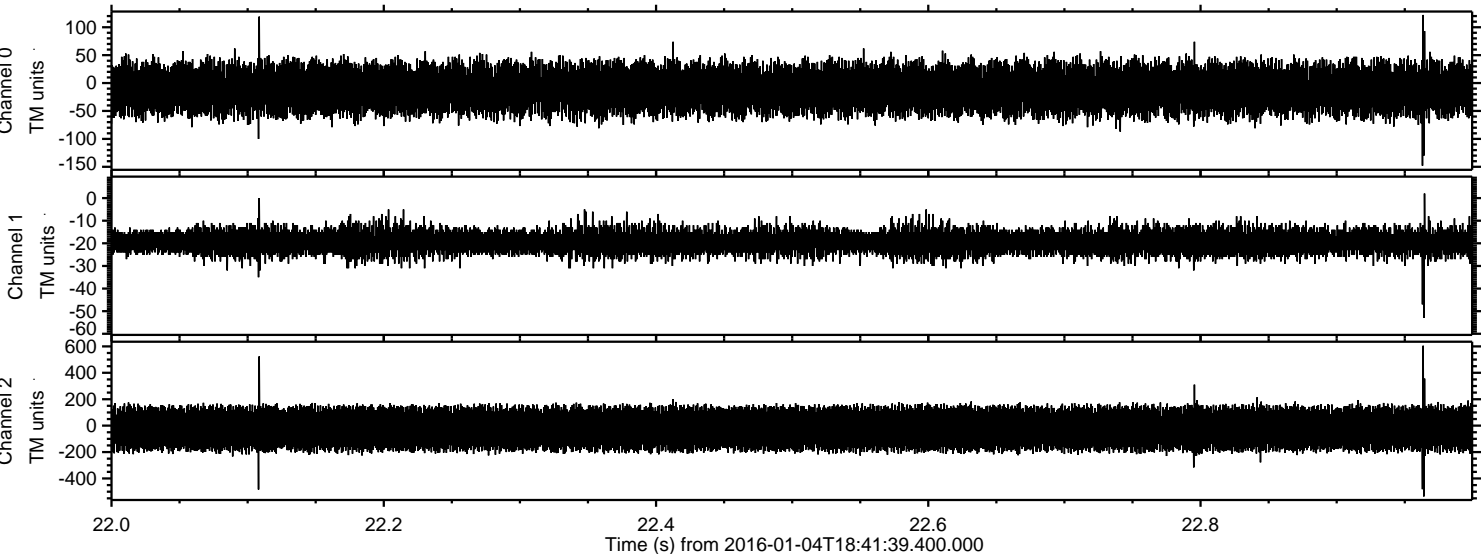



ELMAVAN 3D WAVEFORMS (Measured data sampled at 50 kHz) 51000 packets of 144 samples from 2016-01-04T18:41:39.400.000. Part 124/147

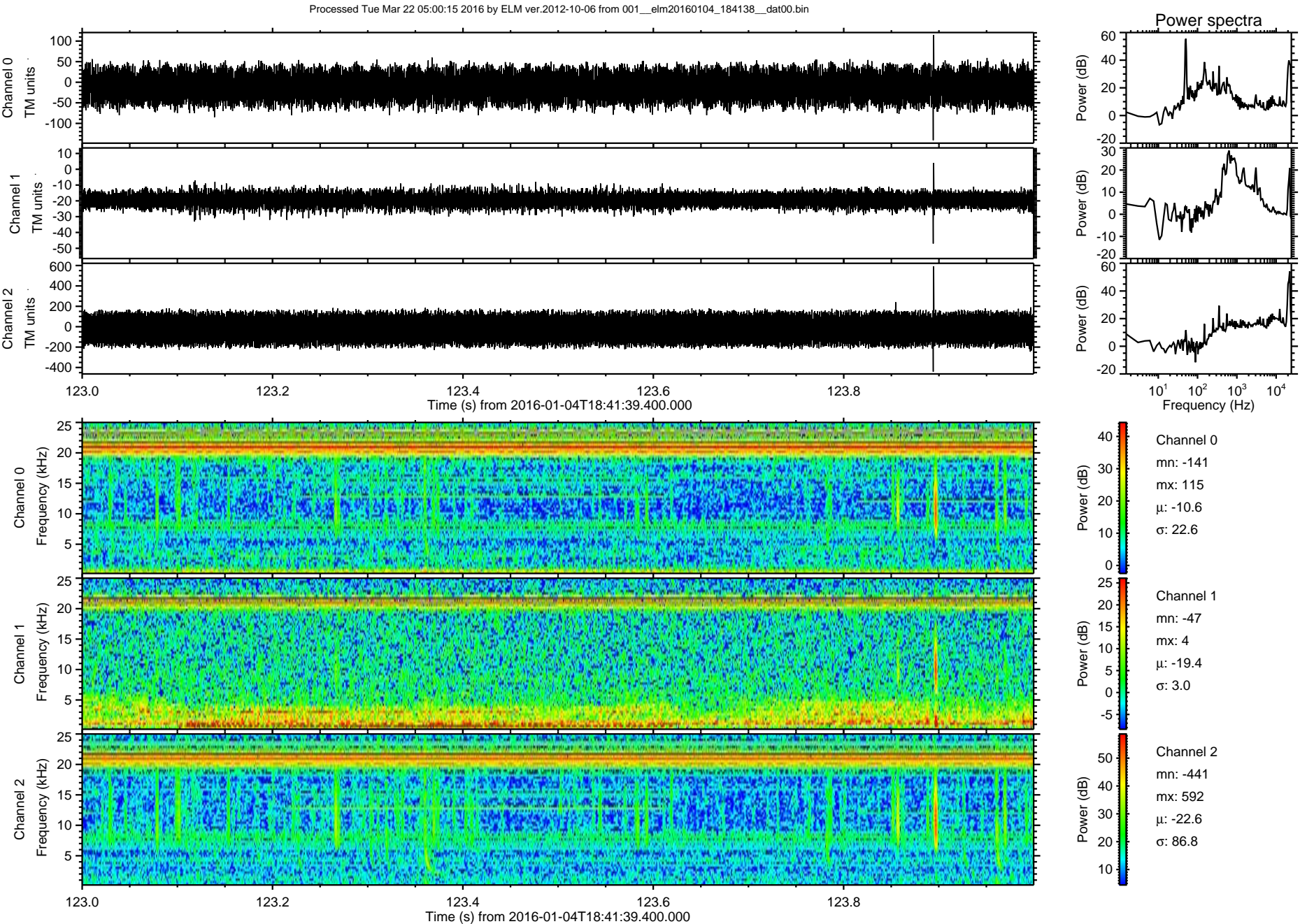



ELMAVAN 3D WAVEFORMS (Measured data sampled at 50 kHz) 51000 packets of 144 samples from 2016-01-04T18:41:39.400.000. Part 122/147

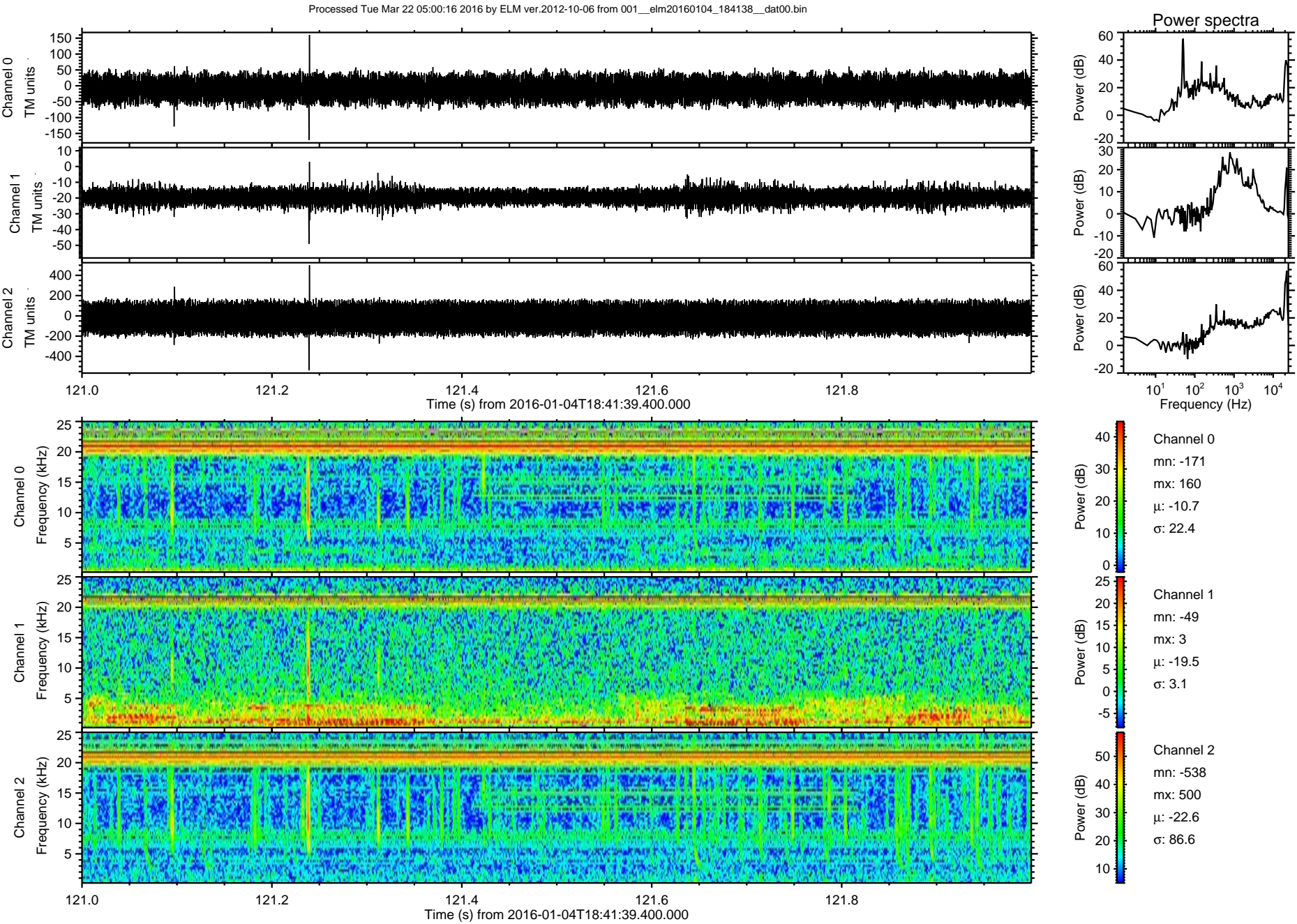



ELMAVAN 3D WAVEFORMS (Measured data sampled at 50 kHz) 51000 packets of 144 samples from 2016-01-04T18:41:39.400.000. Part 1/147

Processed Tue Mar 22 05:00:17 2016 by ELM ver.2012-10-06 from 001\_\_elm20160104\_184138\_\_dat00.bin

