

ELMAVAN 3D WAVEFORMS (Measured data sampled at 50 kHz) 51000 packets of 144 samples from 2016-01-04T17:41:36.783.999.

Processed Tue Mar 22 04:20:07 2016 by ELM ver.2012-10-06 from 001__elm20160104_174135__dat00.bin

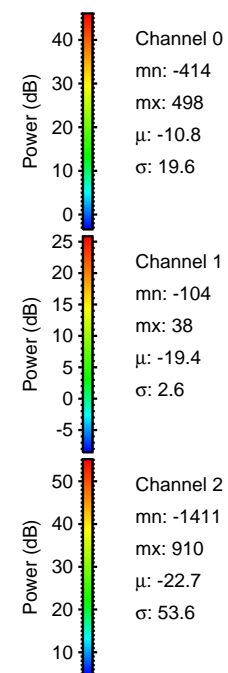
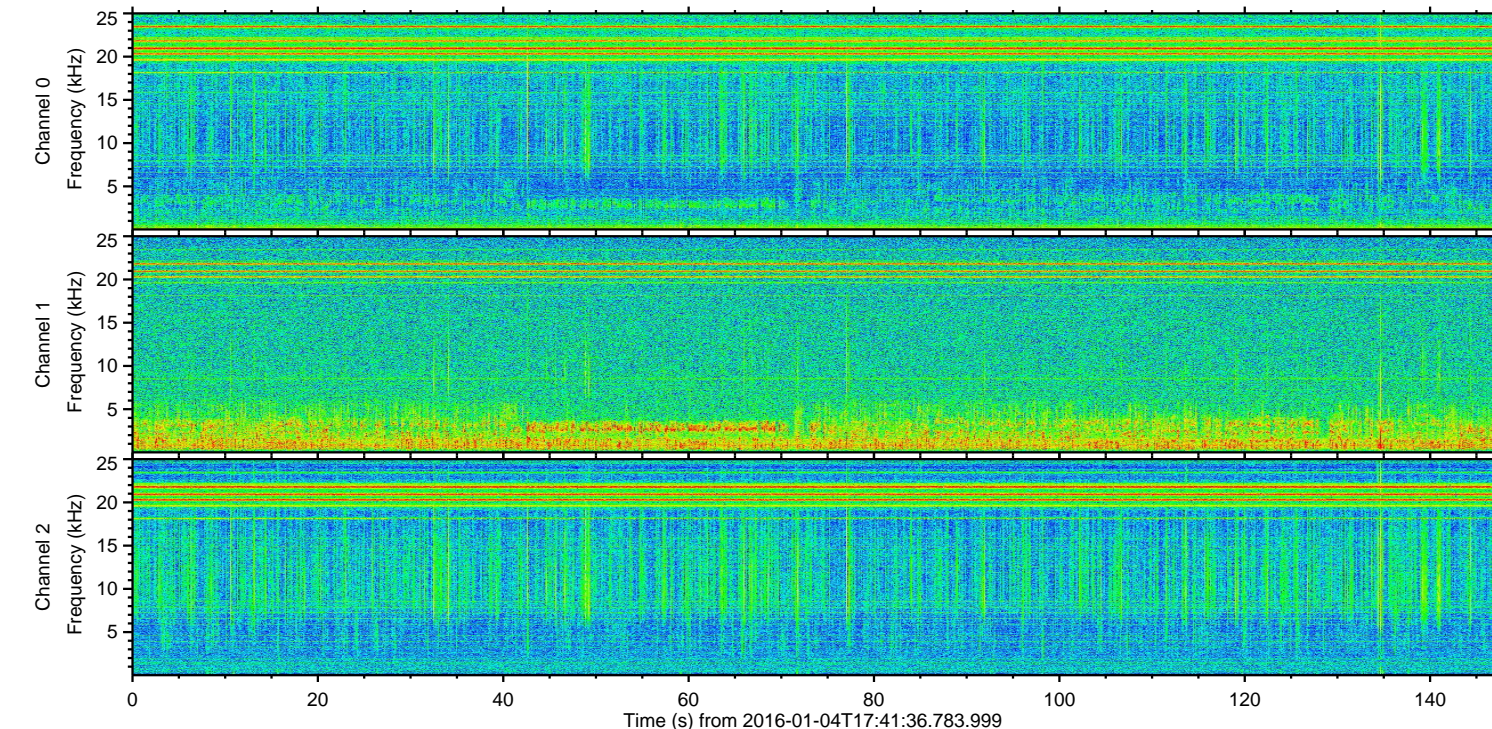
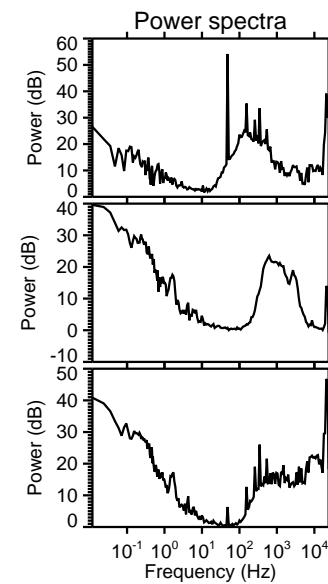
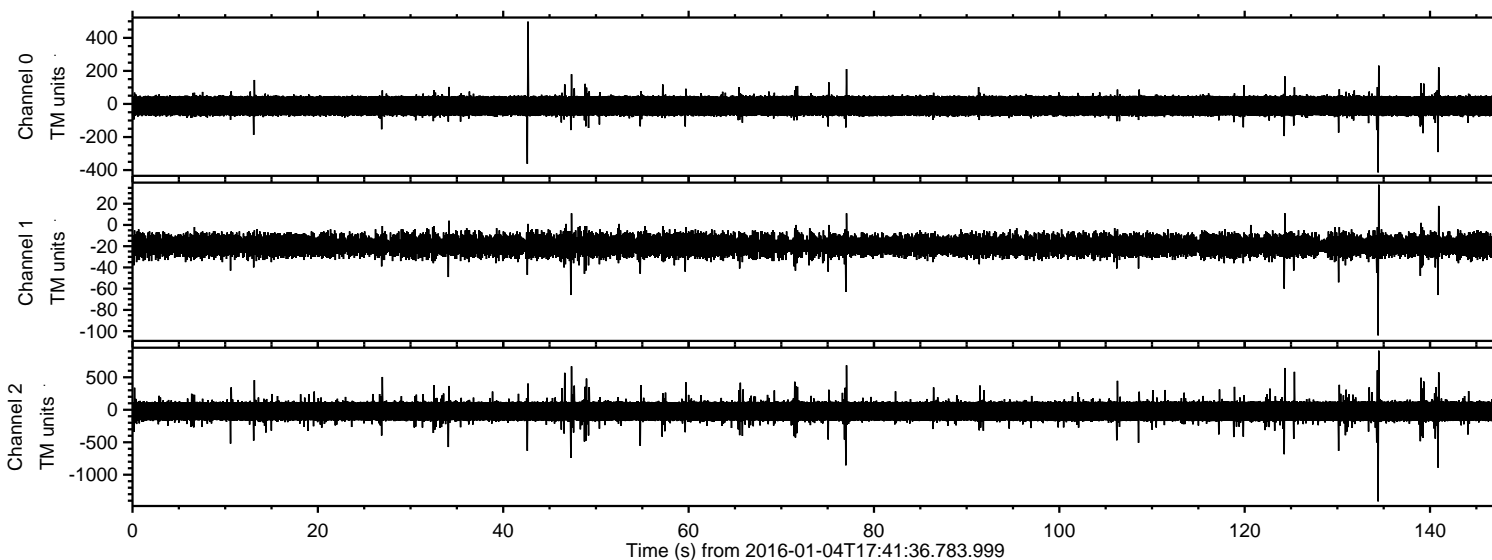

ELMAVAN 3D WAVEFORMS (Measured data sampled at 50 kHz) 51000 packets of 144 samples from 2016-01-04T17:41:36.783.999. Part 135/147

Processed Tue Mar 22 04:20:19 2016 by ELM ver.2012-10-06 from 001__elm20160104_174135__dat00.bin

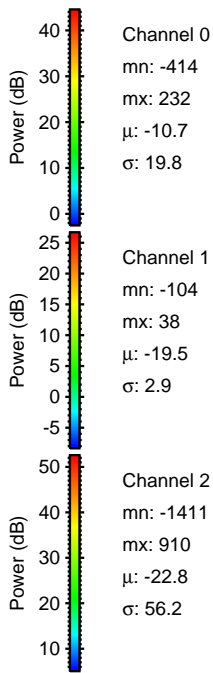
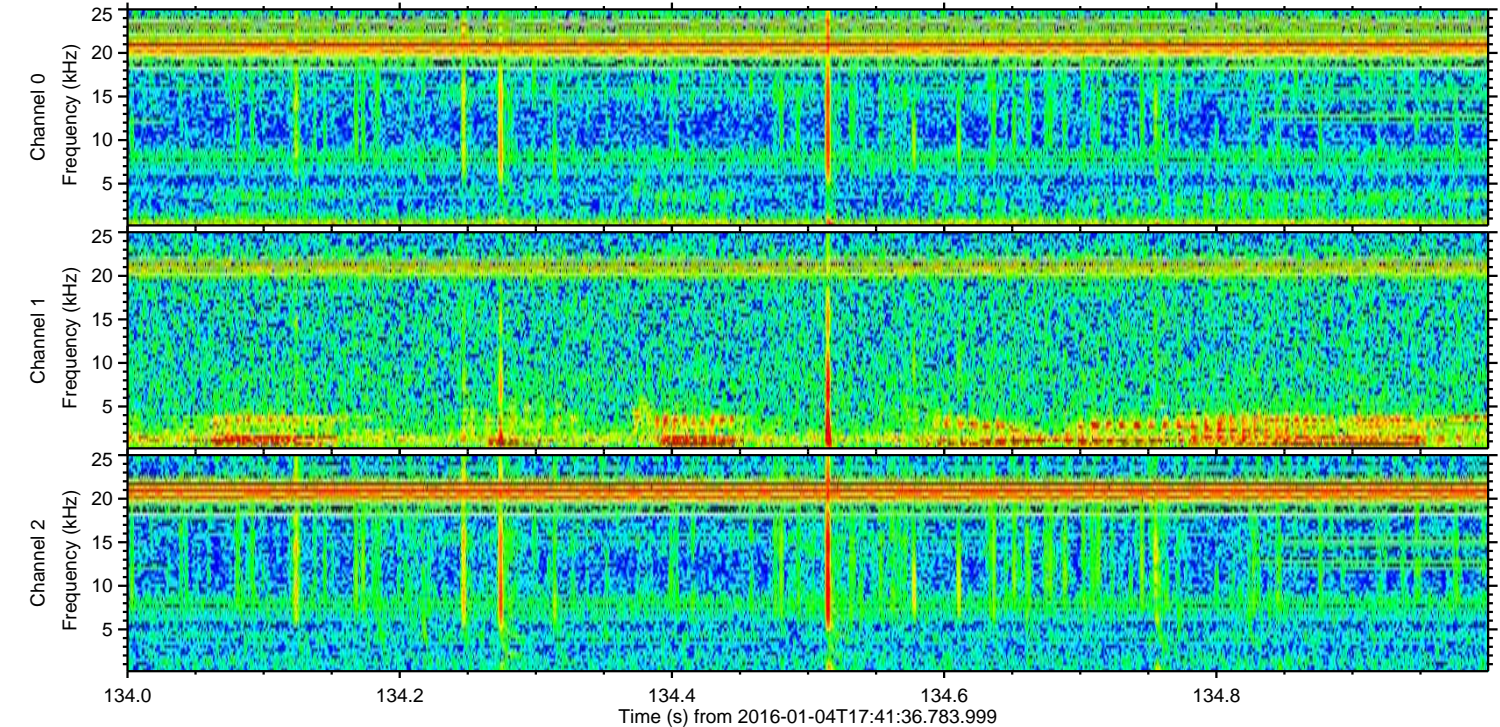
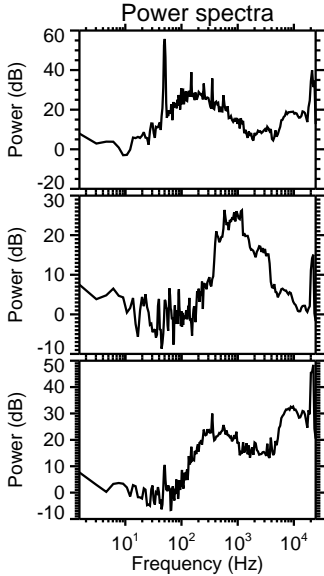
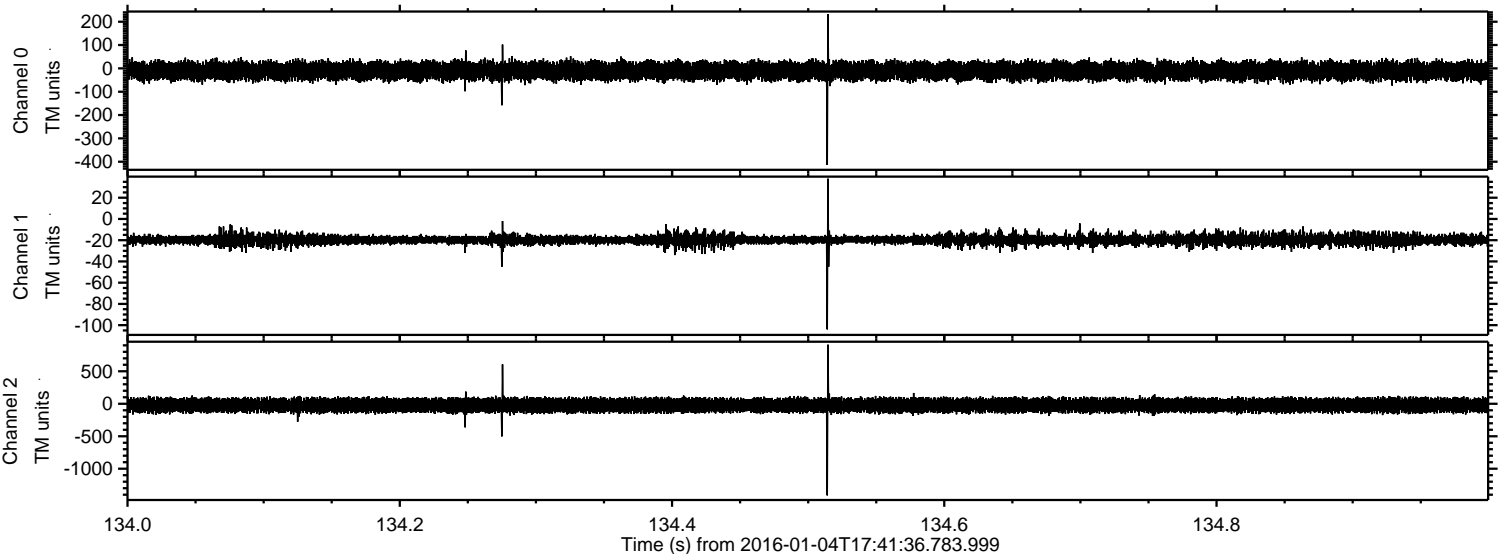

ELMAVAN 3D WAVEFORMS (Measured data sampled at 50 kHz) 51000 packets of 144 samples from 2016-01-04T17:41:36.783.999. Part 141/147

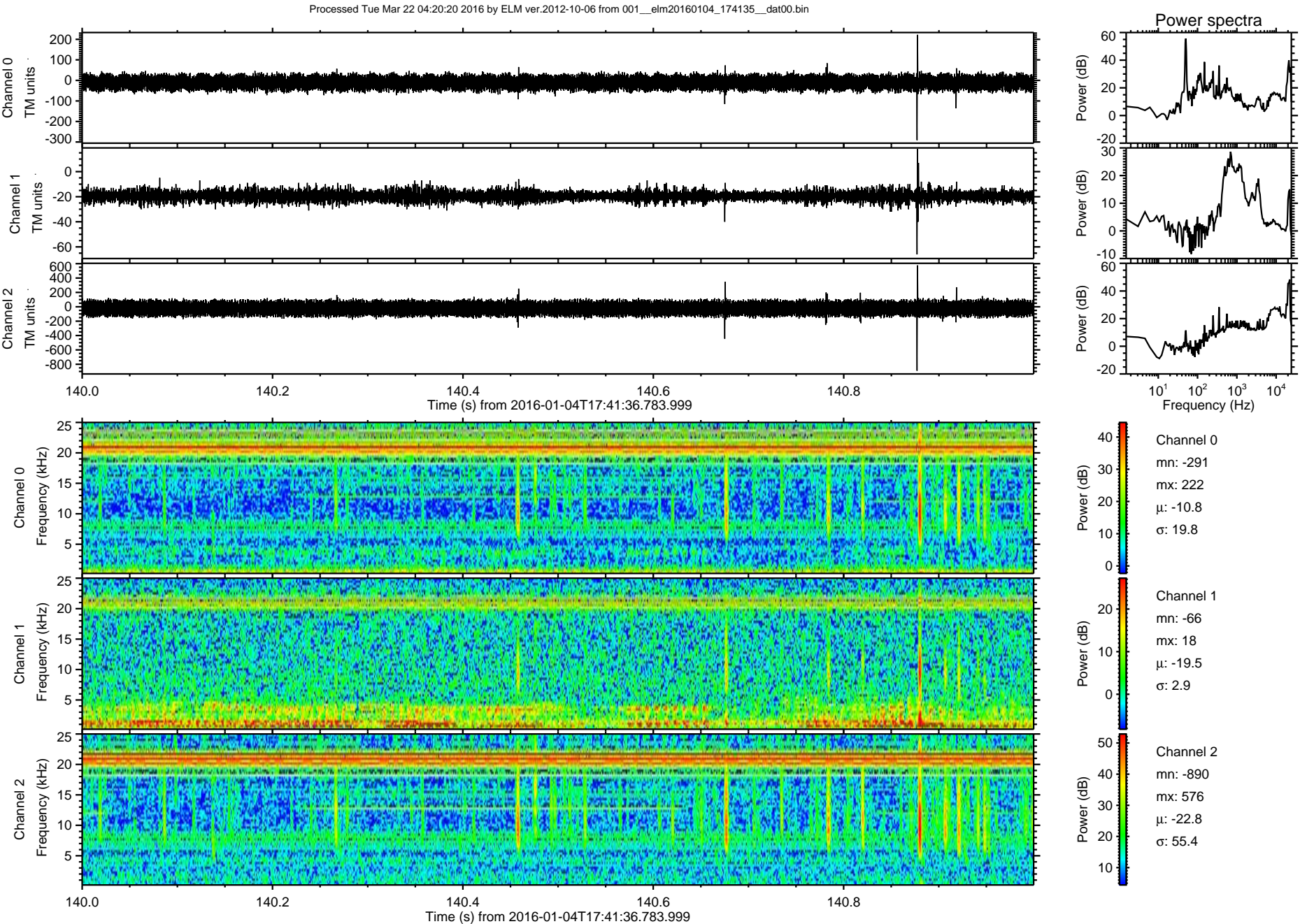

Processed Tue Mar 22 04:20:20 2016 by ELM ver.2012-10-06 from 001__elm20160104_174135__dat00.bin

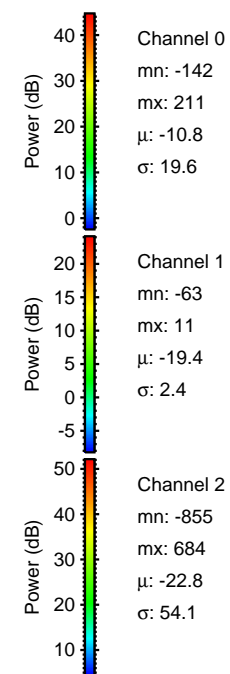
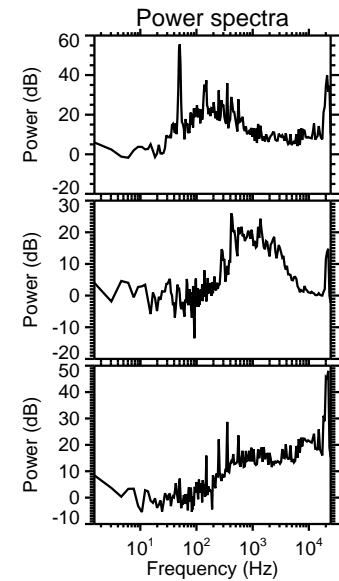
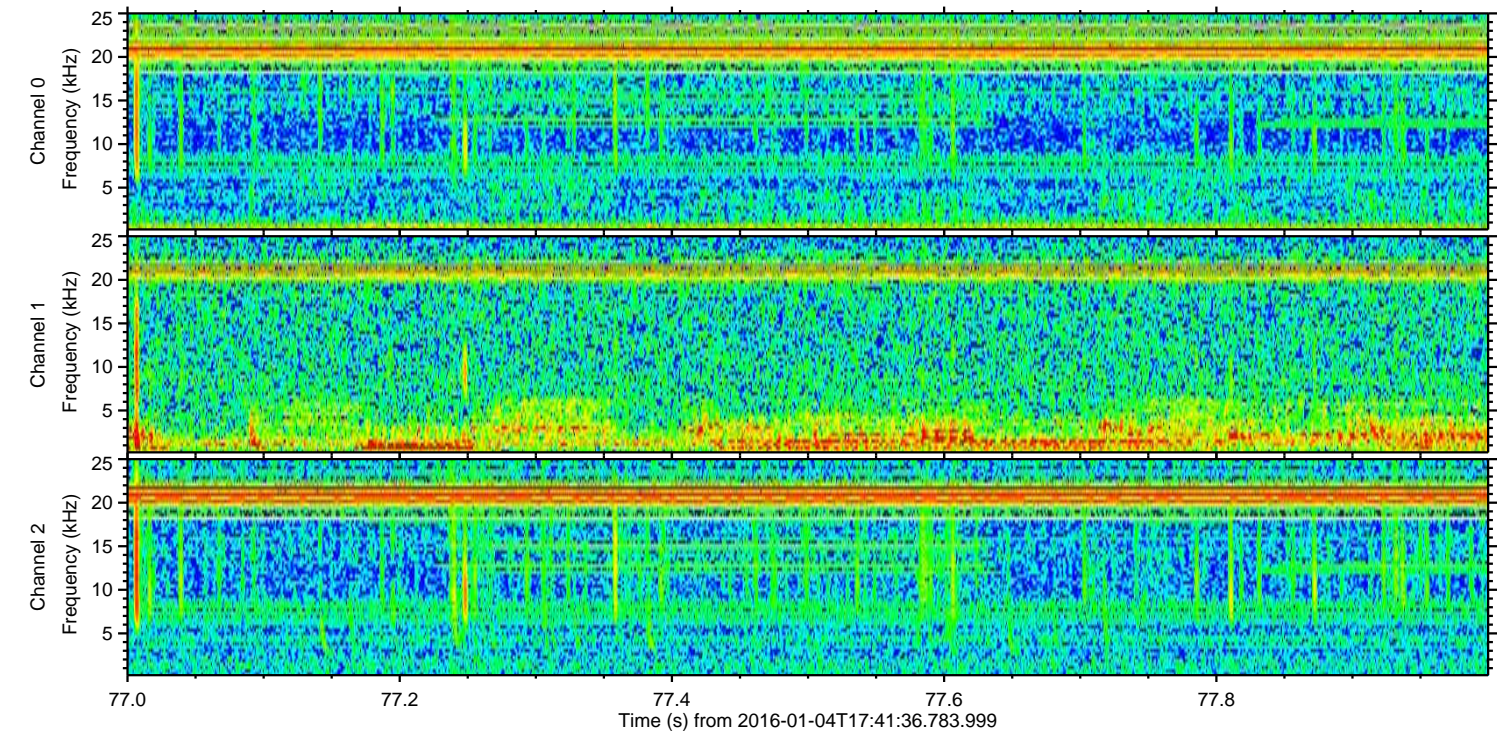
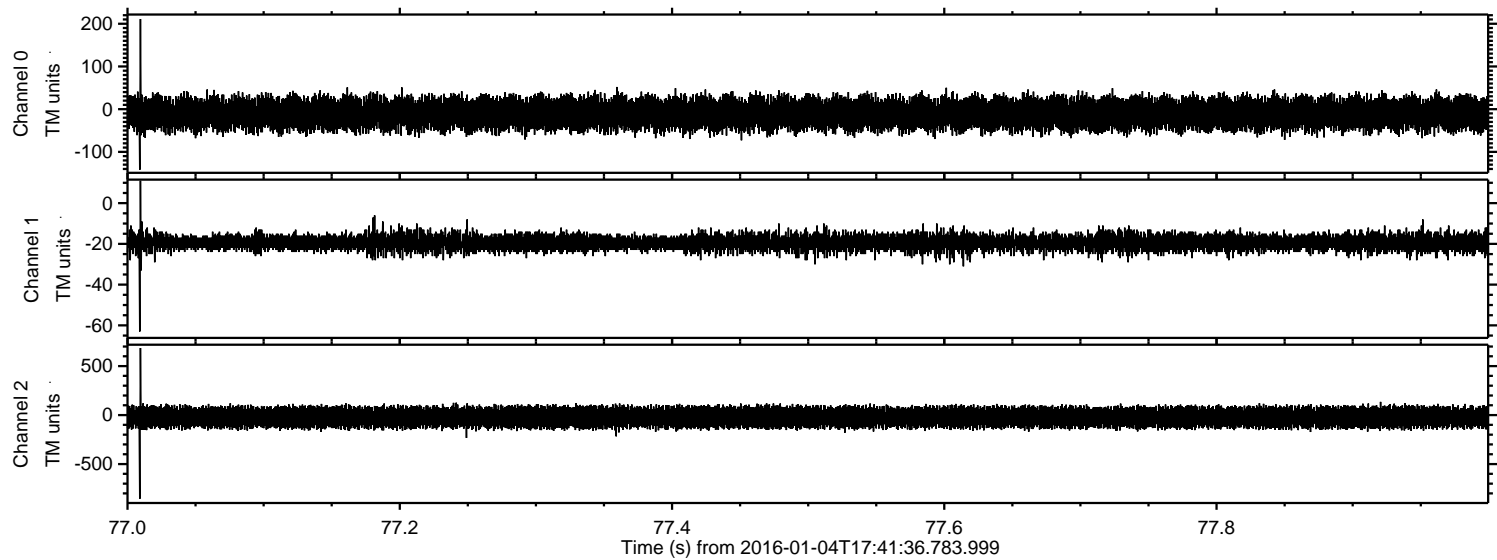

ELMAVAN 3D WAVEFORMS (Measured data sampled at 50 kHz) 51000 packets of 144 samples from 2016-01-04T17:41:36.783.999. Part 48/147

Processed Tue Mar 22 04:20:21 2016 by ELM ver.2012-10-06 from 001__elm20160104_174135__dat00.bin

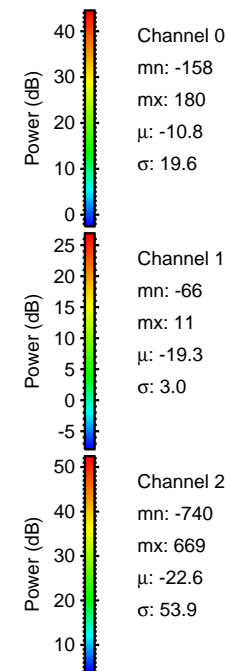
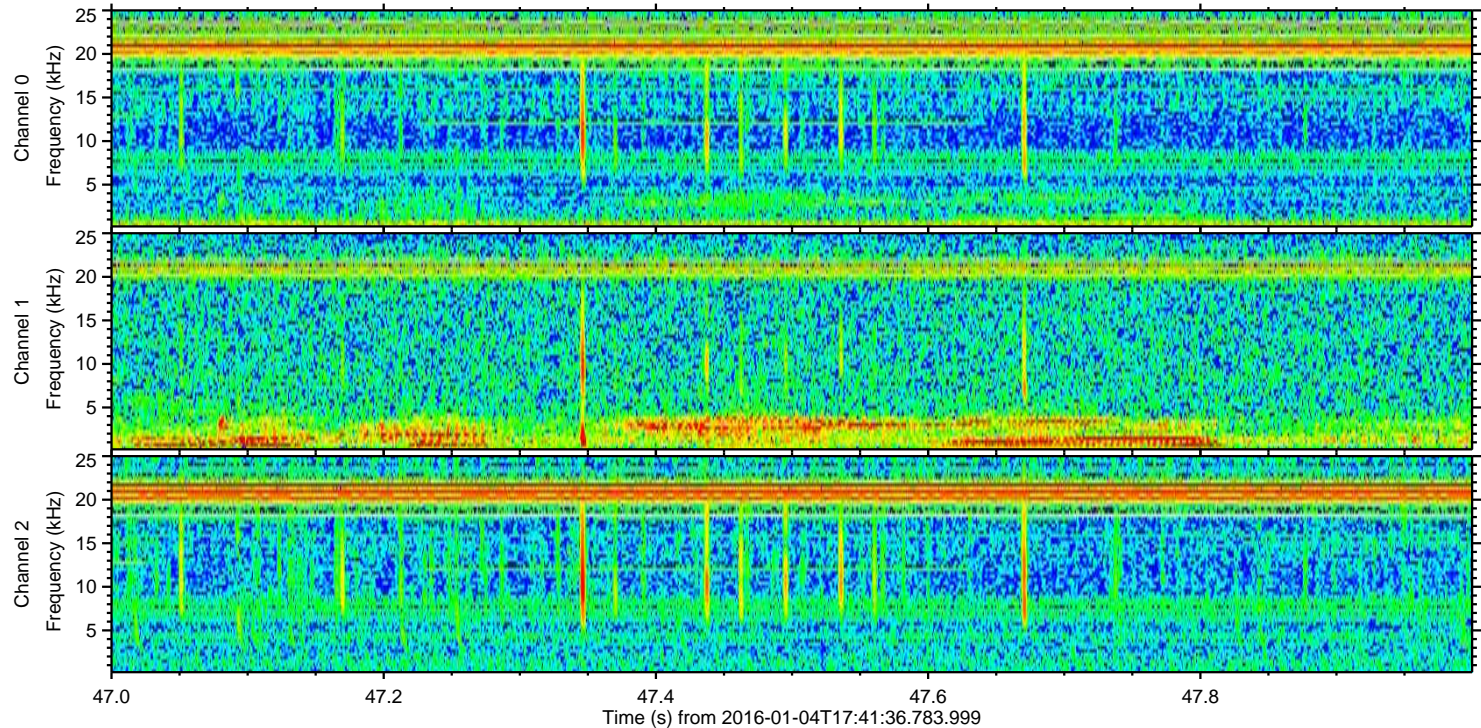
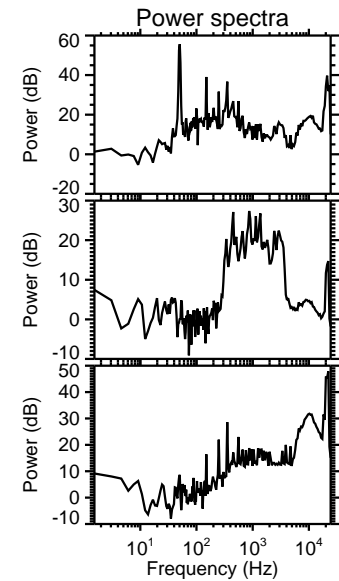
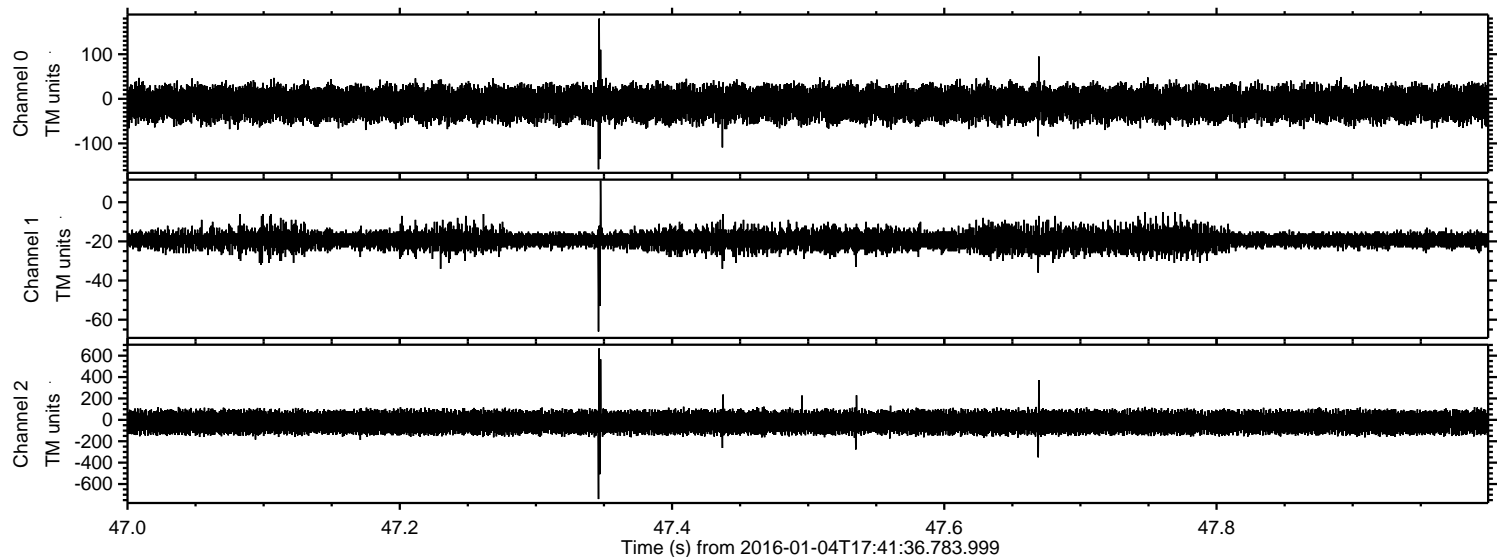

ELMAVAN 3D WAVEFORMS (Measured data sampled at 50 kHz) 51000 packets of 144 samples from 2016-01-04T17:41:36.783.999. Part 125/147

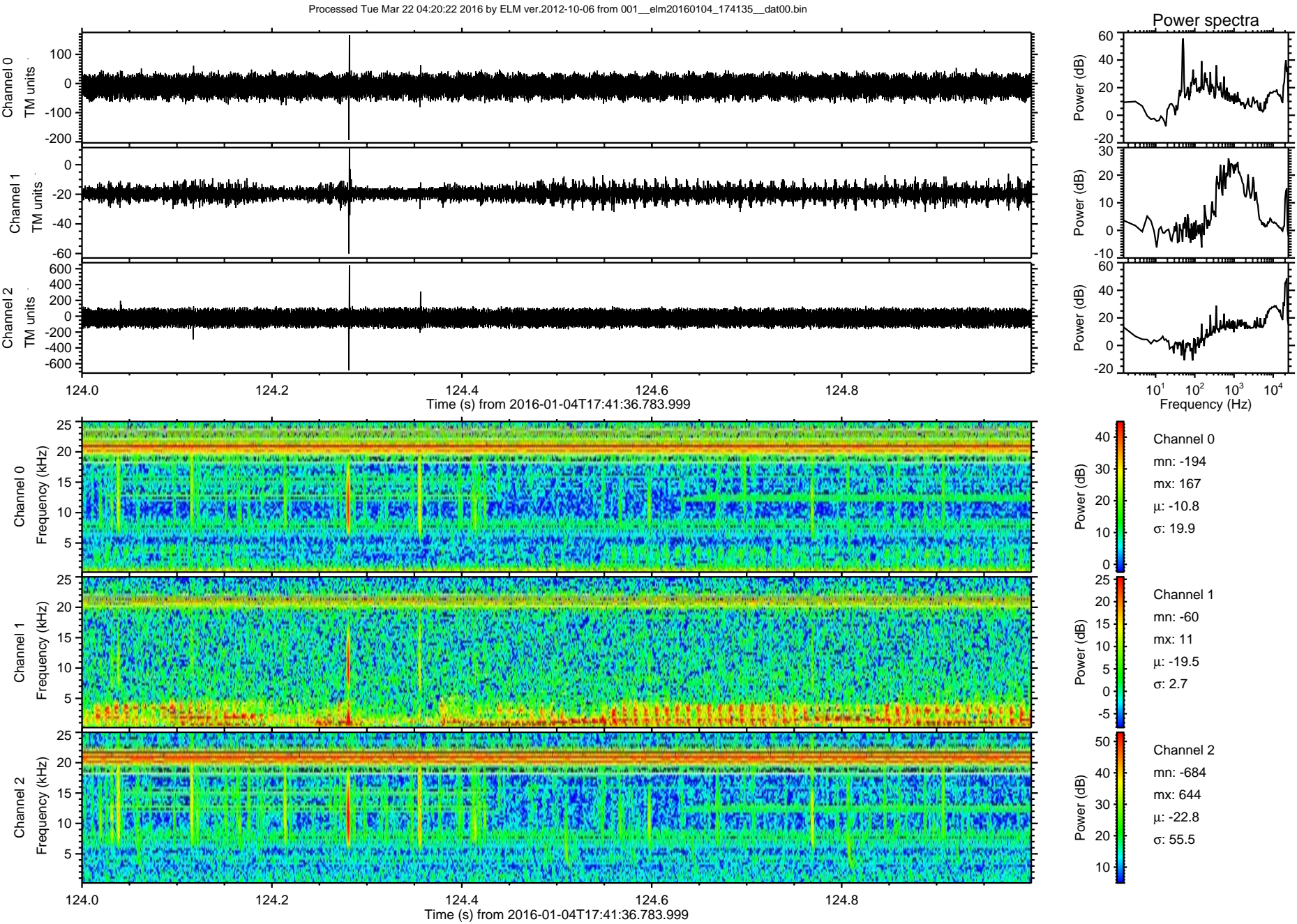

ELMAVAN 3D WAVEFORMS (Measured data sampled at 50 kHz) 51000 packets of 144 samples from 2016-01-04T17:41:36.783.999. Part 131/147

Processed Tue Mar 22 04:20:23 2016 by ELM ver.2012-10-06 from 001__elm20160104_174135__dat00.bin

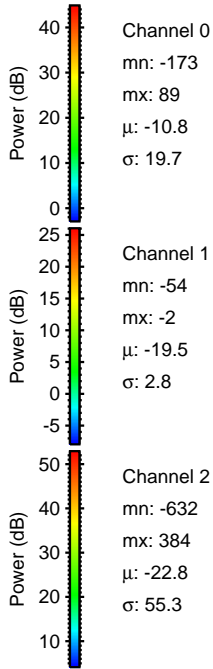
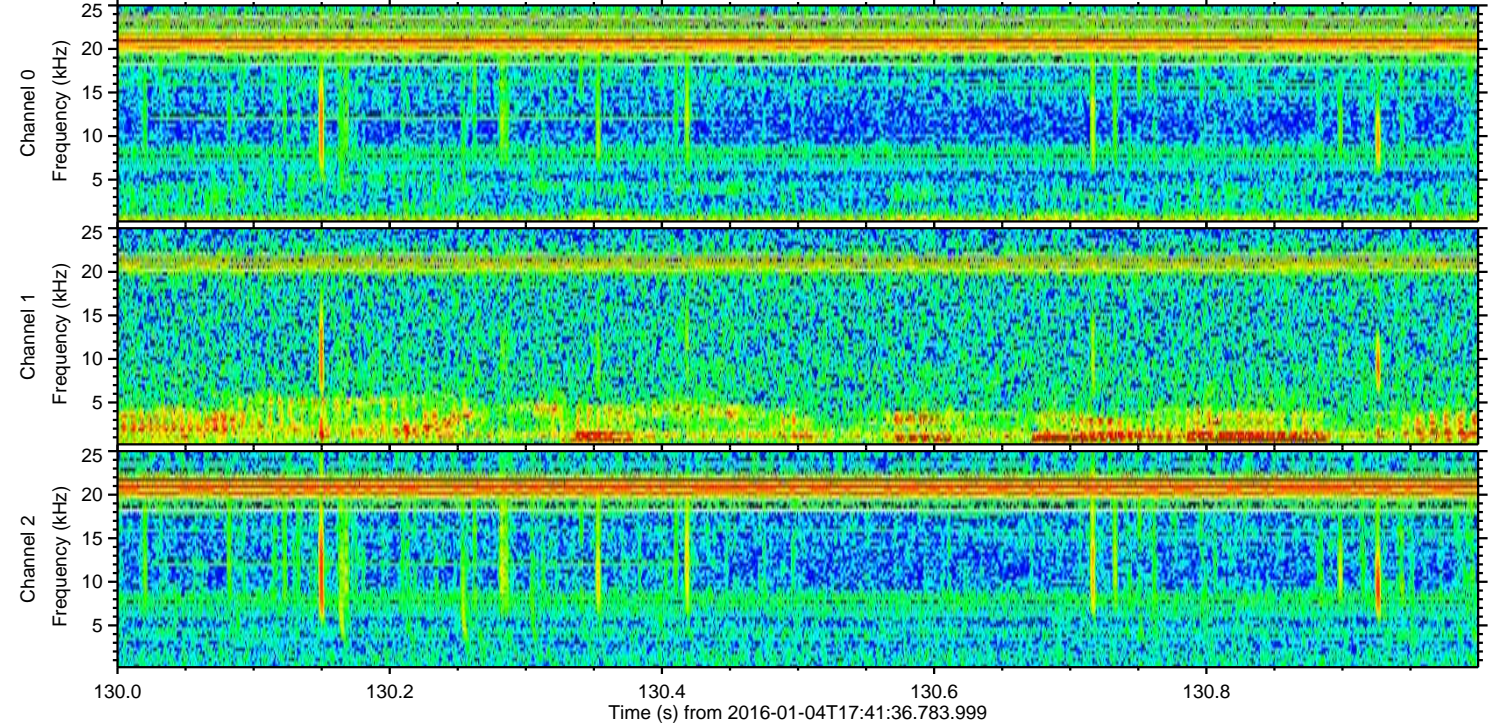
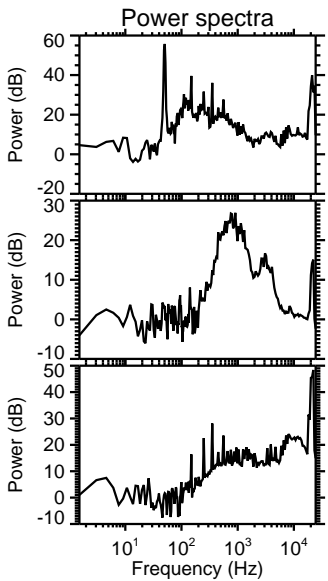
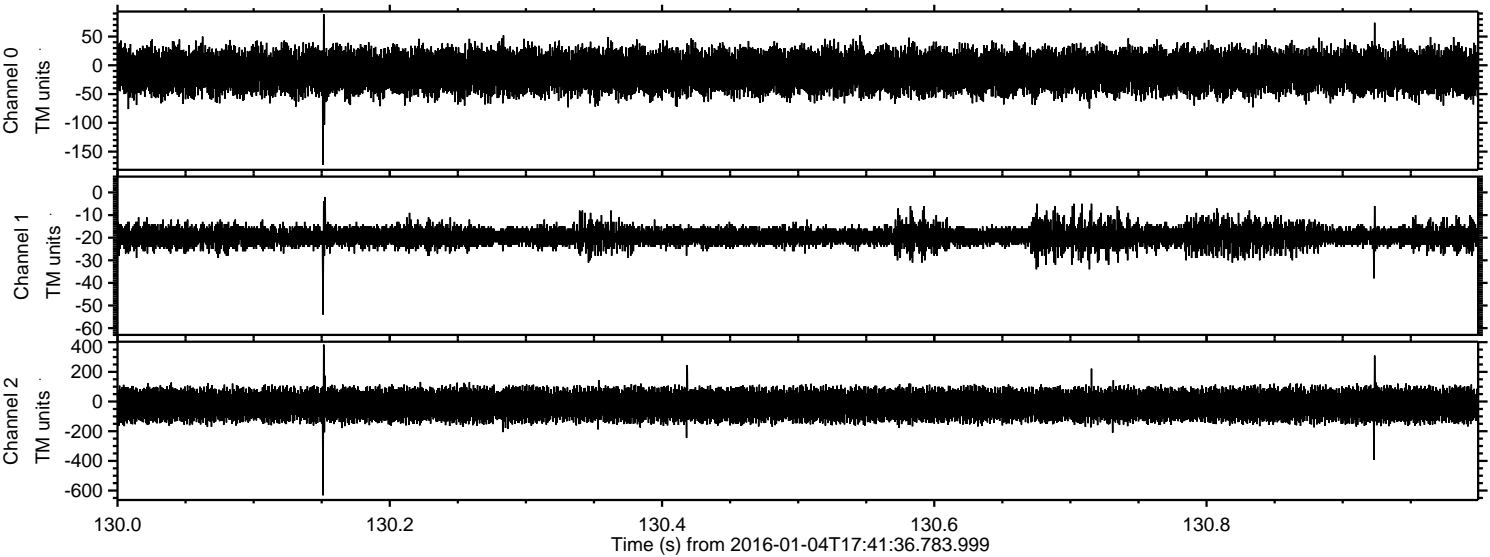

Processed Tue Mar 22 04:20:24 2016 by ELM ver.2012-10-06 from 001__elm20160104_174135__dat00.bin

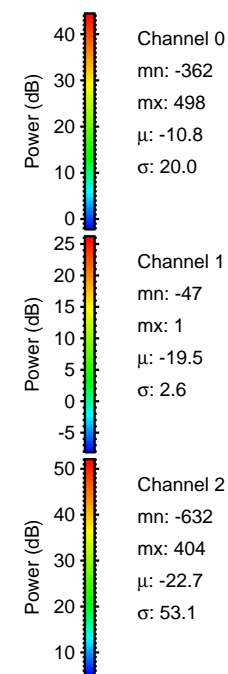
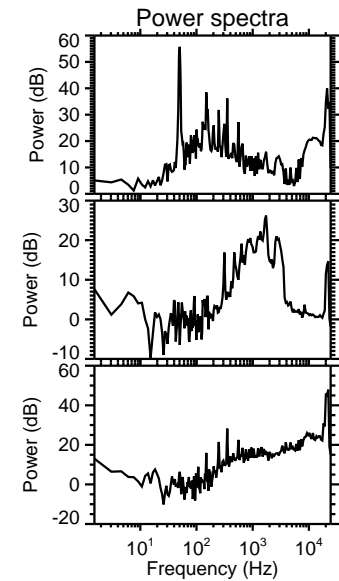
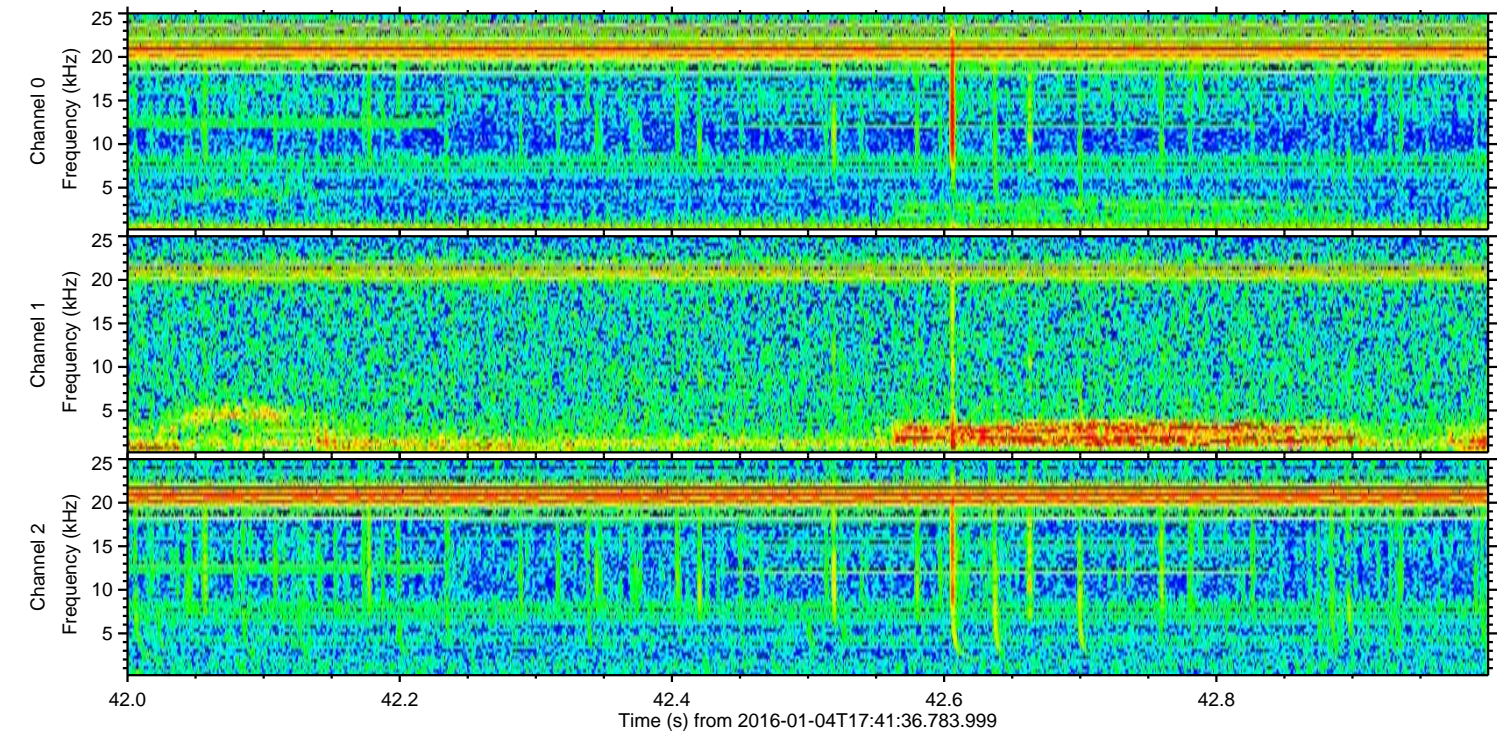
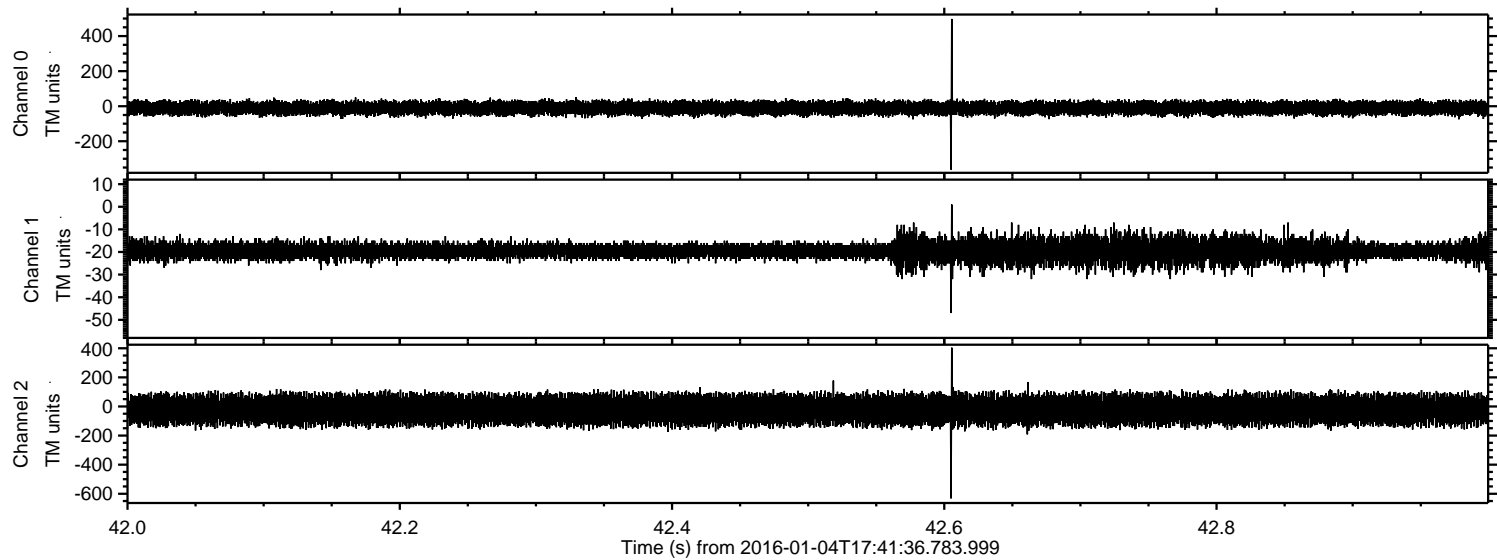

ELMAVAN 3D WAVEFORMS (Measured data sampled at 50 kHz) 51000 packets of 144 samples from 2016-01-04T17:41:36.783.999. Part 126/147

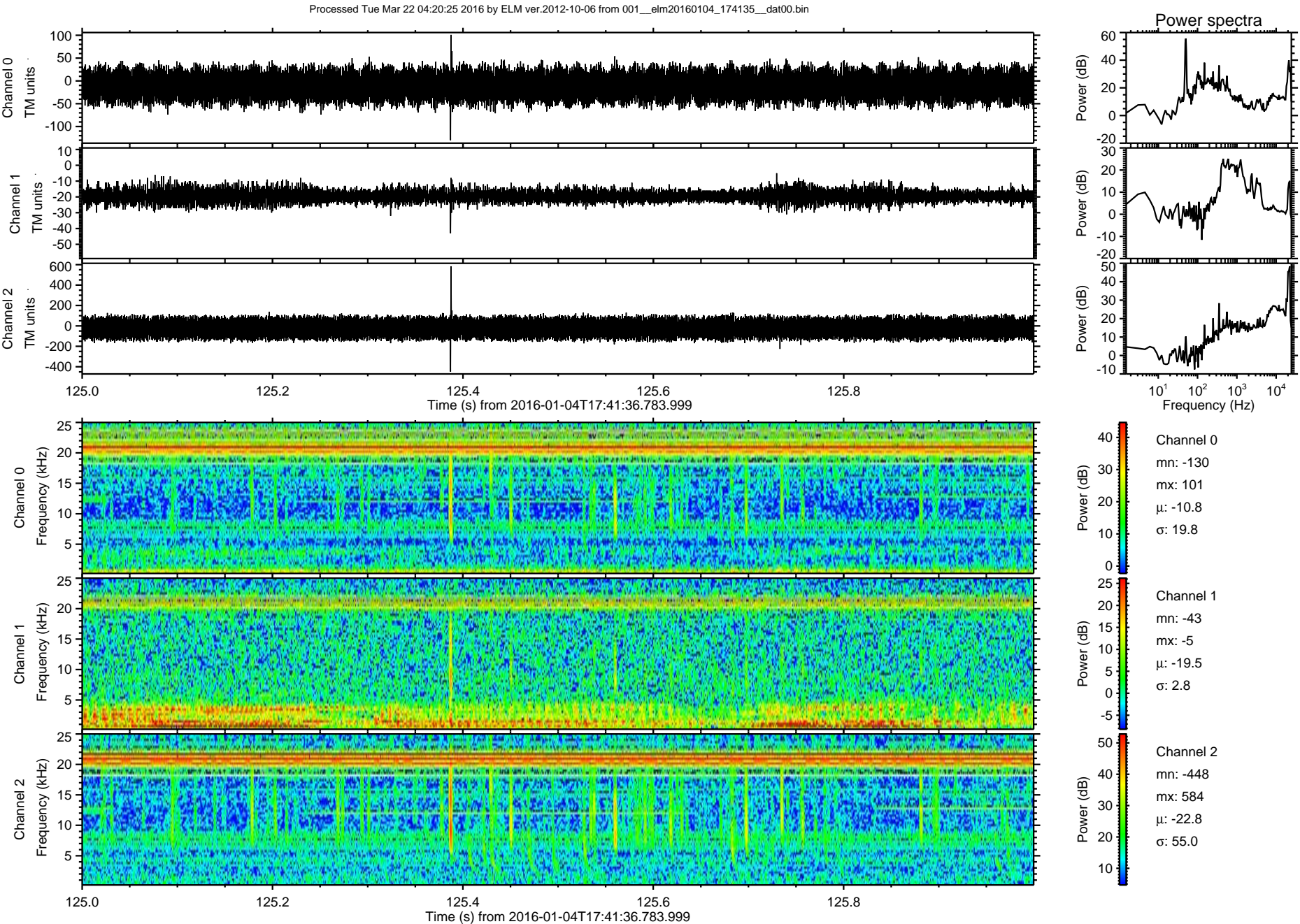

Processed Tue Mar 22 04:20:26 2016 by ELM ver.2012-10-06 from 001__elm20160104_174135__dat00.bin

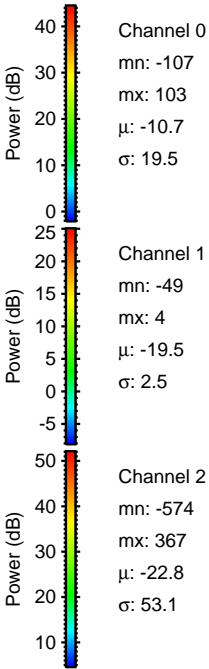
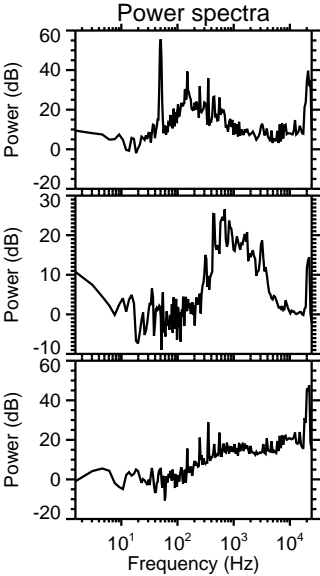
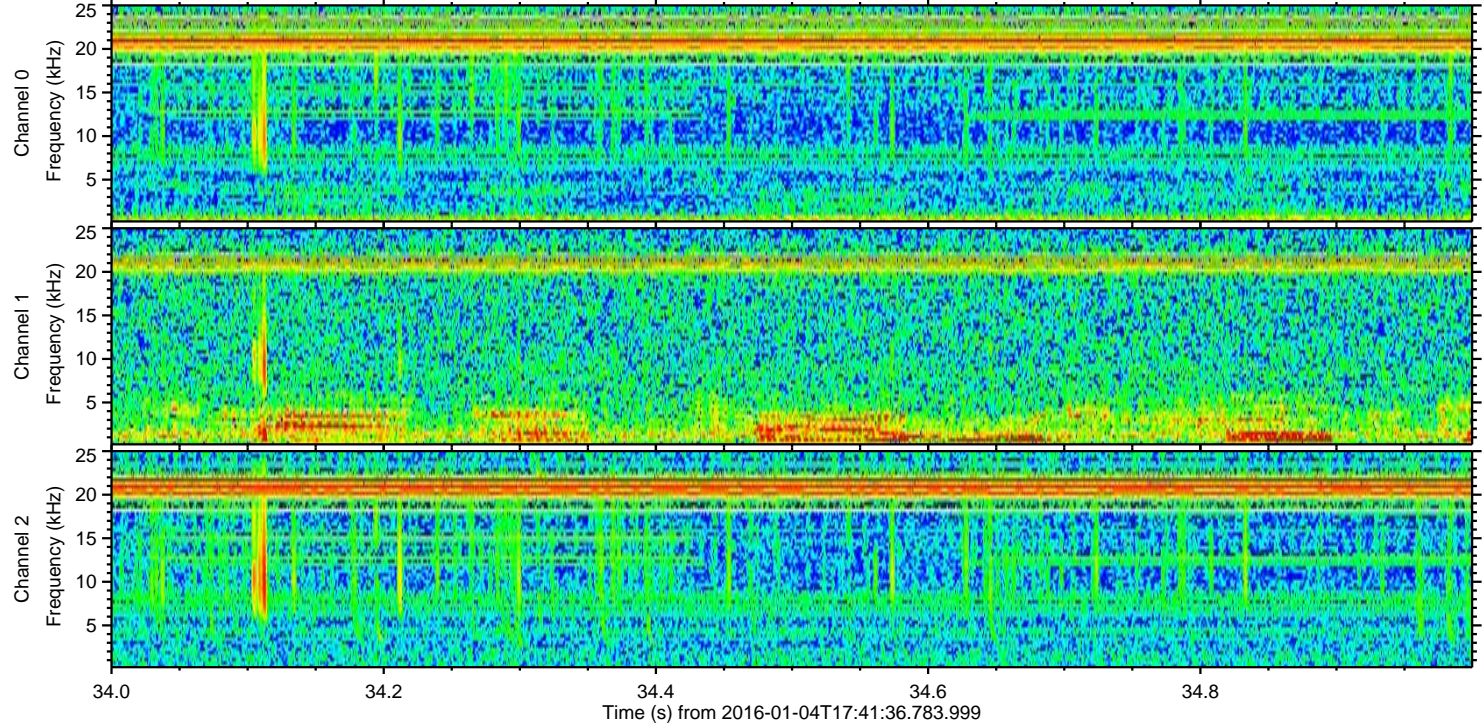
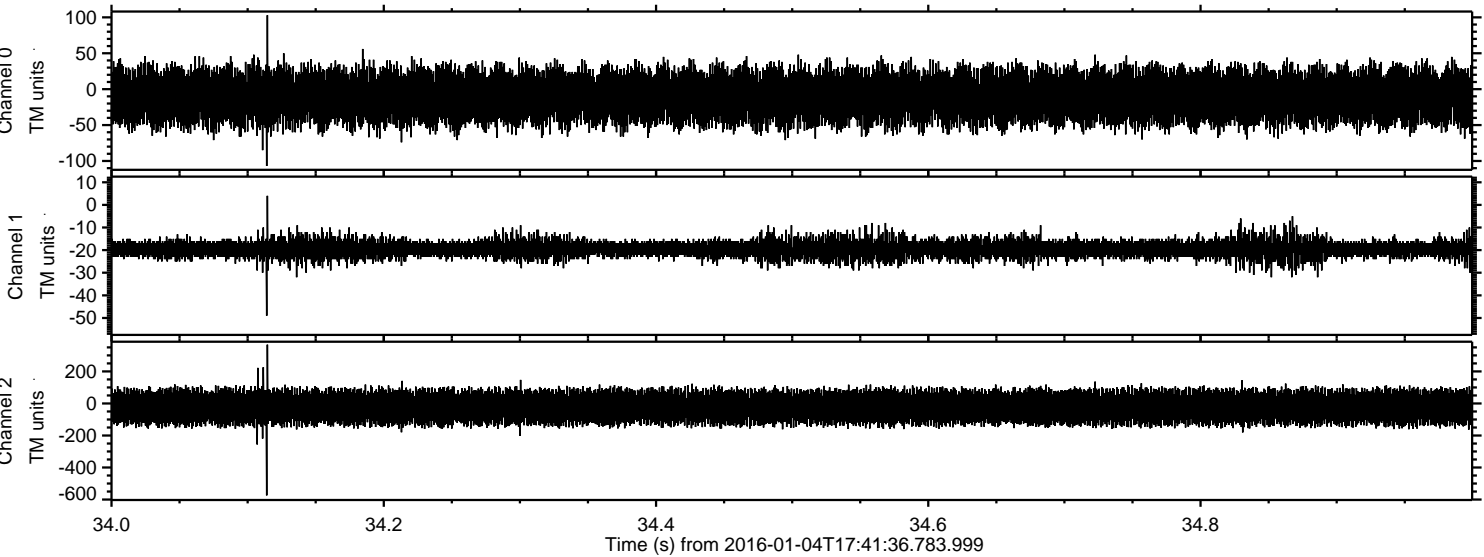

Channel 0
mn: -107
mx: 103
 μ : -10.7
 σ : 19.5

Channel 1
mn: -49
mx: 4
 μ : -19.5
 σ : 2.5

Channel 2
mn: -574
mx: 367
 μ : -22.8
 σ : 53.1

Processed Tue Mar 22 04:20:27 2016 by ELM ver.2012-10-06 from 001__elm20160104_174135__dat00.bin

