

ELMAVAN 3D WAVEFORMS (Measured data sampled at 50 kHz) 51000 packets of 144 samples from 2016-01-04T13:11:24.945.000.

Processed Tue Mar 22 02:14:36 2016 by ELM ver.2012-10-06 from 001__elm20160104_131123__dat00.bin

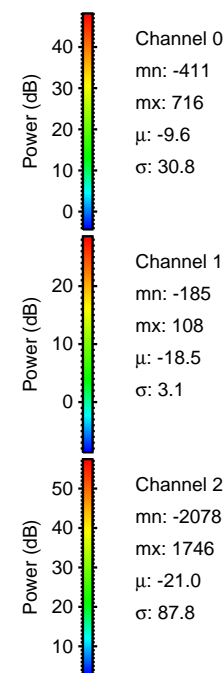
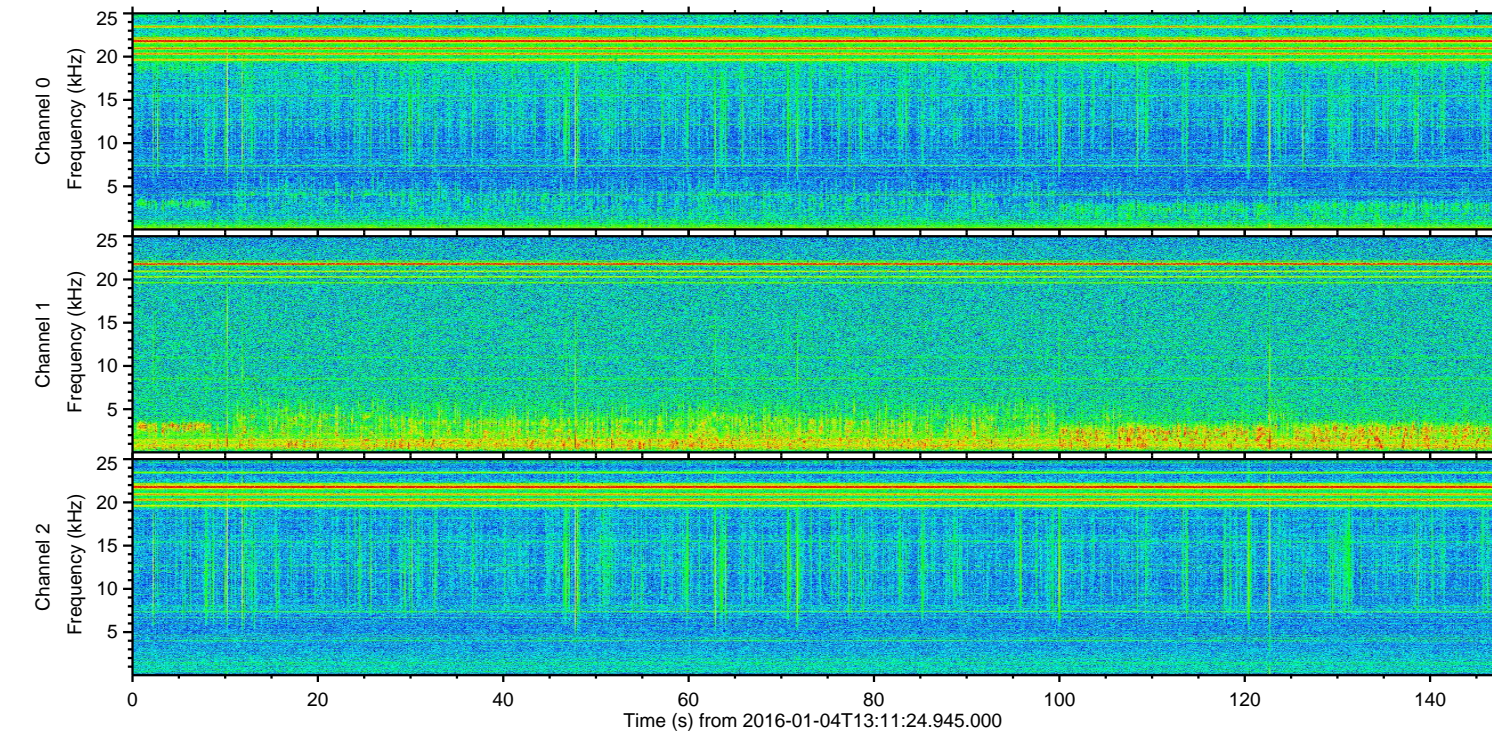
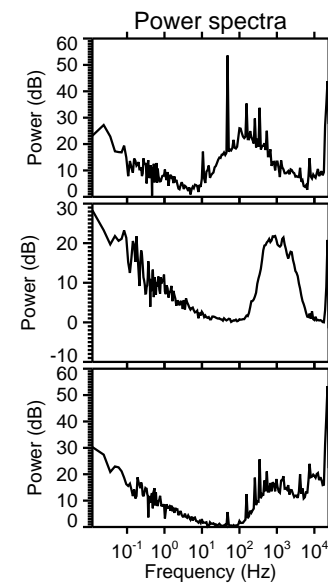
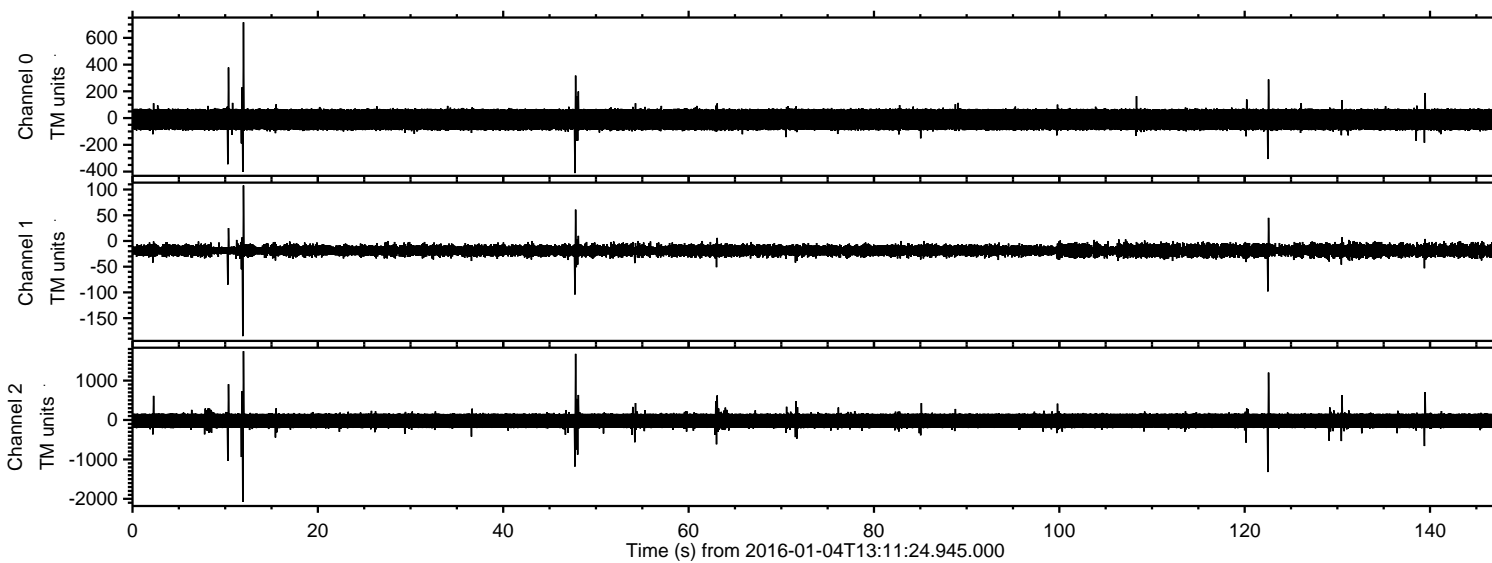

ELMAVAN 3D WAVEFORMS (Measured data sampled at 50 kHz) 51000 packets of 144 samples from 2016-01-04T13:11:24.945.000. Part 12/147

Processed Tue Mar 22 02:14:48 2016 by ELM ver.2012-10-06 from 001__elm20160104_131123__dat00.bin

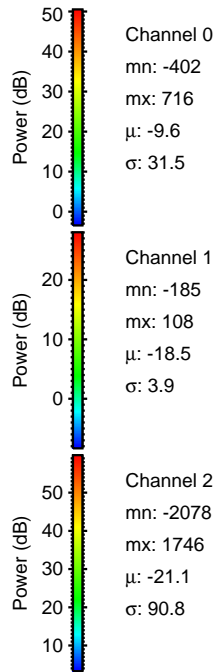
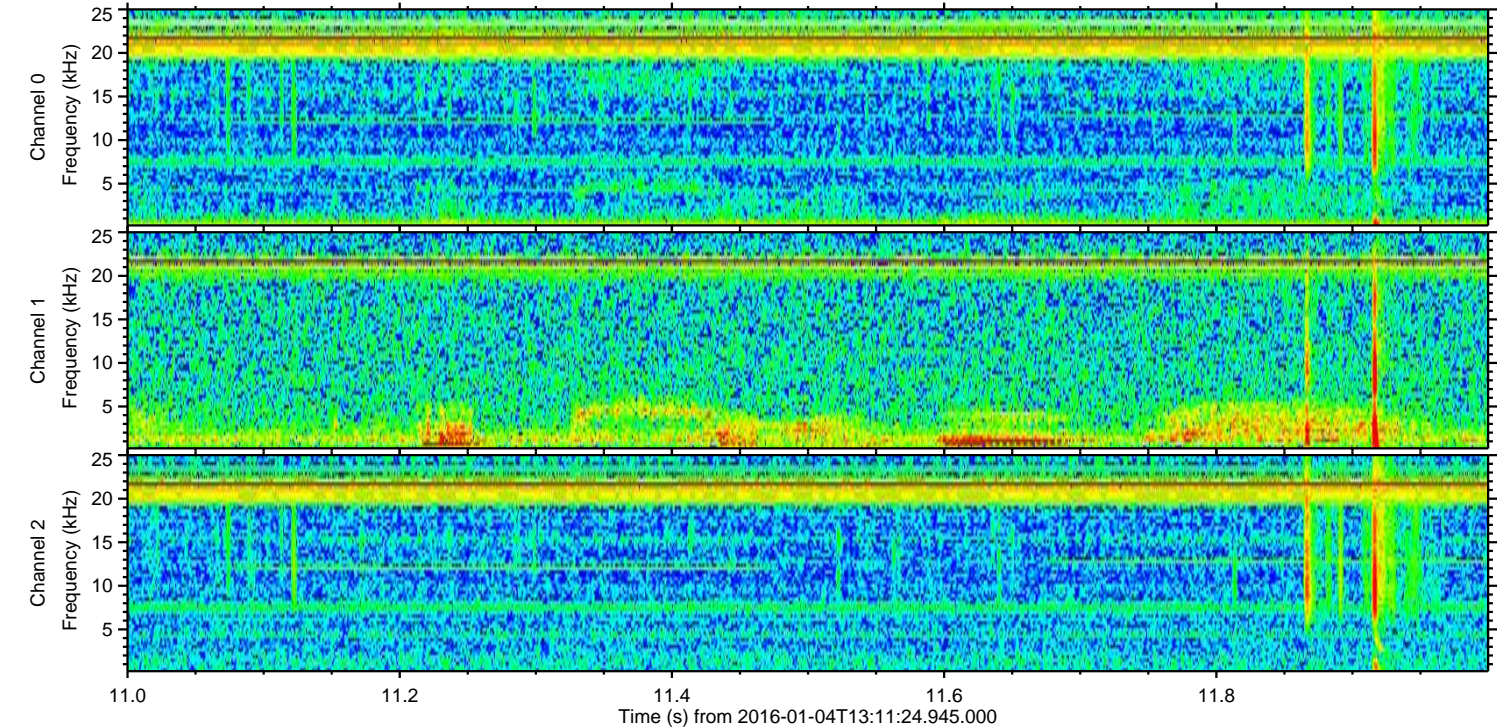
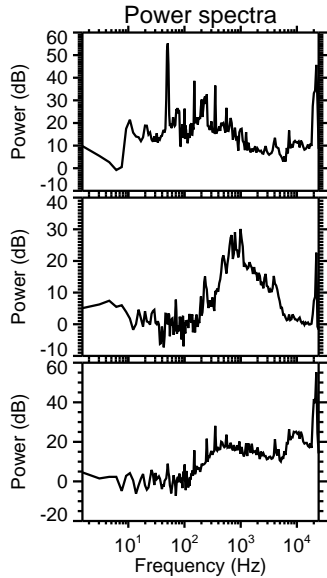
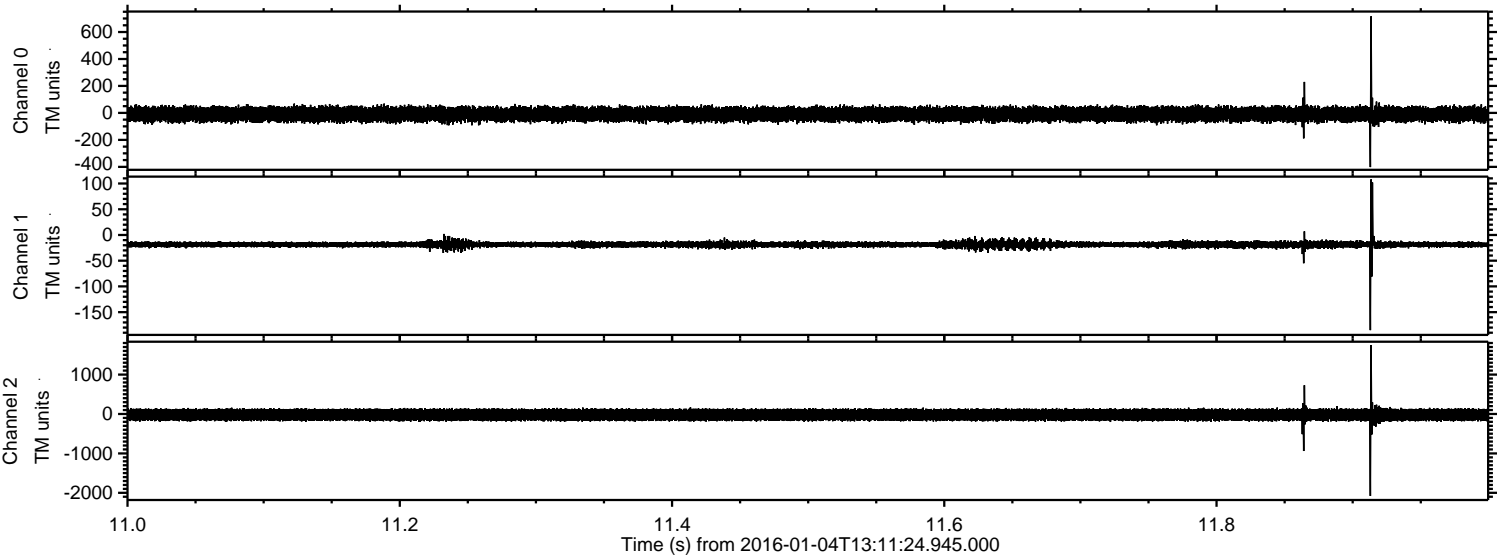

Processed Tue Mar 22 02:14:49 2016 by ELM ver.2012-10-06 from 001__elm20160104_131123__dat00.bin

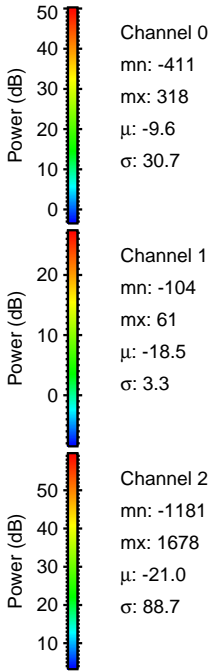
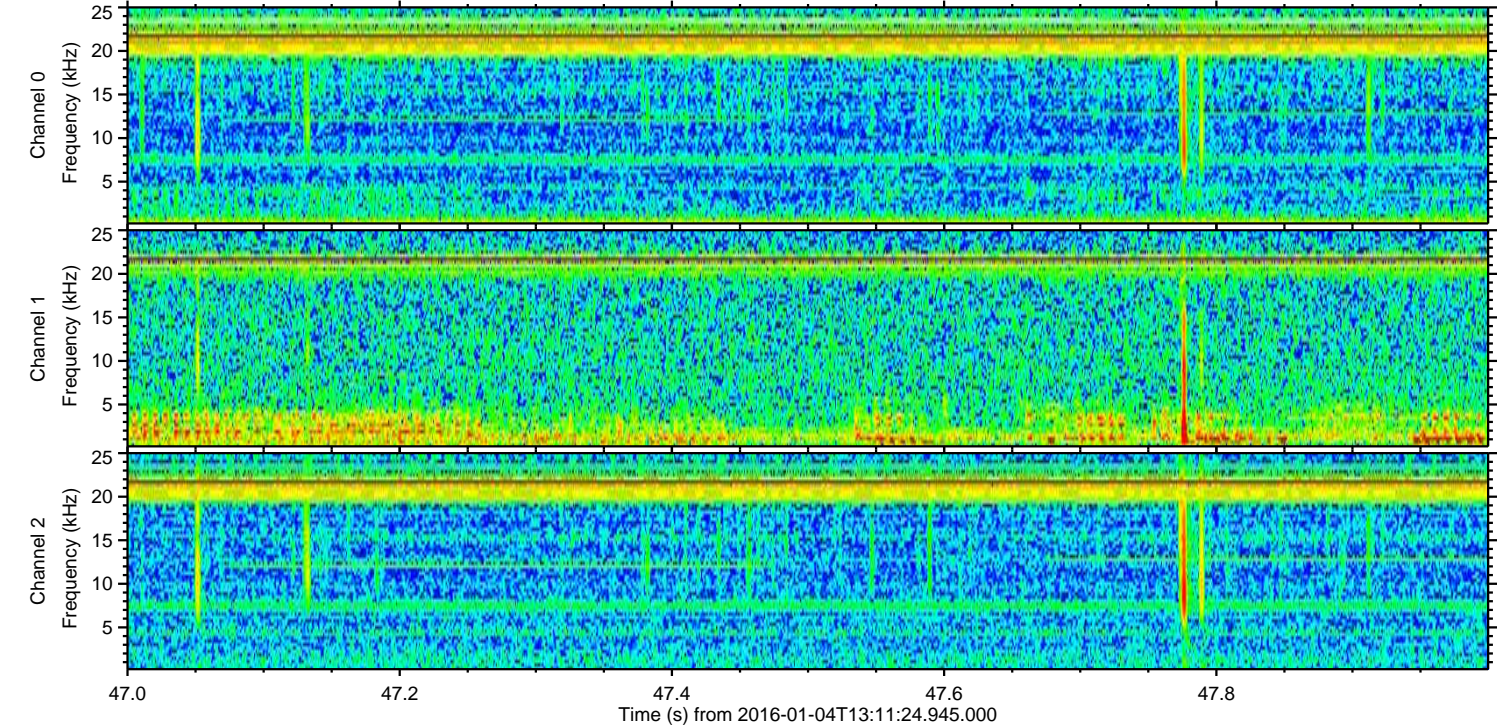
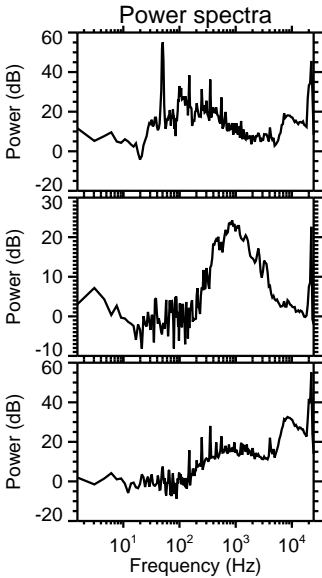
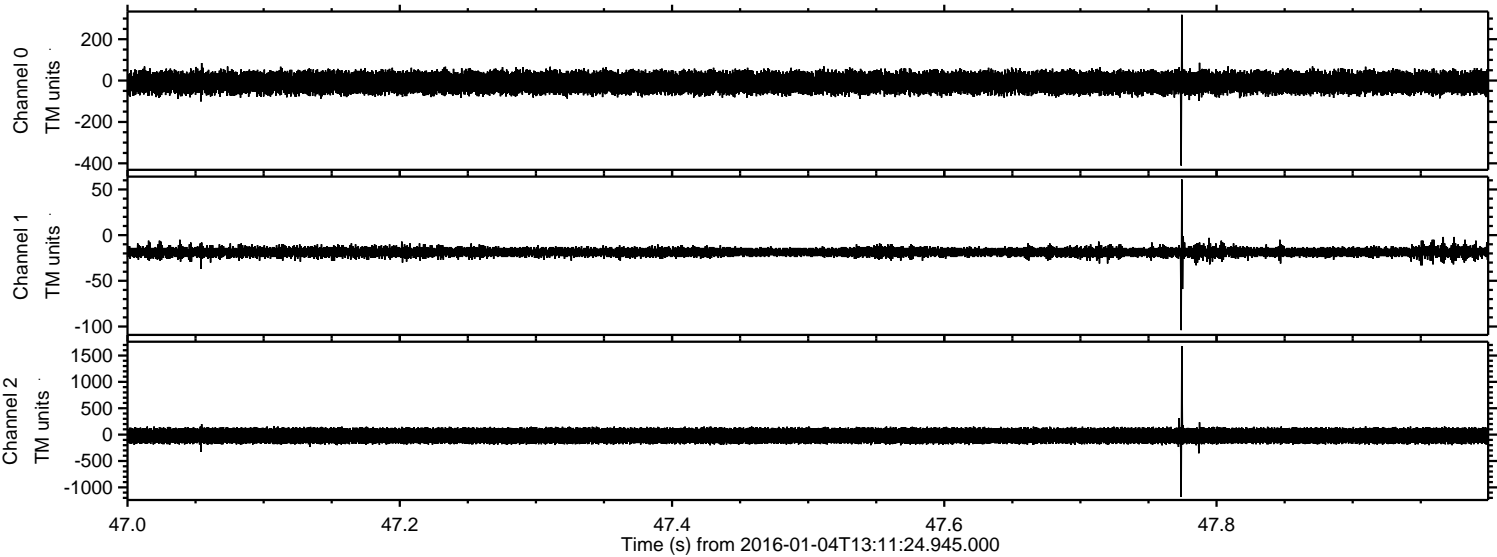

ELMAVAN 3D WAVEFORMS (Measured data sampled at 50 kHz) 51000 packets of 144 samples from 2016-01-04T13:11:24.945.000. Part 123/147

Processed Tue Mar 22 02:14:50 2016 by ELM ver.2012-10-06 from 001__elm20160104_131123__dat00.bin

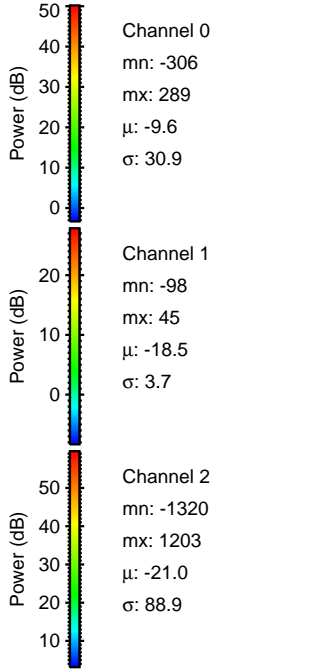
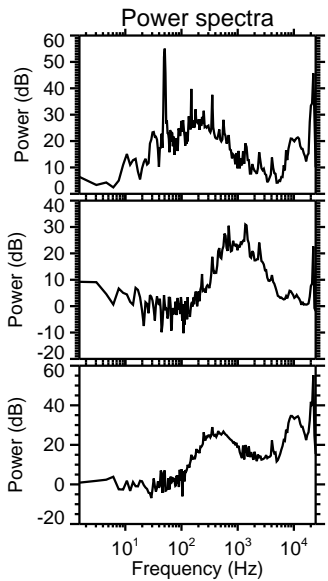
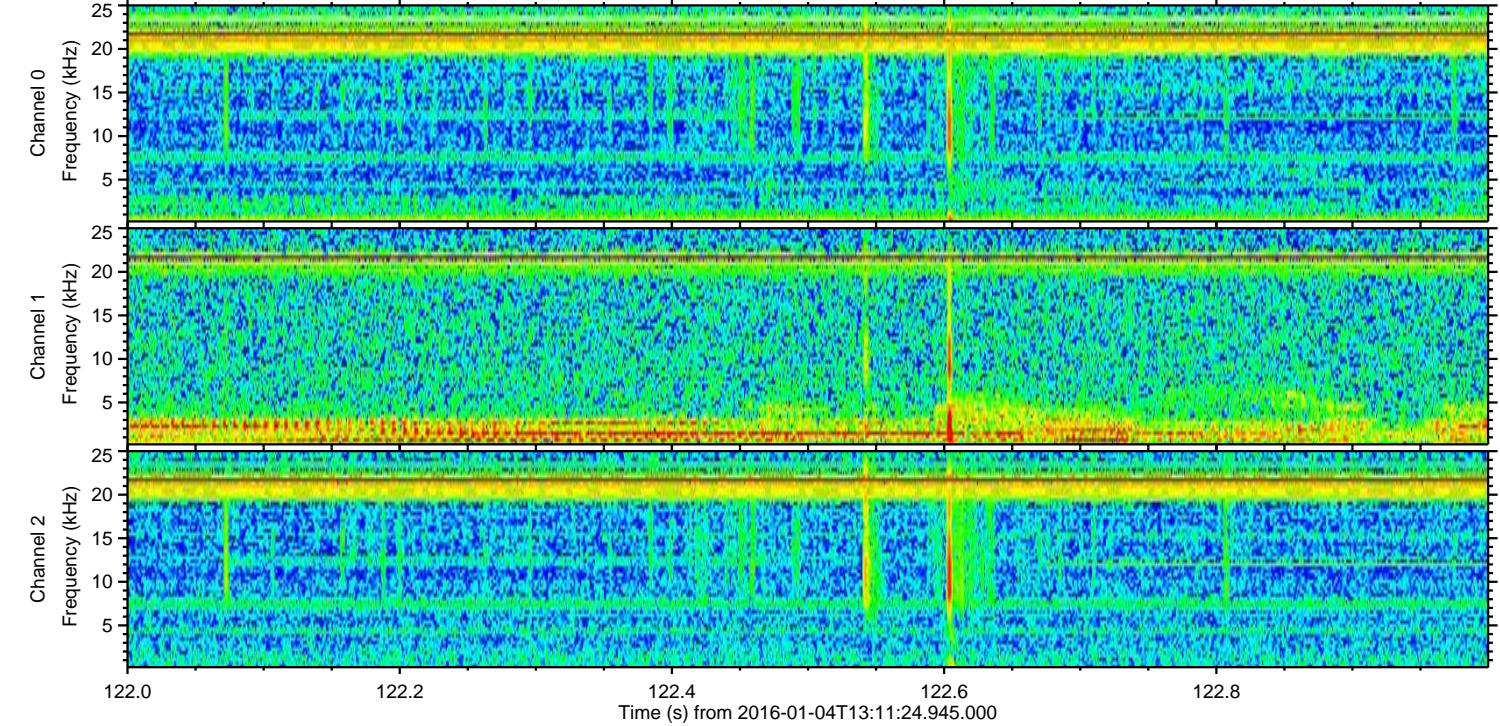
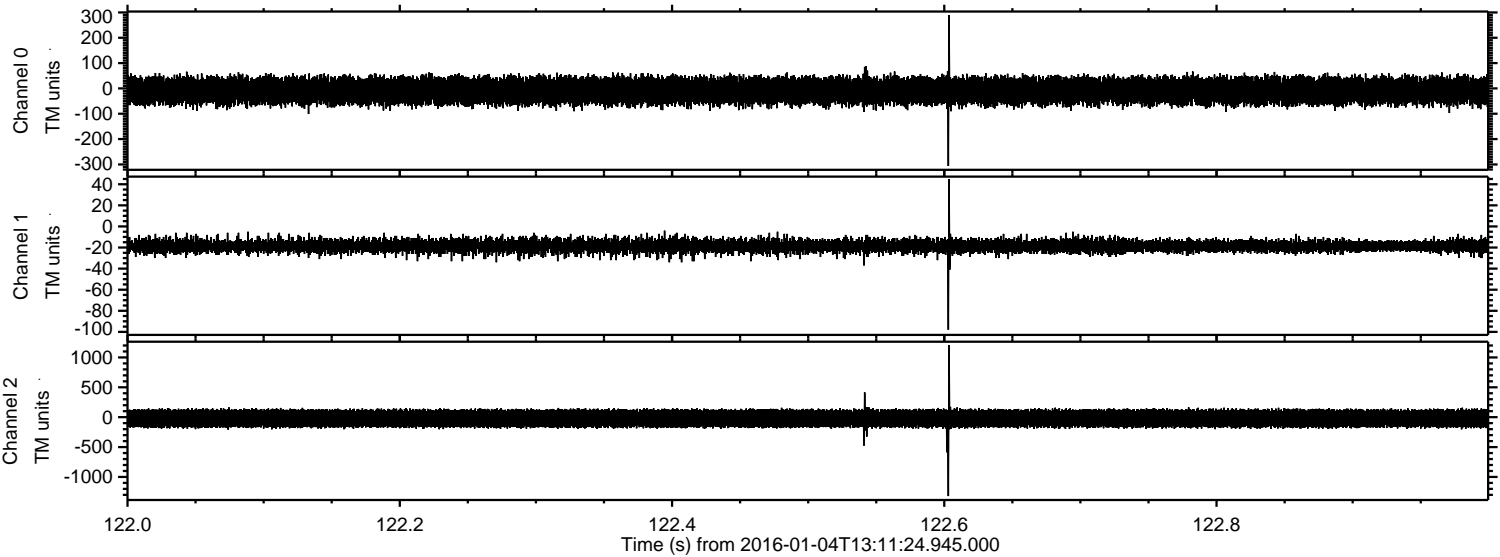

Processed Tue Mar 22 02:14:51 2016 by ELM ver.2012-10-06 from 001__elm20160104_131123__dat00.bin

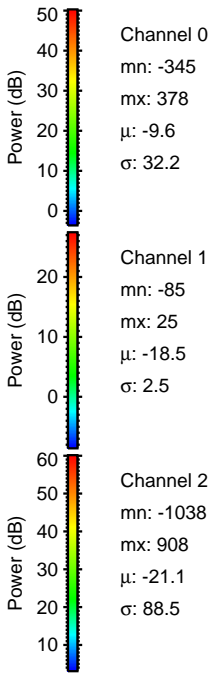
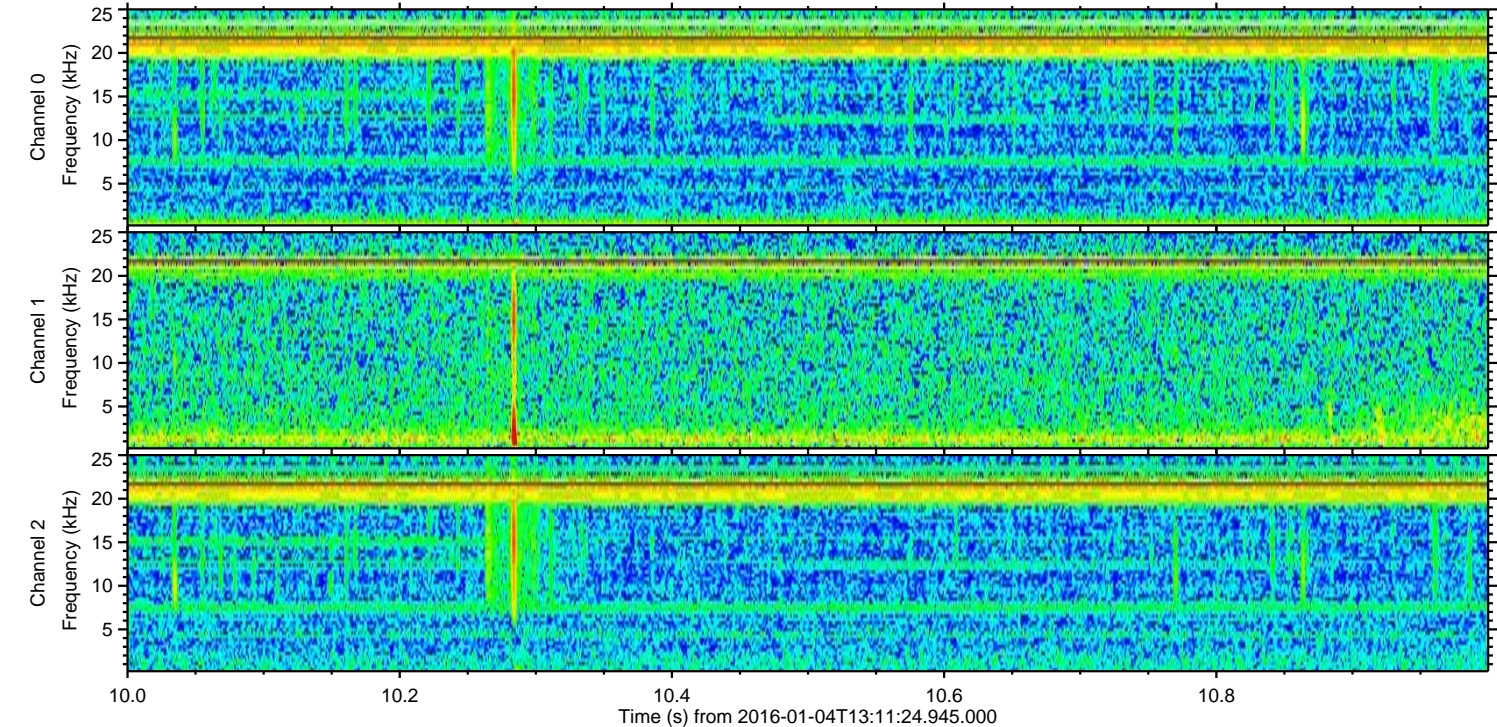
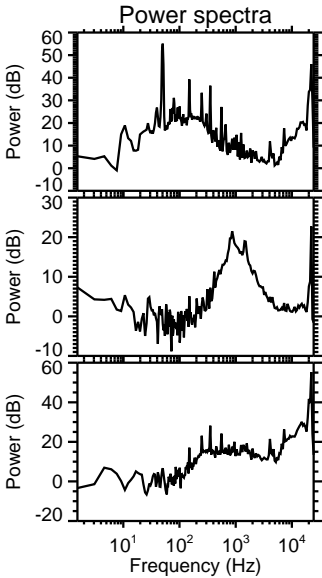
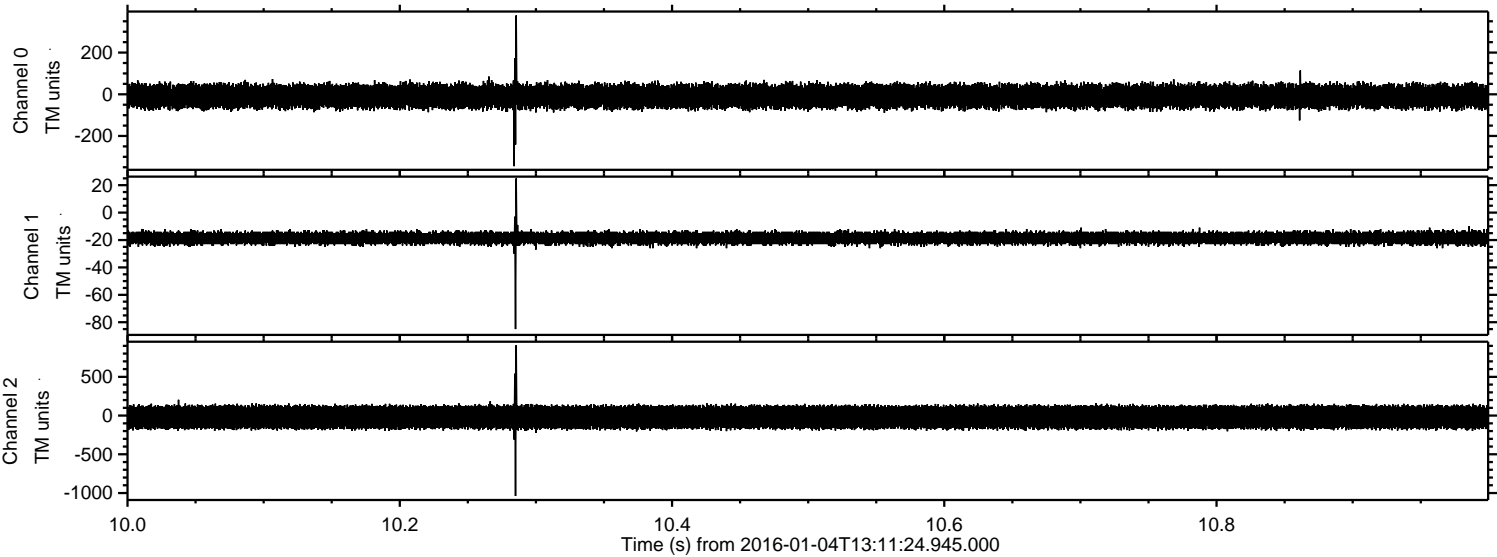

Processed Tue Mar 22 02:14:52 2016 by ELM ver.2012-10-06 from 001__elm20160104_131123__dat00.bin

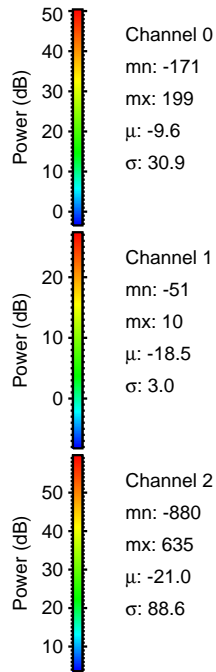
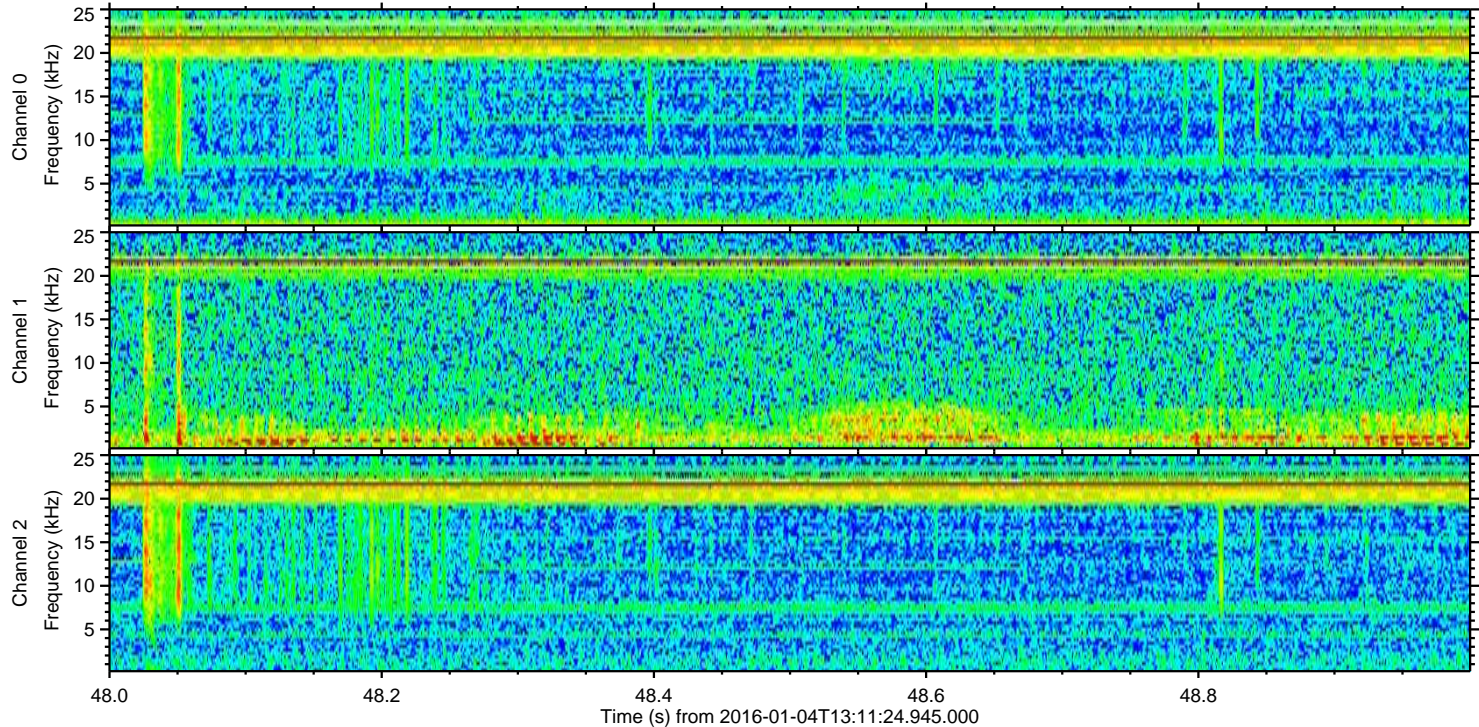
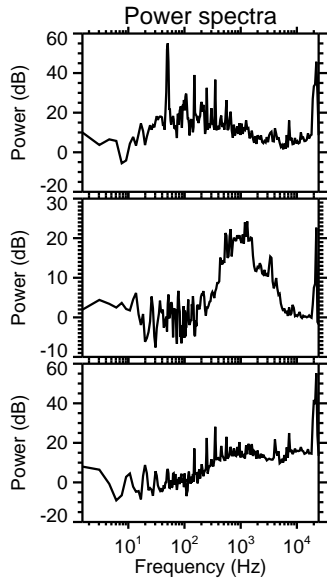
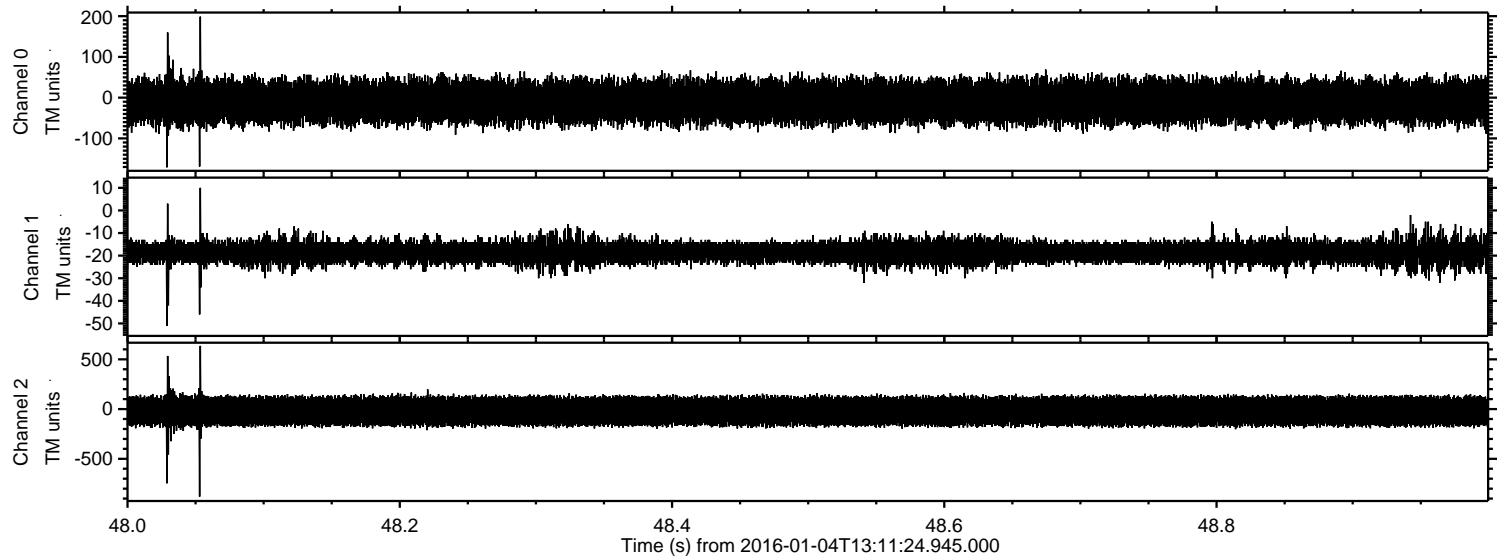

ELMAVAN 3D WAVEFORMS (Measured data sampled at 50 kHz) 51000 packets of 144 samples from 2016-01-04T13:11:24.945.000. Part 140/147

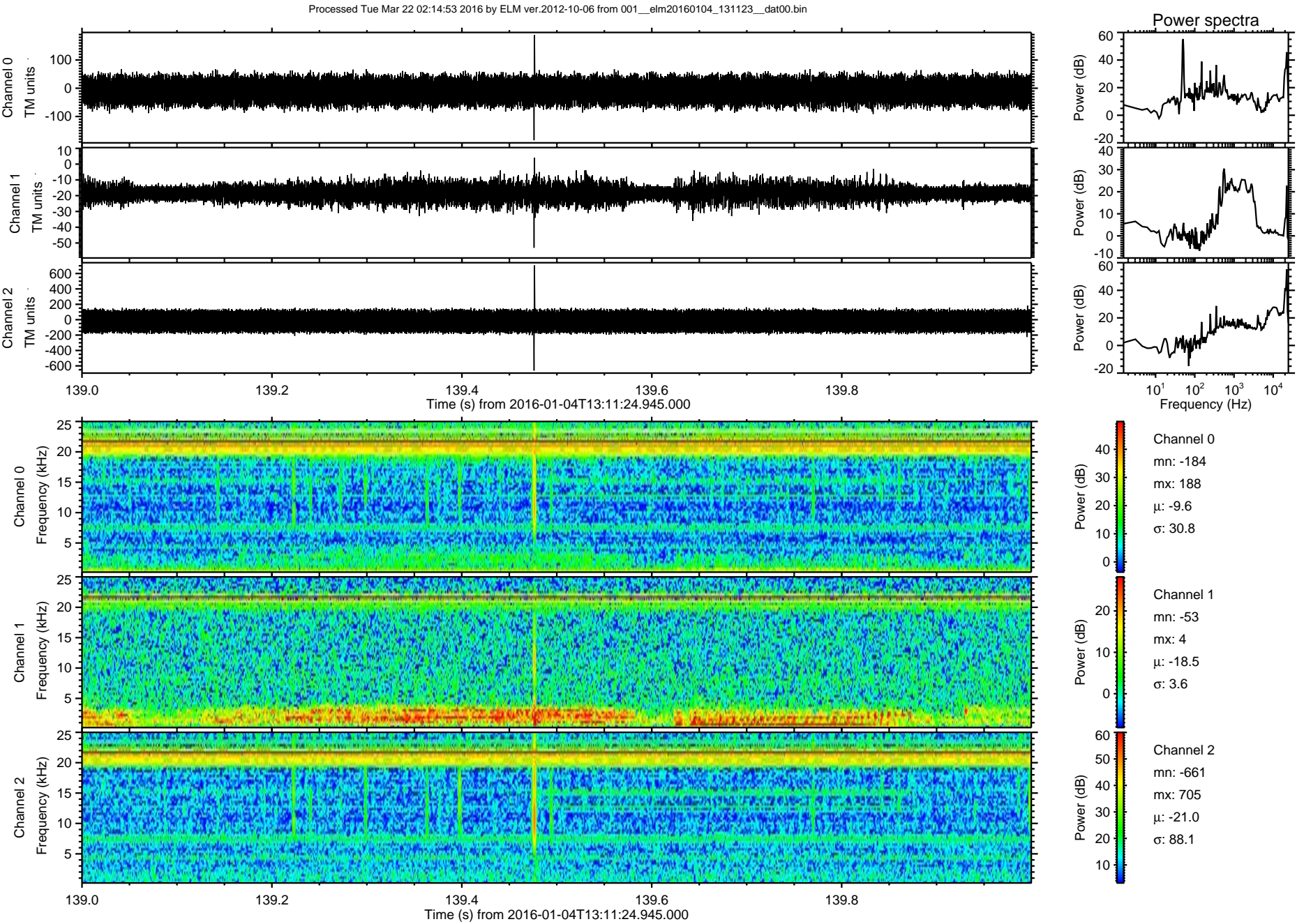

ELMAVAN 3D WAVEFORMS (Measured data sampled at 50 kHz) 51000 packets of 144 samples from 2016-01-04T13:11:24.945.000. Part 131/147

Processed Tue Mar 22 02:14:53 2016 by ELM ver.2012-10-06 from 001__elm20160104_131123__dat00.bin

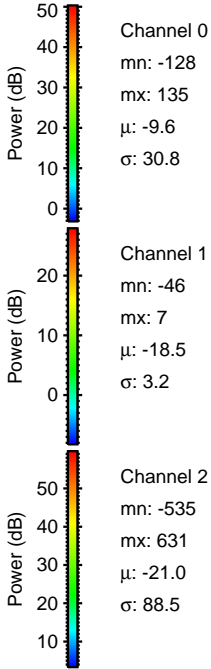
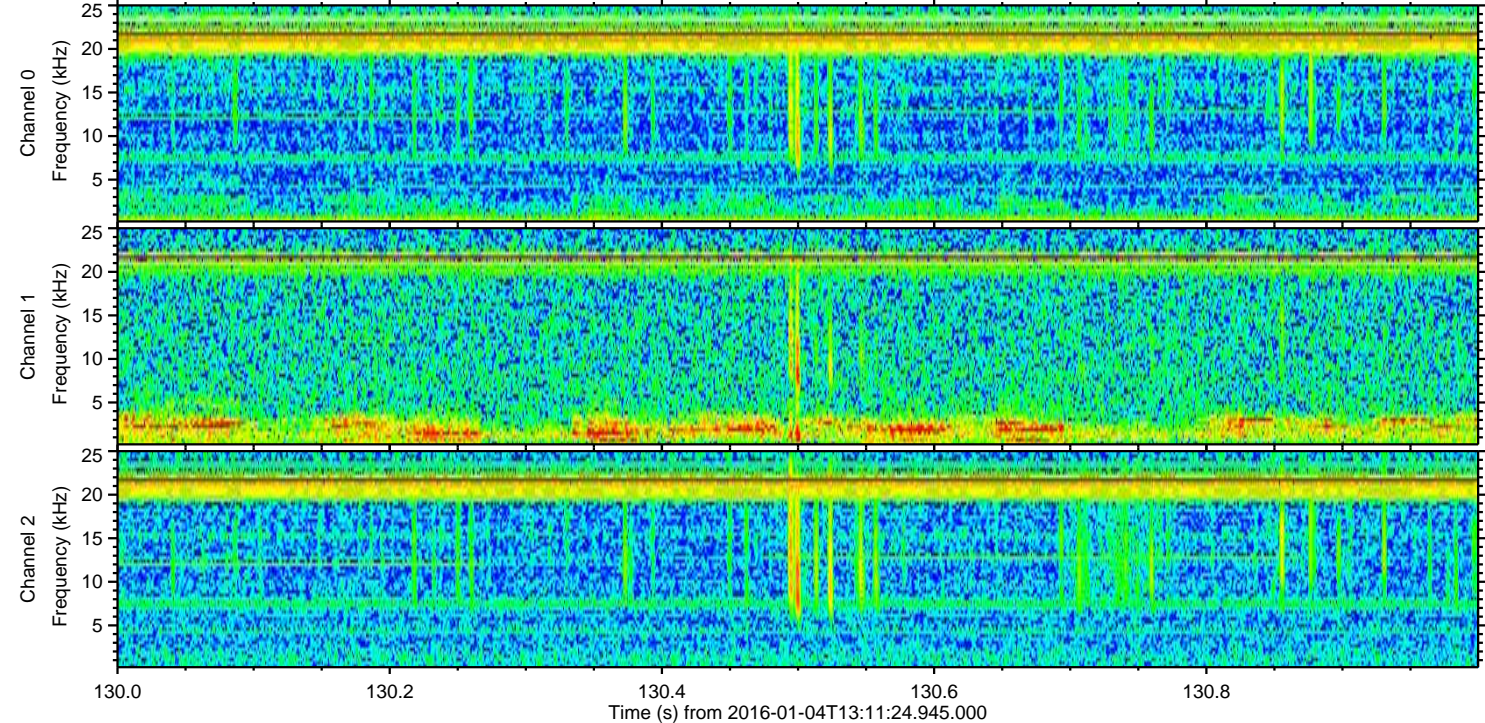
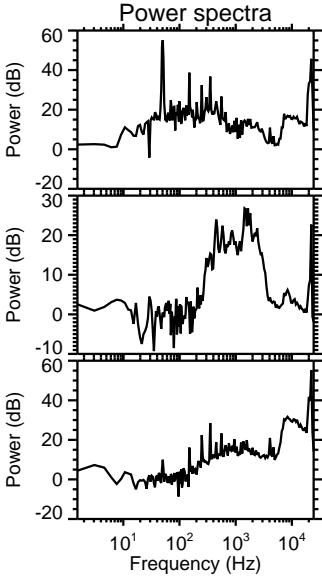
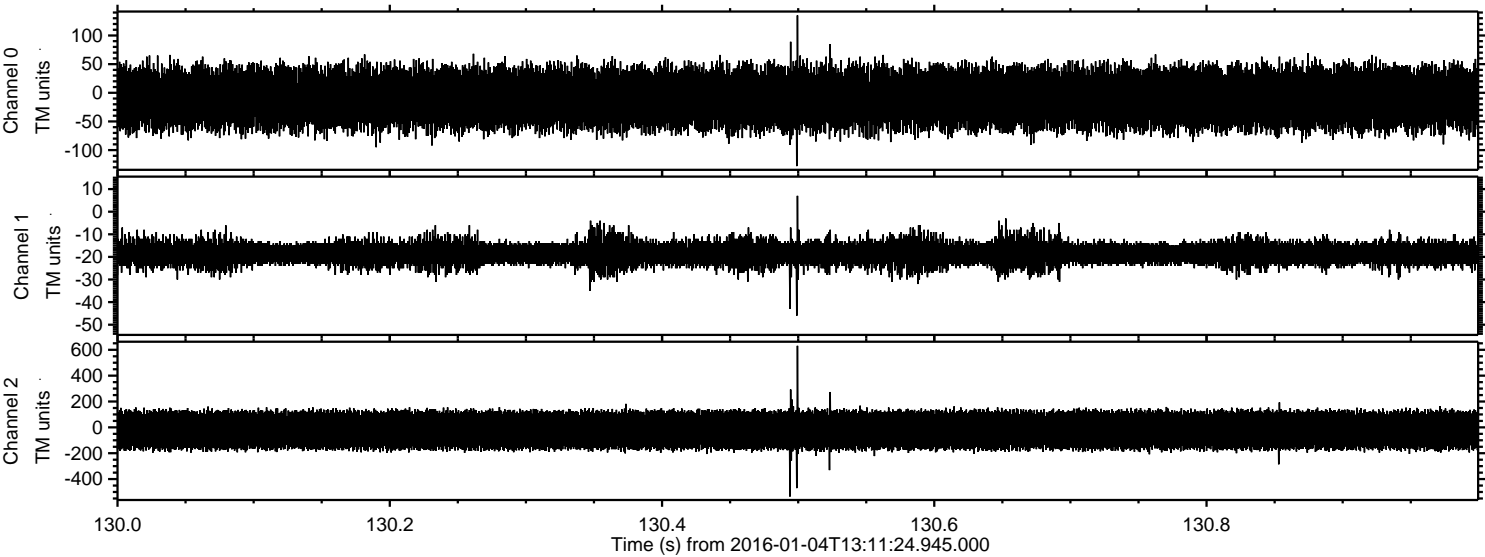

Processed Tue Mar 22 02:14:54 2016 by ELM ver.2012-10-06 from 001__elm20160104_131123__dat00.bin

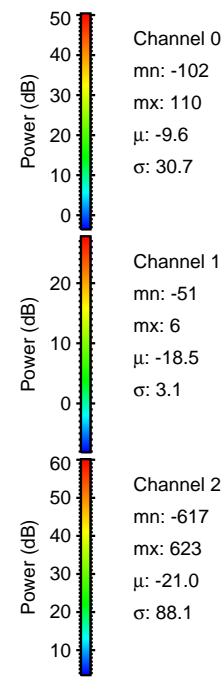
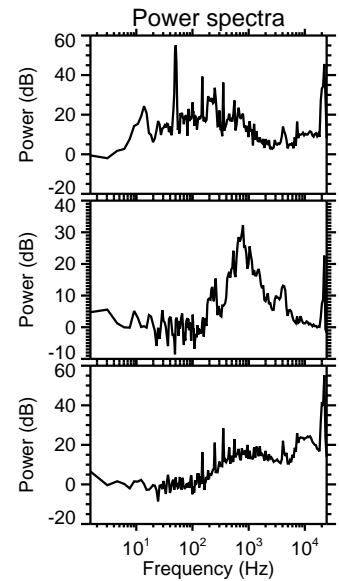
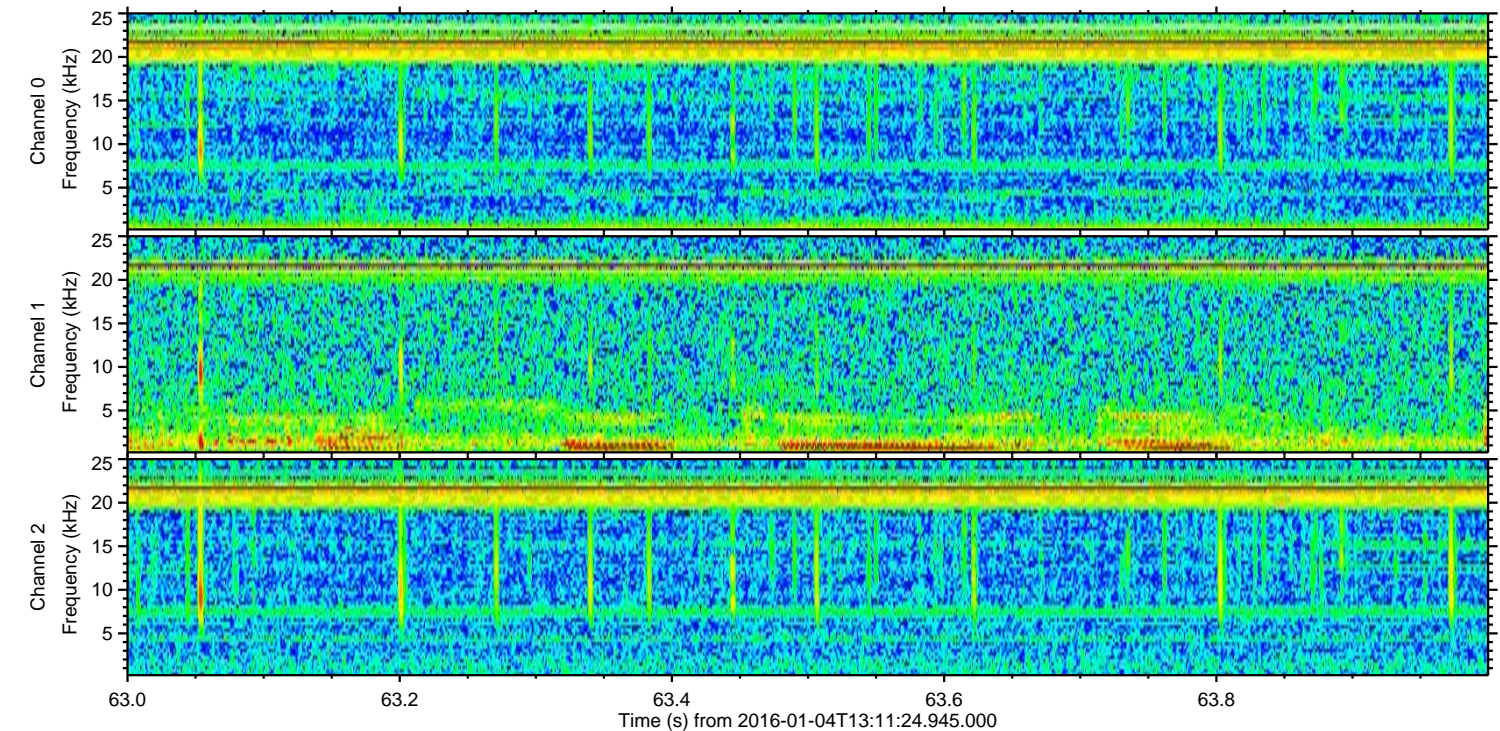
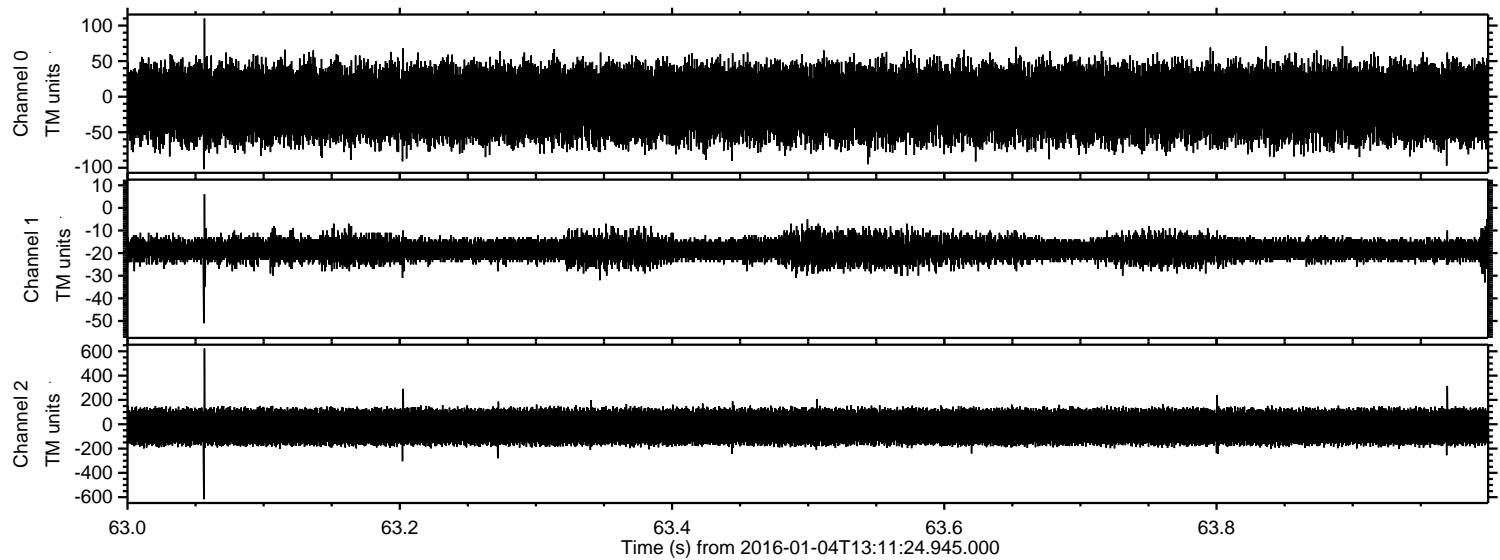

Processed Tue Mar 22 02:14:55 2016 by ELM ver.2012-10-06 from 001__elm20160104_131123__dat00.bin

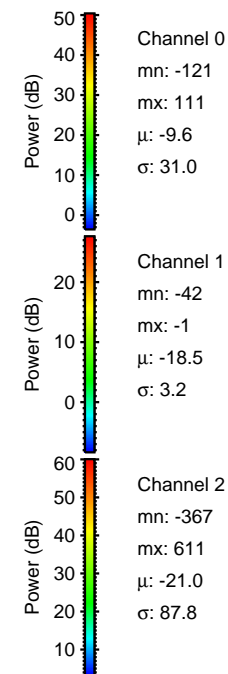
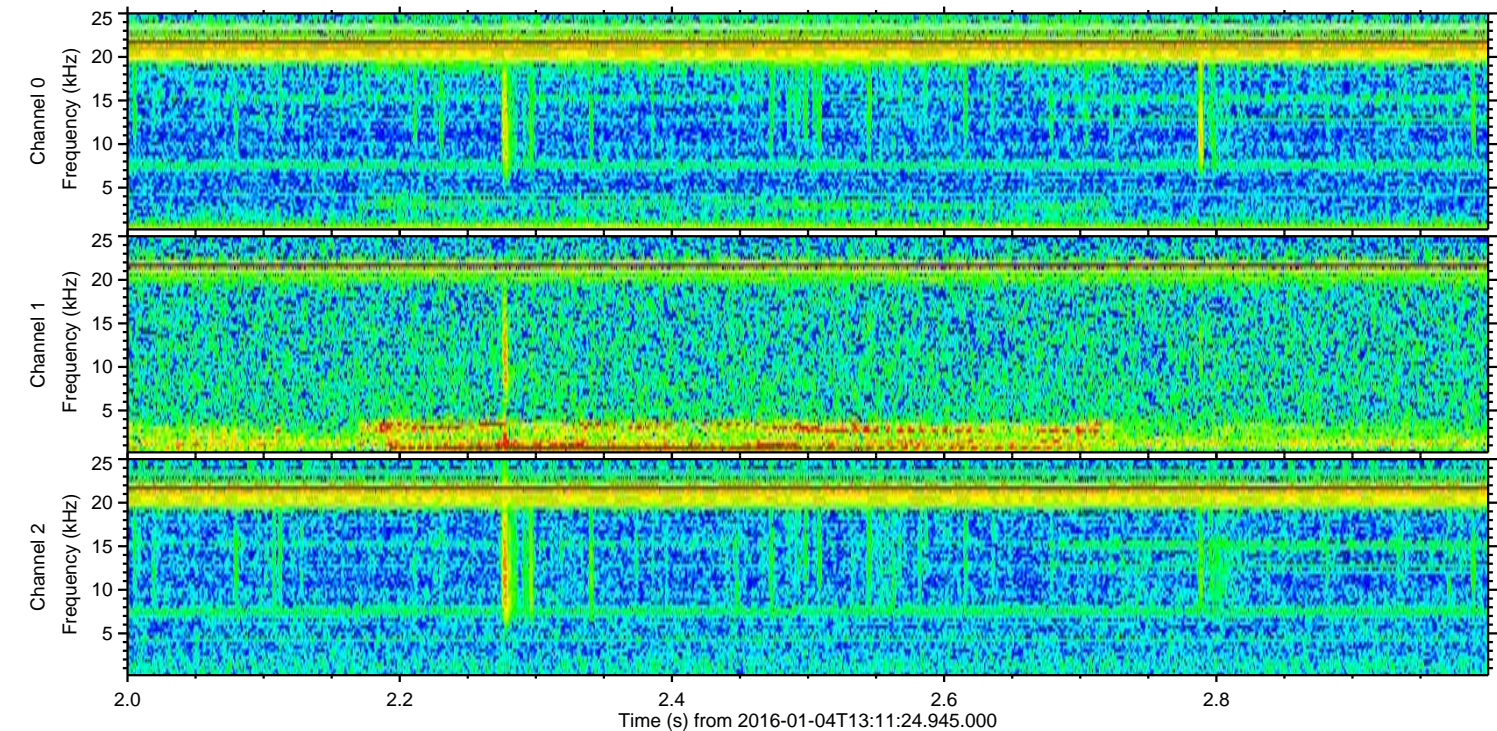
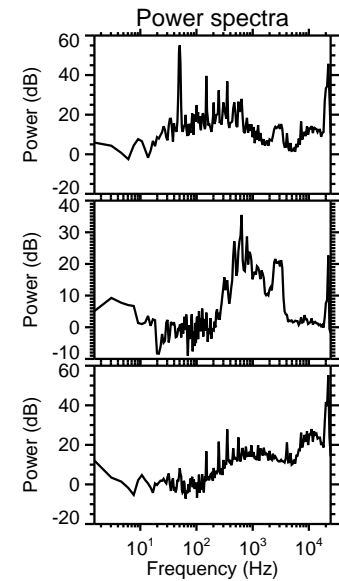
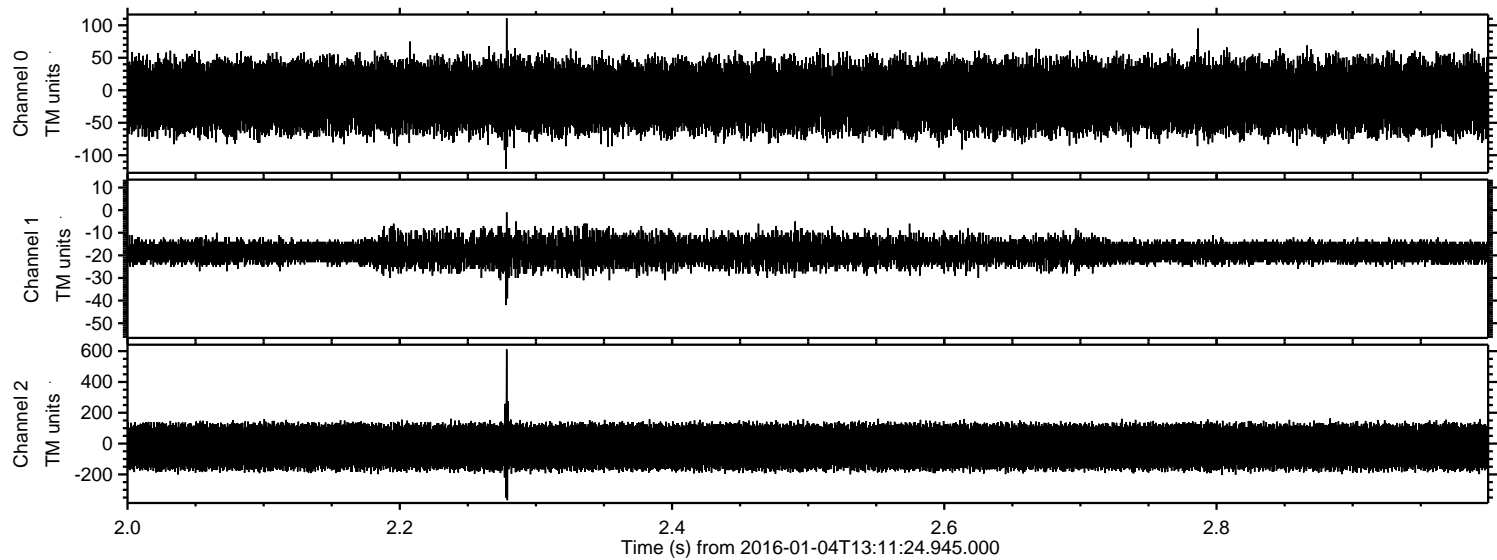

Processed Tue Mar 22 02:14:56 2016 by ELM ver.2012-10-06 from 001__elm20160104_131123__dat00.bin

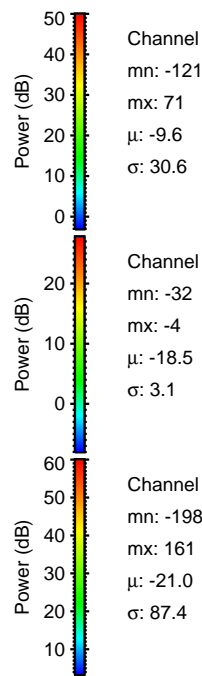
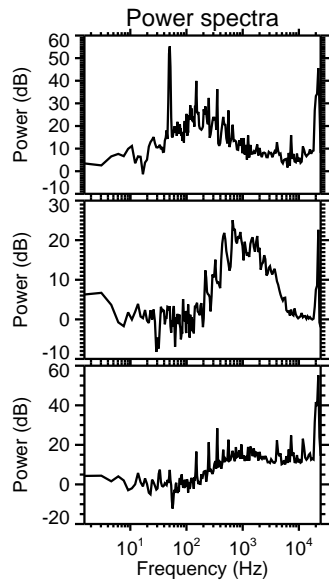
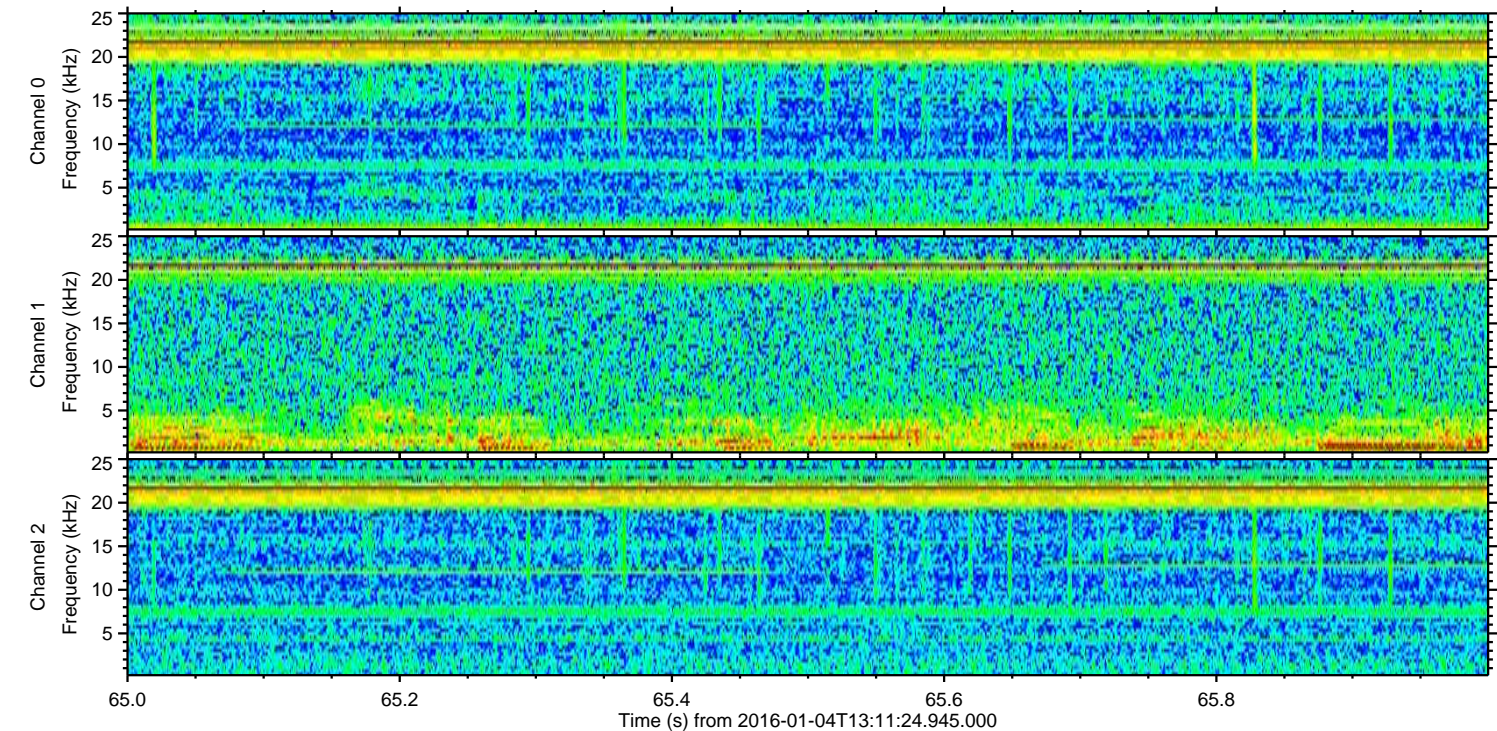
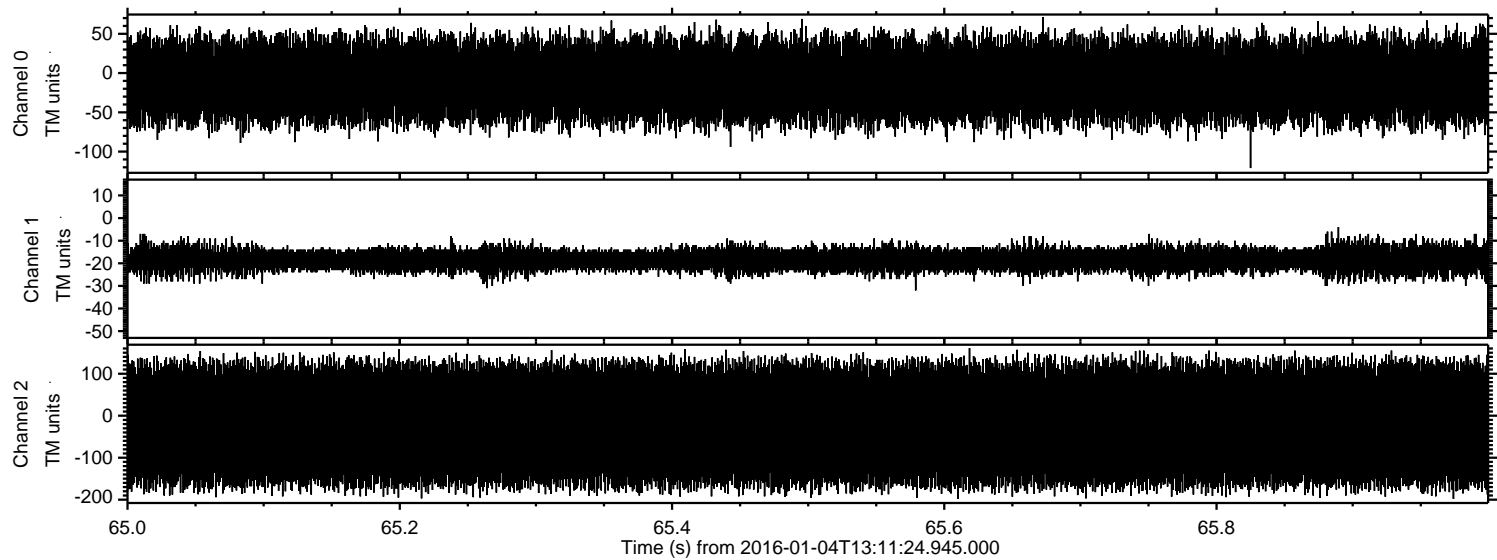

Channel 0
mn: -121
mx: 71
 μ : -9.6
 σ : 30.6

Channel 1
mn: -32
mx: -4
 μ : -18.5
 σ : 3.1

Channel 2
mn: -198
mx: 161
 μ : -21.0
 σ : 87.4