

ELMAVAN 3D WAVEFORMS (Measured data sampled at 50 kHz) 51000 packets of 144 samples from 2016-01-04T10:46:18.606.000.

Processed Tue Mar 22 01:18:17 2016 by ELM ver.2012-10-06 from 001__elm20160104_104617__dat00.bin

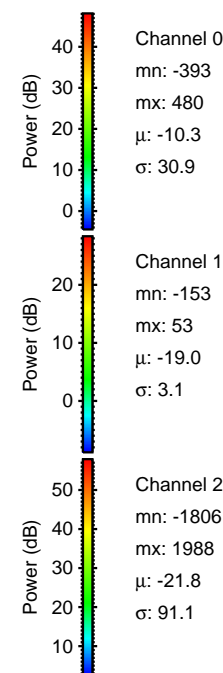

Processed Tue Mar 22 01:18:29 2016 by ELM ver.2012-10-06 from 001__elm20160104_104617__dat00.bin

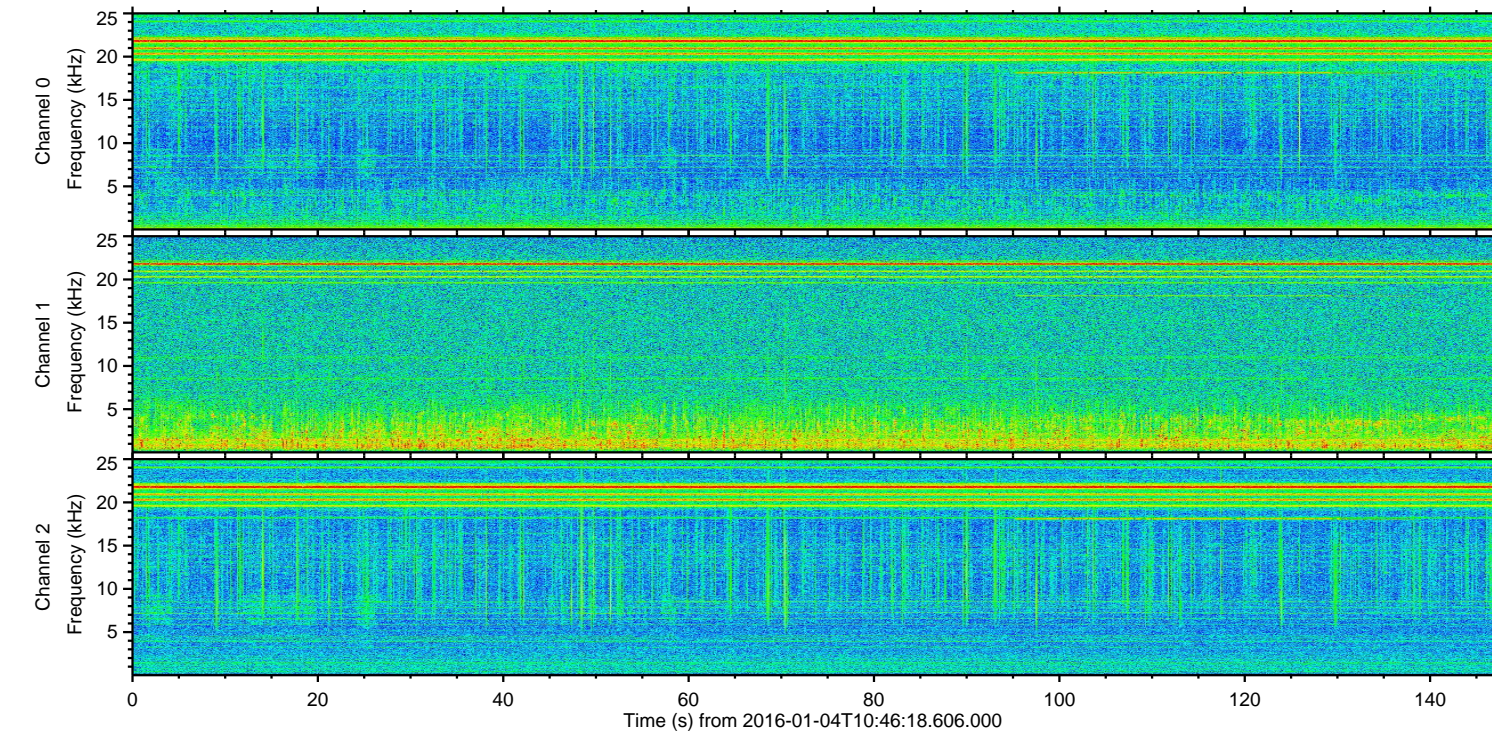
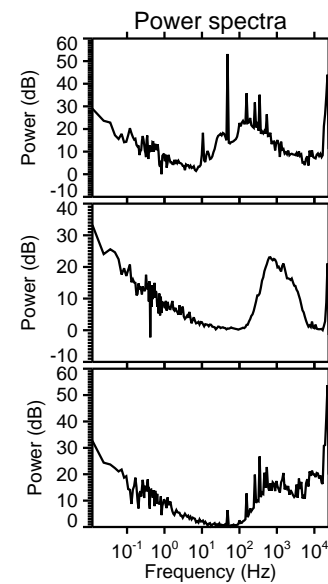
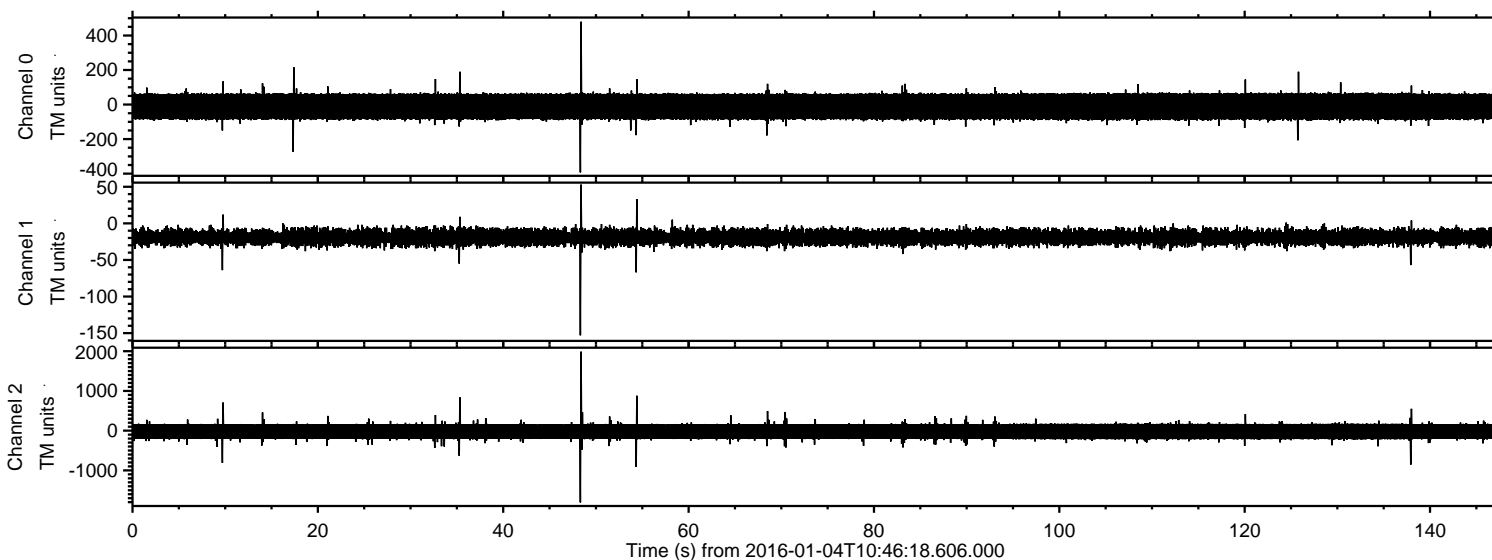
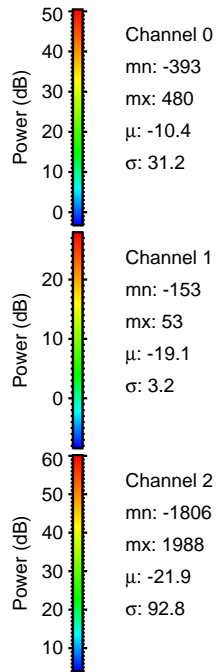
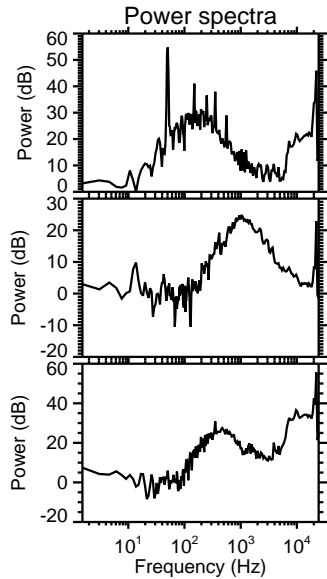
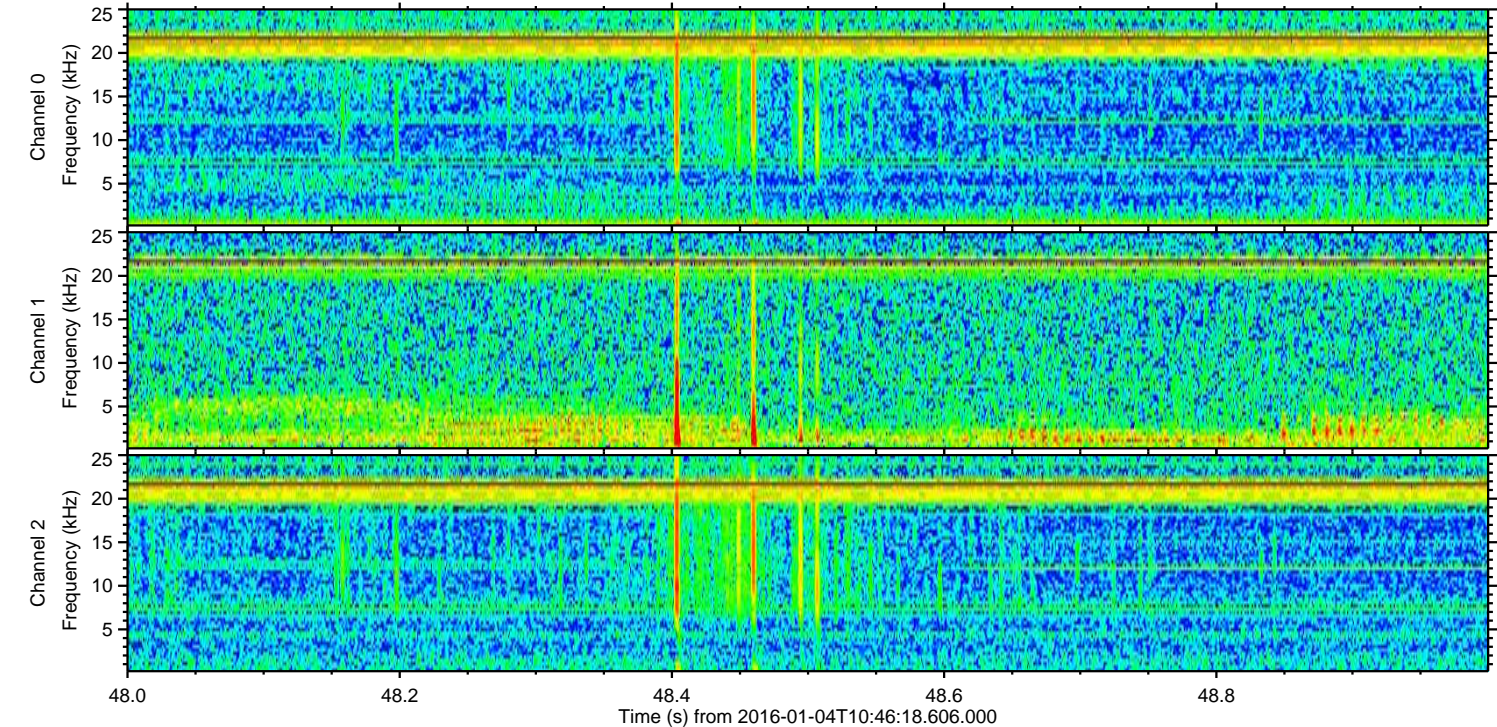
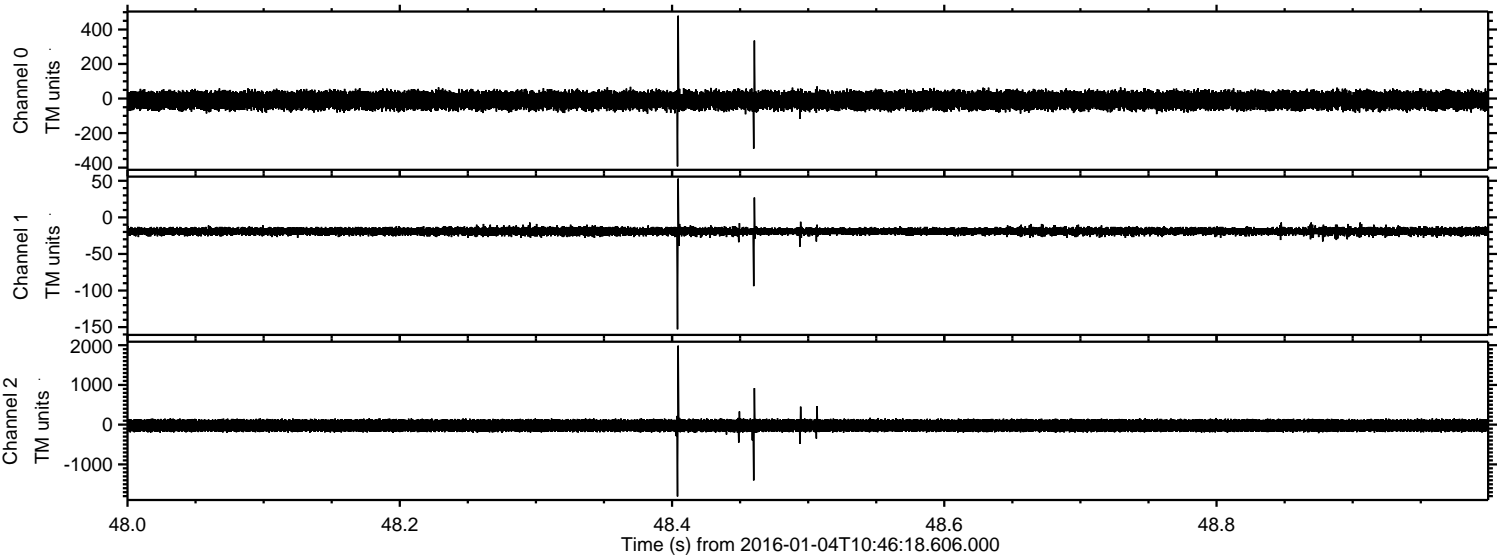

Processed Tue Mar 22 01:18:30 2016 by ELM ver.2012-10-06 from 001__elm20160104_104617__dat00.bin

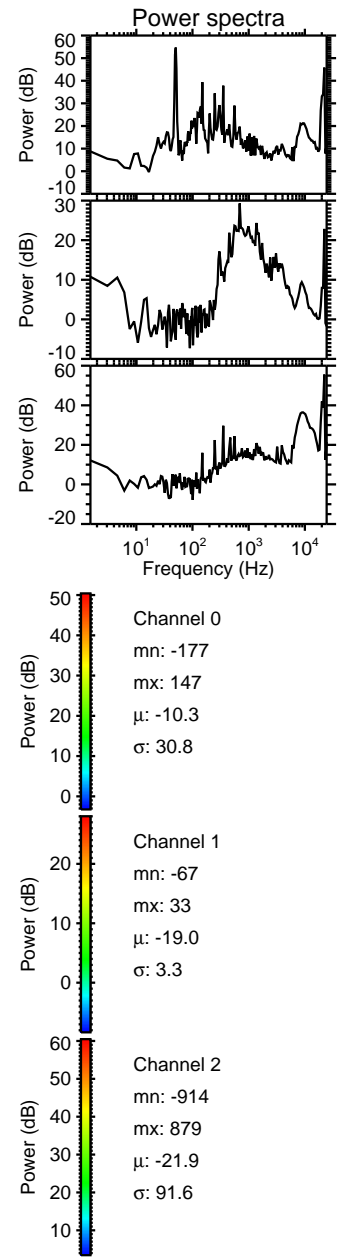
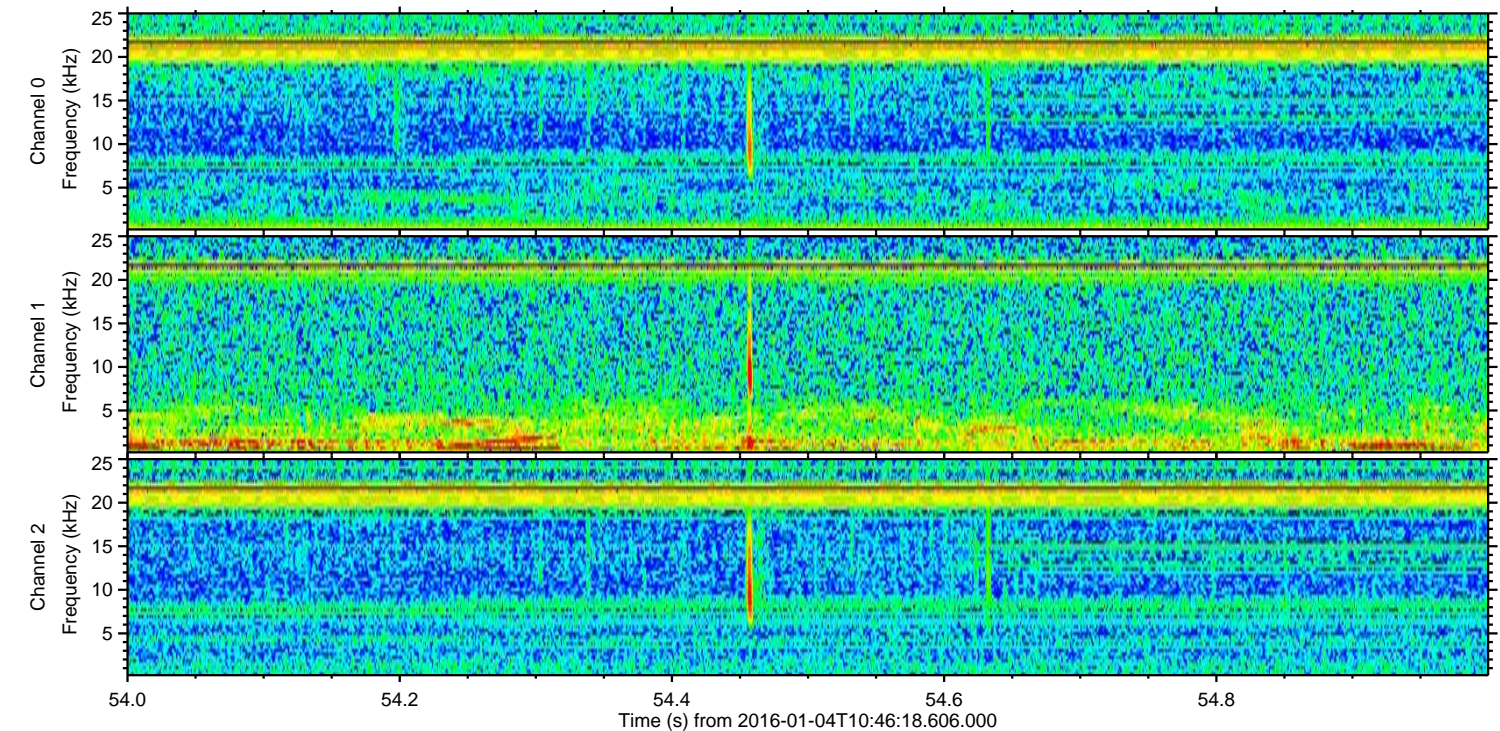
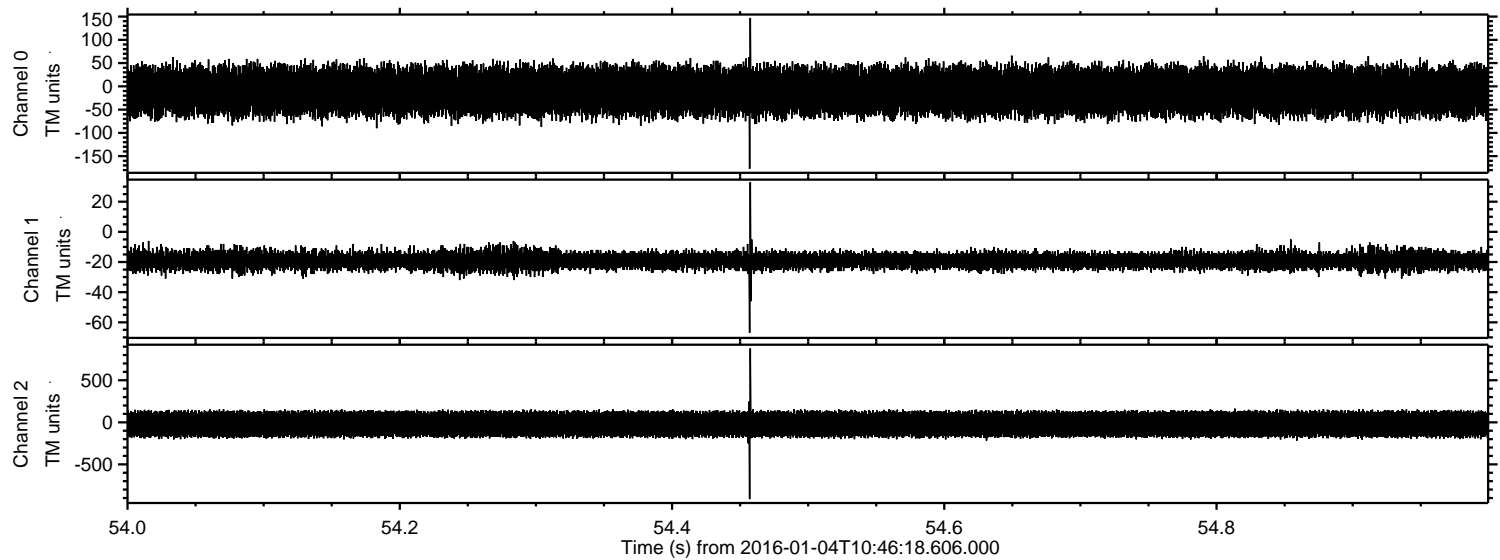

ELMAVAN 3D WAVEFORMS (Measured data sampled at 50 kHz) 51000 packets of 144 samples from 2016-01-04T10:46:18.606.000. Part 139/147

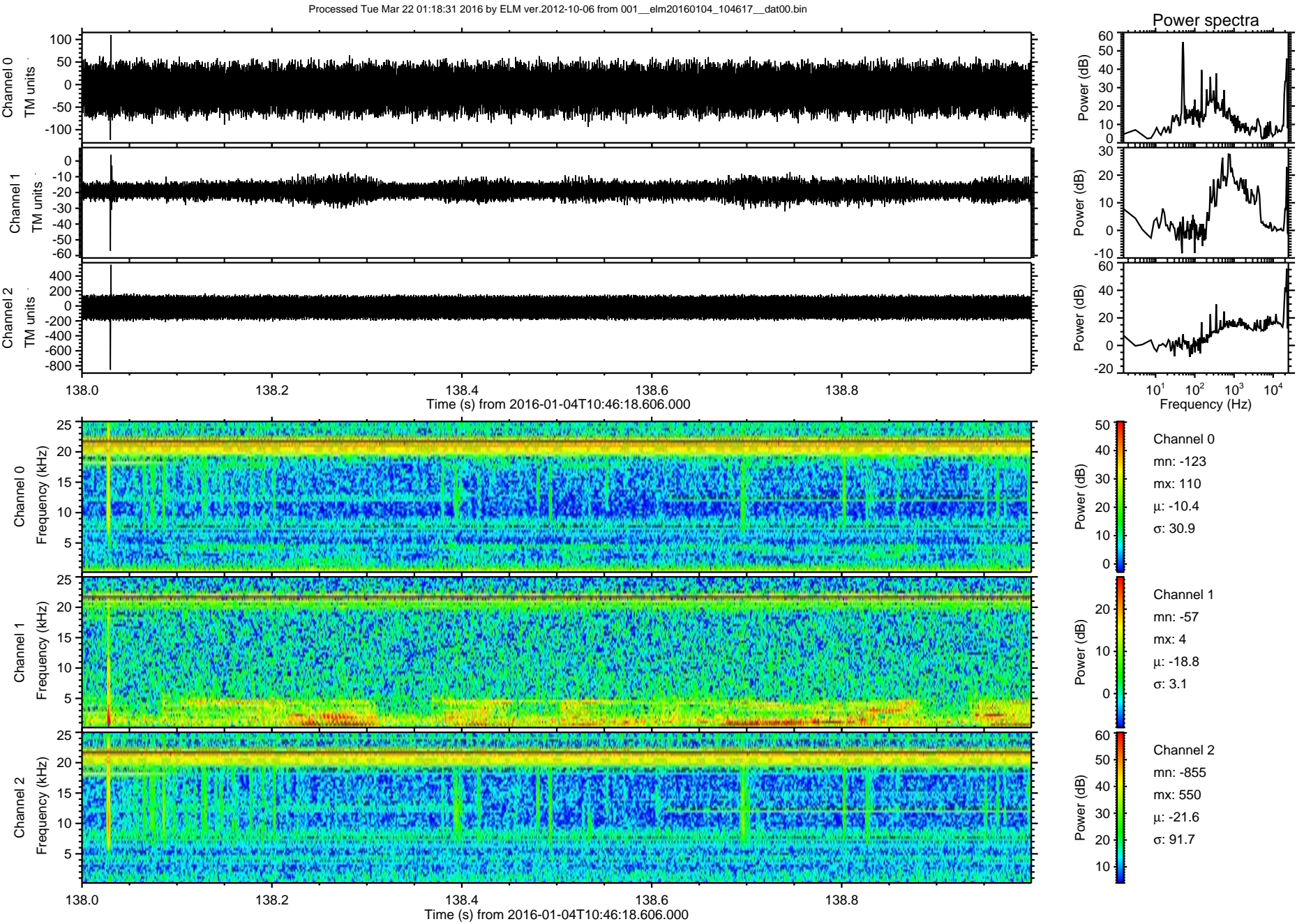

Processed Tue Mar 22 01:18:32 2016 by ELM ver.2012-10-06 from 001__elm20160104_104617__dat00.bin

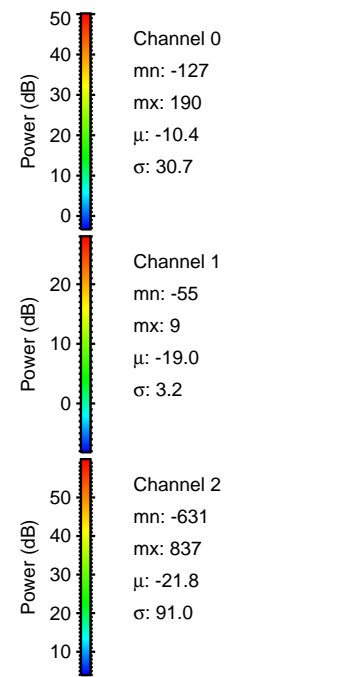
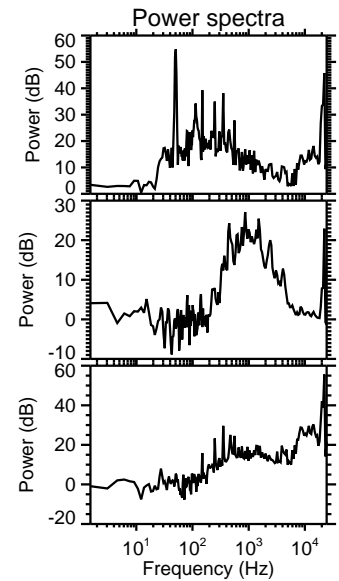
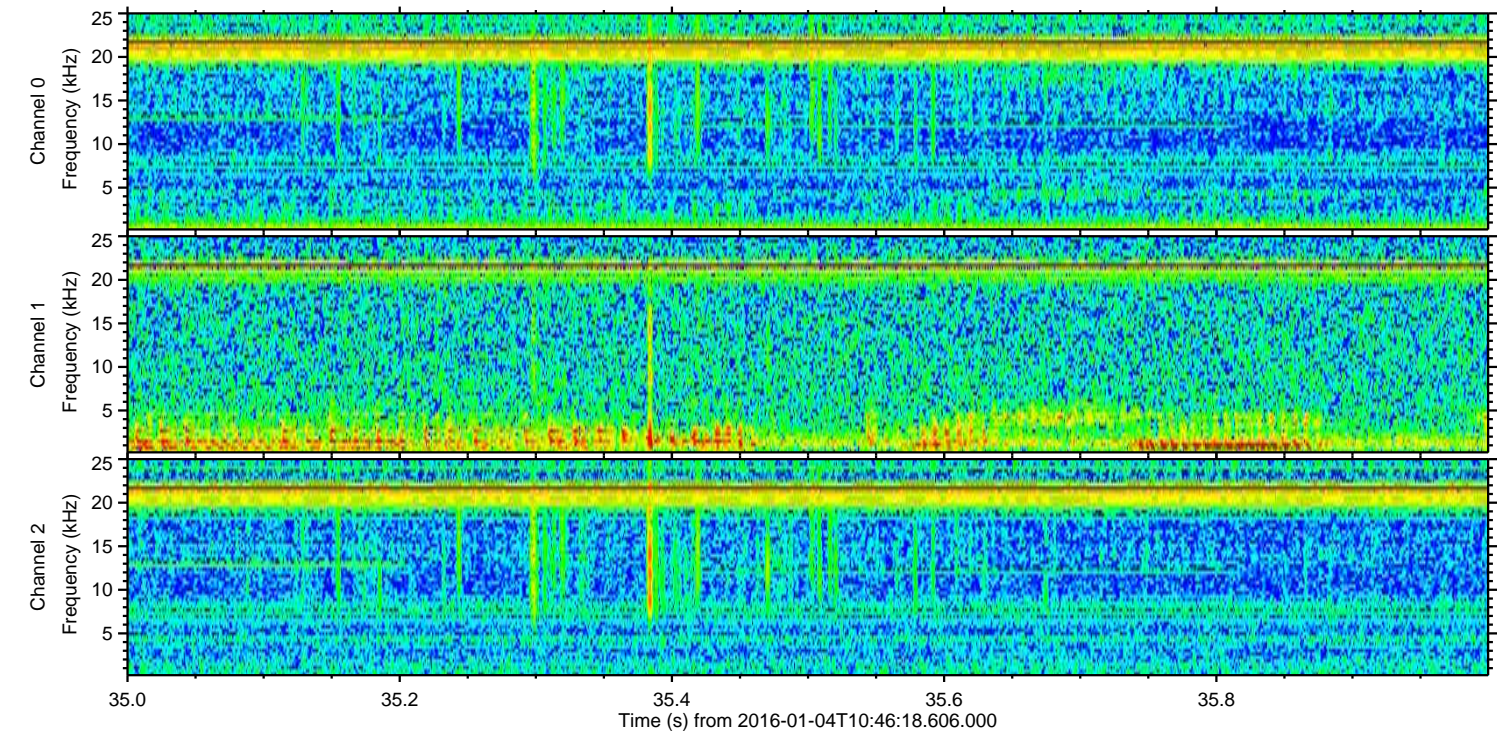
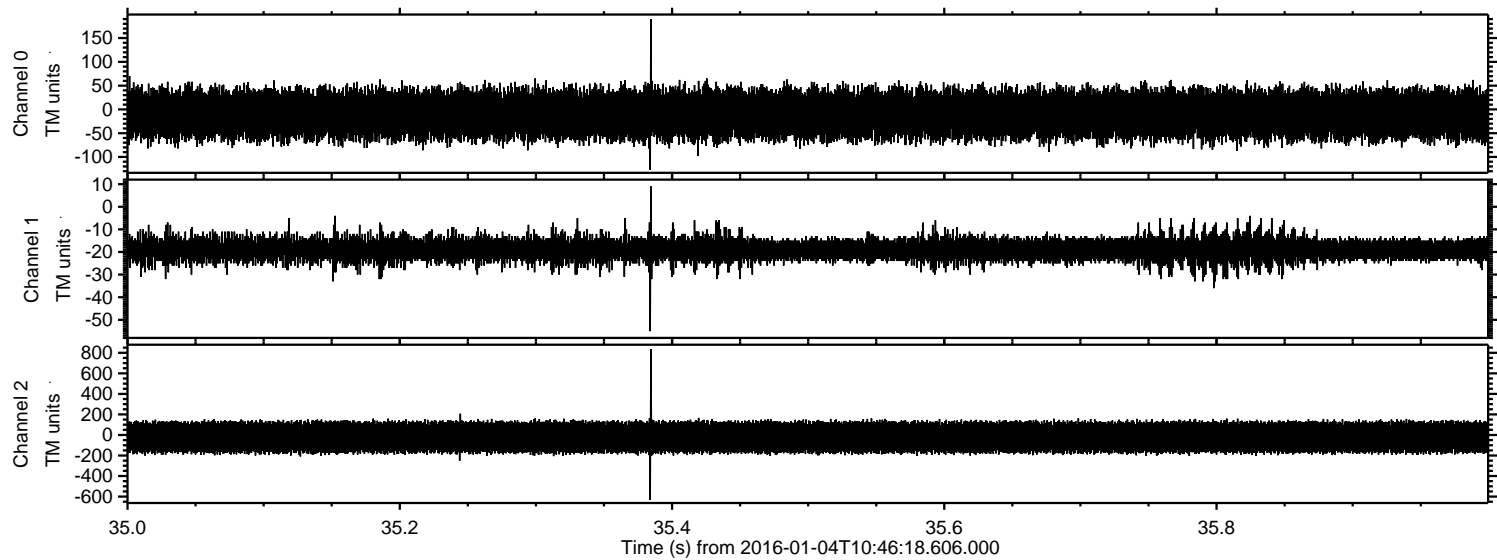

Processed Tue Mar 22 01:18:33 2016 by ELM ver.2012-10-06 from 001__elm20160104_104617__dat00.bin

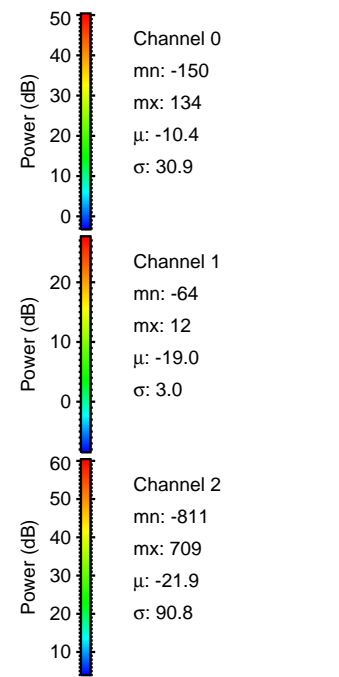
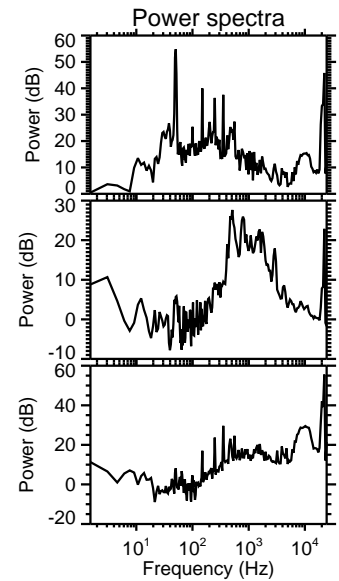
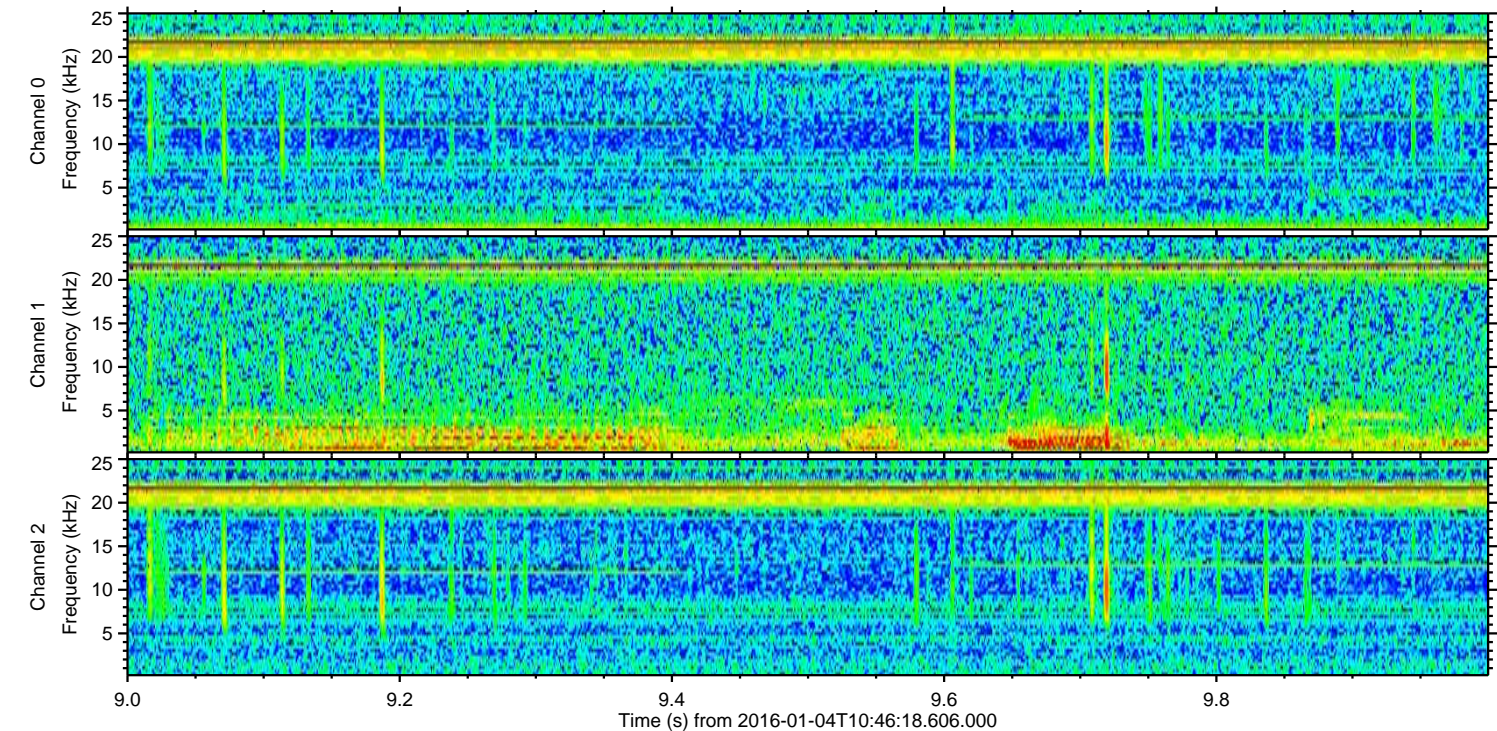
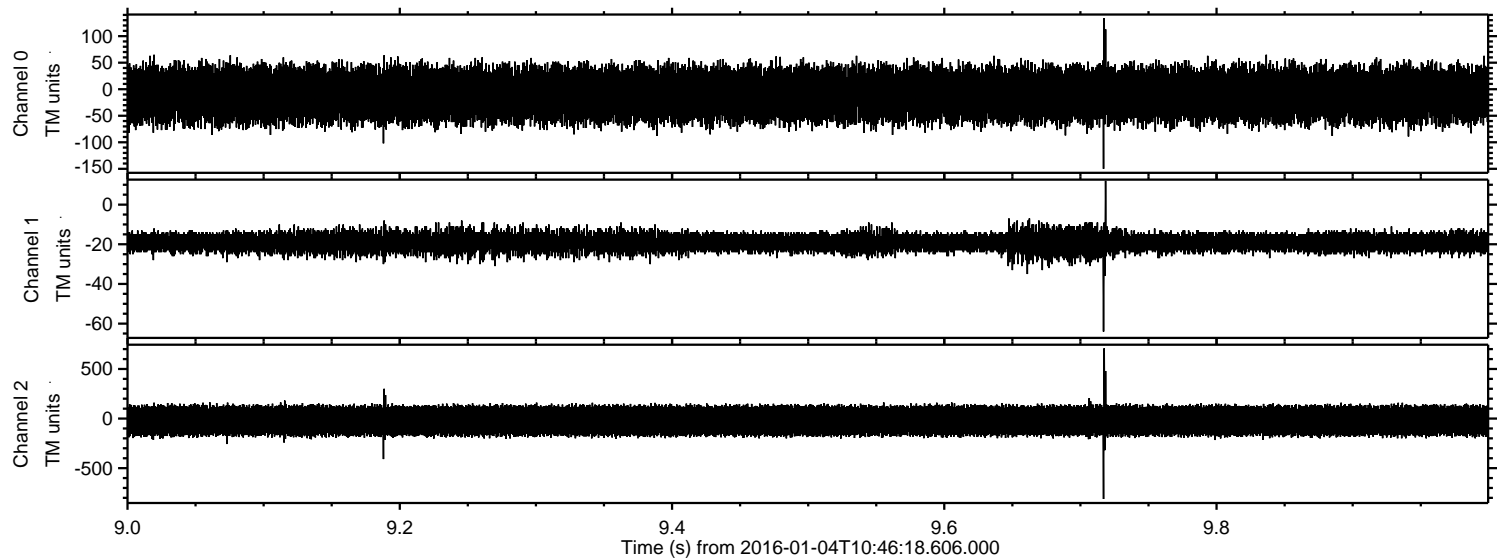

Processed Tue Mar 22 01:18:34 2016 by ELM ver.2012-10-06 from 001__elm20160104_104617__dat00.bin

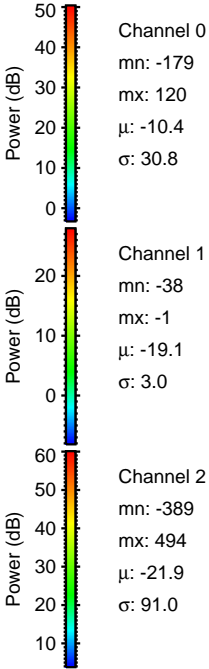
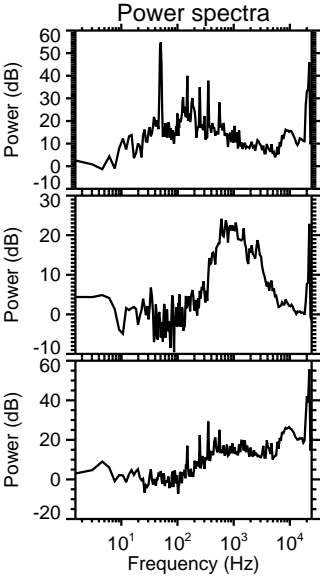
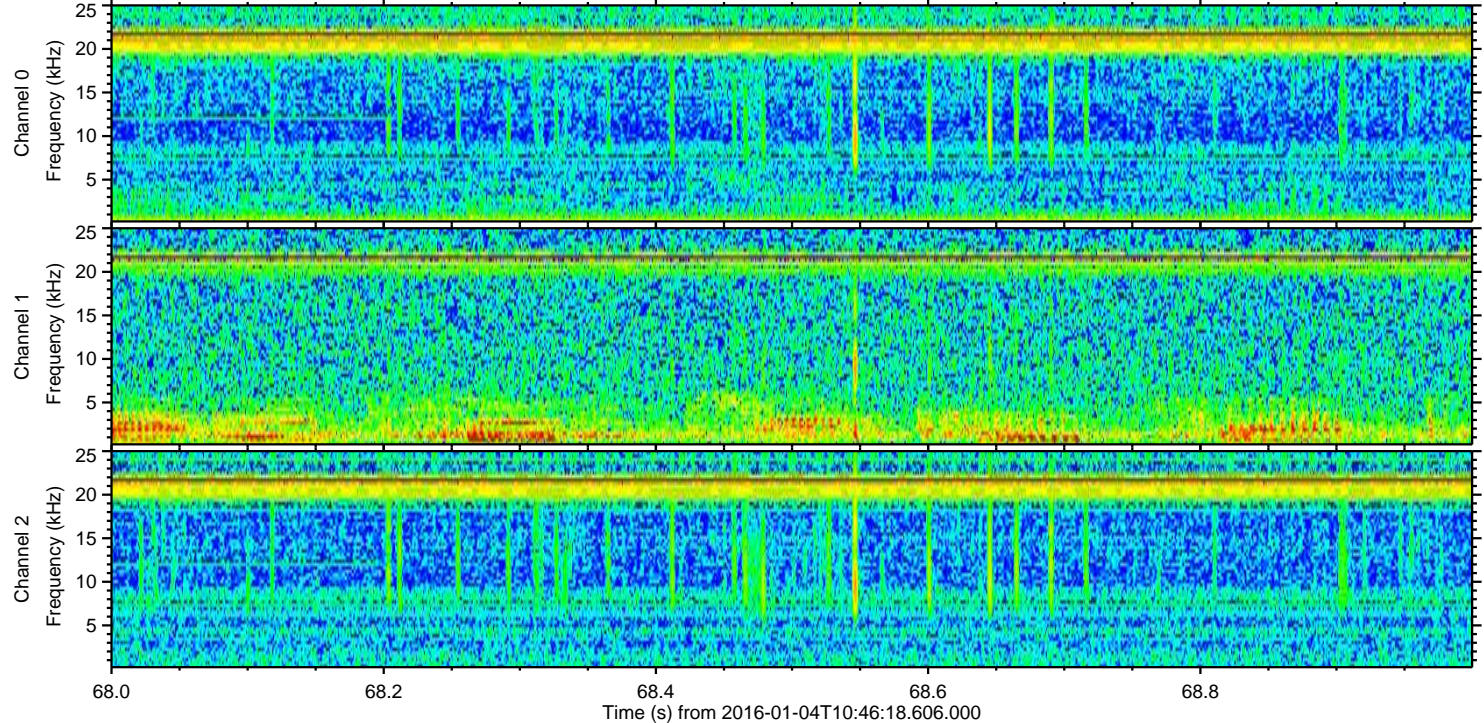
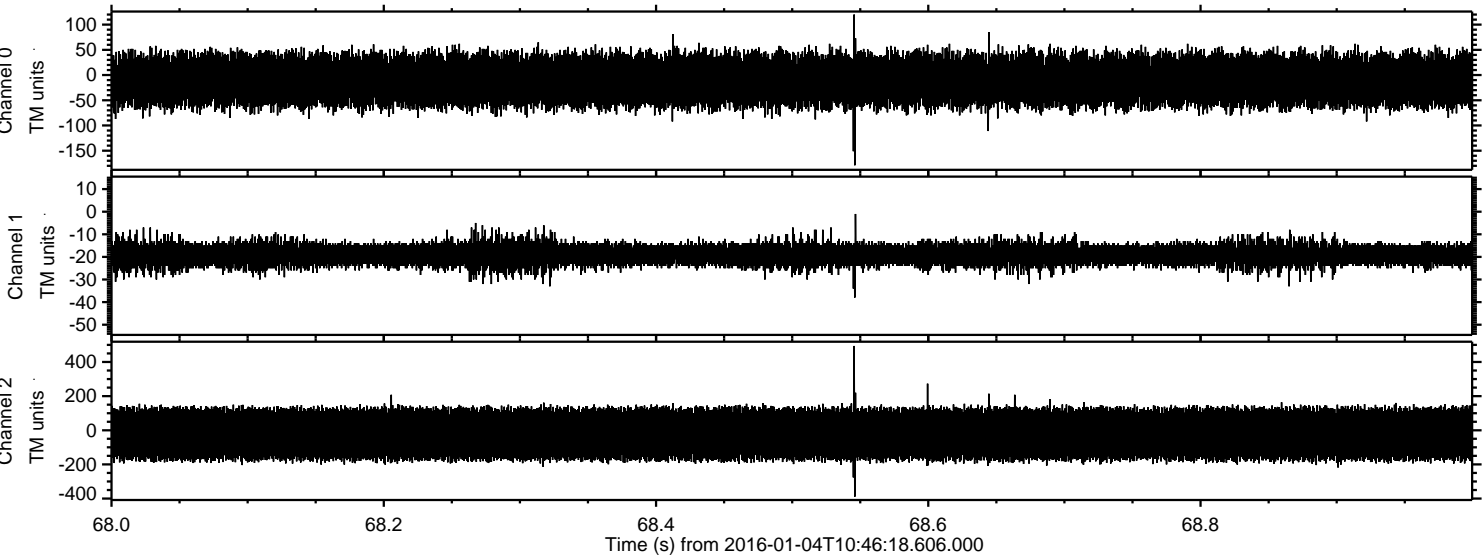

Processed Tue Mar 22 01:18:35 2016 by ELM ver.2012-10-06 from 001__elm20160104_104617__dat00.bin

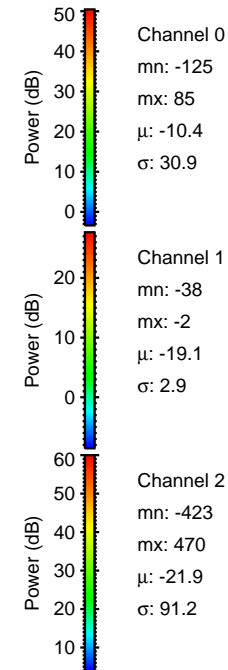
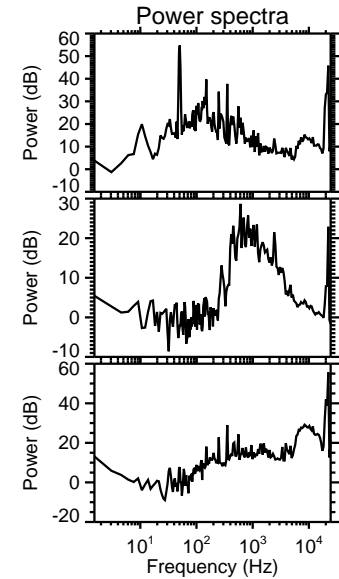
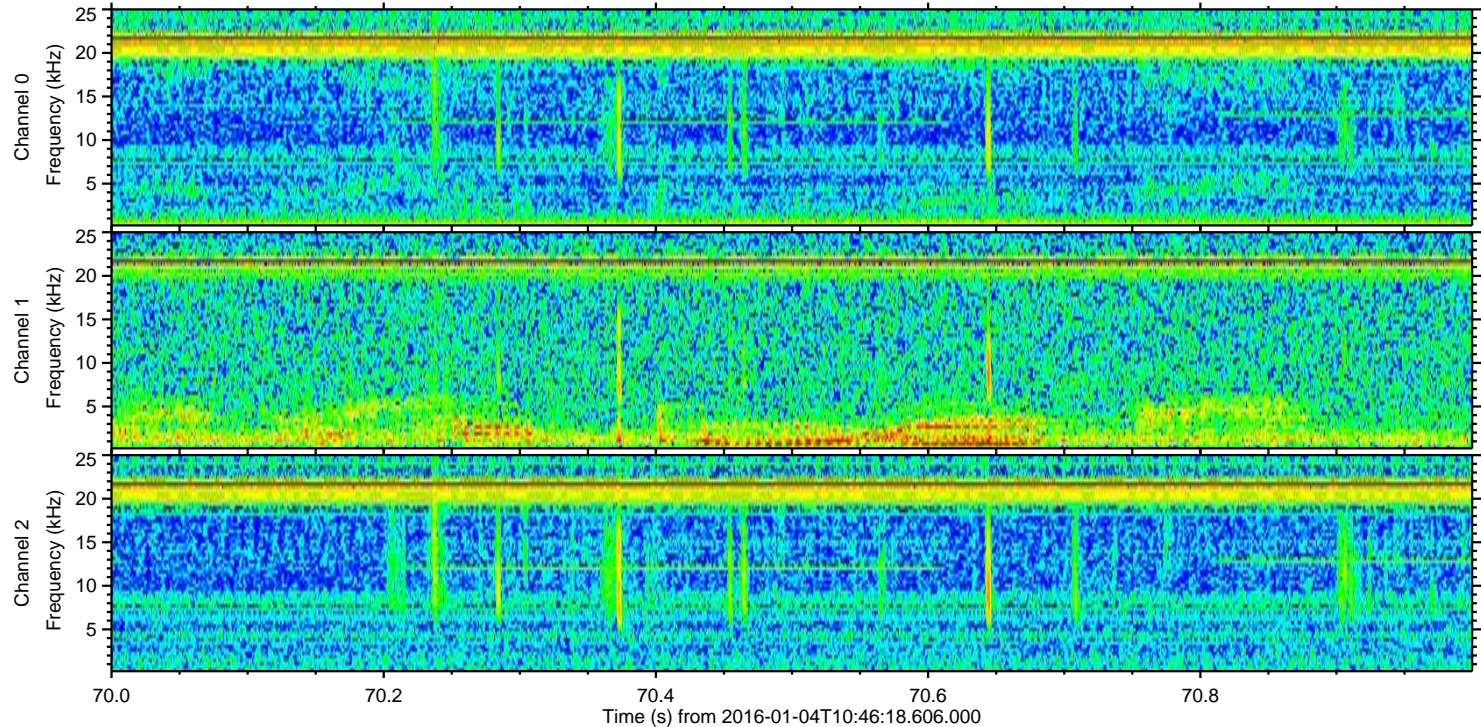
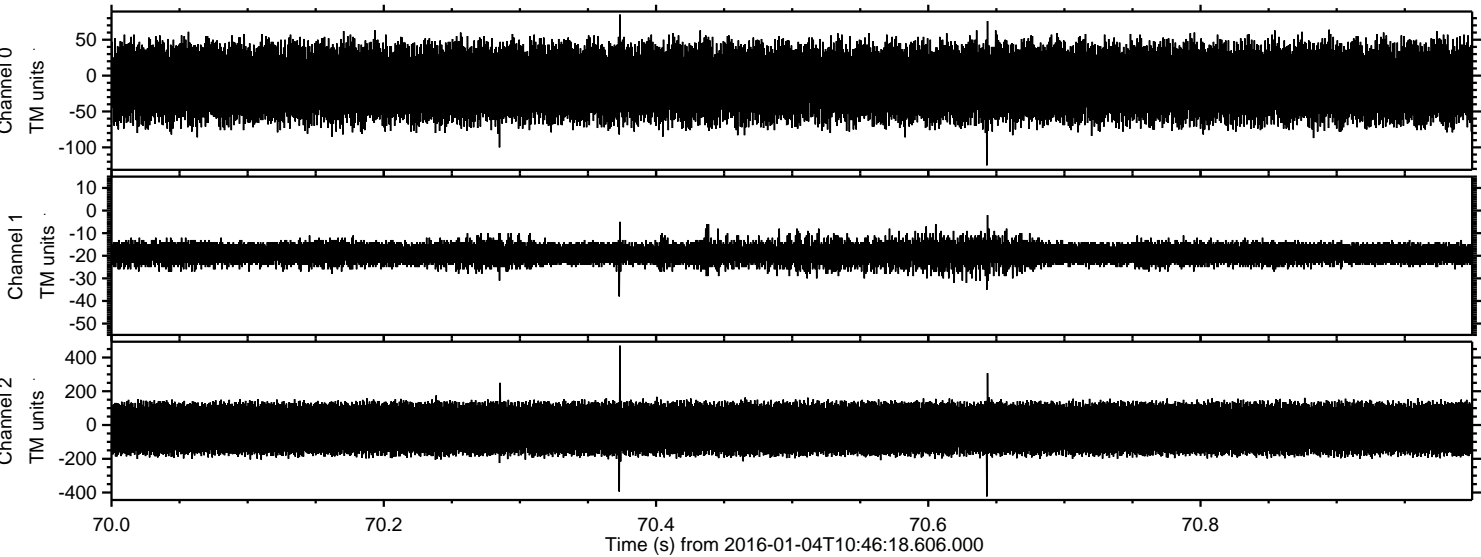

Processed Tue Mar 22 01:18:36 2016 by ELM ver.2012-10-06 from 001__elm20160104_104617__dat00.bin

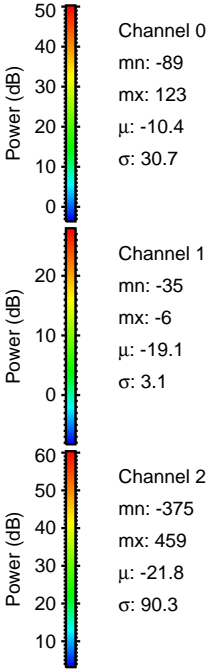
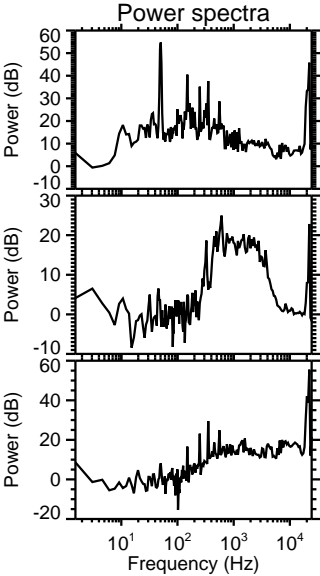
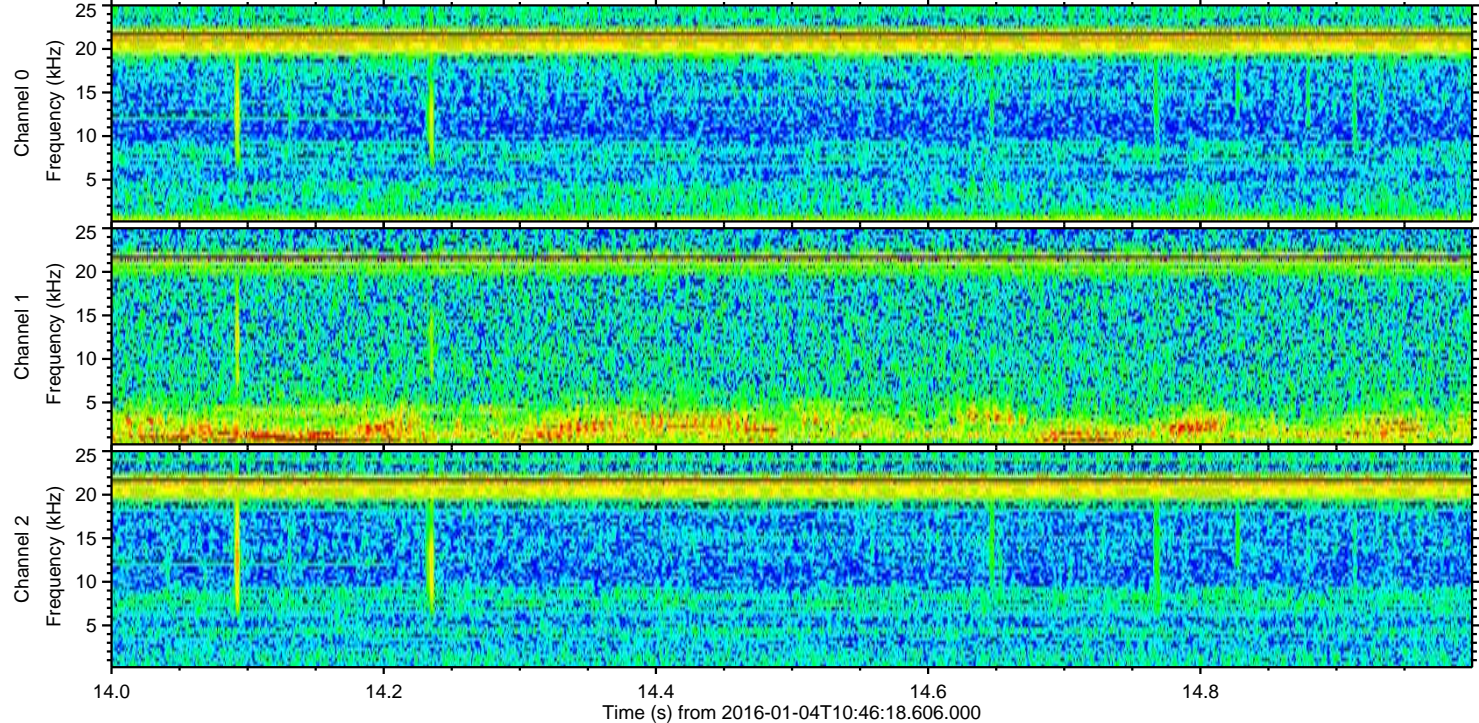
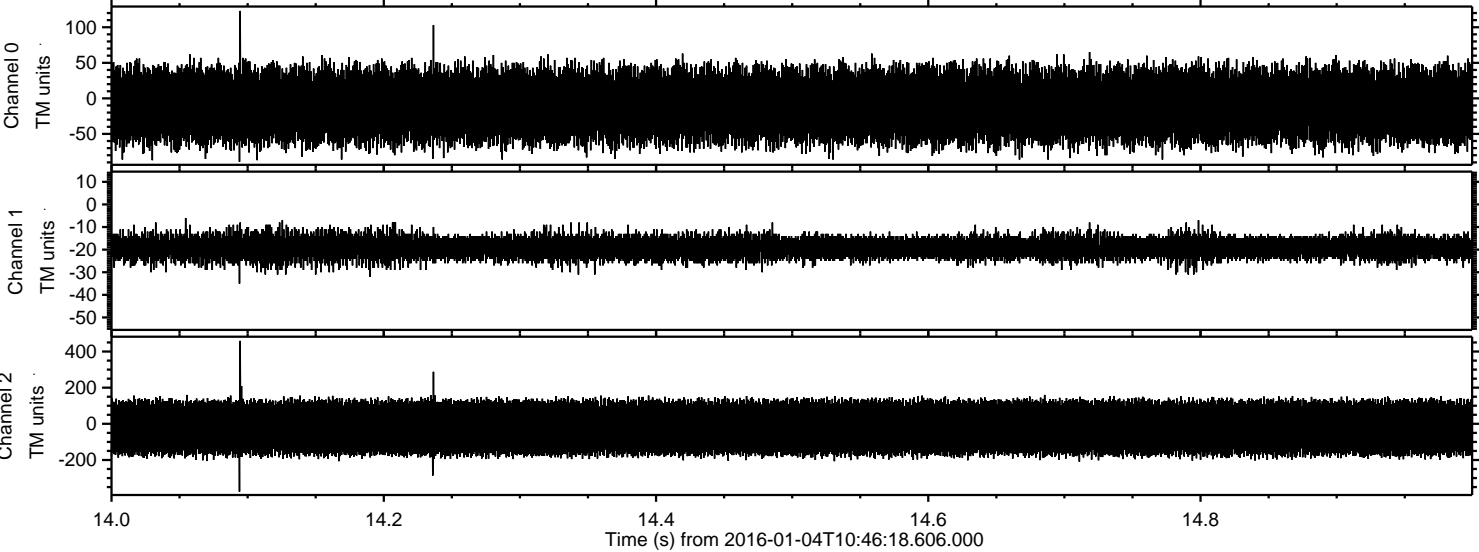

Processed Tue Mar 22 01:18:37 2016 by ELM ver.2012-10-06 from 001__elm20160104_104617__dat00.bin

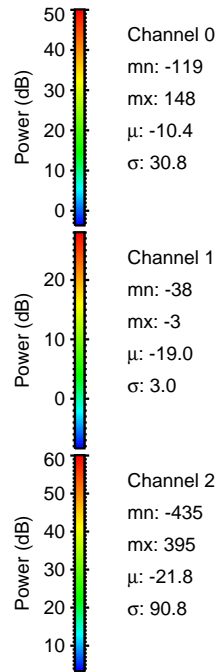
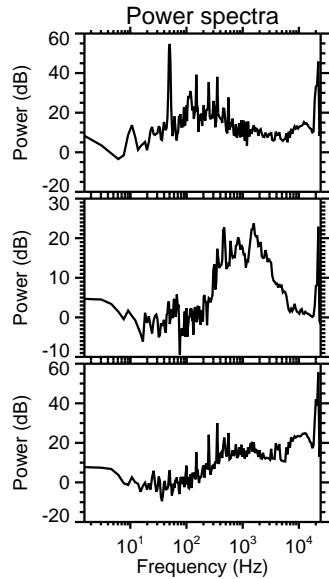
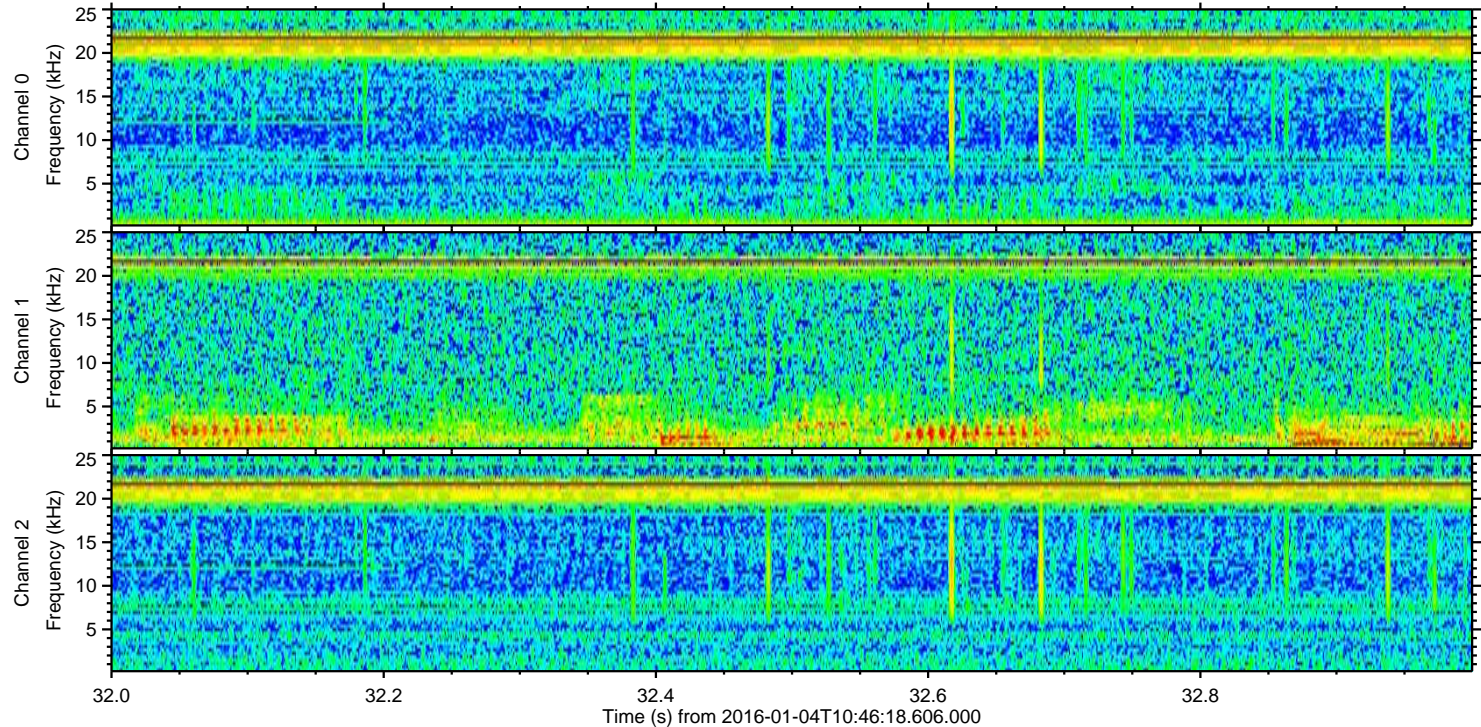
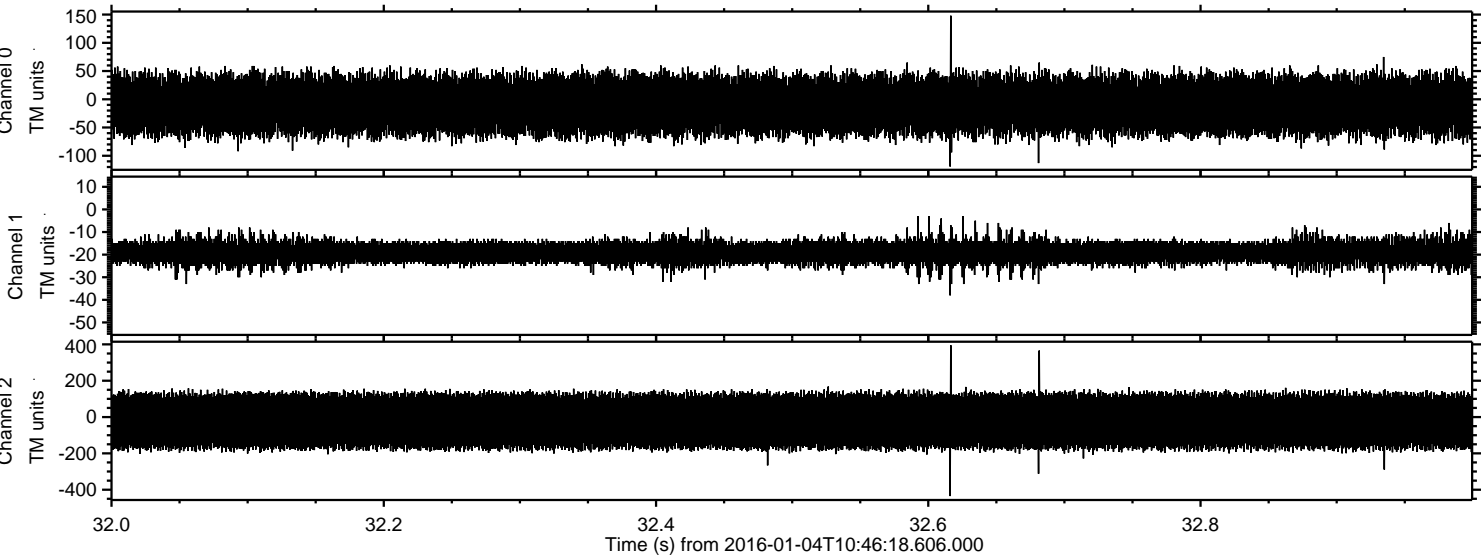

Processed Tue Mar 22 01:18:37 2016 by ELM ver.2012-10-06 from 001__elm20160104_104617__dat00.bin

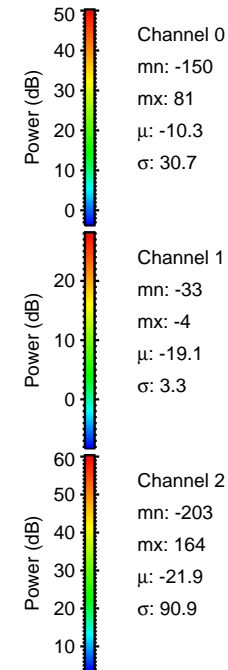
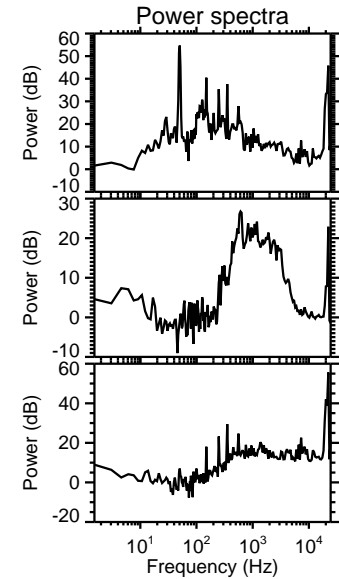
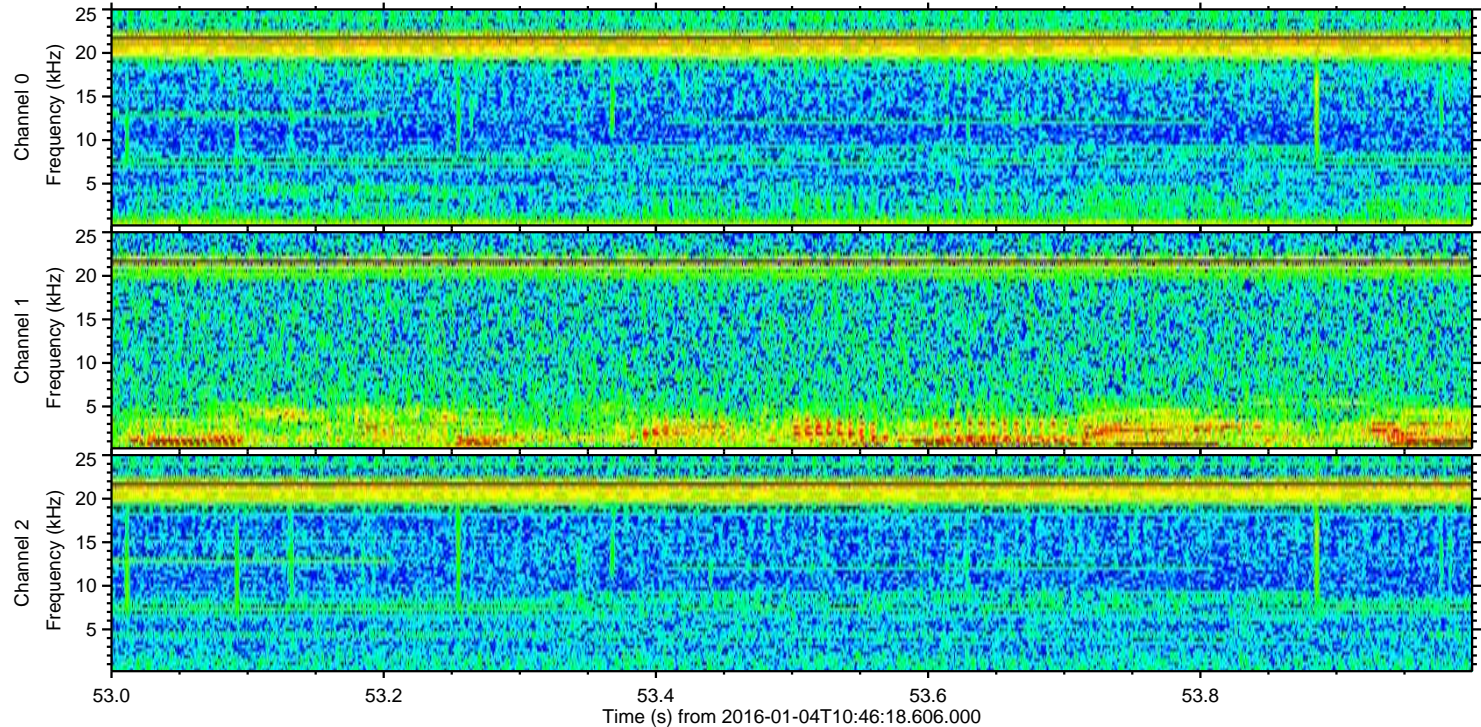
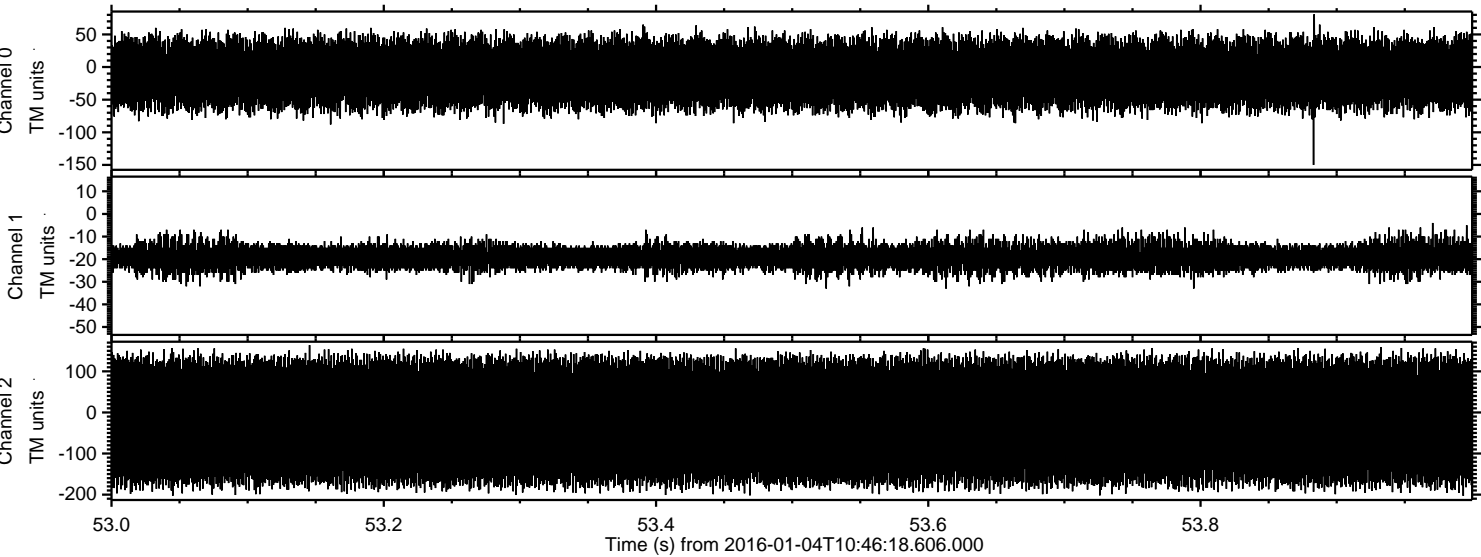

Power spectra

Channel 0
mn: -150
mx: 81
 μ : -10.3
 σ : 30.7

Channel 1
mn: -33
mx: -4
 μ : -19.1
 σ : 3.3

Channel 2
mn: -203
mx: 164
 μ : -21.9
 σ : 90.9