

ELMAVAN 3D WAVEFORMS (Measured data sampled at 50 kHz) 51000 packets of 144 samples from 2016-01-04T06:26:07.255.000.

Processed Tue Mar 22 00:12:29 2016 by ELM ver.2012-10-06 from 001__elm20160104_062606__dat00.bin

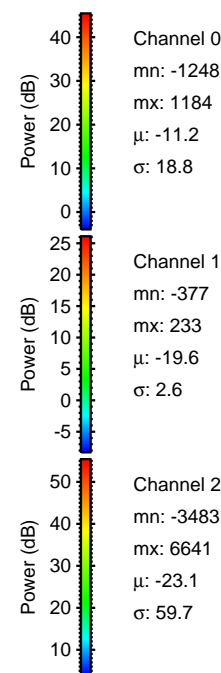

Processed Tue Mar 22 00:12:41 2016 by ELM ver.2012-10-06 from 001__elm20160104_062606__dat00.bin

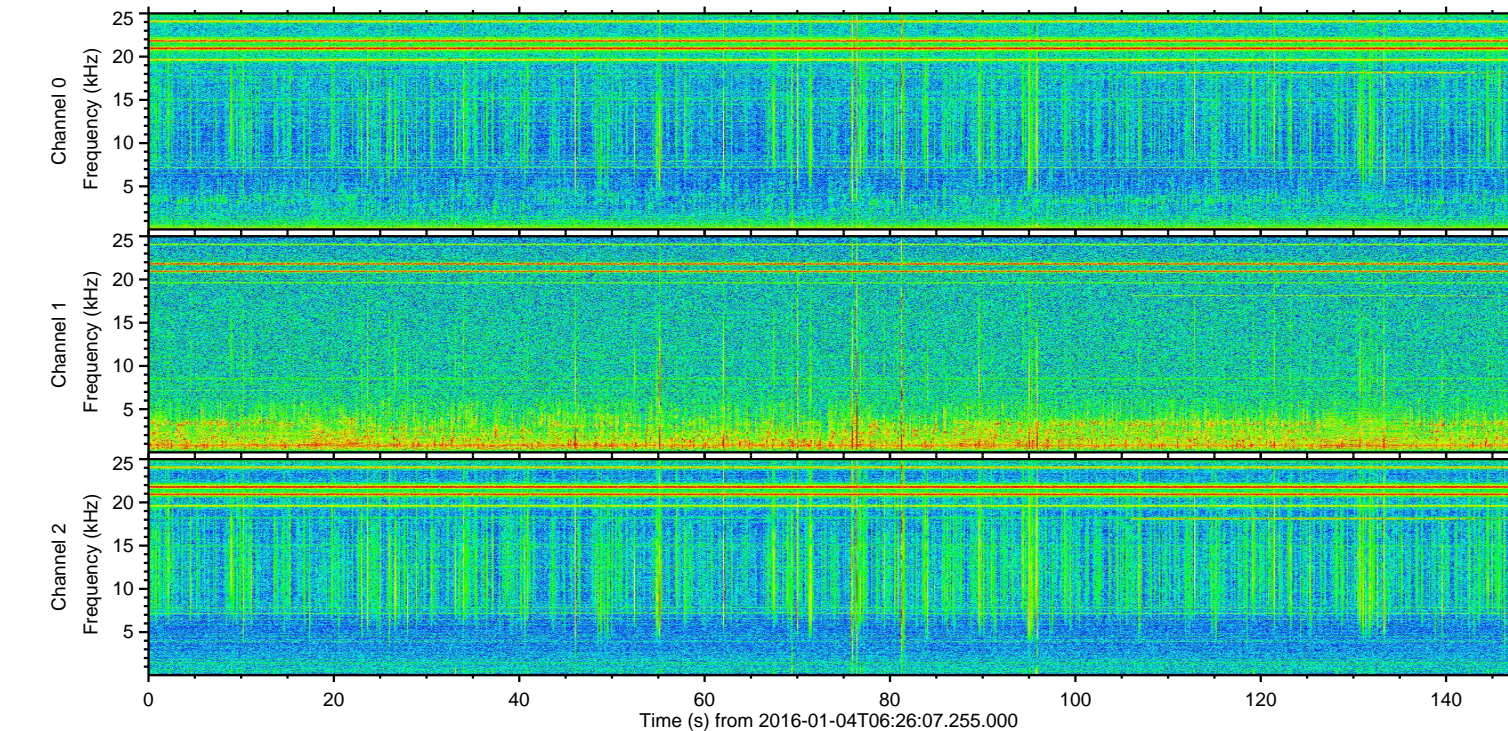
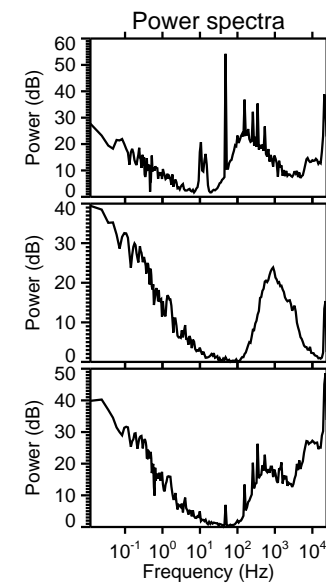
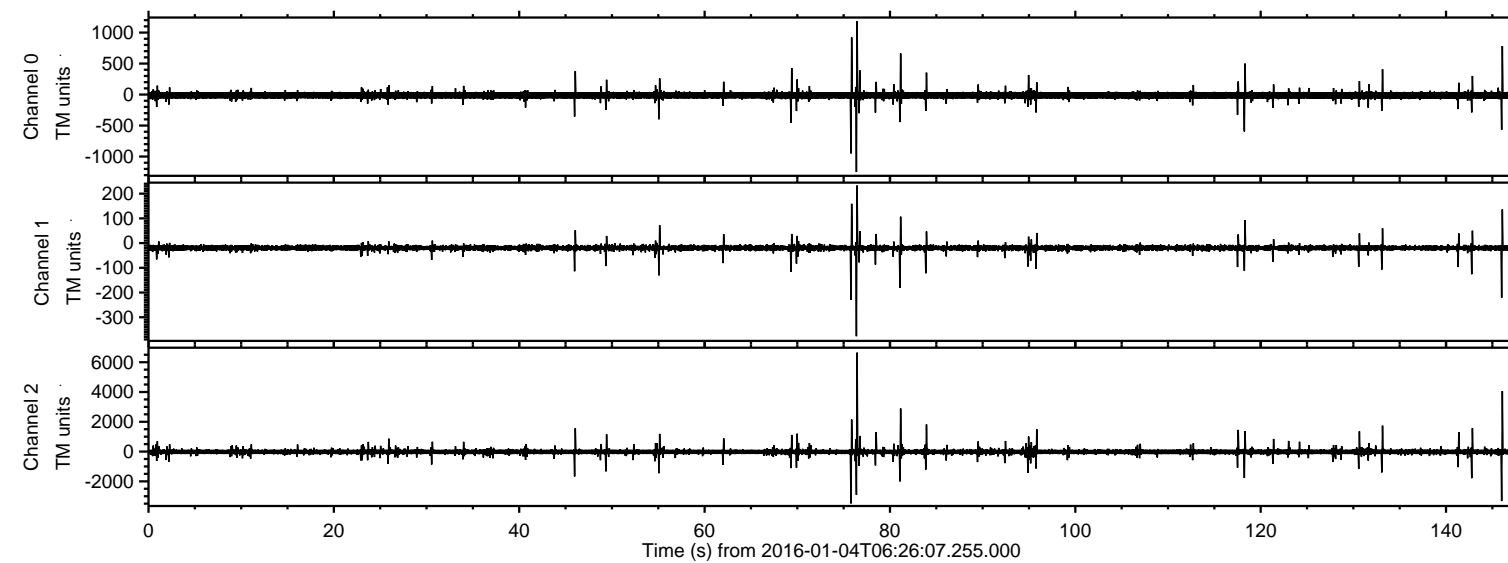
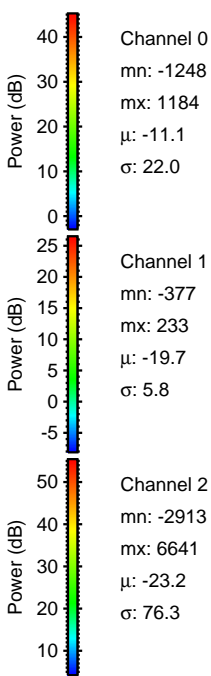
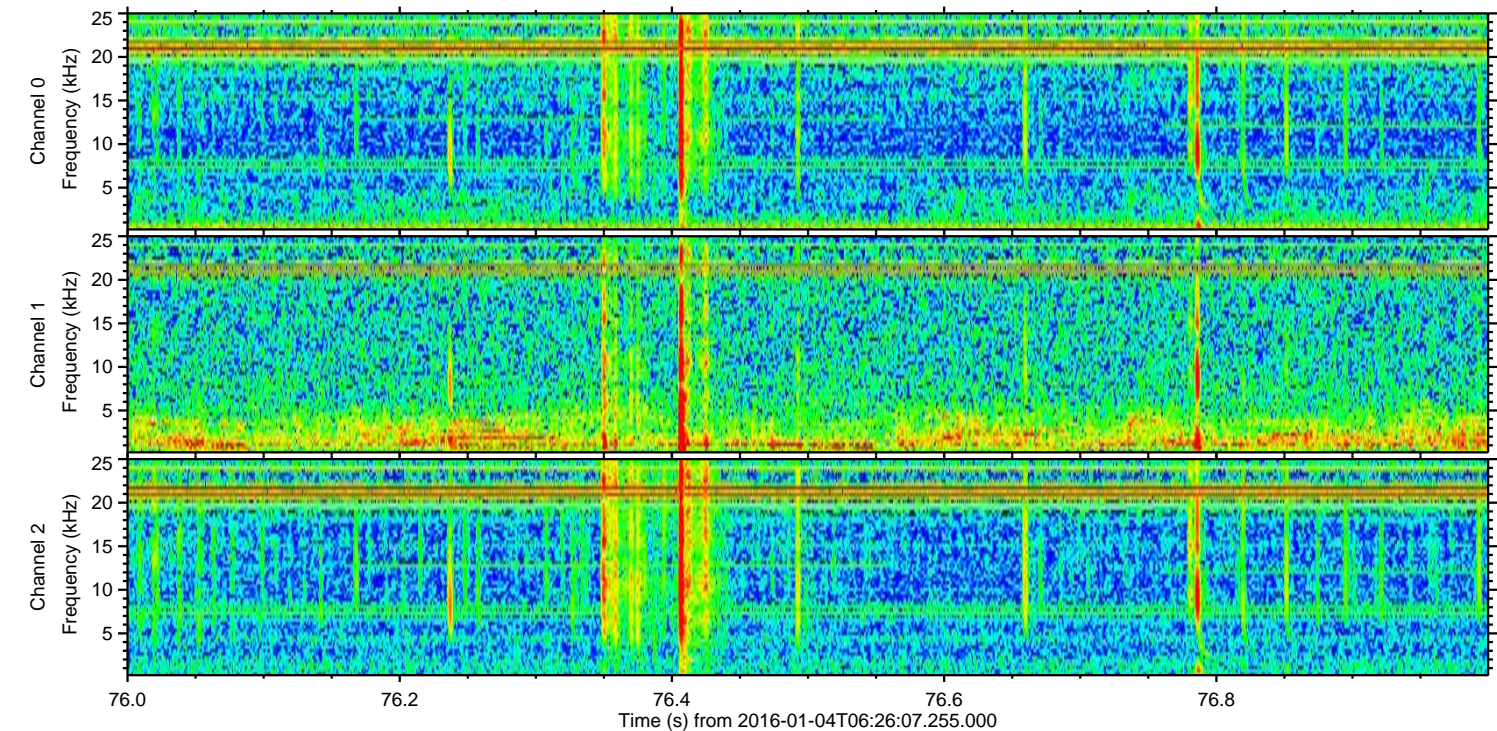
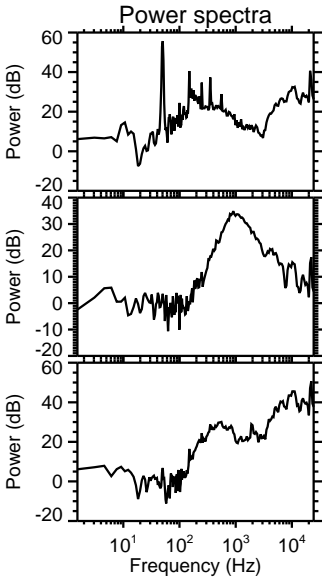
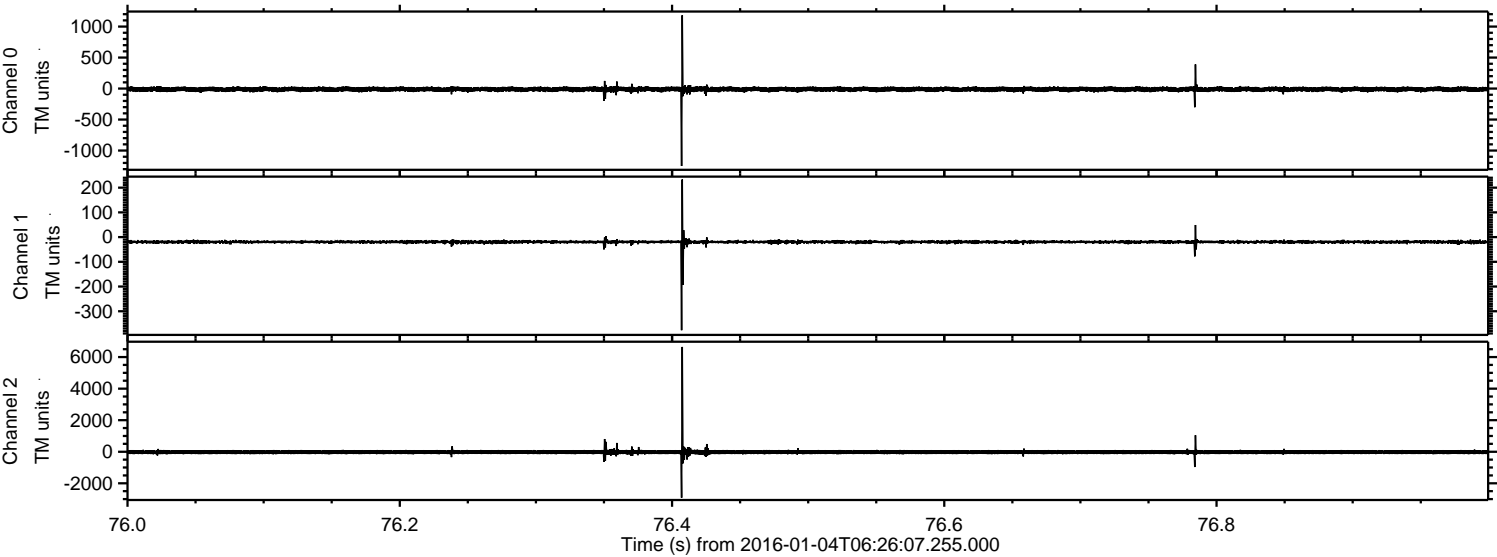

ELMAVAN 3D WAVEFORMS (Measured data sampled at 50 kHz) 51000 packets of 144 samples from 2016-01-04T06:26:07.255.000. Part 76/147

Processed Tue Mar 22 00:12:42 2016 by ELM ver.2012-10-06 from 001__elm20160104_062606__dat00.bin

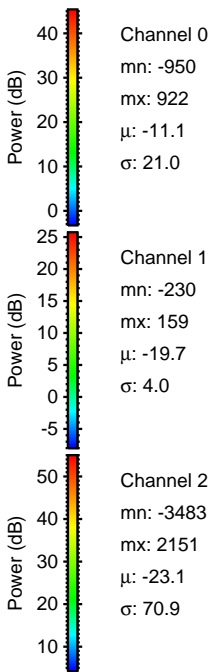
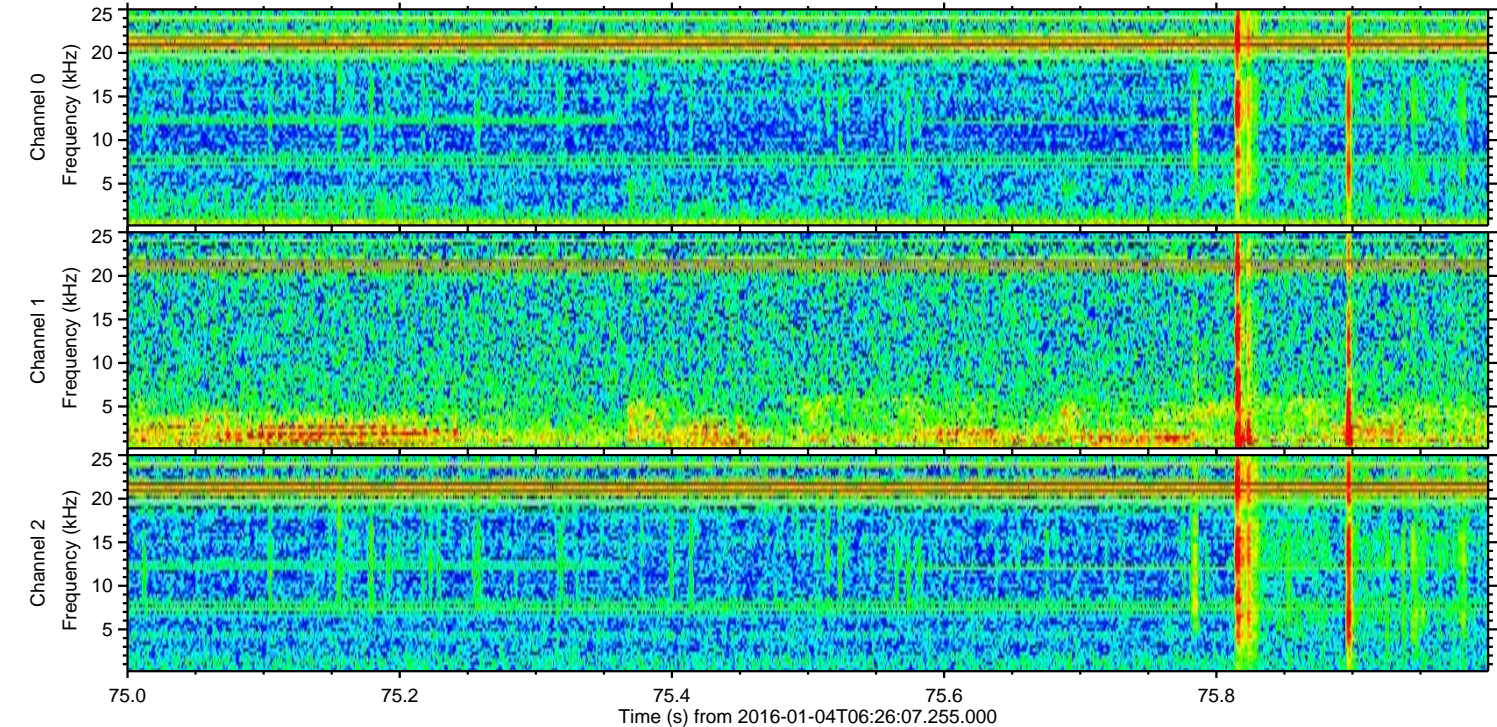
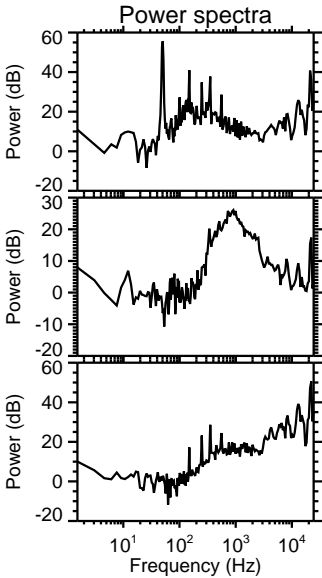
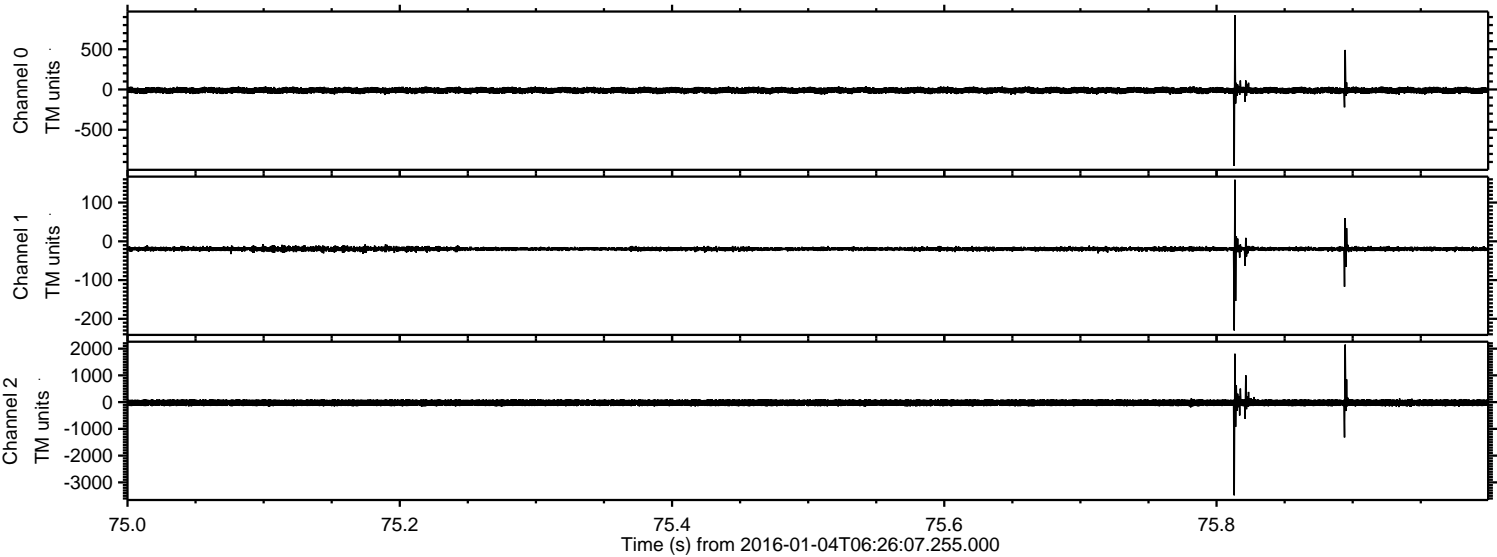

Processed Tue Mar 22 00:12:43 2016 by ELM ver.2012-10-06 from 001__elm20160104_062606__dat00.bin

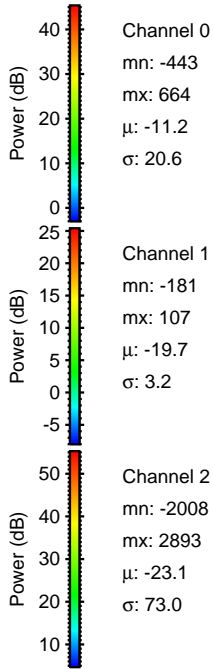
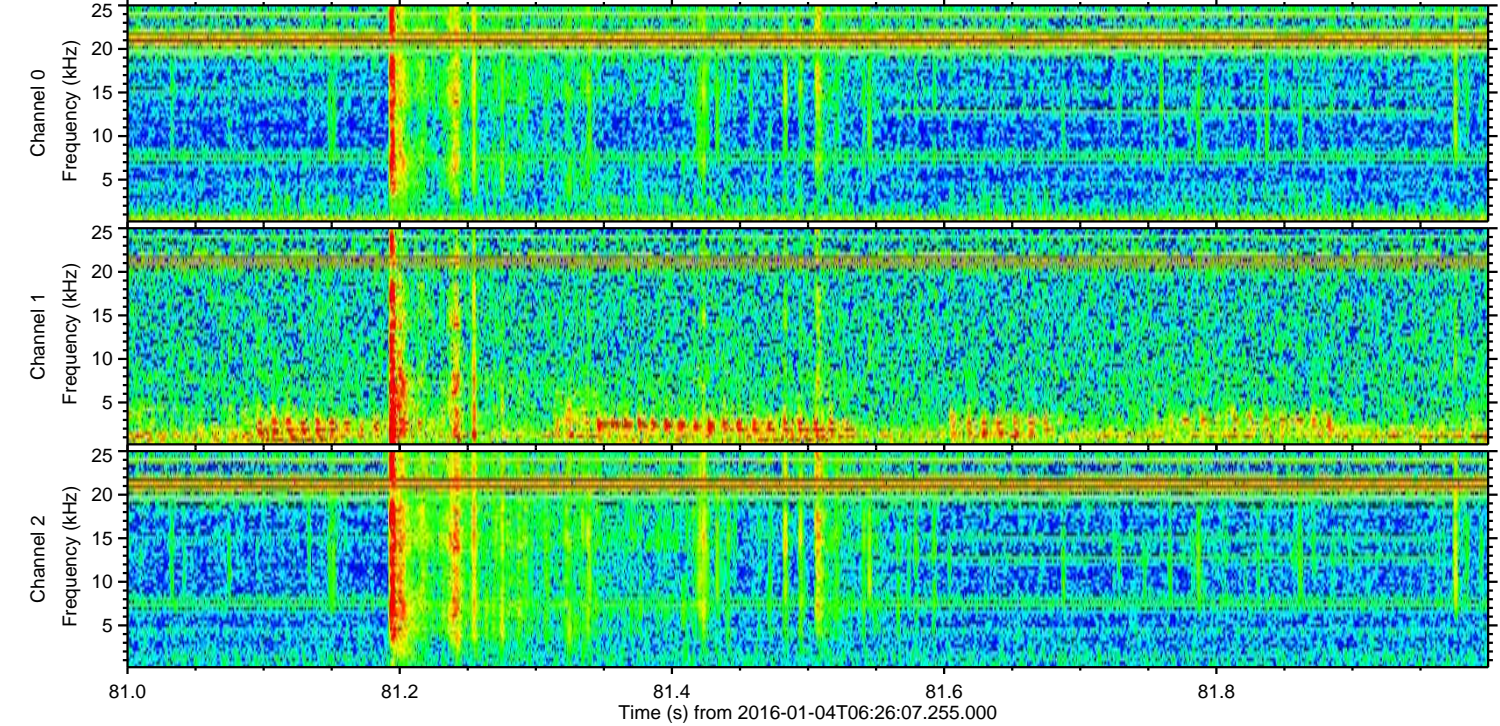
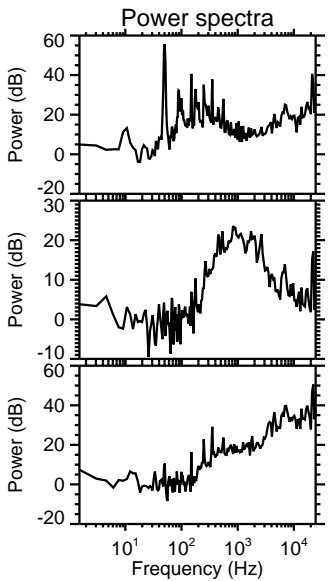
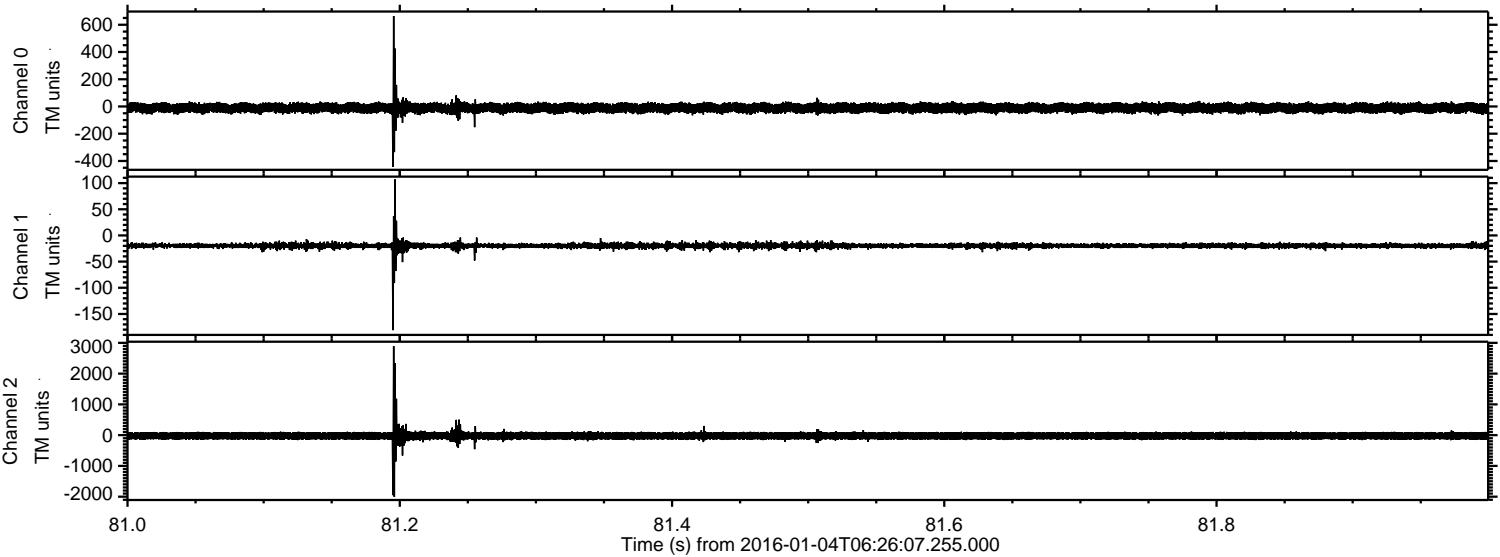

Processed Tue Mar 22 00:12:44 2016 by ELM ver.2012-10-06 from 001__elm20160104_062606__dat00.bin

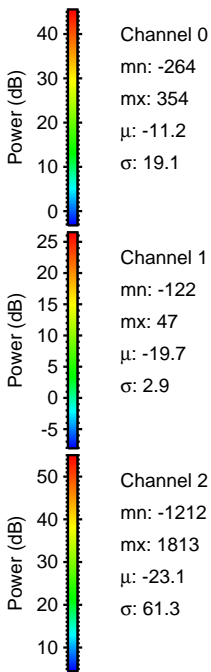
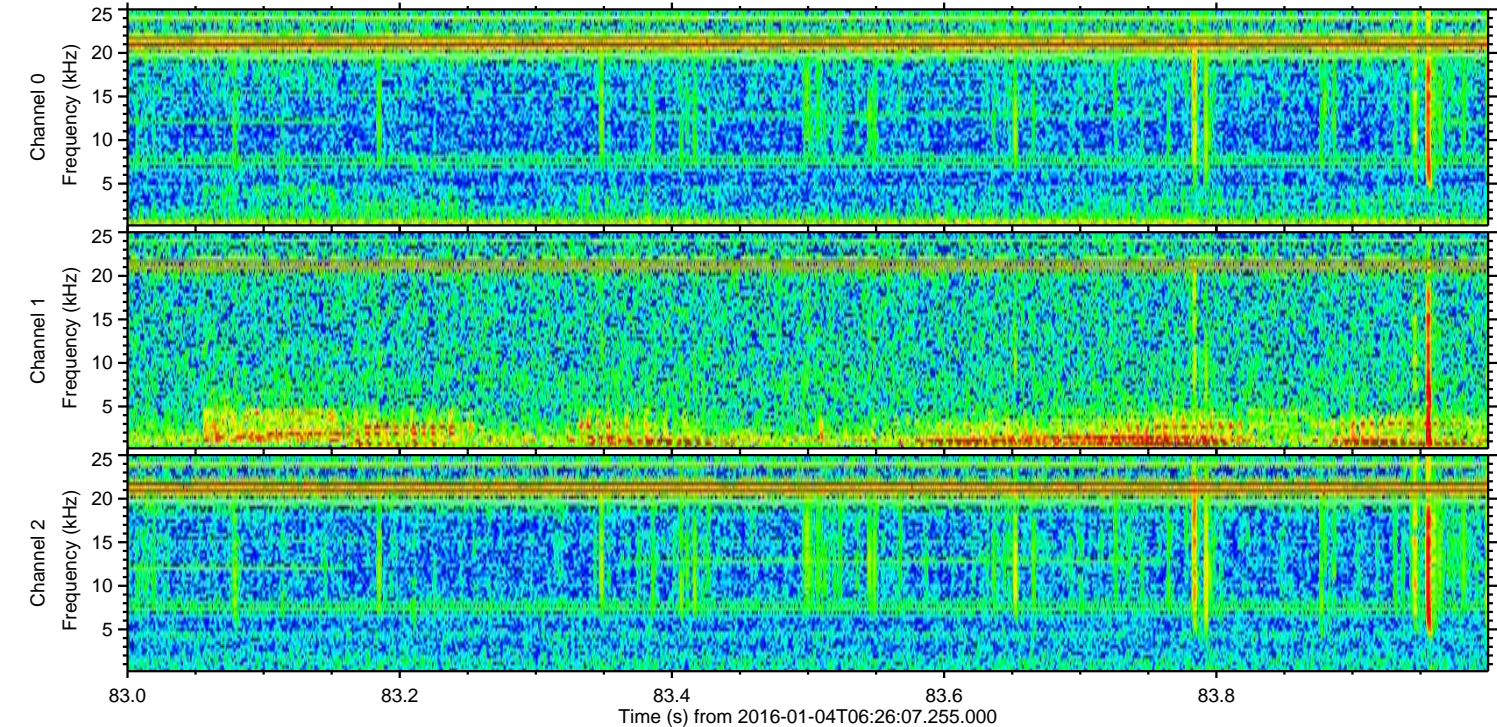
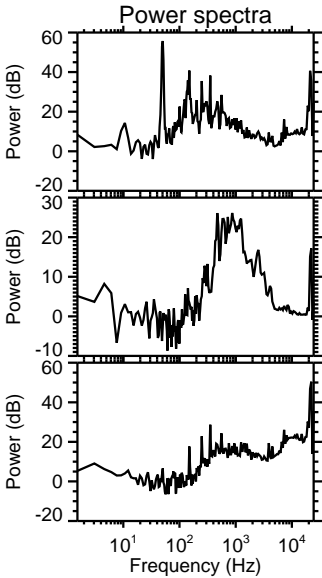
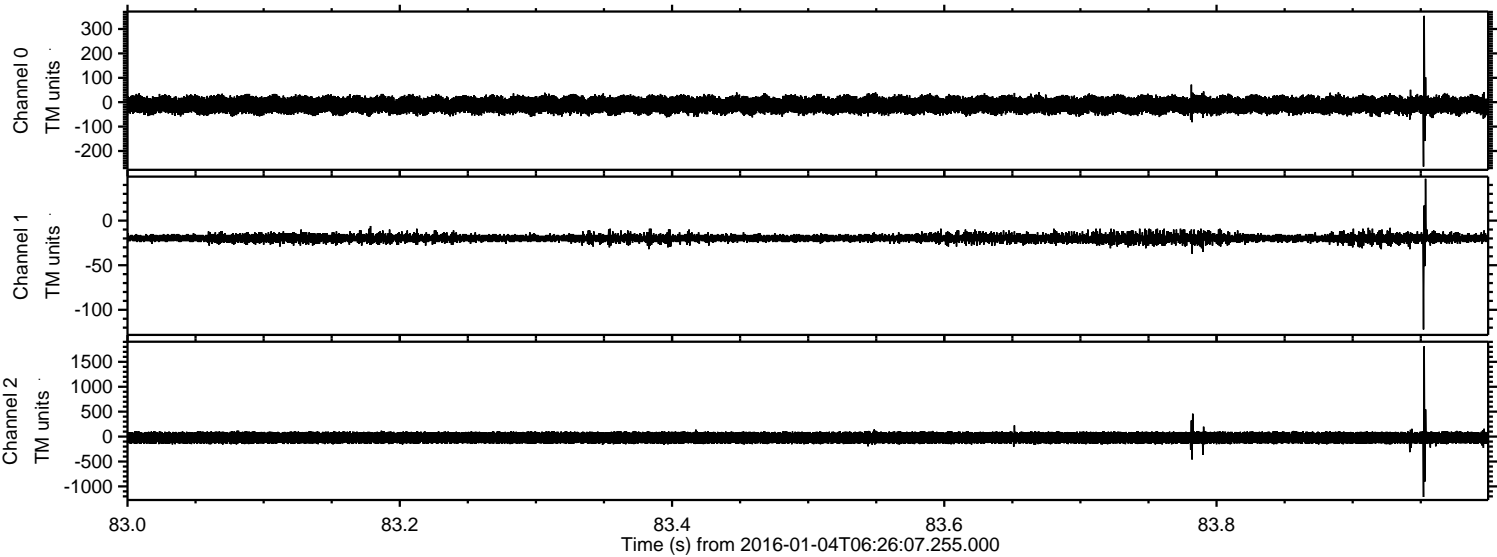

ELMAVAN 3D WAVEFORMS (Measured data sampled at 50 kHz) 51000 packets of 144 samples from 2016-01-04T06:26:07.255.000. Part 143/147

Processed Tue Mar 22 00:12:45 2016 by ELM ver.2012-10-06 from 001__elm20160104_062606__dat00.bin

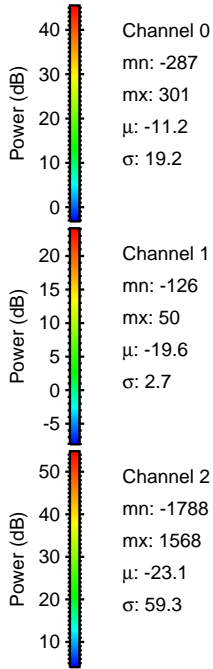
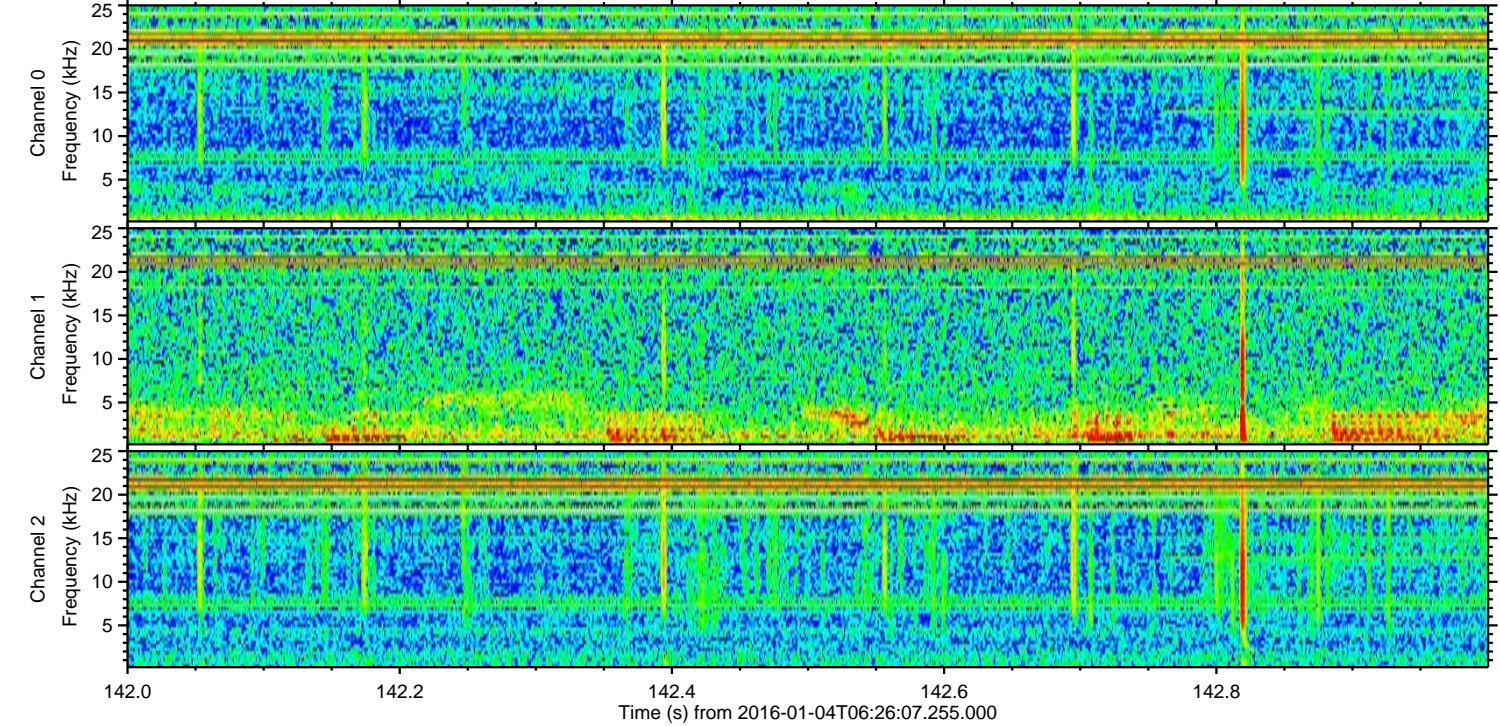
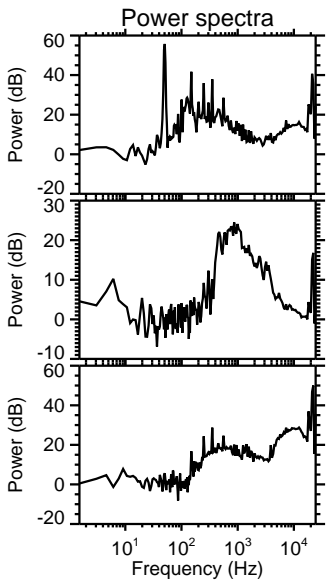
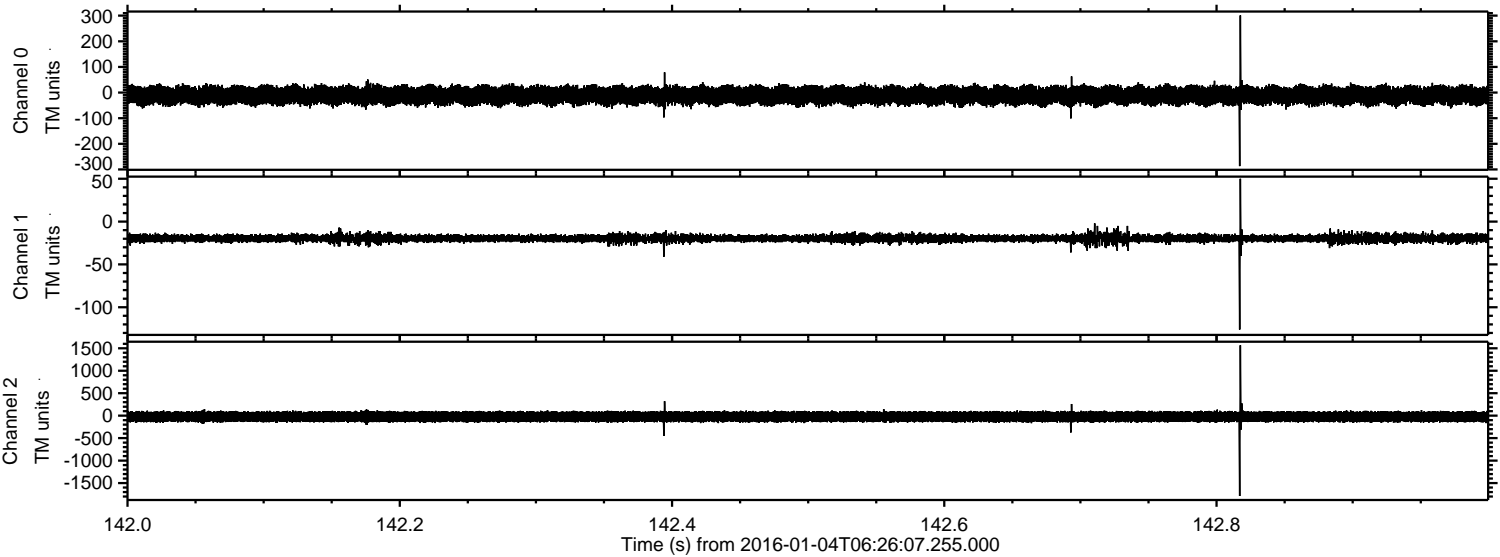

Channel 0
mn: -287
mx: 301
 μ : -11.2
 σ : 19.2

Channel 1
mn: -126
mx: 50
 μ : -19.6
 σ : 2.7

Channel 2
mn: -1788
mx: 1568
 μ : -23.1
 σ : 59.3

ELMAVAN 3D WAVEFORMS (Measured data sampled at 50 kHz) 51000 packets of 144 samples from 2016-01-04T06:26:07.255.000. Part 119/147

Processed Tue Mar 22 00:12:46 2016 by ELM ver.2012-10-06 from 001__elm20160104_062606__dat00.bin

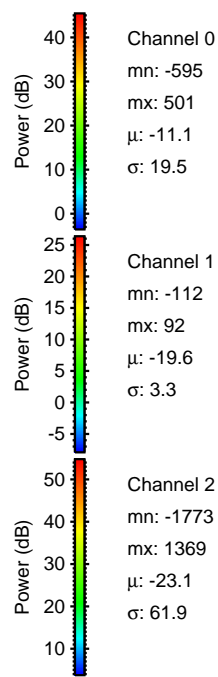
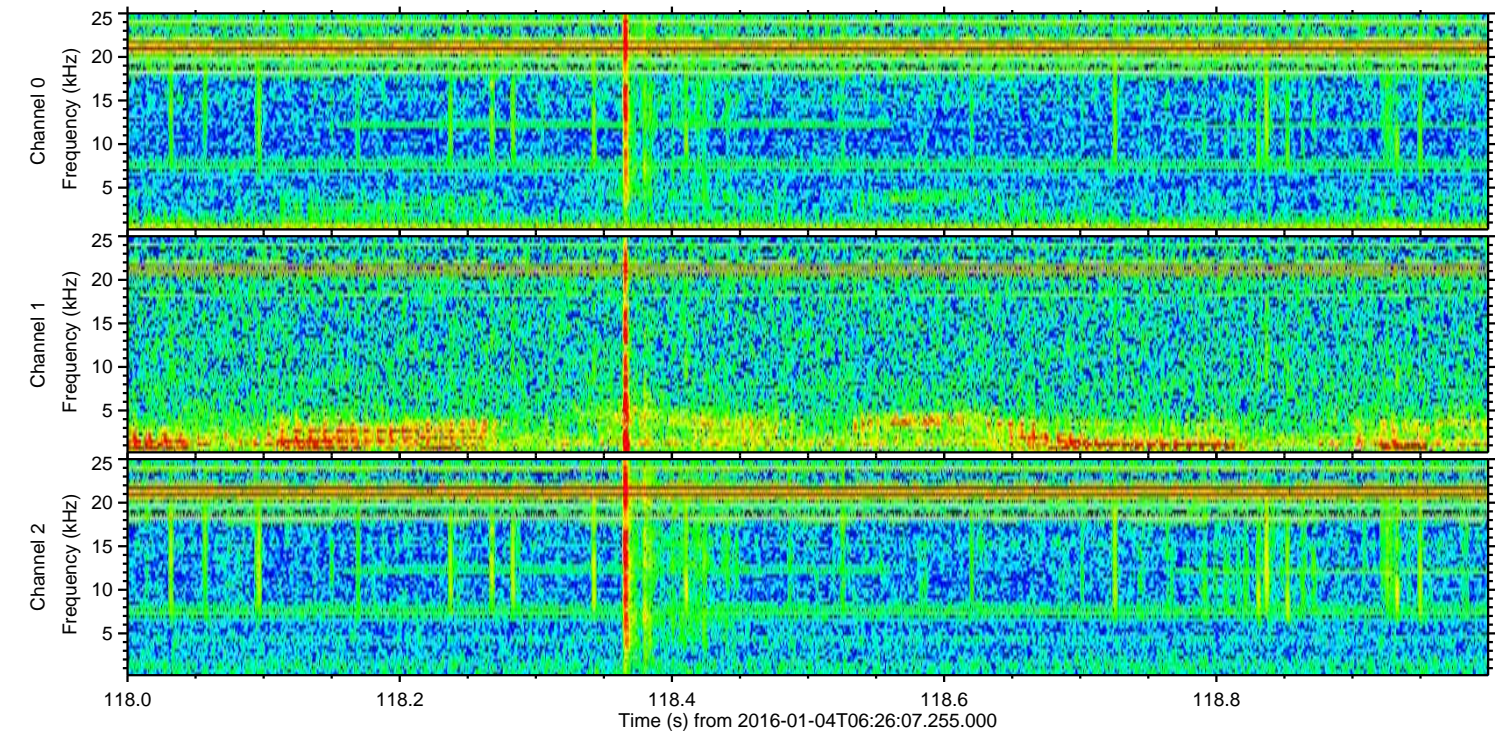
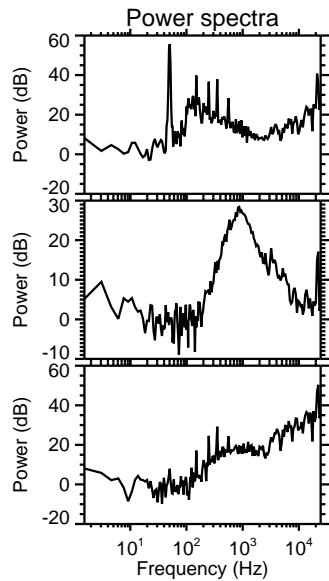
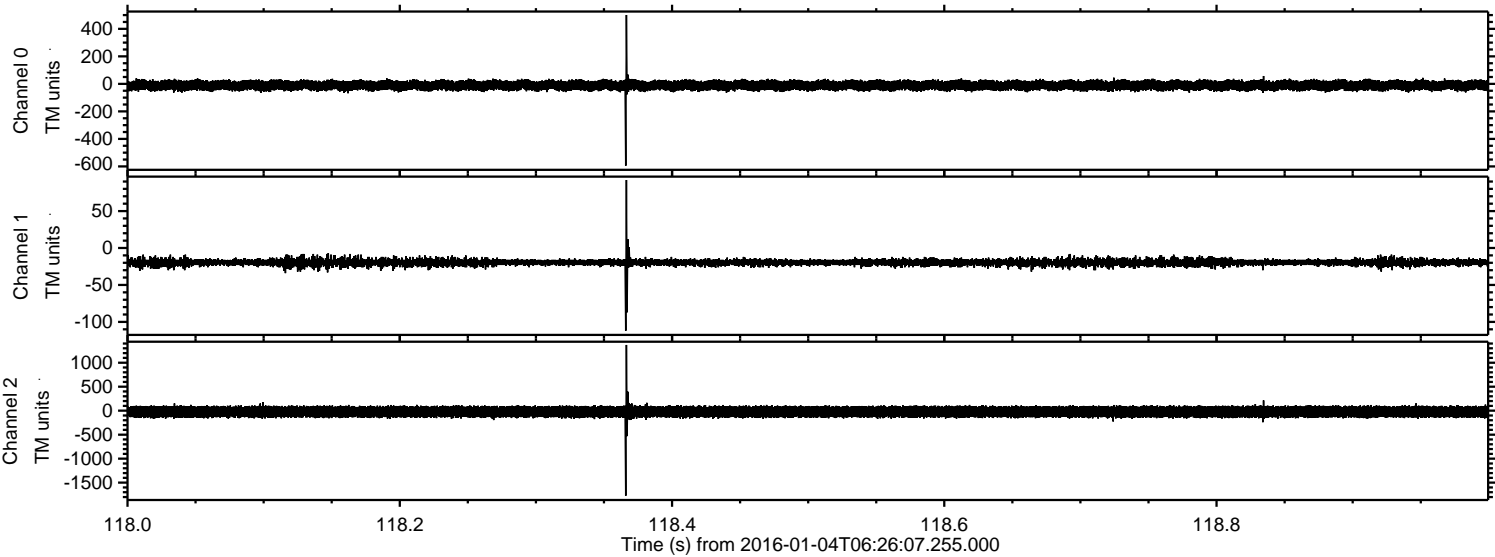

ELMAVAN 3D WAVEFORMS (Measured data sampled at 50 kHz) 51000 packets of 144 samples from 2016-01-04T06:26:07.255.000. Part 134/147

Processed Tue Mar 22 00:12:46 2016 by ELM ver.2012-10-06 from 001__elm20160104_062606__dat00.bin

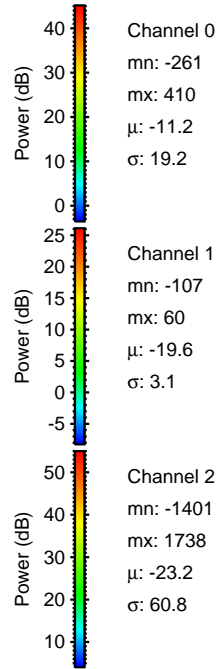
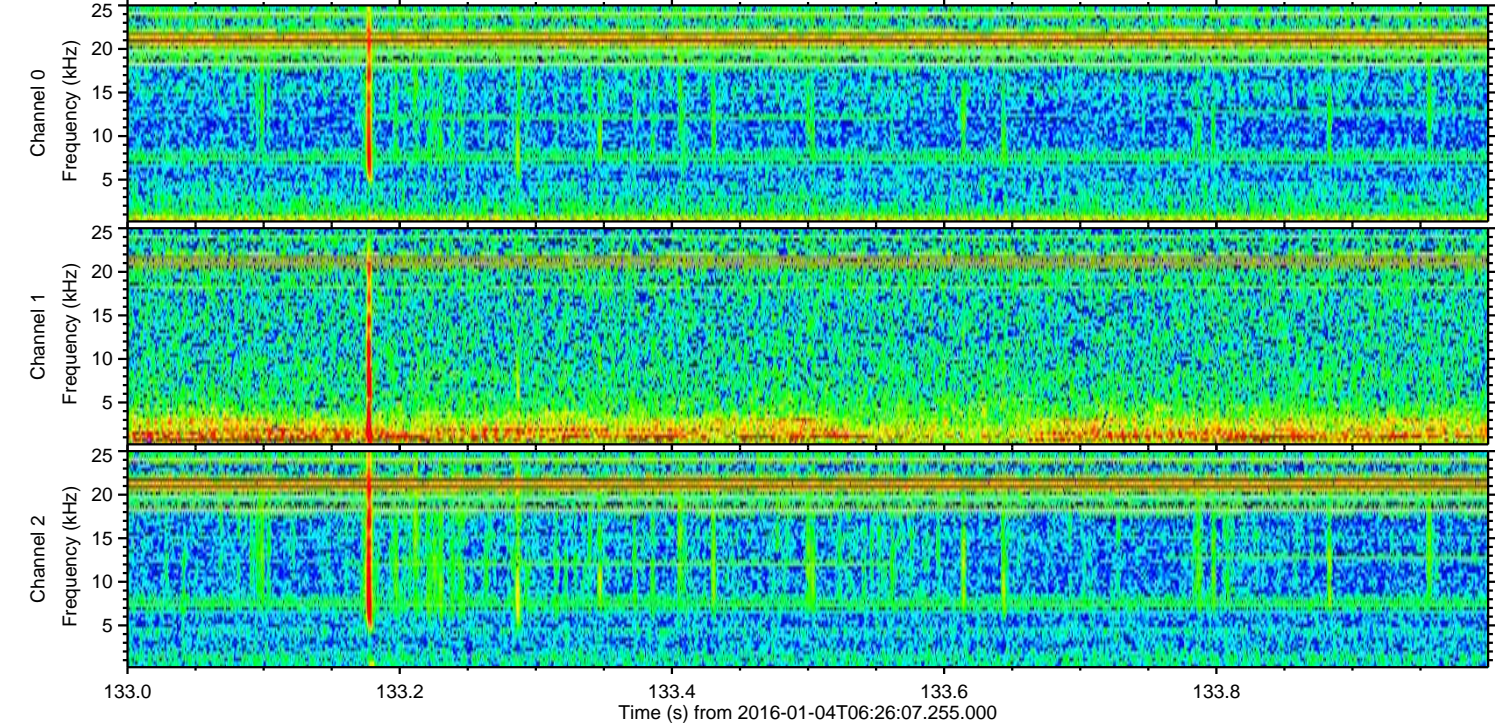
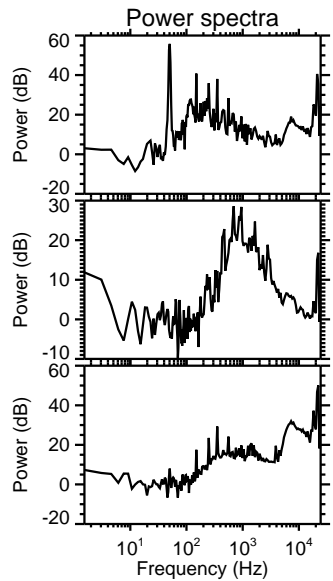
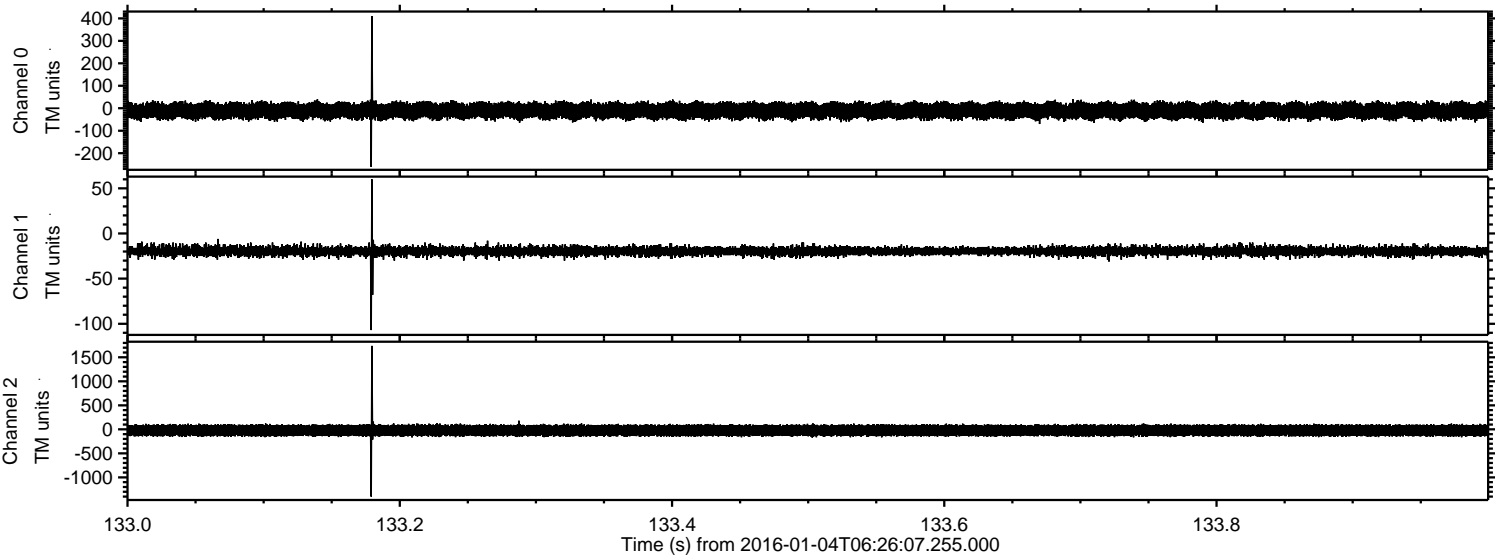

Processed Tue Mar 22 00:12:47 2016 by ELM ver.2012-10-06 from 001__elm20160104_062606__dat00.bin

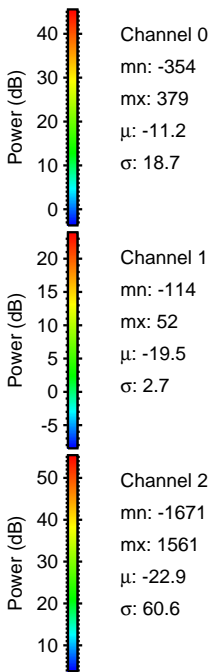
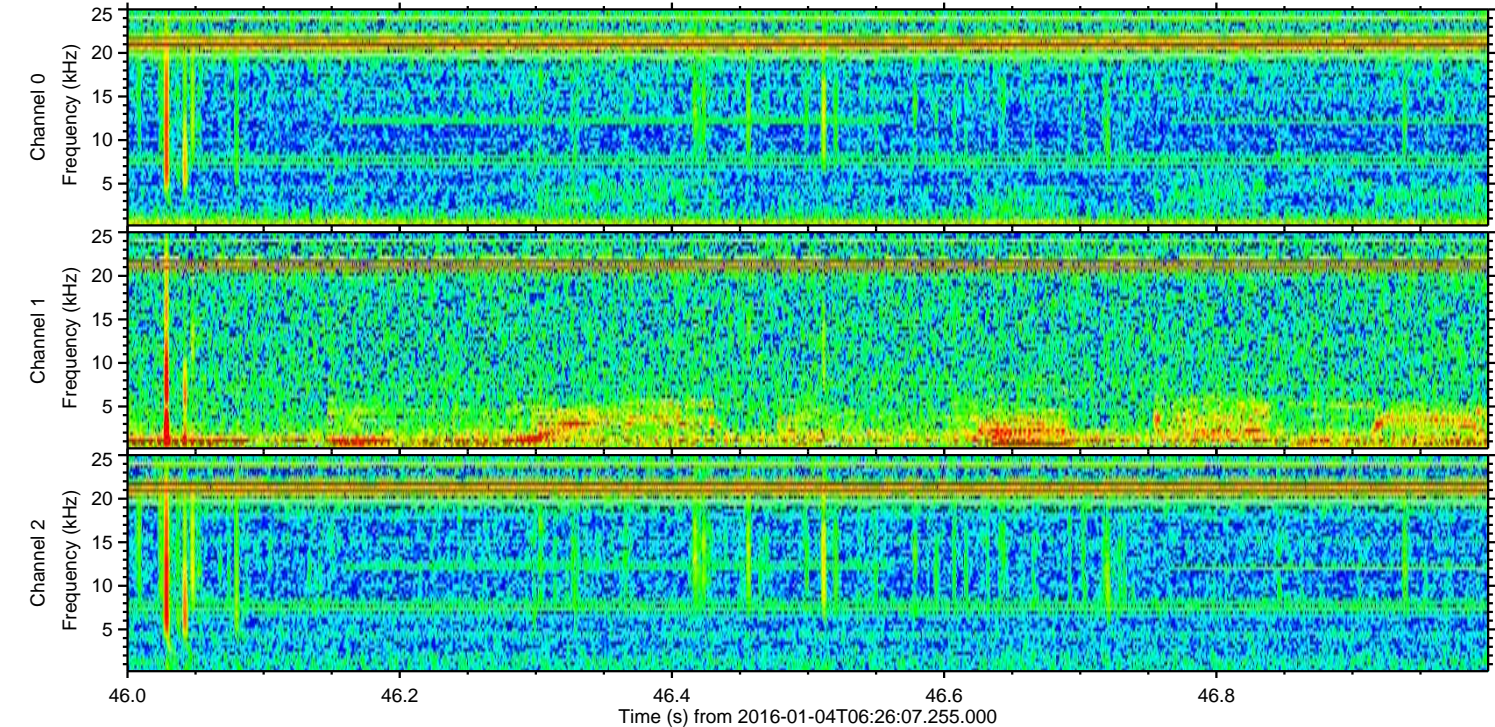
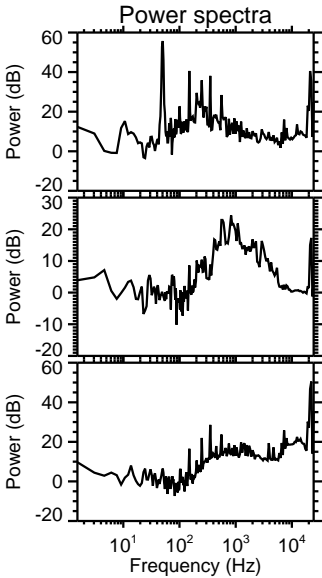
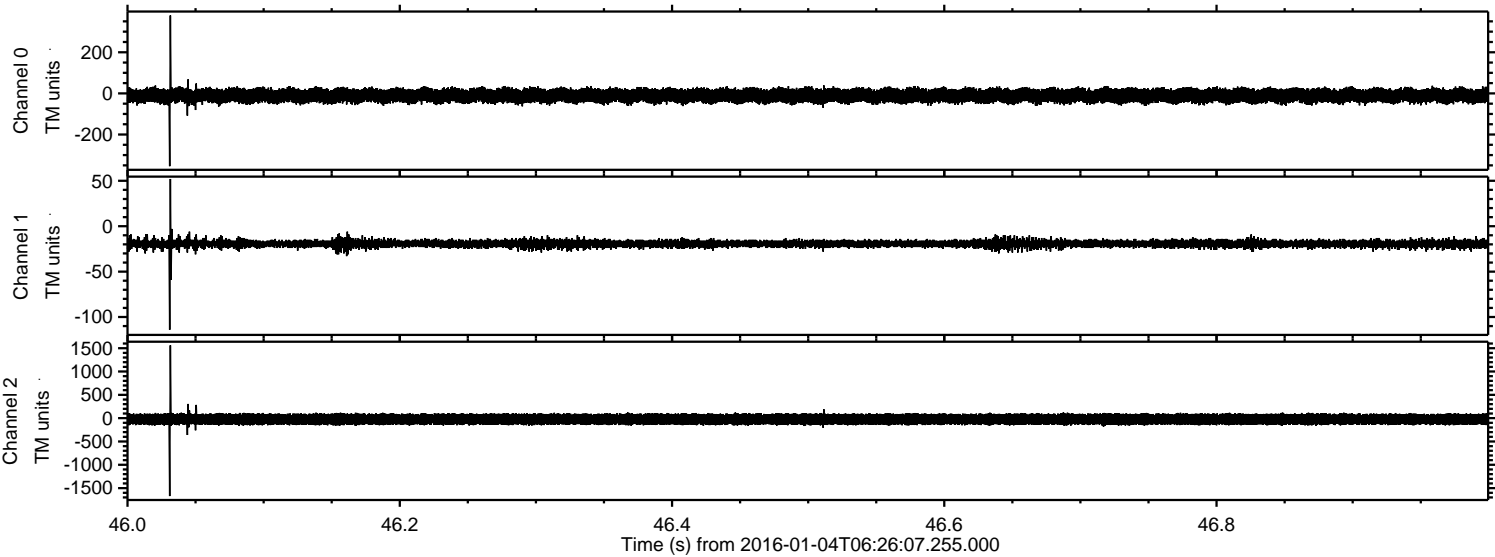

Channel 0
mn: -354
mx: 379
 μ : -11.2
 σ : 18.7

Channel 1
mn: -114
mx: 52
 μ : -19.5
 σ : 2.7

Channel 2
mn: -1671
mx: 1561
 μ : -22.9
 σ : 60.6

Processed Tue Mar 22 00:12:48 2016 by ELM ver.2012-10-06 from 001__elm20160104_062606__dat00.bin

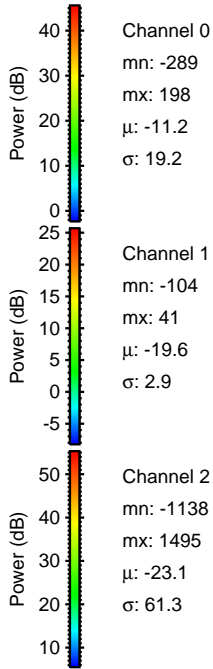
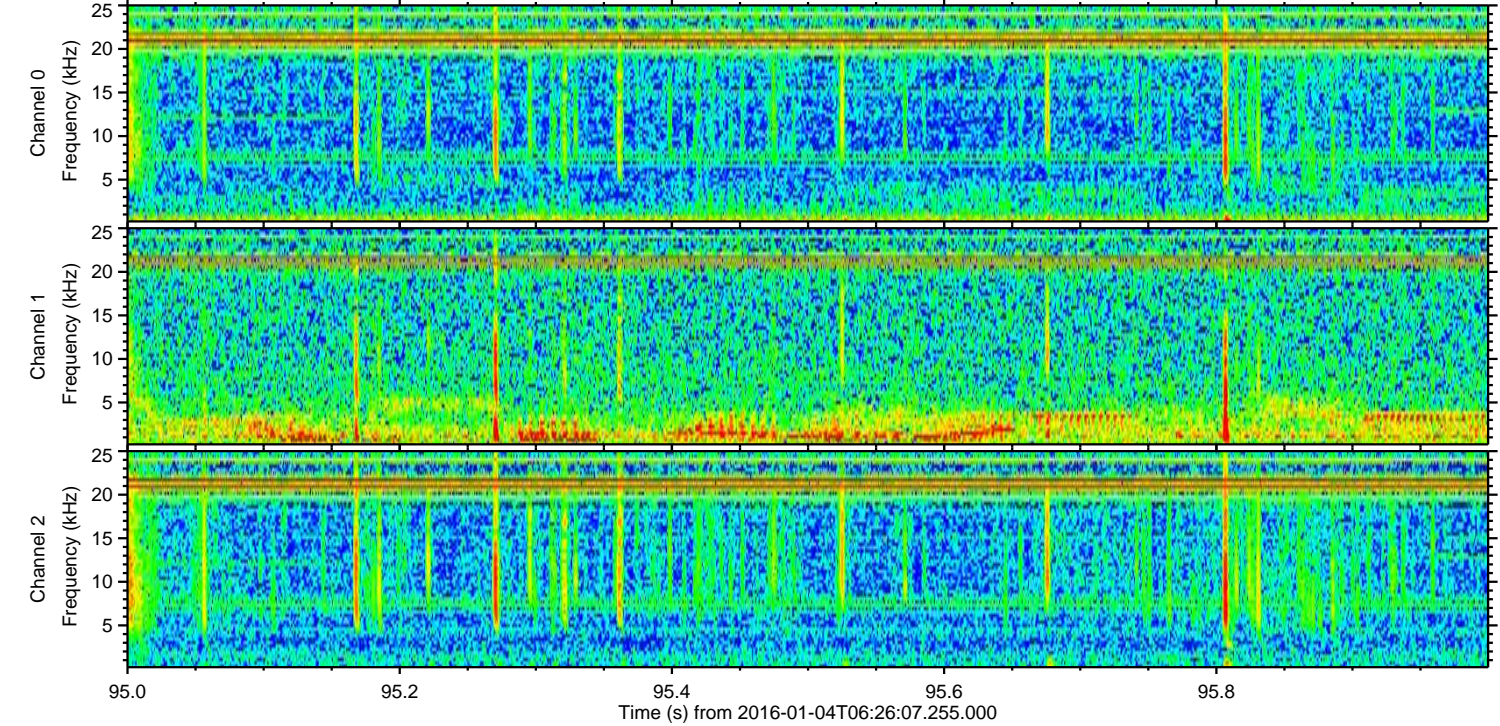
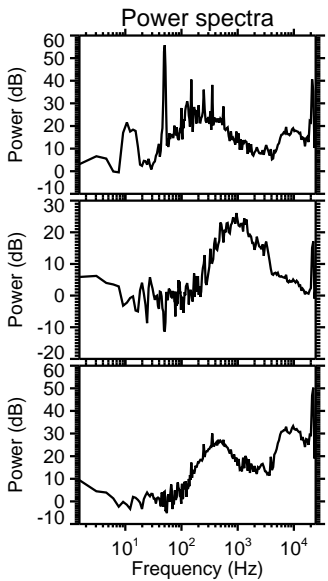
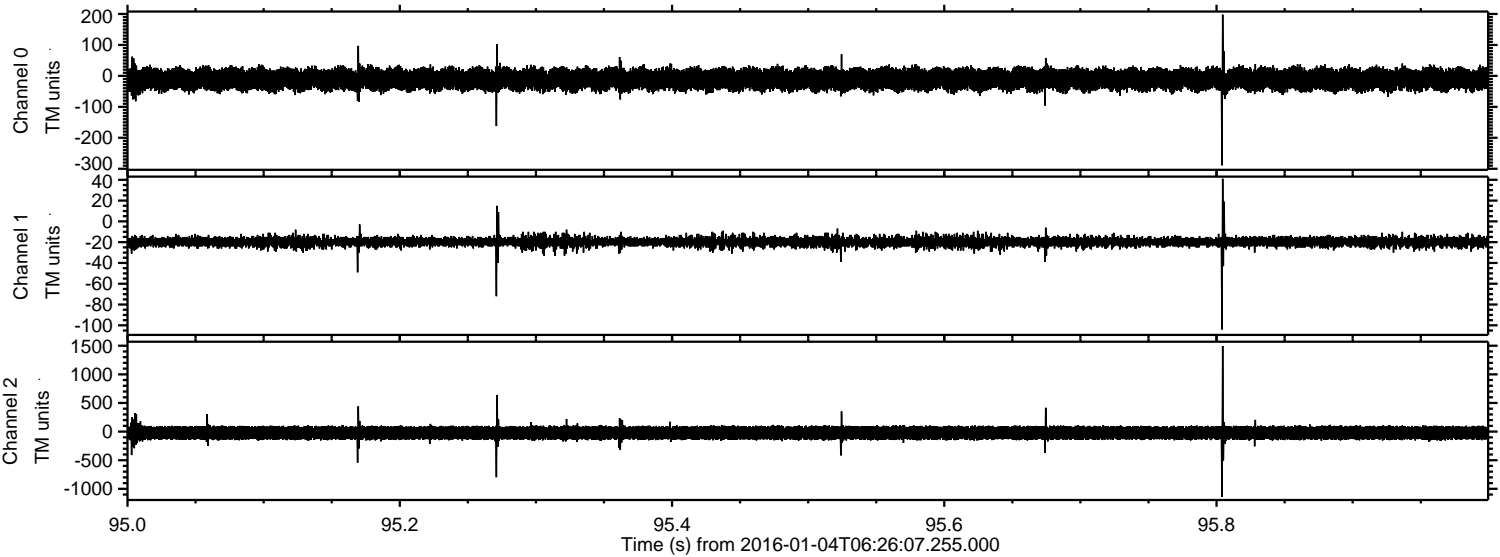

Processed Tue Mar 22 00:12:49 2016 by ELM ver.2012-10-06 from 001__elm20160104_062606__dat00.bin

