

ELMAVAN 3D WAVEFORMS (Measured data sampled at 50 kHz) 51000 packets of 144 samples from 2016-01-04T01:25:54.149.000.

Processed Mon Mar 21 23:06:15 2016 by ELM ver.2012-10-06 from 001__elm20160104_012553__dat00.bin

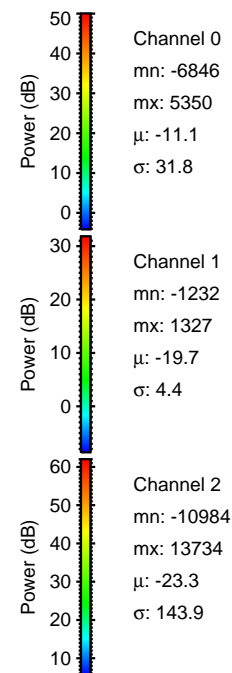

Processed Mon Mar 21 23:06:27 2016 by ELM ver.2012-10-06 from 001__elm20160104_012553__dat00.bin

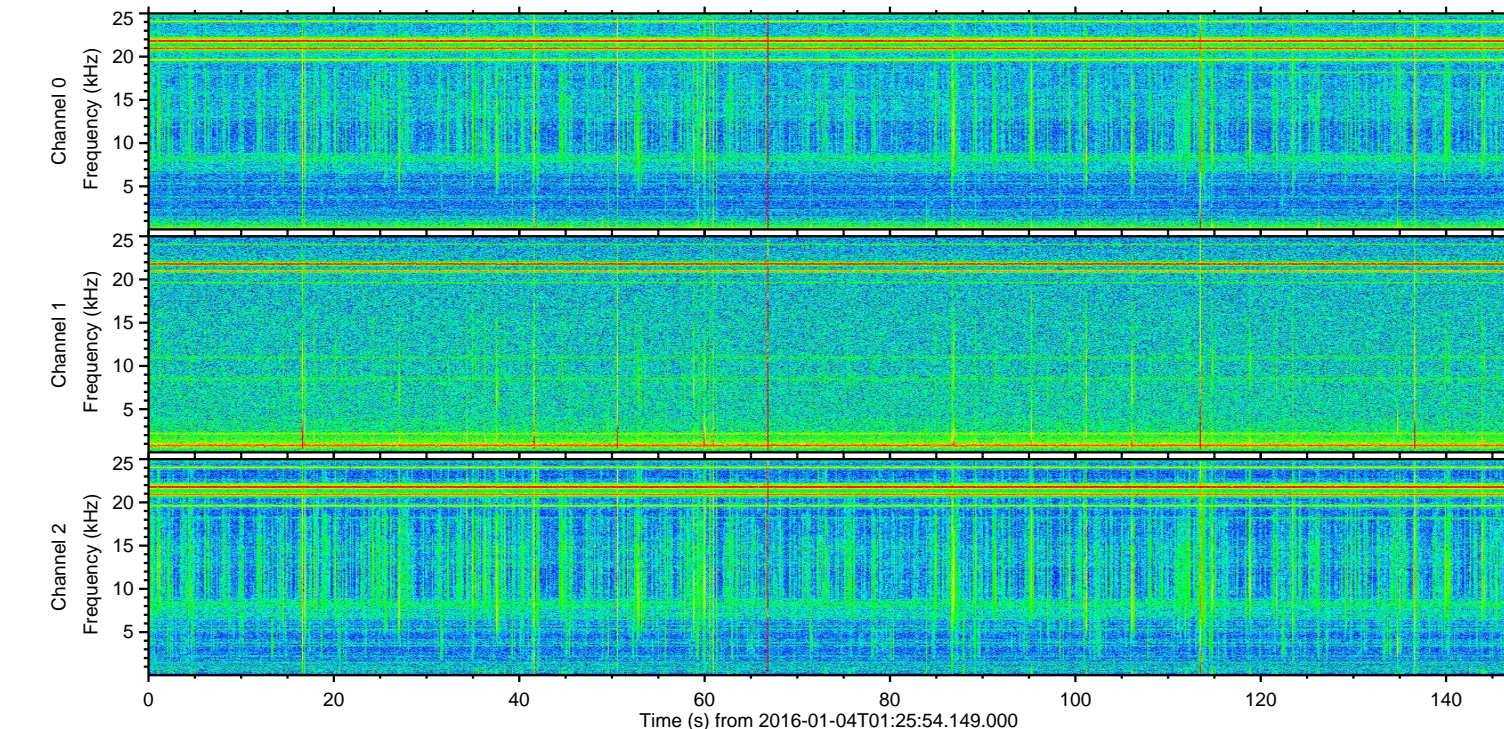
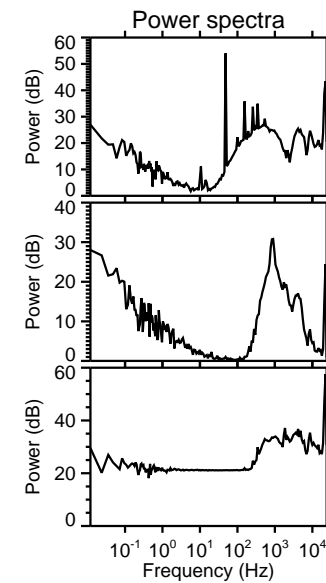
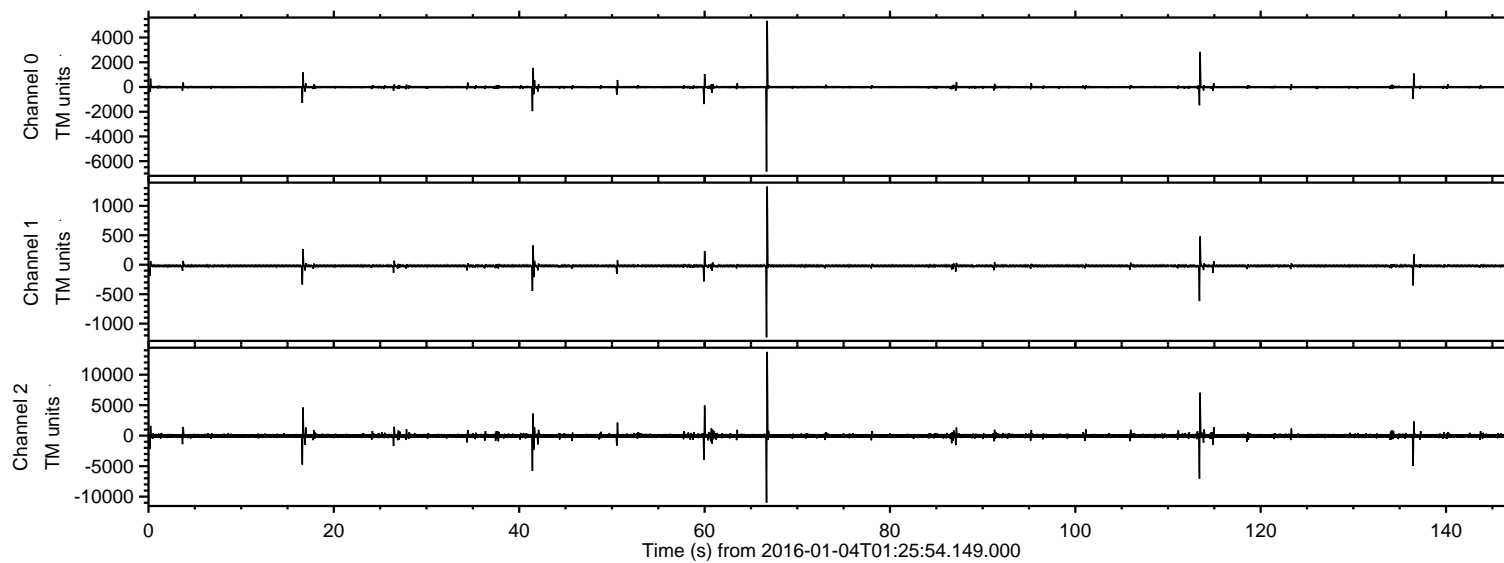
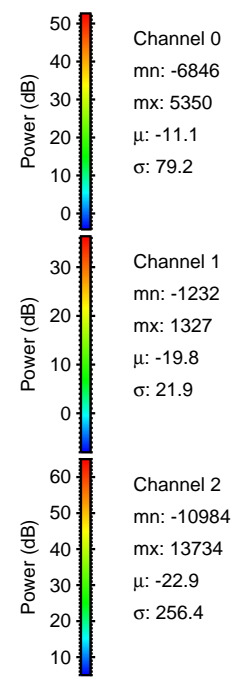
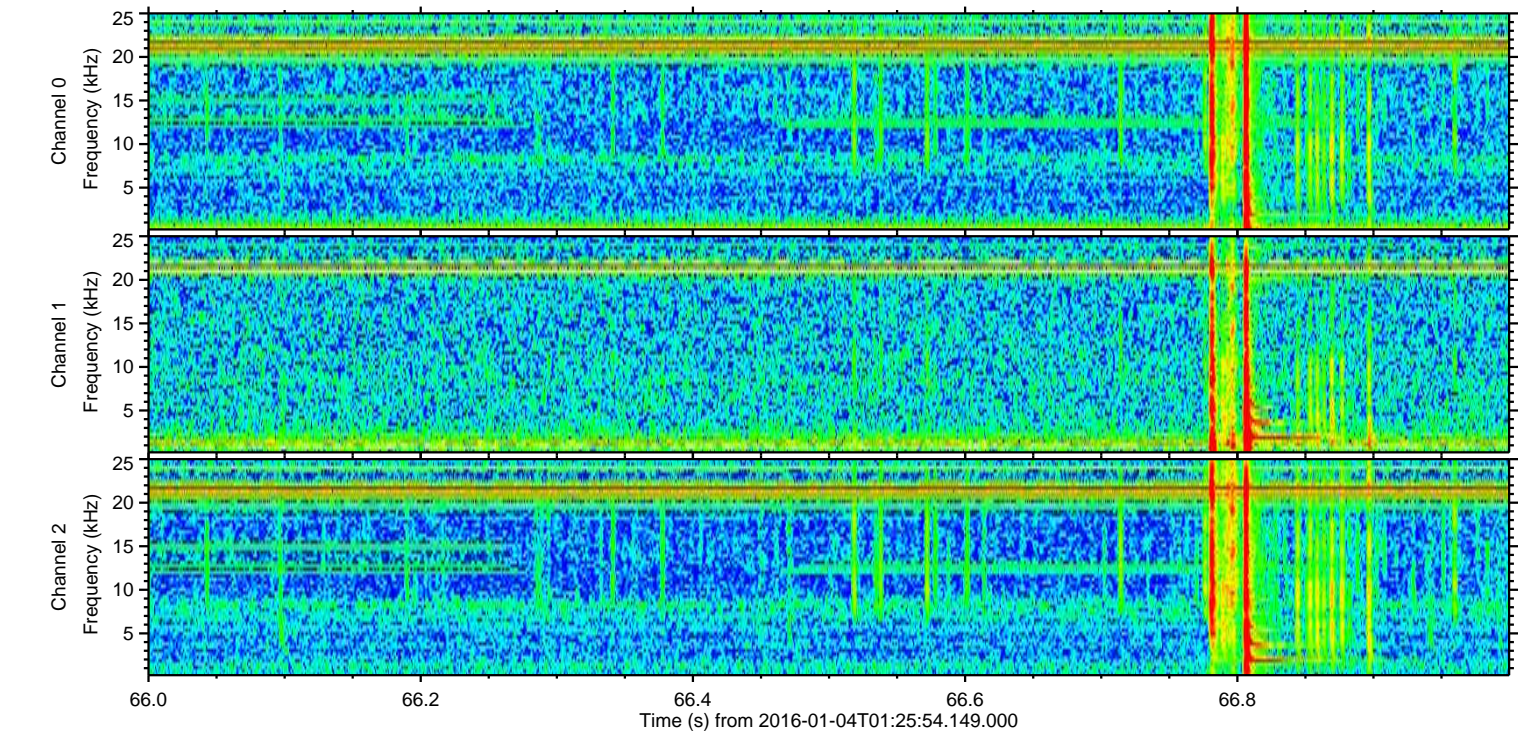
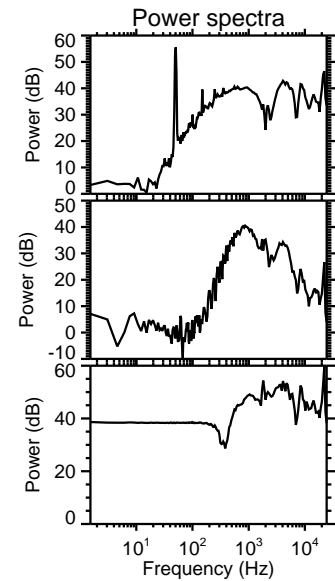
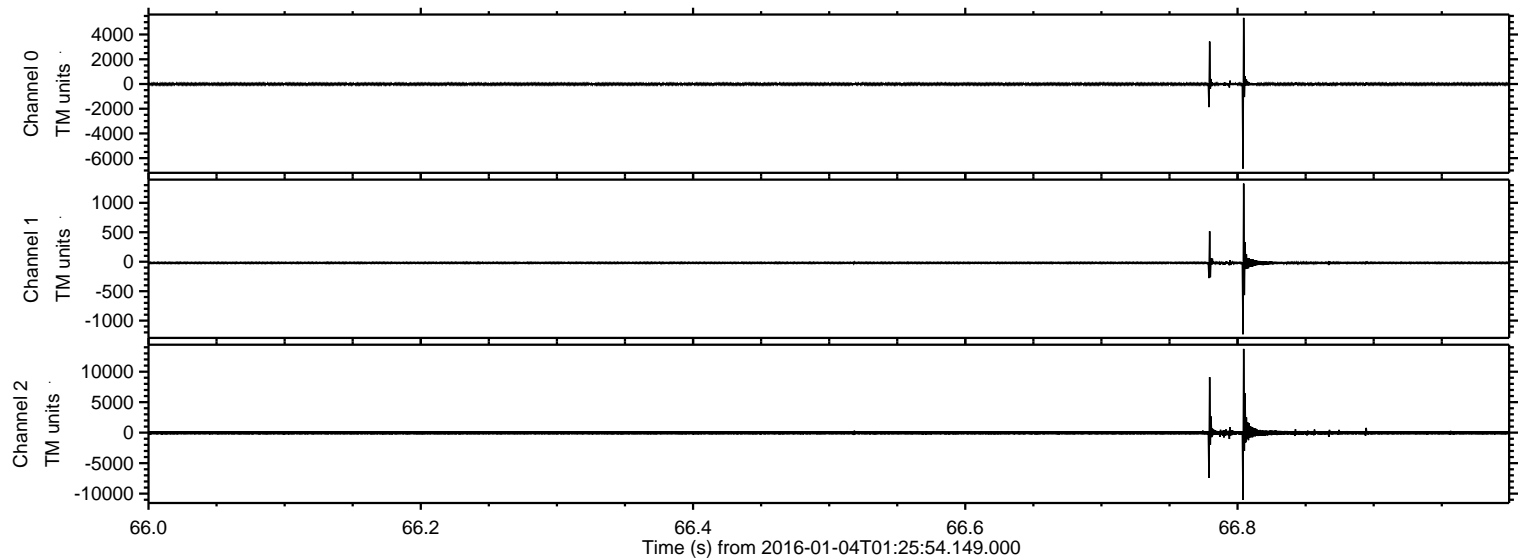

ELMAVAN 3D WAVEFORMS (Measured data sampled at 50 kHz) 51000 packets of 144 samples from 2016-01-04T01:25:54.149.000. Part 114/147

Processed Mon Mar 21 23:06:28 2016 by ELM ver.2012-10-06 from 001__elm20160104_012553__dat00.bin

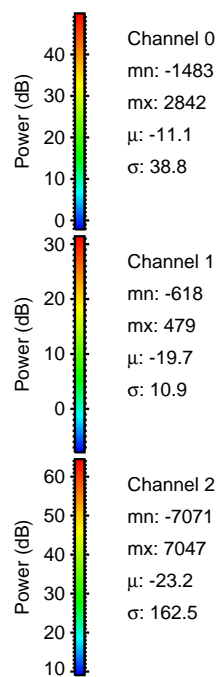
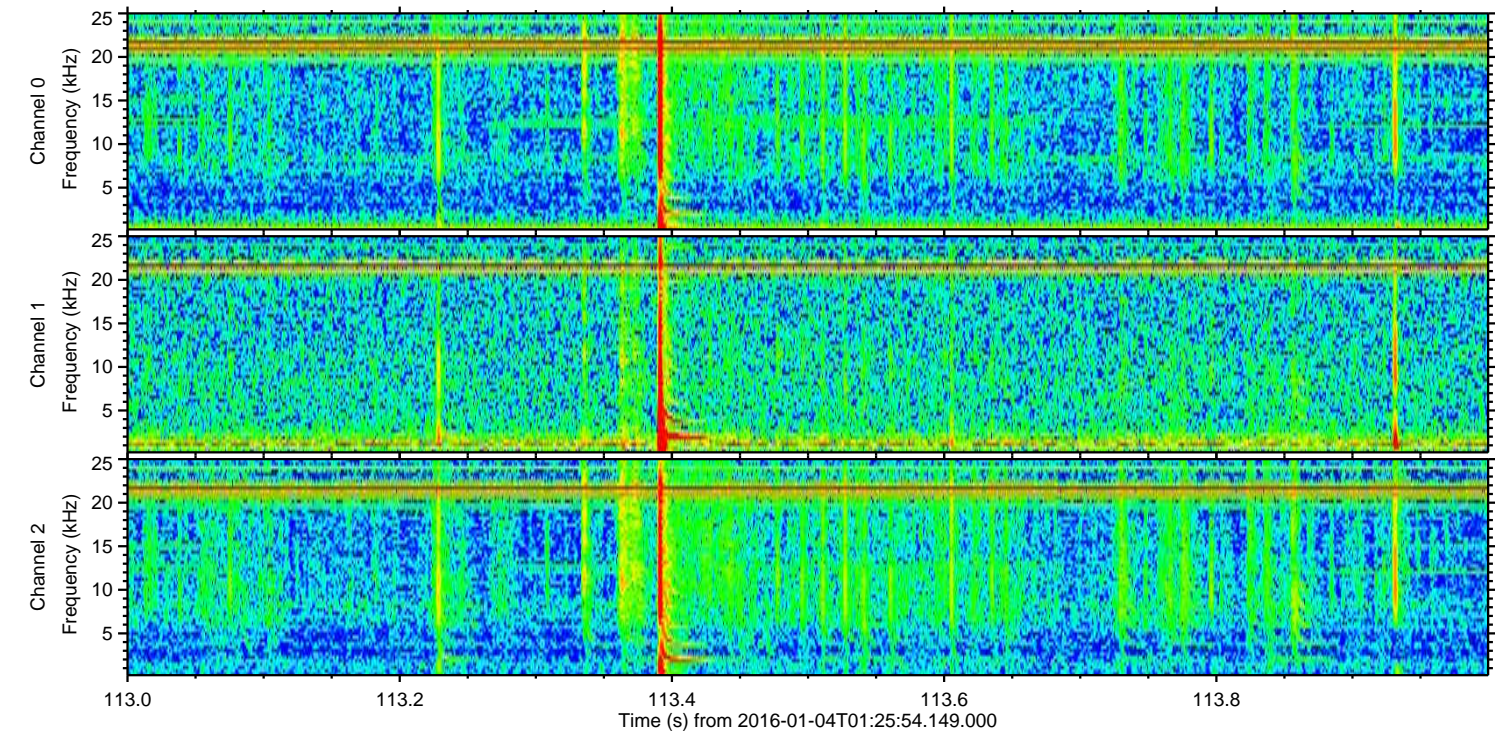
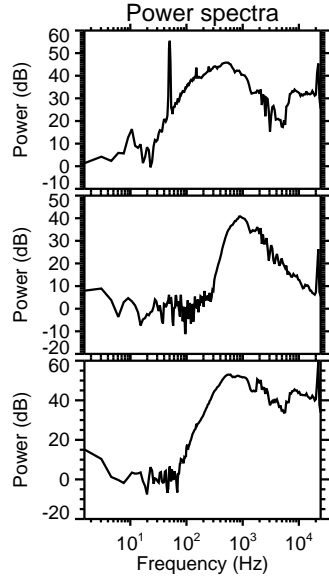
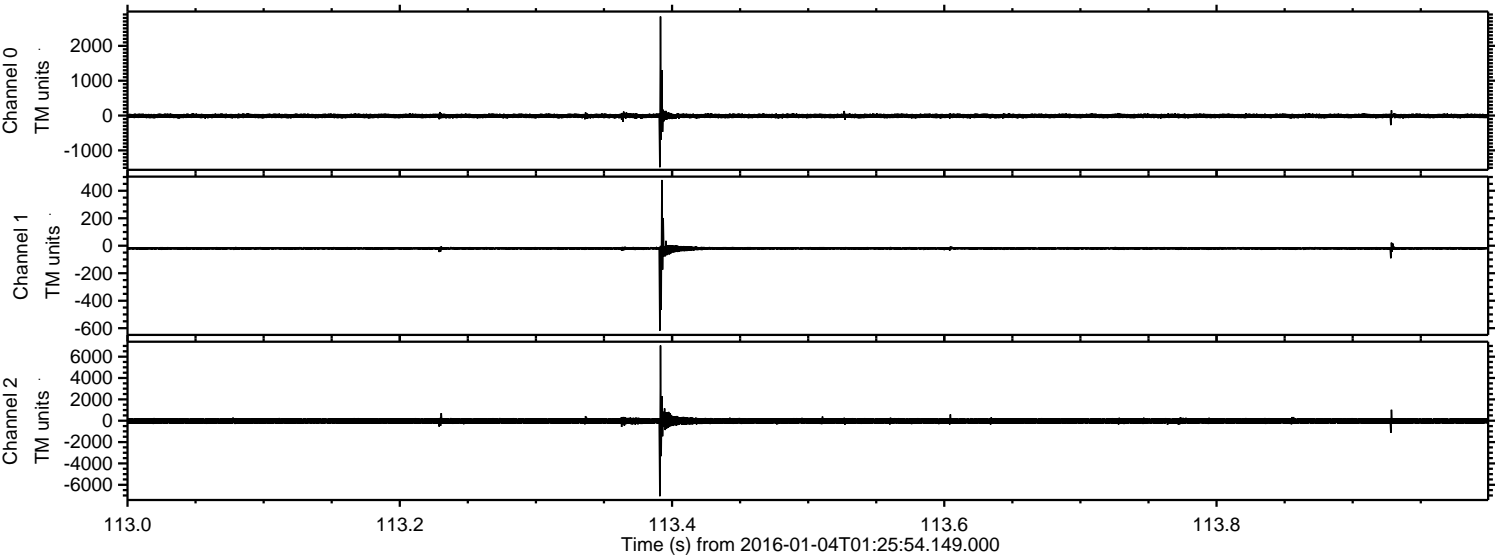

Power spectra

Channel 0

mn: -1483
mx: 2842
 μ : -11.1
 σ : 38.8

Channel 1

mn: -618
mx: 479
 μ : -19.7
 σ : 10.9

Channel 2

mn: -7071
mx: 7047
 μ : -23.2
 σ : 162.5

Processed Mon Mar 21 23:06:29 2016 by ELM ver.2012-10-06 from 001__elm20160104_012553__dat00.bin

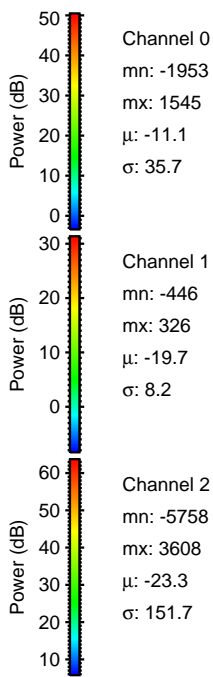
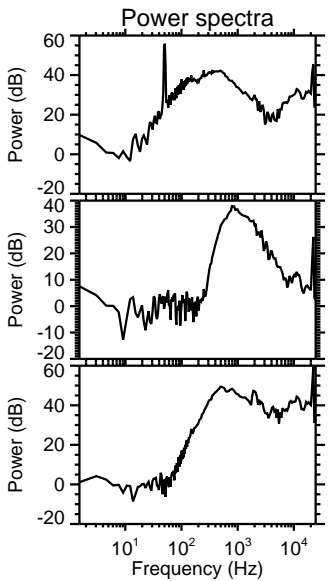
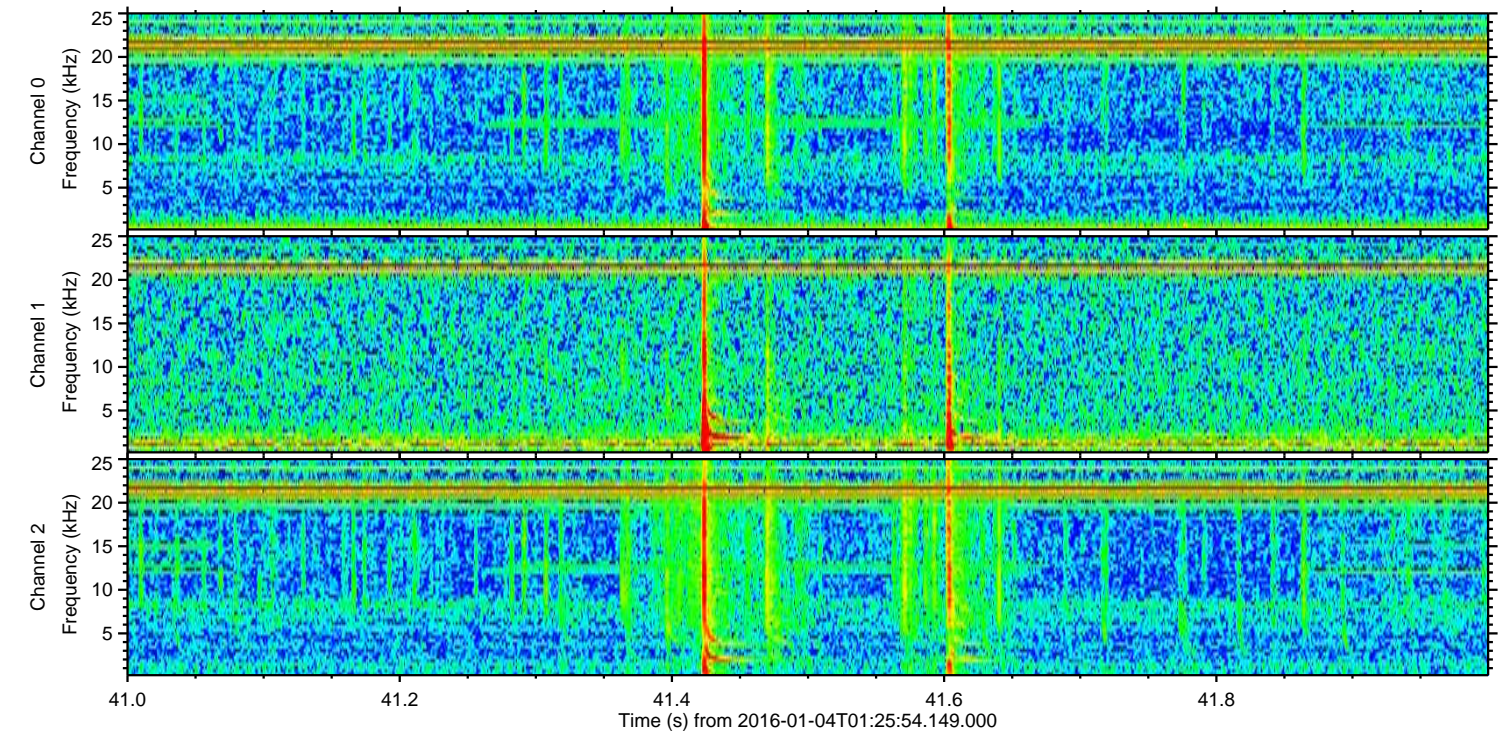
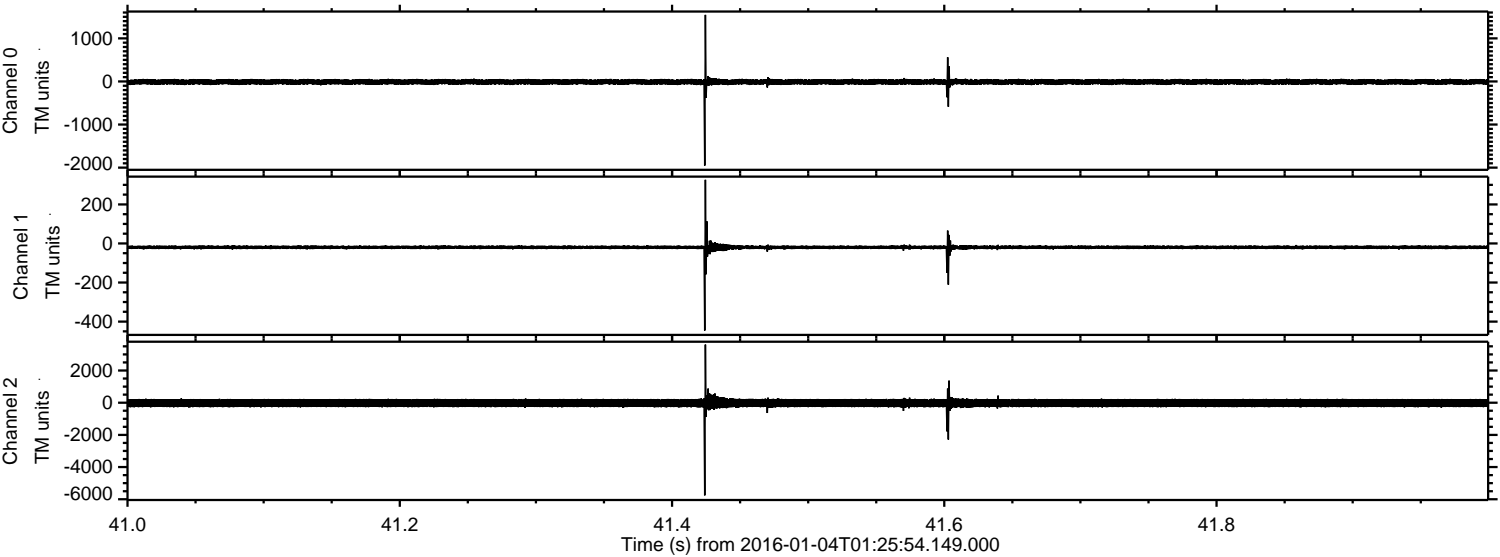

ELMAVAN 3D WAVEFORMS (Measured data sampled at 50 kHz) 51000 packets of 144 samples from 2016-01-04T01:25:54.149.000. Part 137/147

Processed Mon Mar 21 23:06:30 2016 by ELM ver.2012-10-06 from 001__elm20160104_012553__dat00.bin

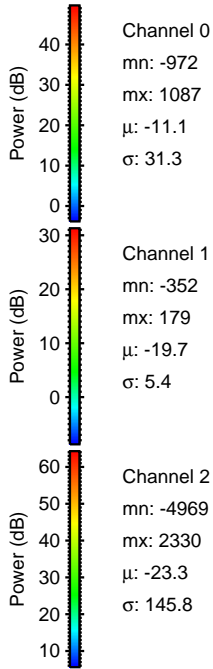
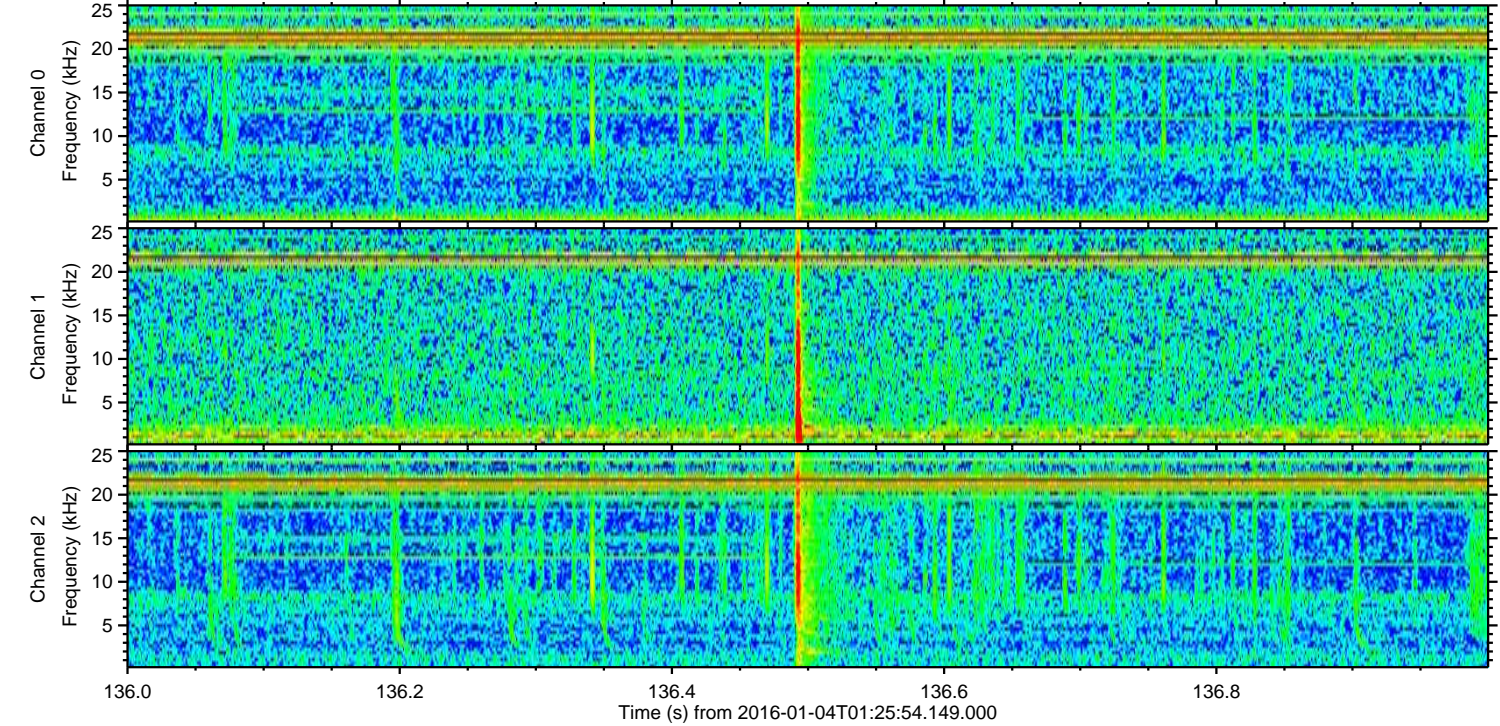
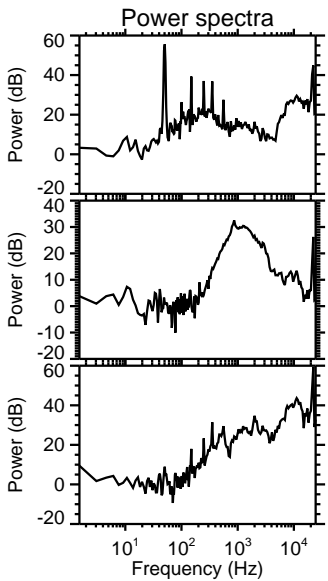
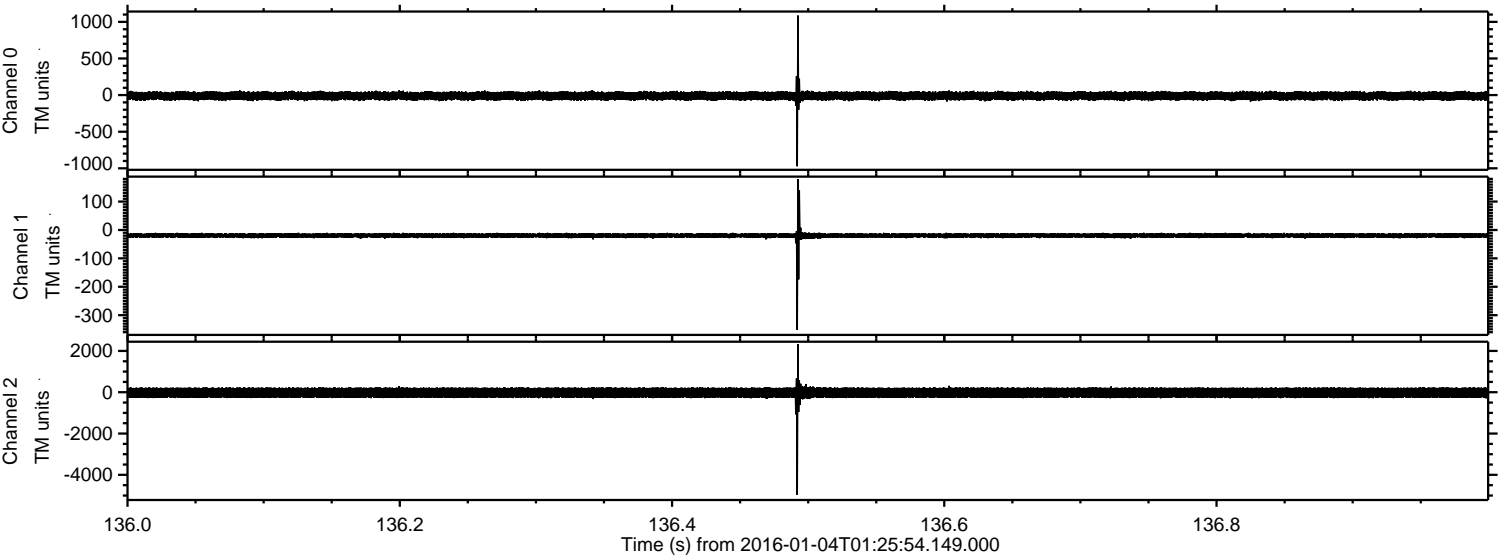

Processed Mon Mar 21 23:06:31 2016 by ELM ver.2012-10-06 from 001__elm20160104_012553__dat00.bin

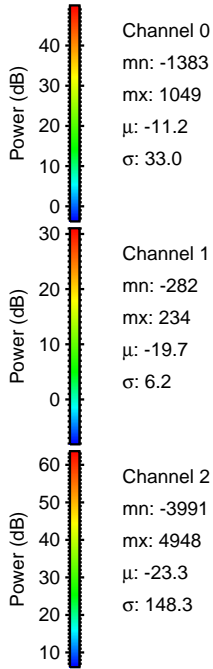
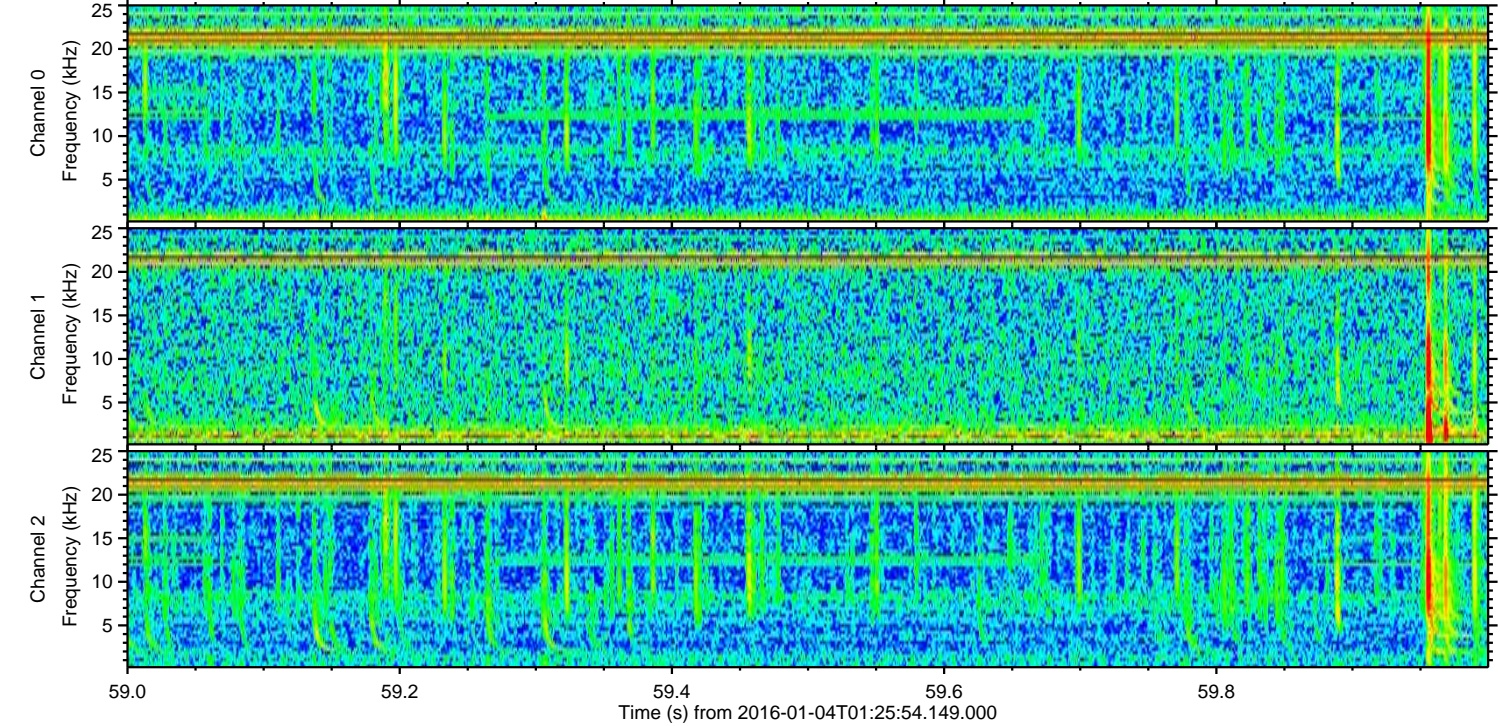
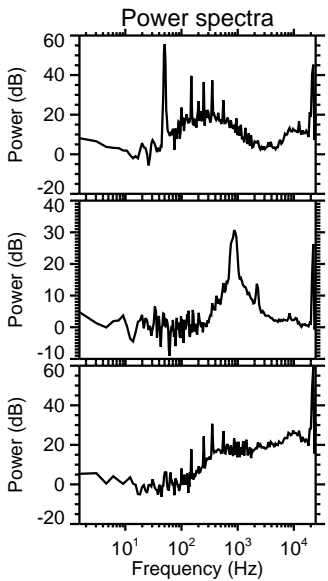
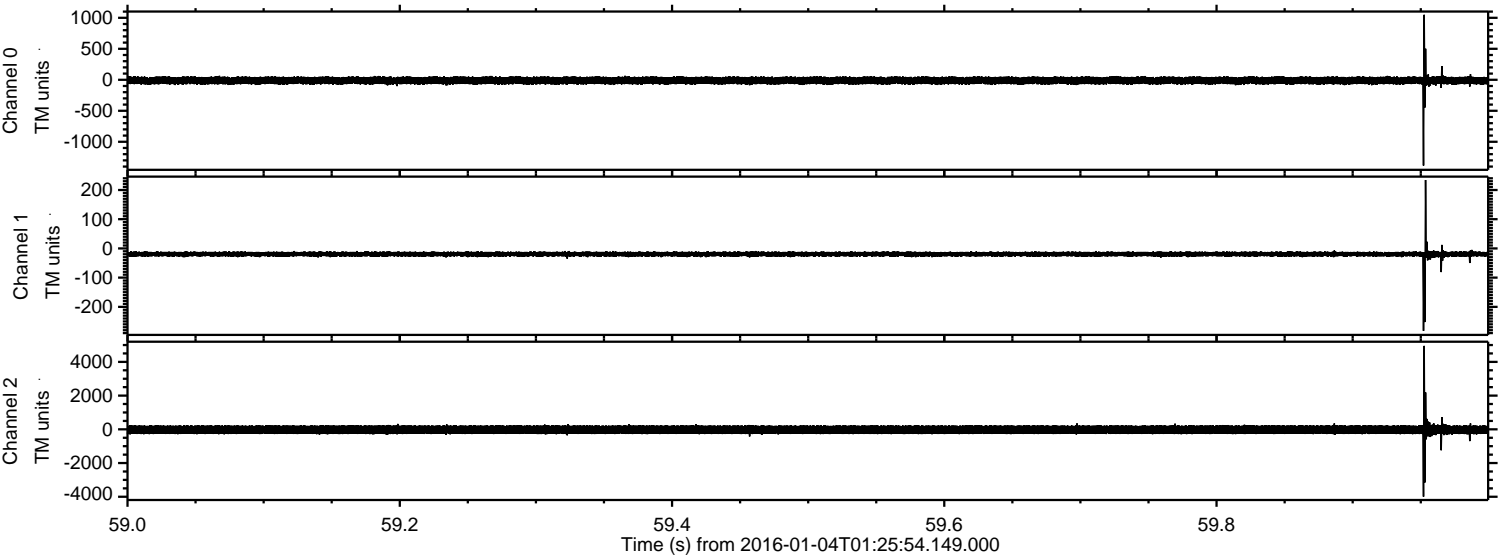

ELMAVAN 3D WAVEFORMS (Measured data sampled at 50 kHz) 51000 packets of 144 samples from 2016-01-04T01:25:54.149.000. Part 17/147

Processed Mon Mar 21 23:06:32 2016 by ELM ver.2012-10-06 from 001__elm20160104_012553__dat00.bin

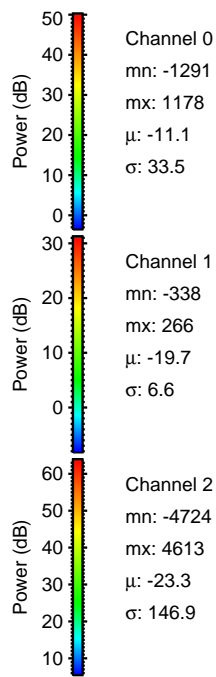
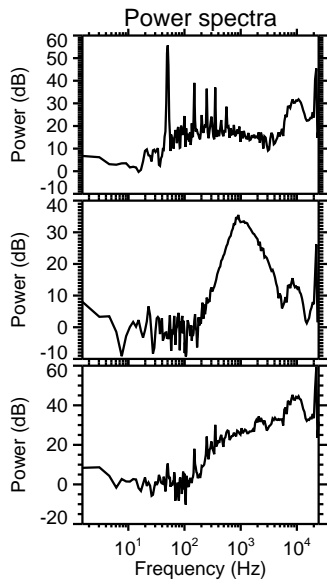
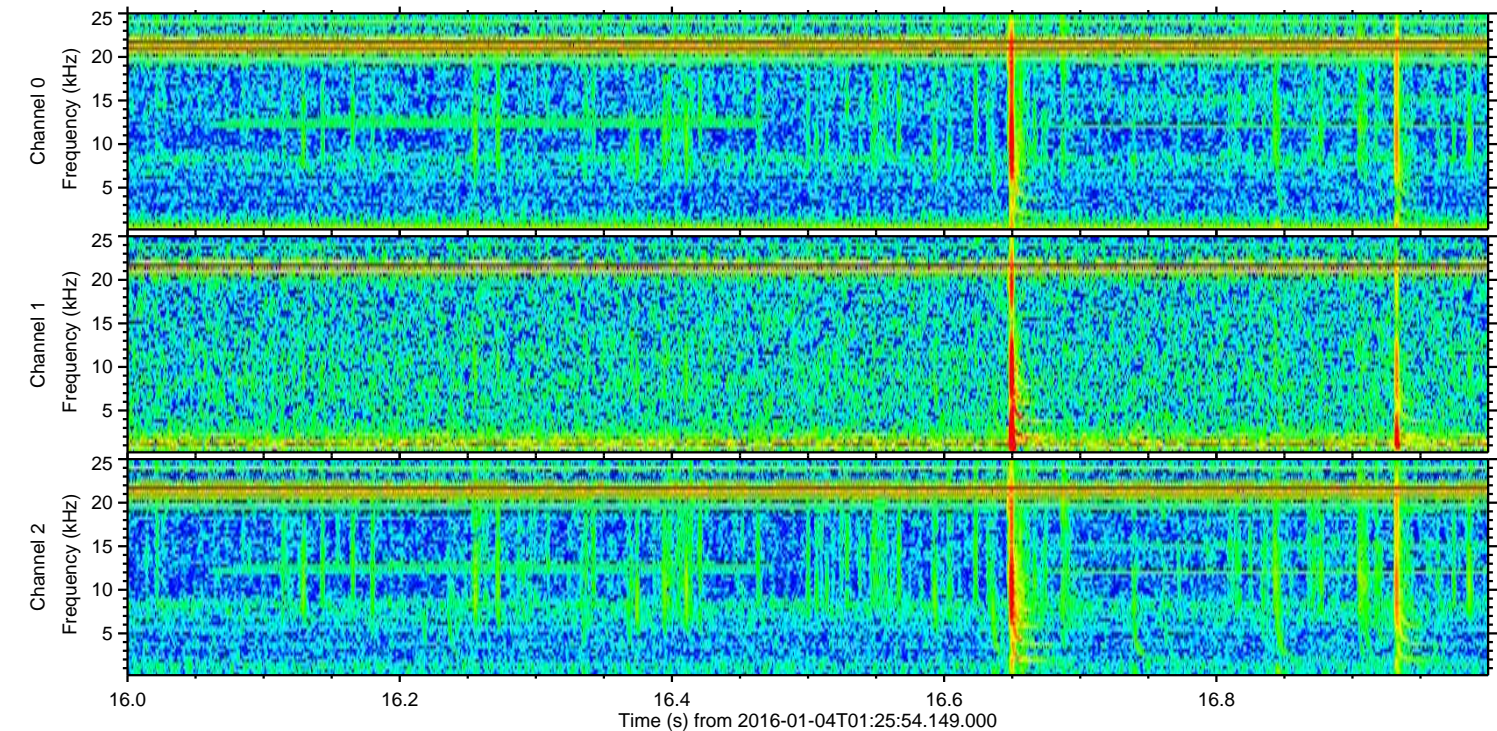
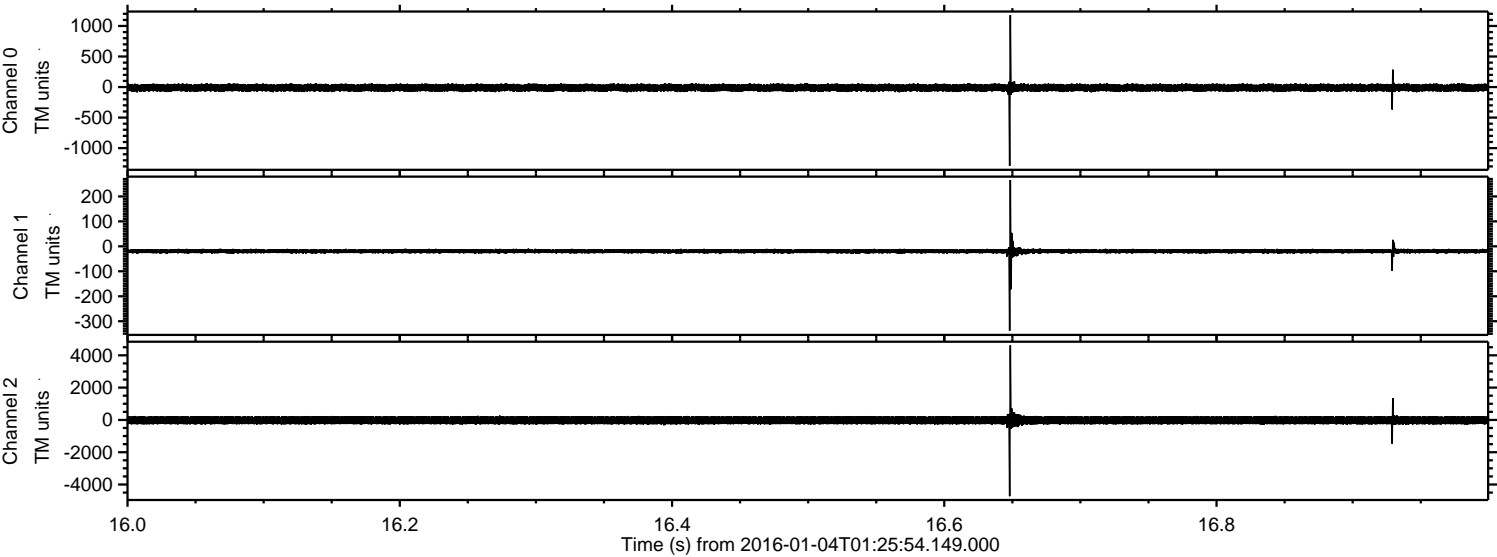

Channel 0
mn: -1291
mx: 1178
 μ : -11.1
 σ : 33.5

Channel 1
mn: -338
mx: 266
 μ : -19.7
 σ : 6.6

Channel 2
mn: -4724
mx: 4613
 μ : -23.3
 σ : 146.9

Processed Mon Mar 21 23:06:33 2016 by ELM ver.2012-10-06 from 001__elm20160104_012553__dat00.bin

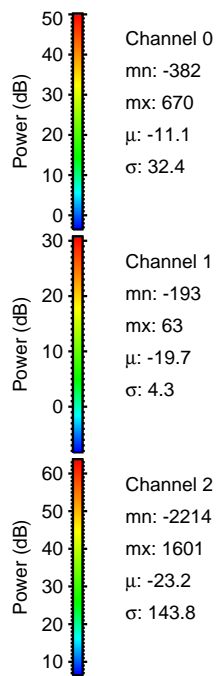
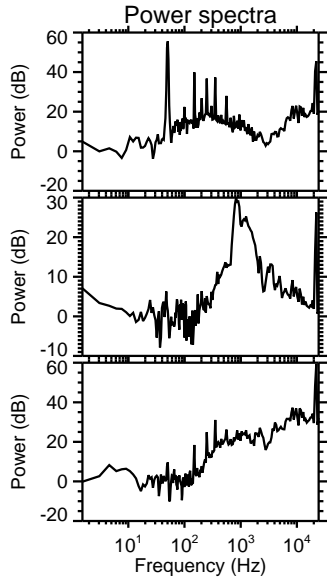
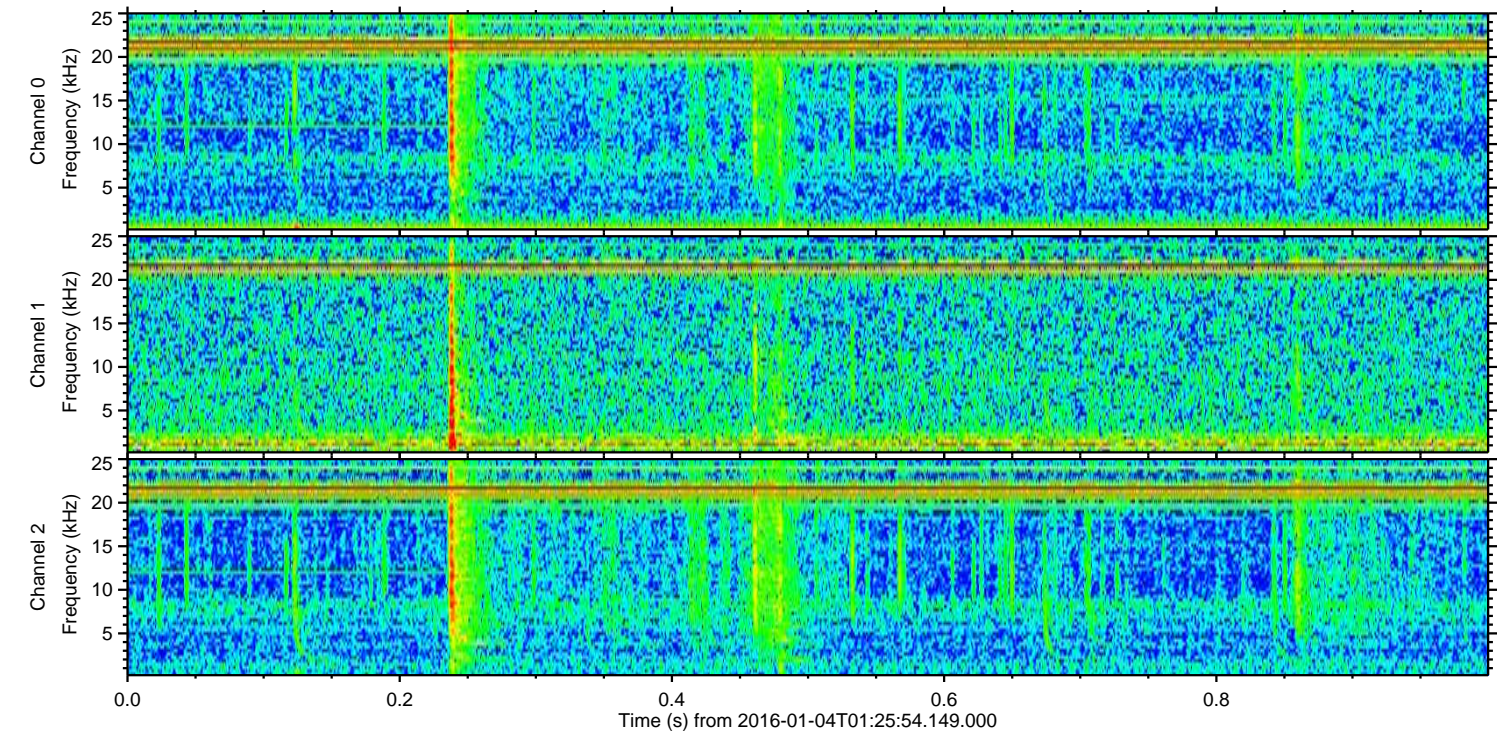
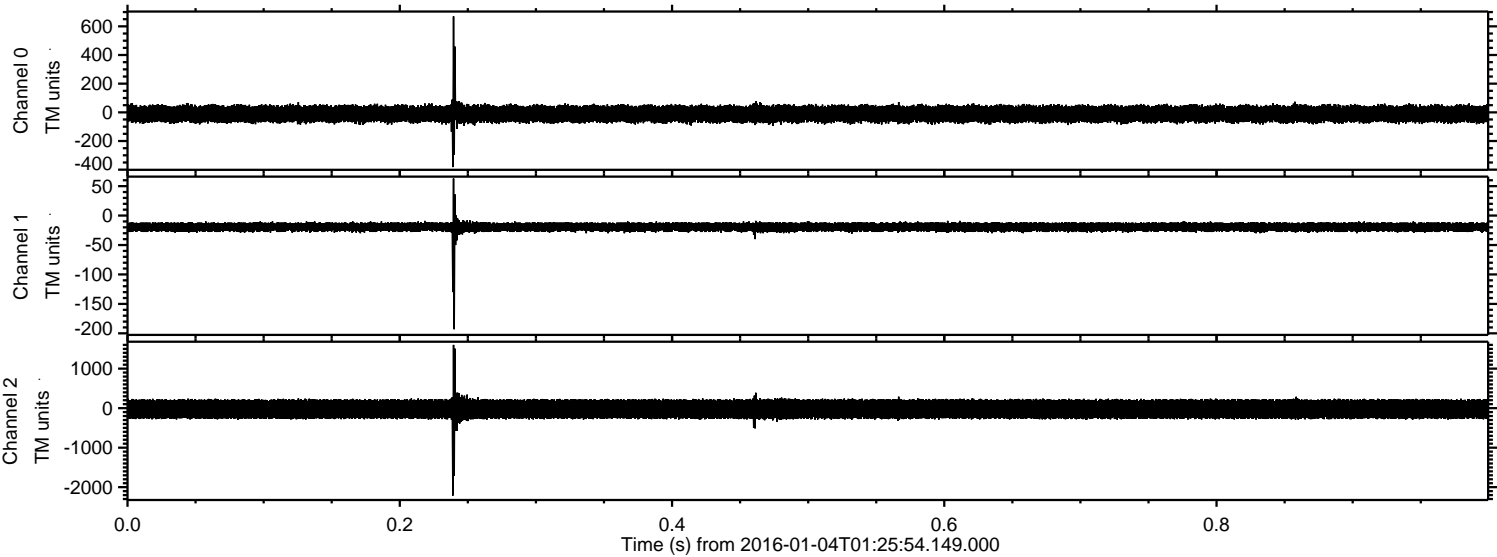

Processed Mon Mar 21 23:06:33 2016 by ELM ver.2012-10-06 from 001__elm20160104_012553__dat00.bin

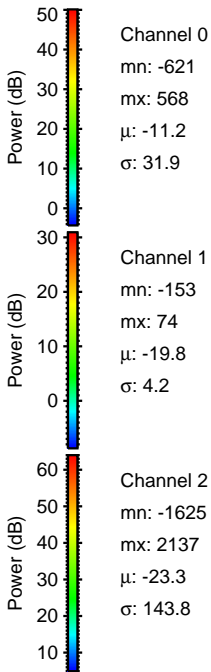
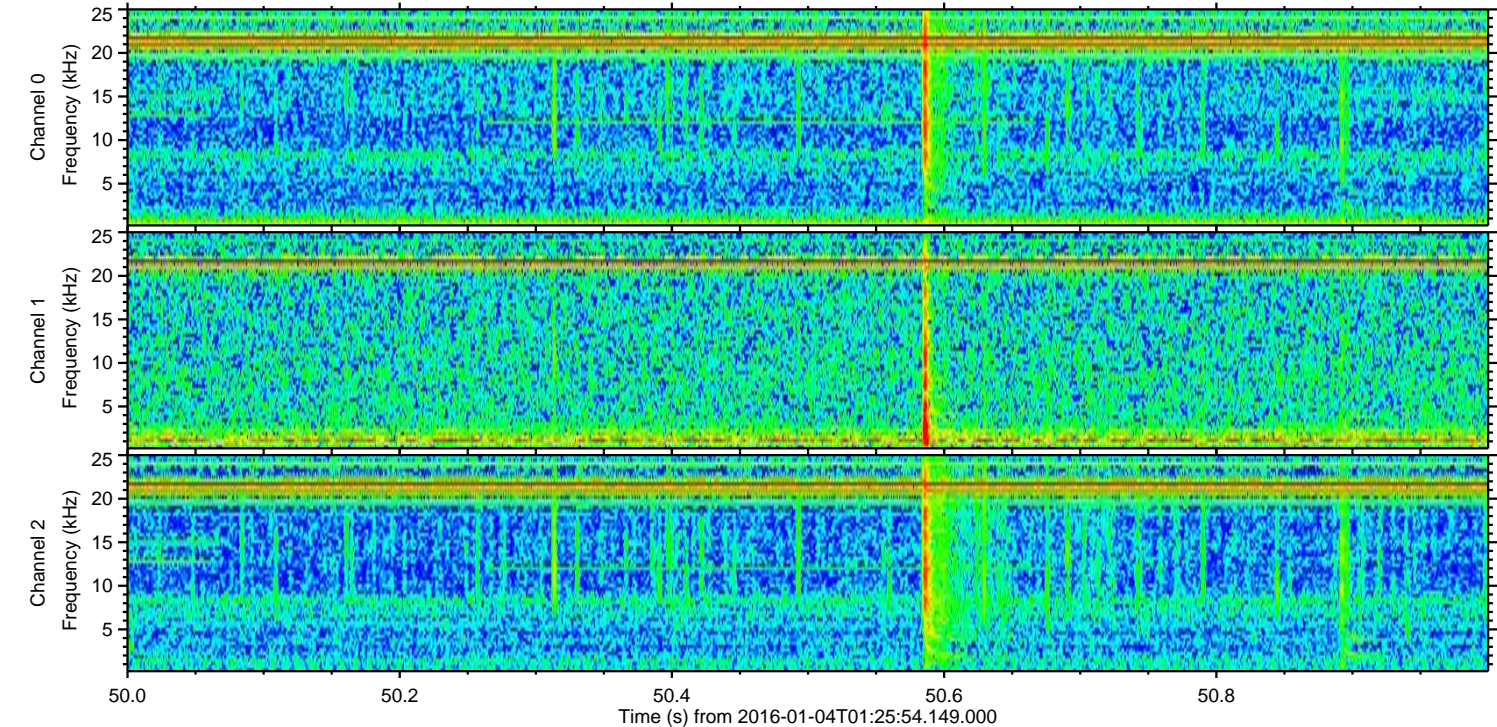
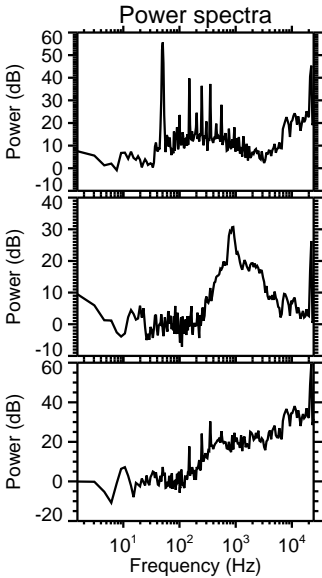
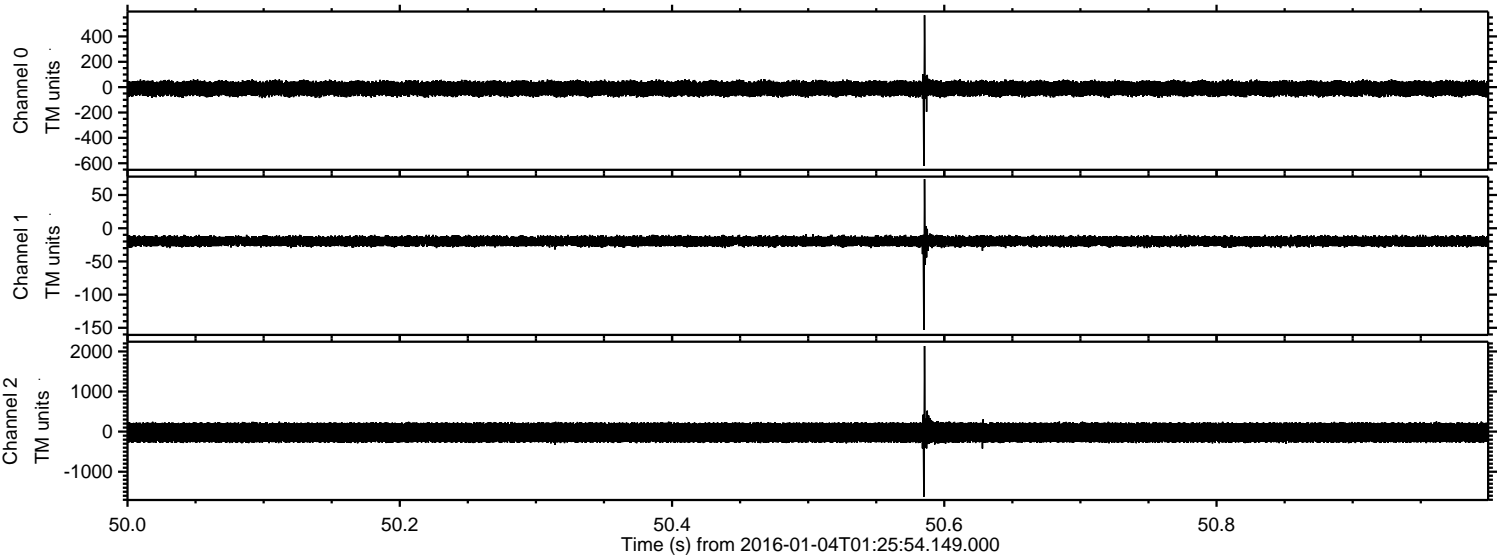

Processed Mon Mar 21 23:06:34 2016 by ELM ver.2012-10-06 from 001__elm20160104_012553__dat00.bin

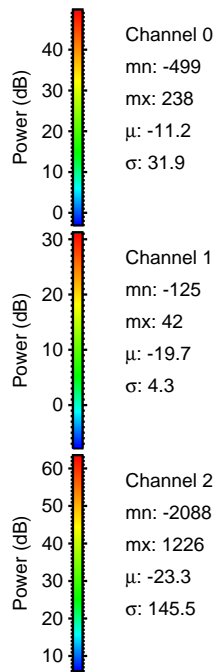
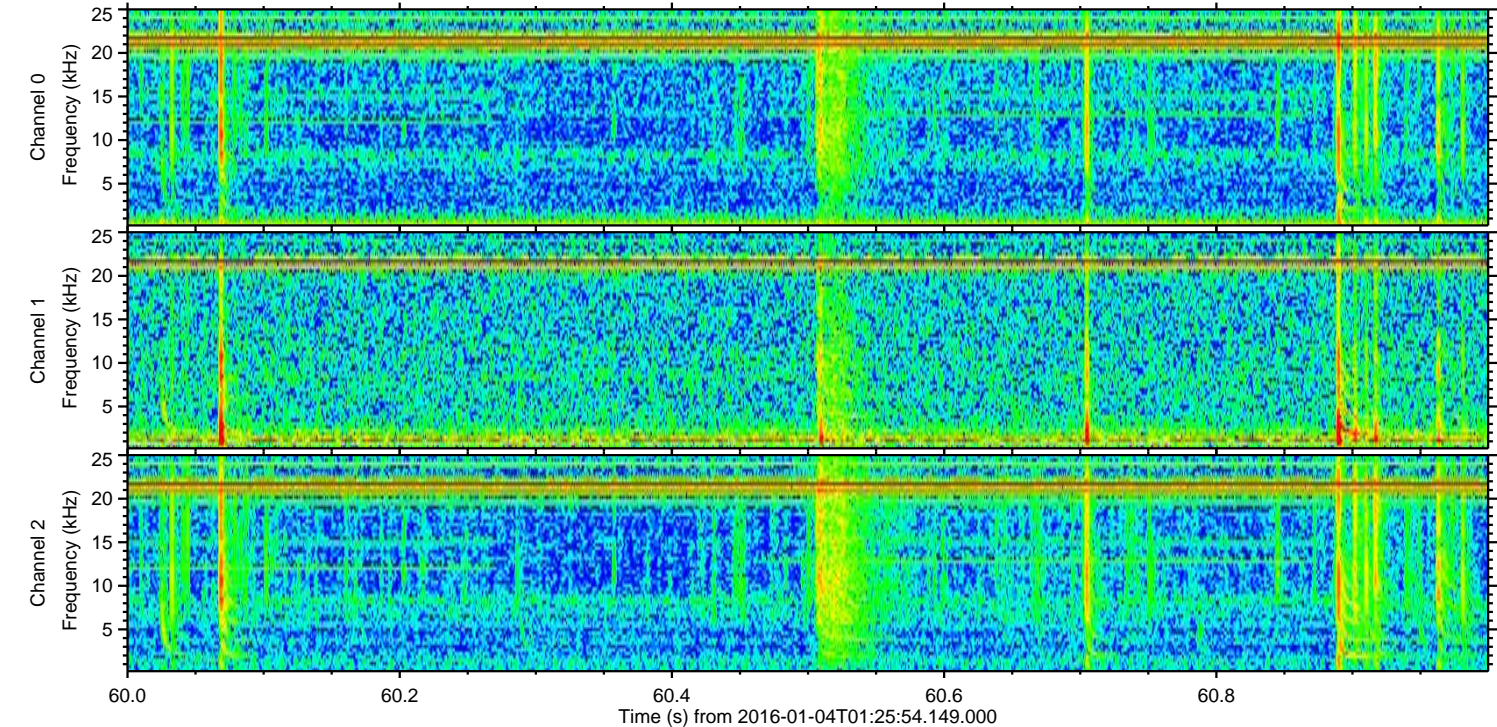
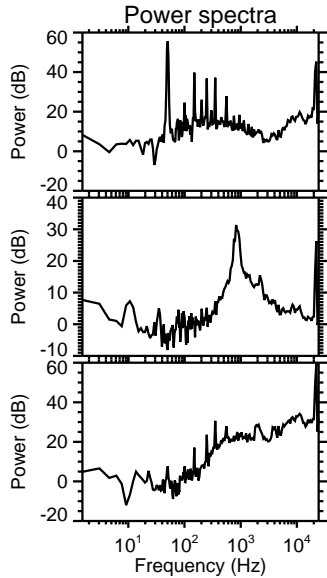
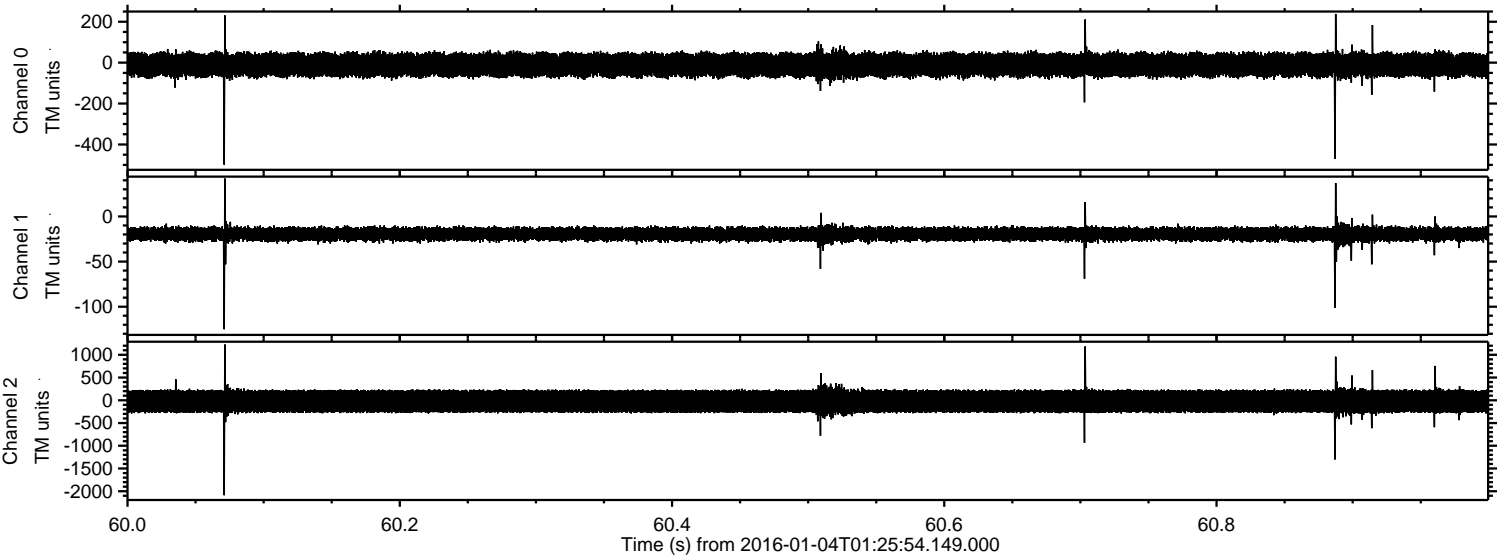

Processed Mon Mar 21 23:06:35 2016 by ELM ver.2012-10-06 from 001__elm20160104_012553__dat00.bin

