

ELMAVAN 3D WAVEFORMS (Measured data sampled at 50 kHz) 51000 packets of 144 samples from 2016-01-03T18:35:36.270.999.

Processed Mon Mar 21 21:34:16 2016 by ELM ver.2012-10-06 from 001__elm20160103_183535__dat00.bin

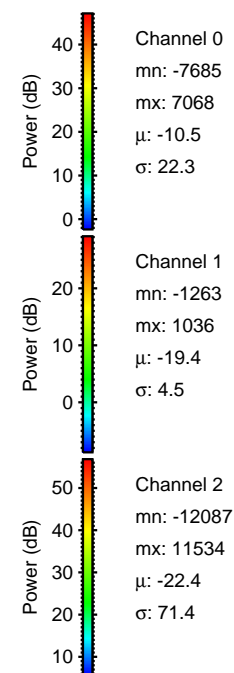

Processed Mon Mar 21 21:34:27 2016 by ELM ver.2012-10-06 from 001__elm20160103_183535__dat00.bin

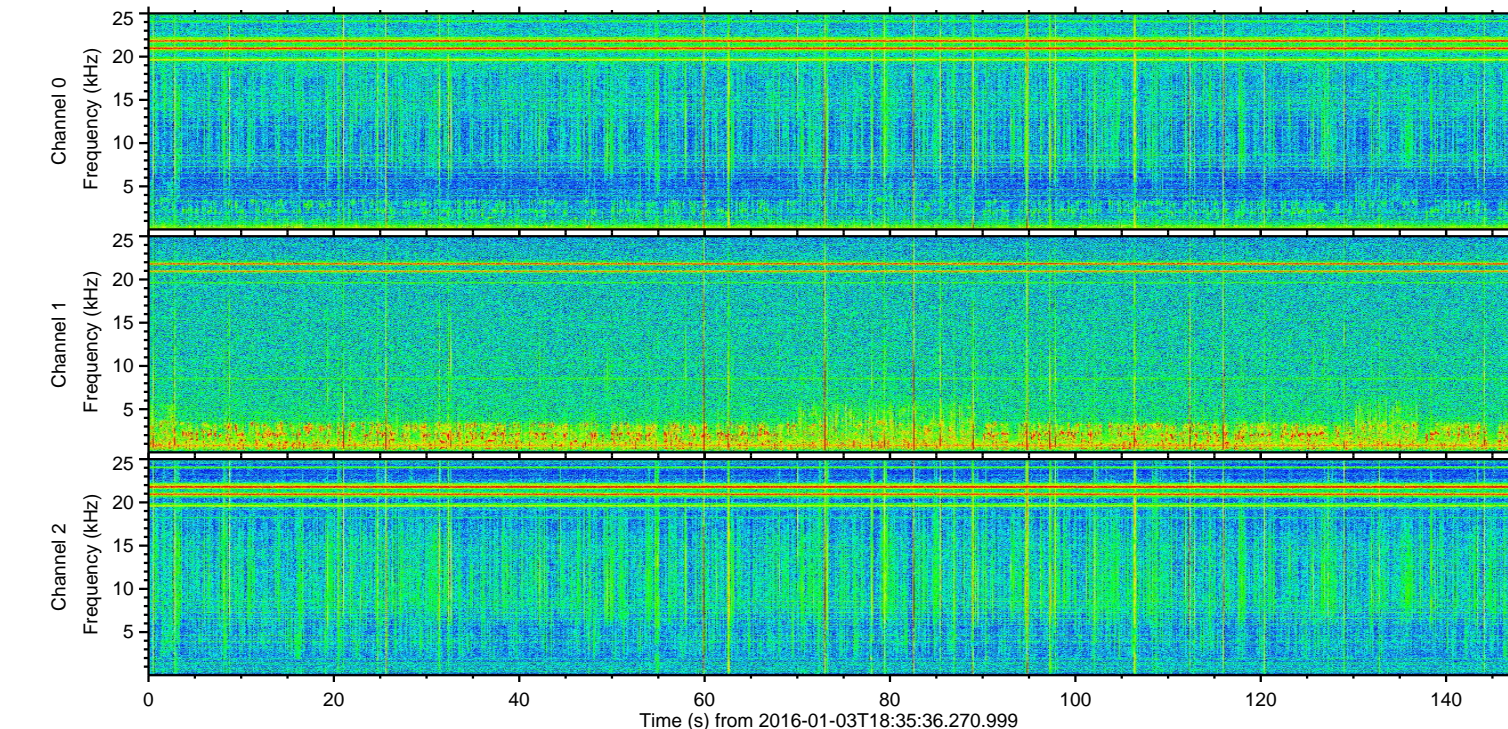
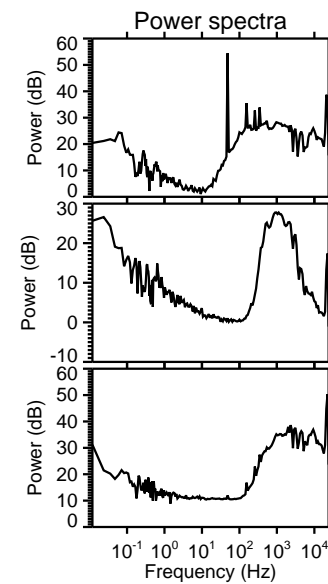
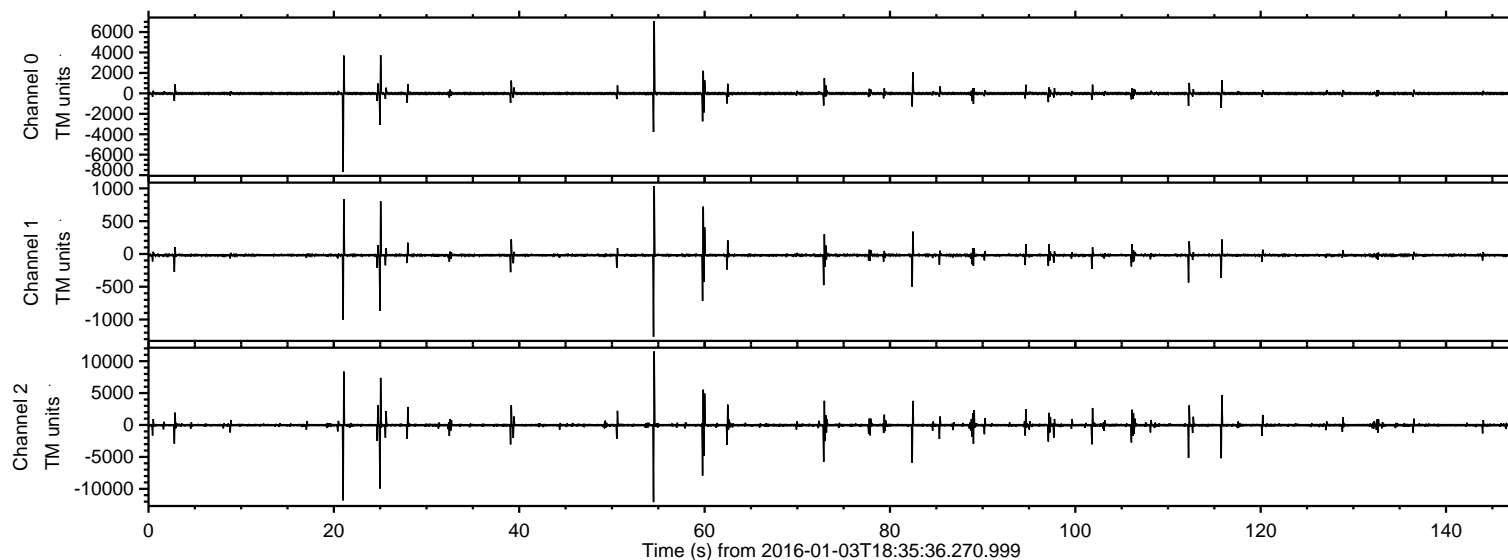
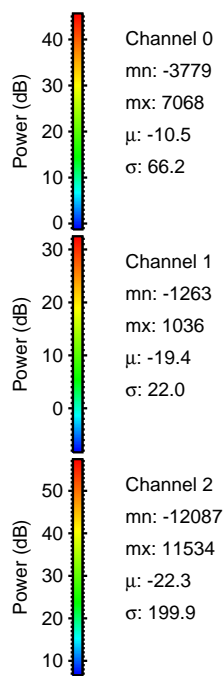
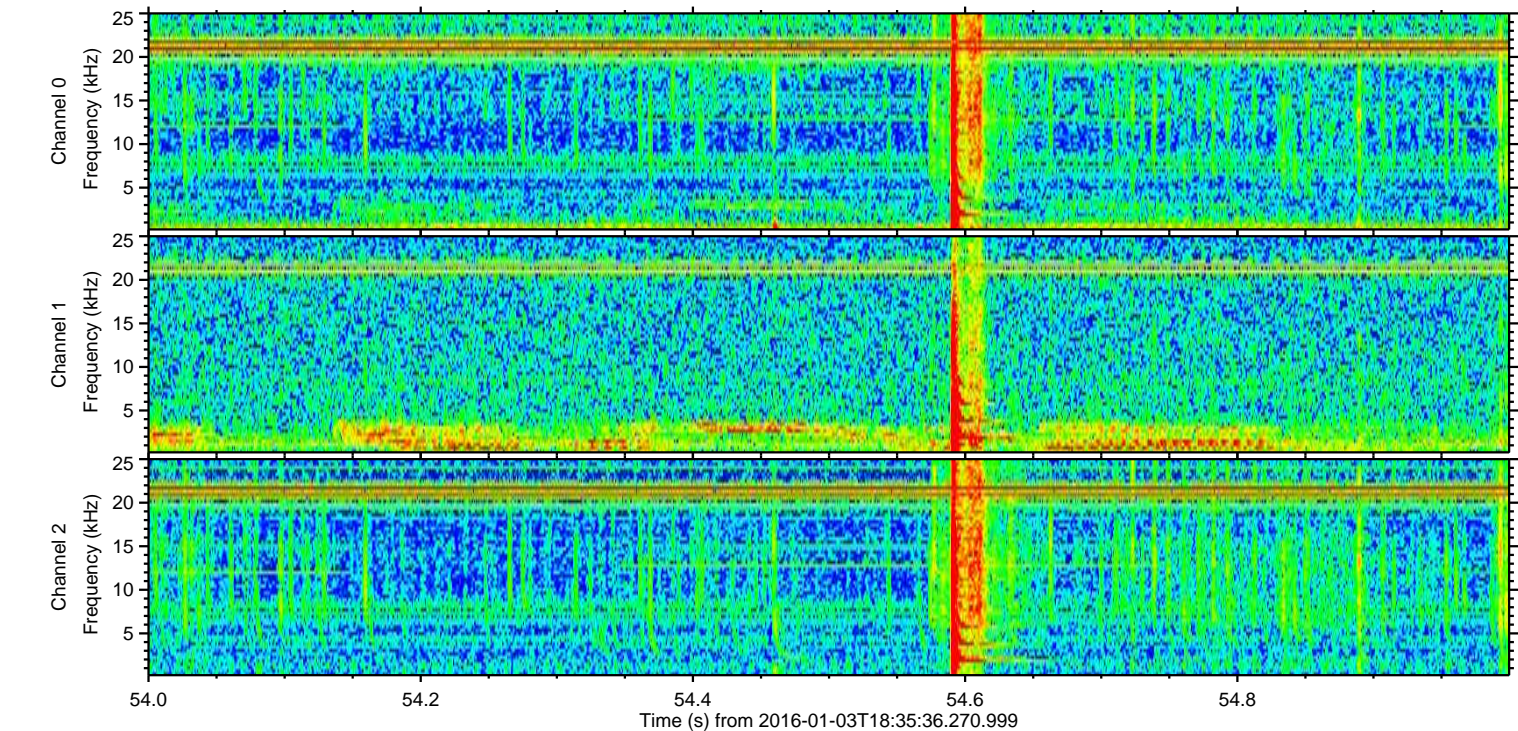
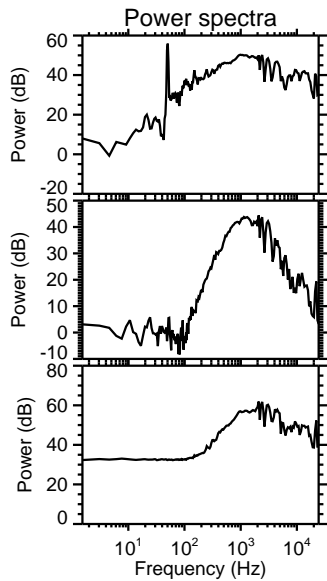
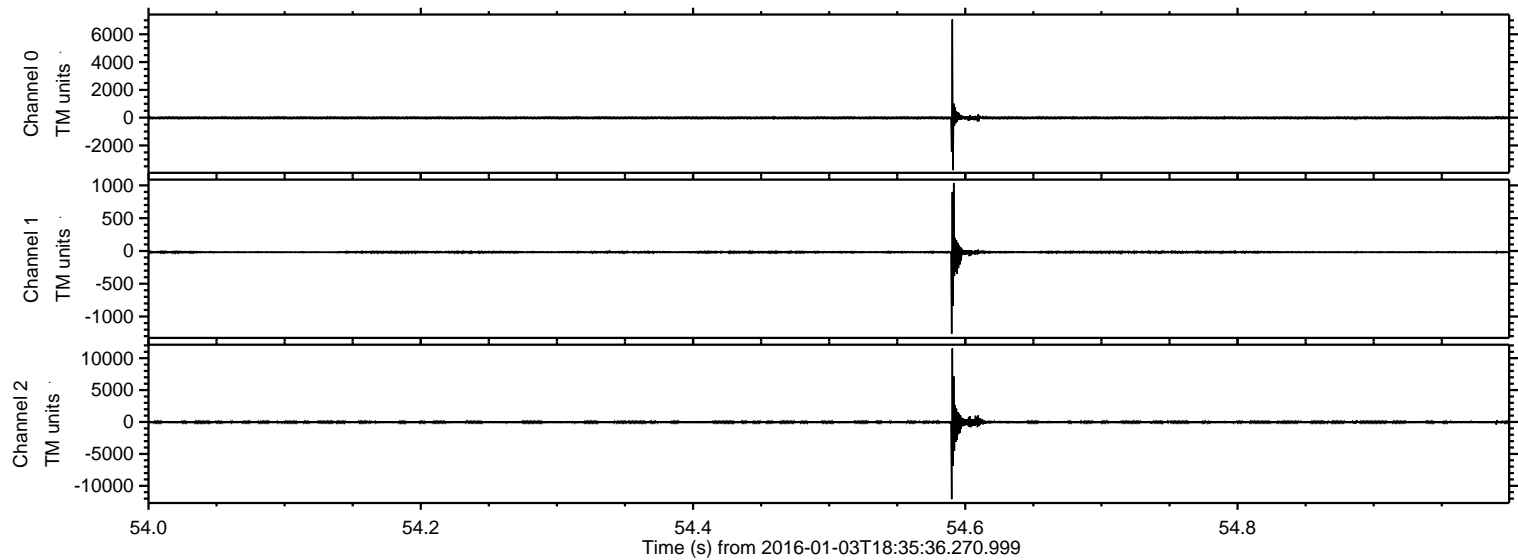

Processed Mon Mar 21 21:34:28 2016 by ELM ver.2012-10-06 from 001__elm20160103_183535__dat00.bin

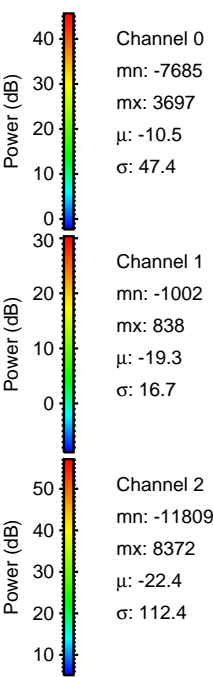
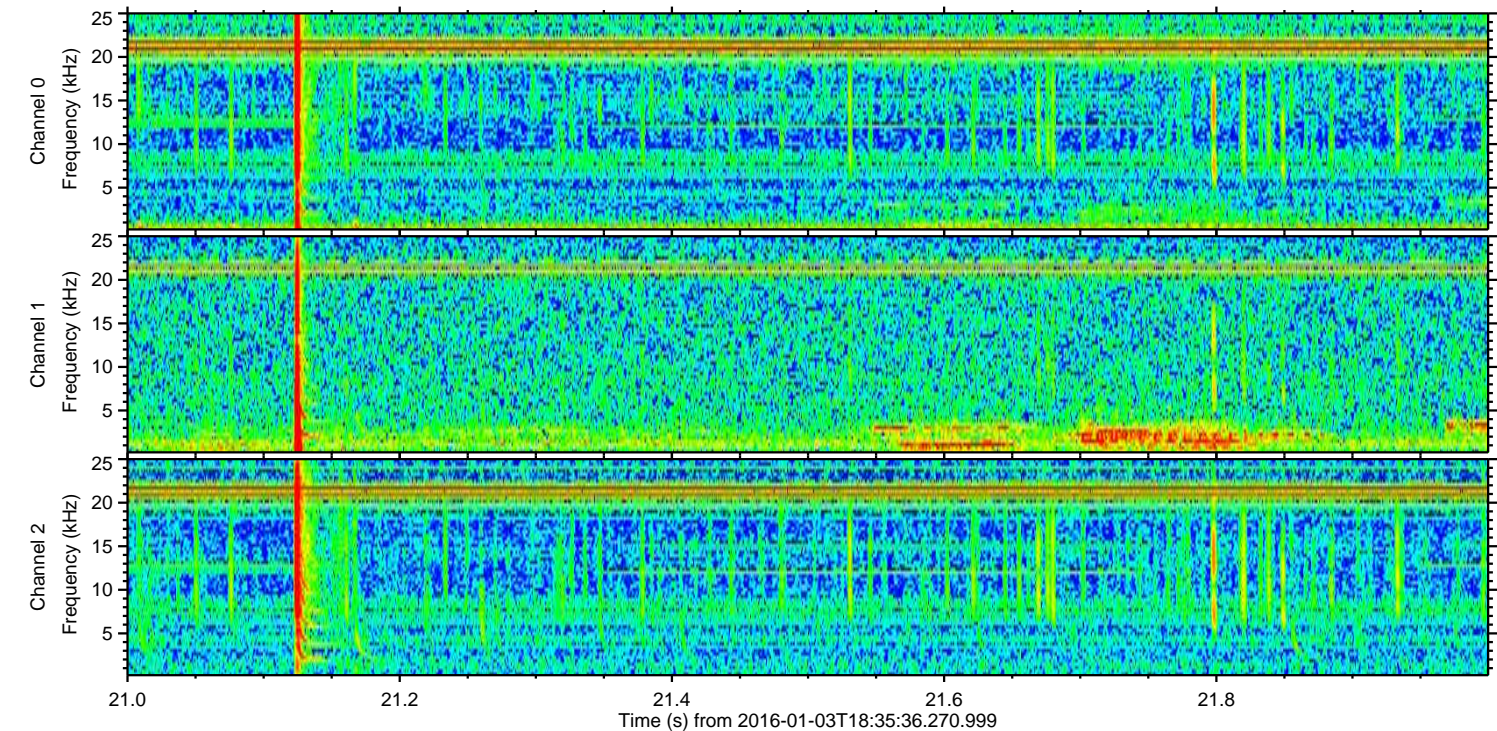
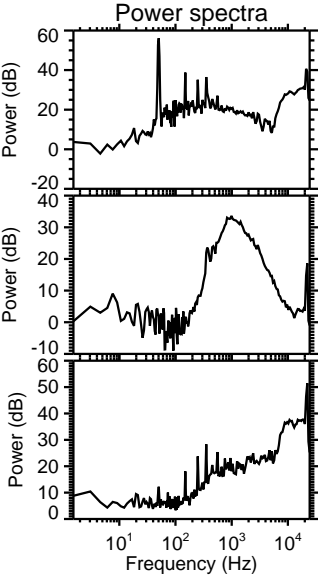
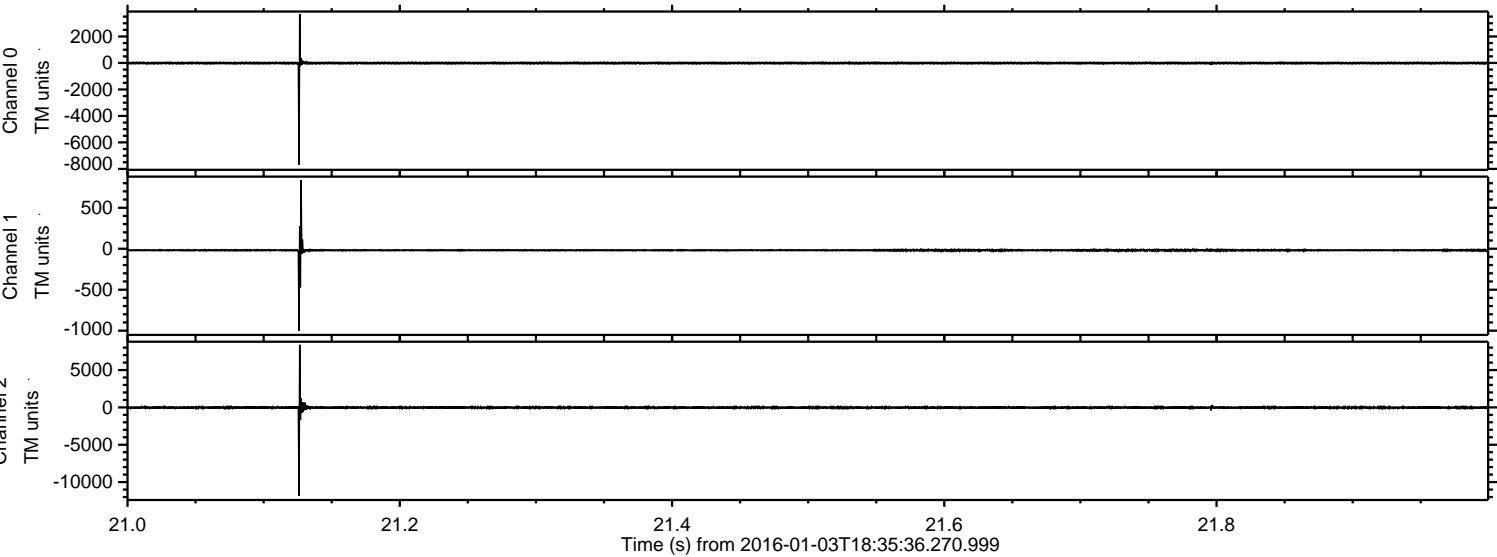

Processed Mon Mar 21 21:34:29 2016 by ELM ver.2012-10-06 from 001__elm20160103_183535__dat00.bin

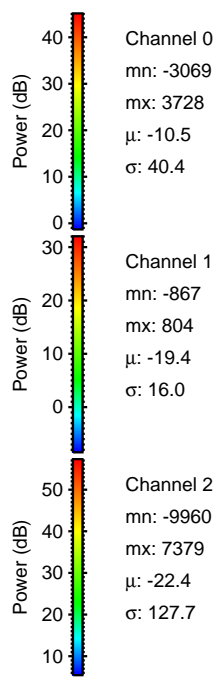
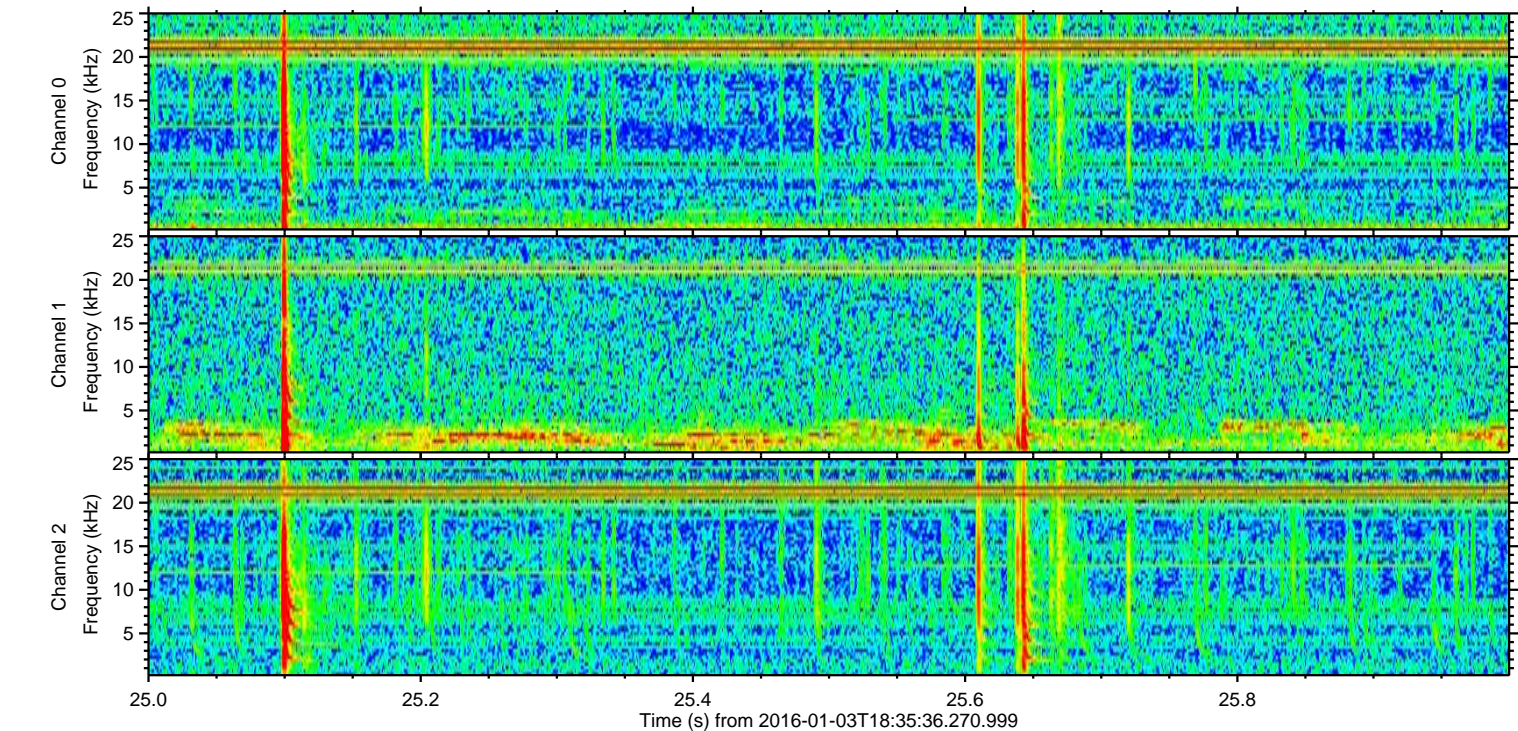
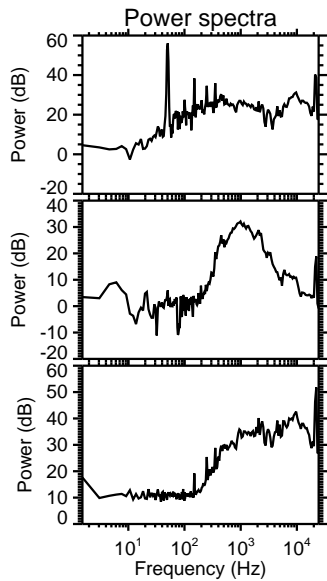
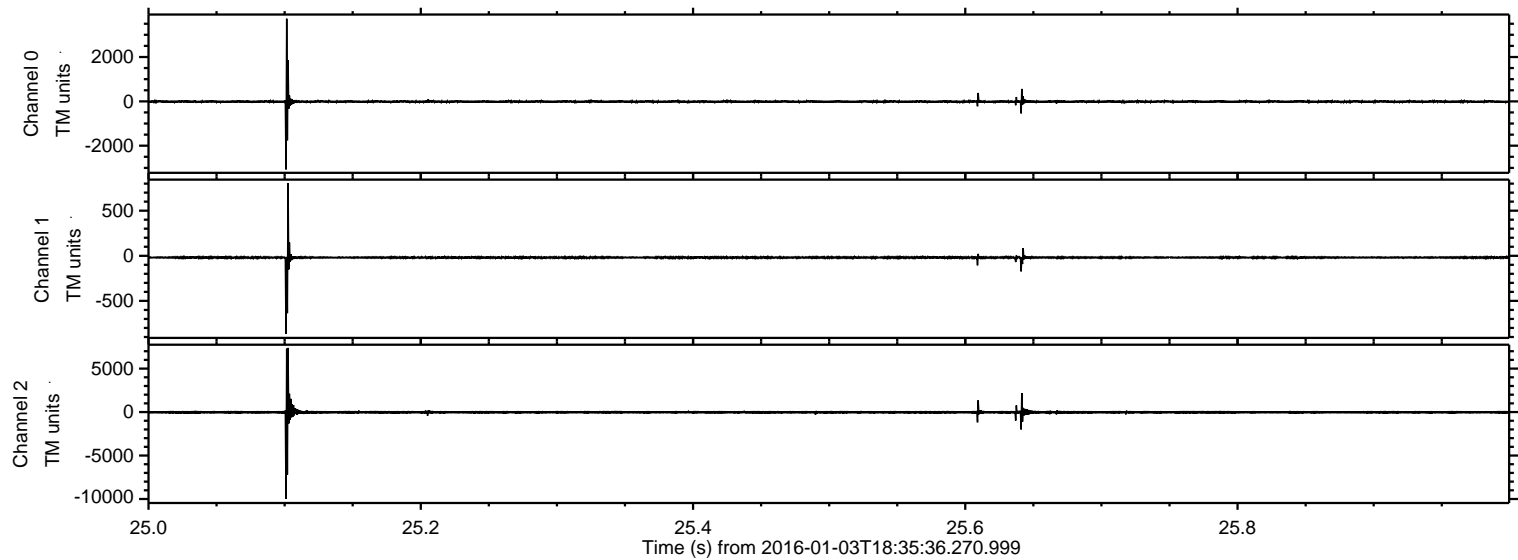

ELMAVAN 3D WAVEFORMS (Measured data sampled at 50 kHz) 51000 packets of 144 samples from 2016-01-03T18:35:36.270.999. Part 60/147

Processed Mon Mar 21 21:34:30 2016 by ELM ver.2012-10-06 from 001__elm20160103_183535__dat00.bin

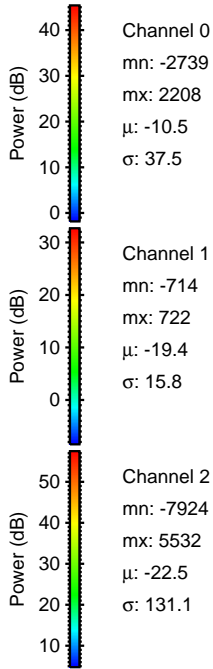
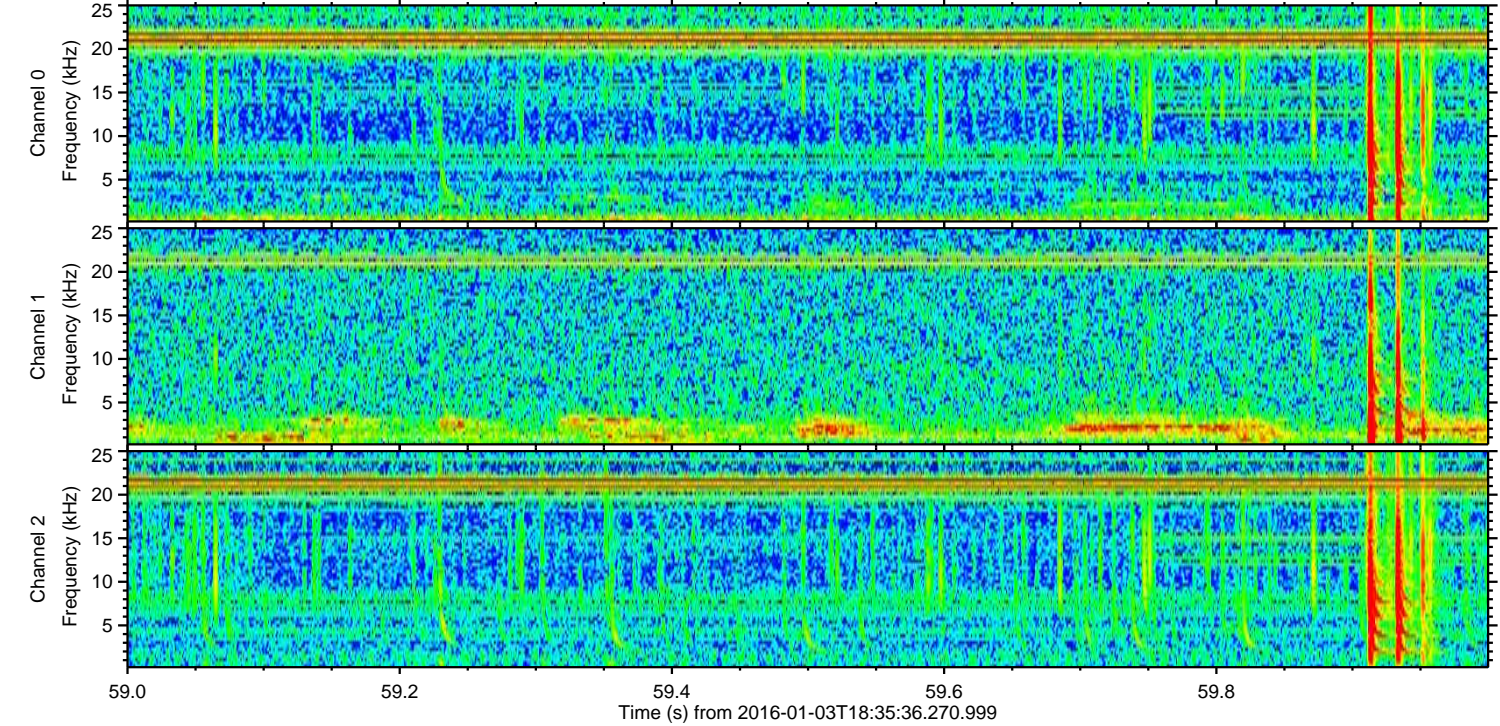
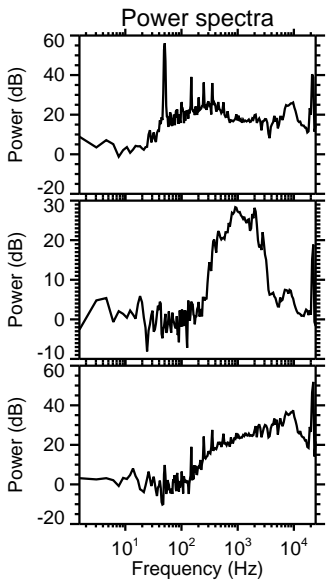
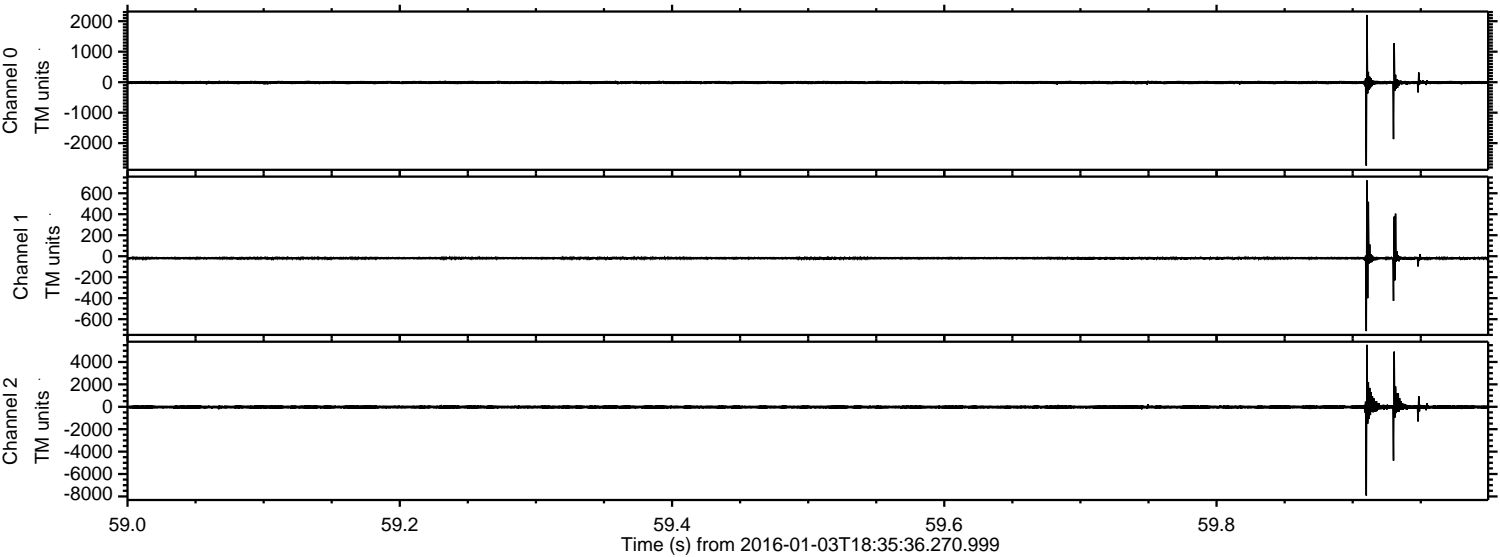

Processed Mon Mar 21 21:34:31 2016 by ELM ver.2012-10-06 from 001__elm20160103_183535__dat00.bin

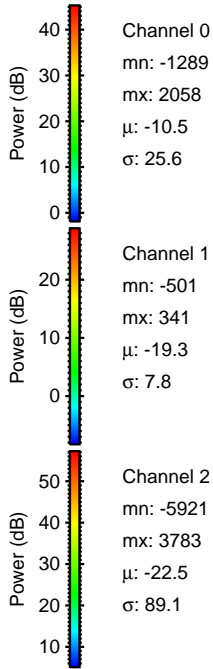
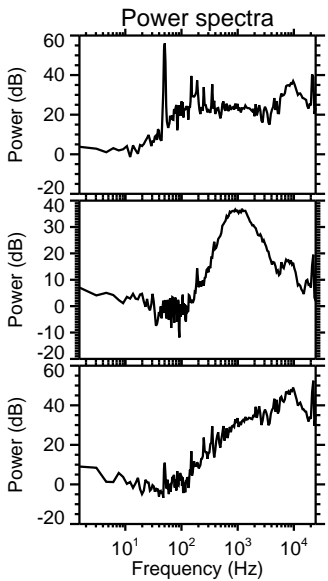
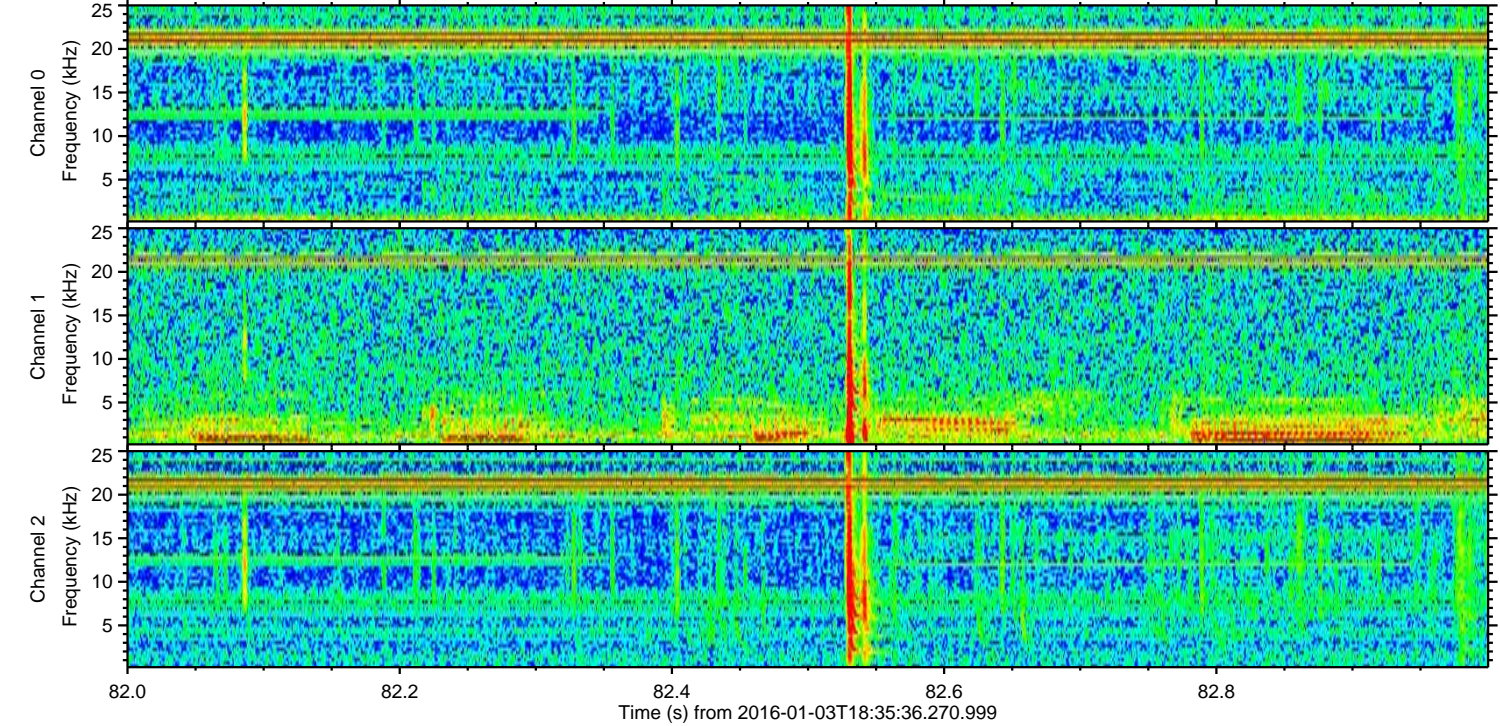
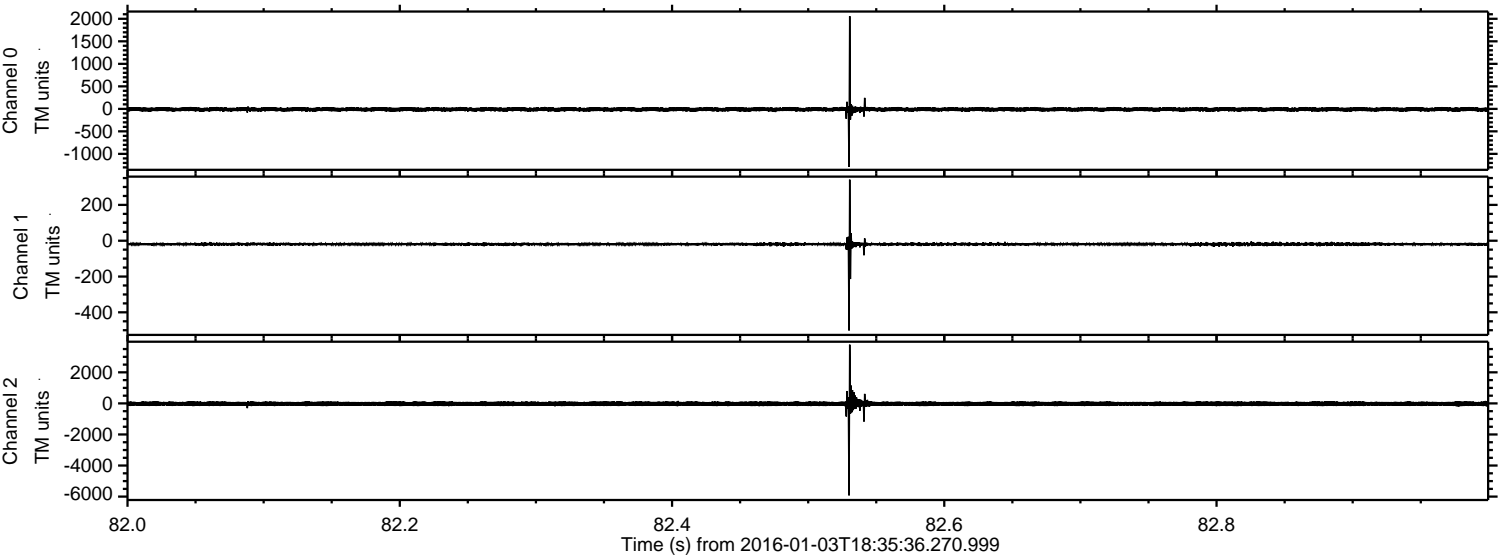

ELMAVAN 3D WAVEFORMS (Measured data sampled at 50 kHz) 51000 packets of 144 samples from 2016-01-03T18:35:36.270.999. Part 73/147

Processed Mon Mar 21 21:34:32 2016 by ELM ver.2012-10-06 from 001__elm20160103_183535__dat00.bin

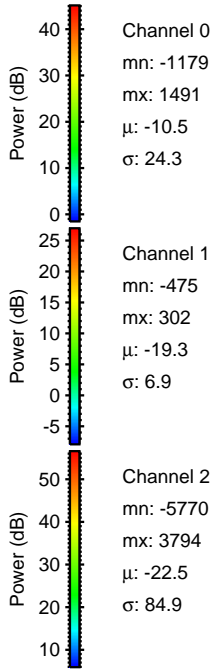
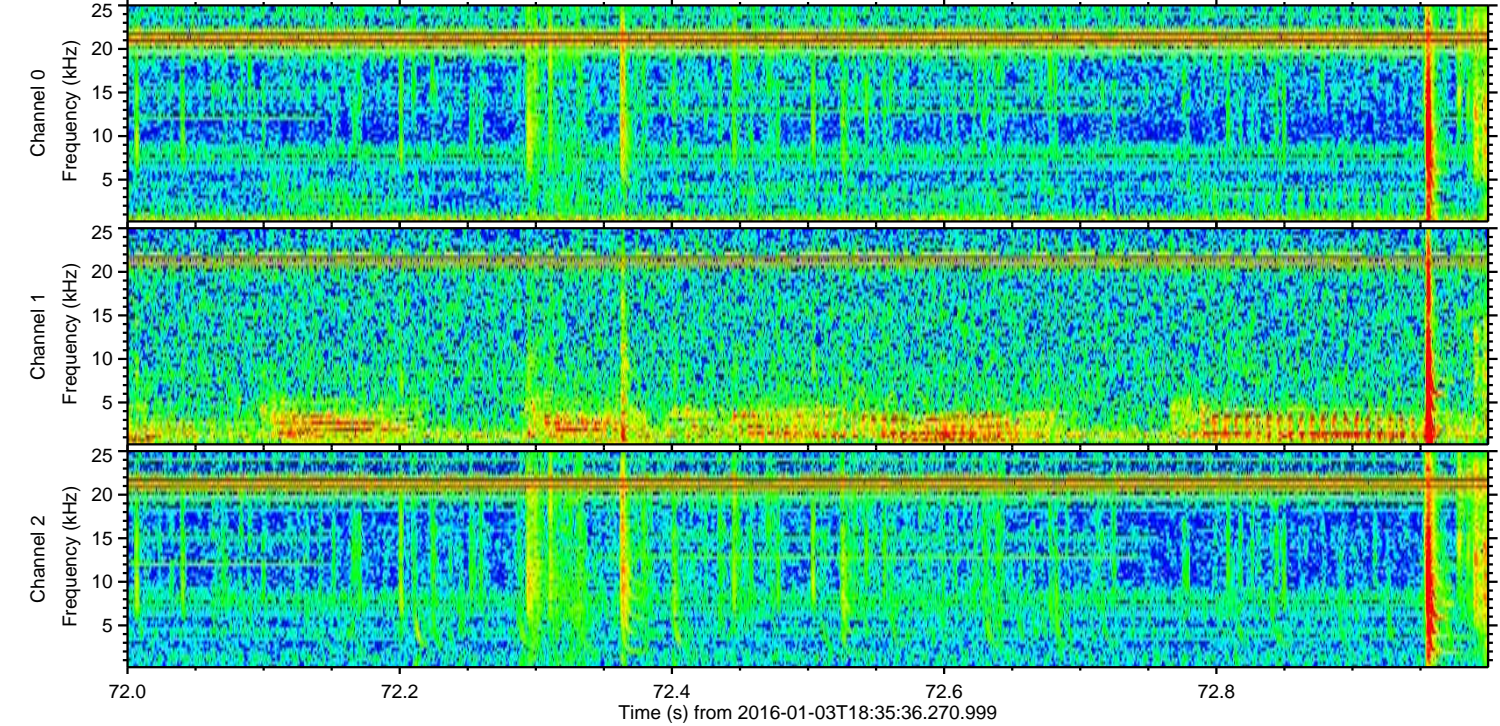
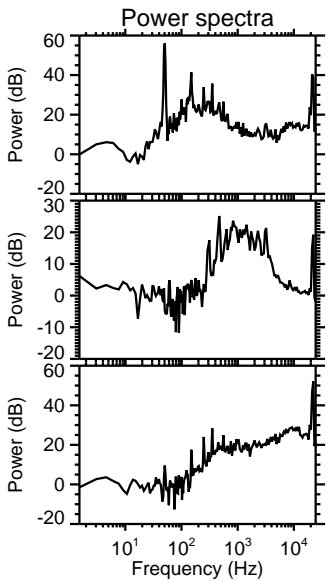
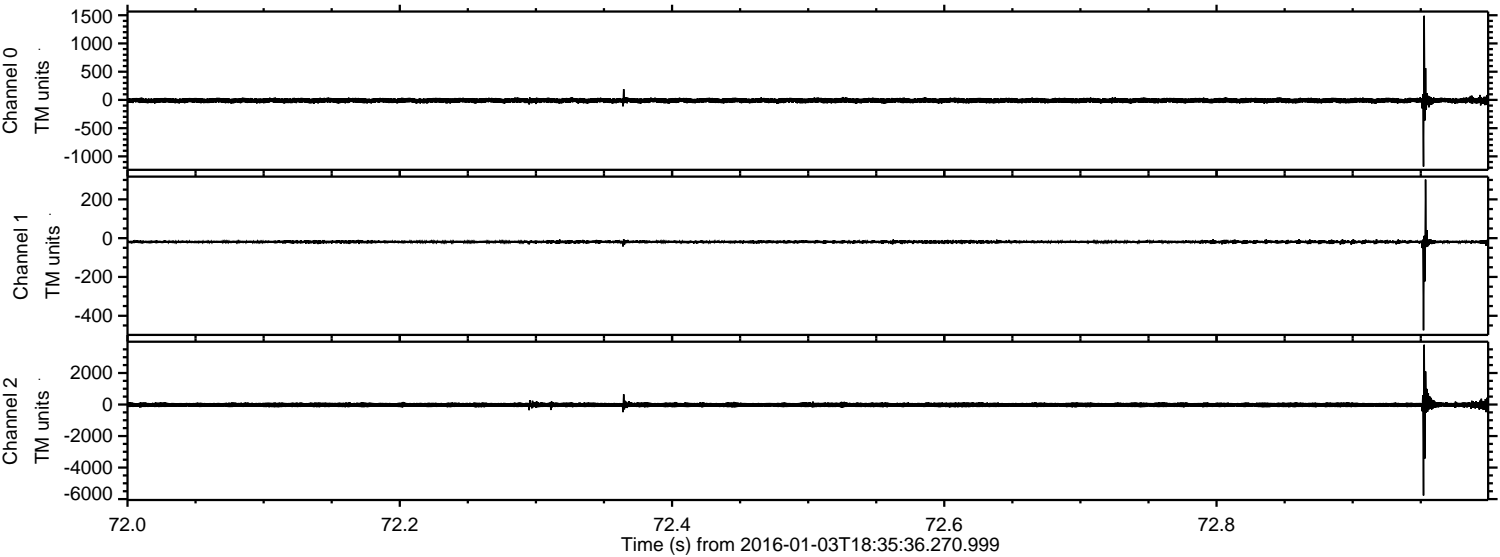

ELMAVAN 3D WAVEFORMS (Measured data sampled at 50 kHz) 51000 packets of 144 samples from 2016-01-03T18:35:36.270.999. Part 116/147

Processed Mon Mar 21 21:34:33 2016 by ELM ver.2012-10-06 from 001__elm20160103_183535__dat00.bin

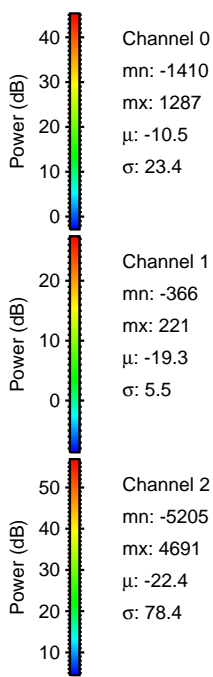
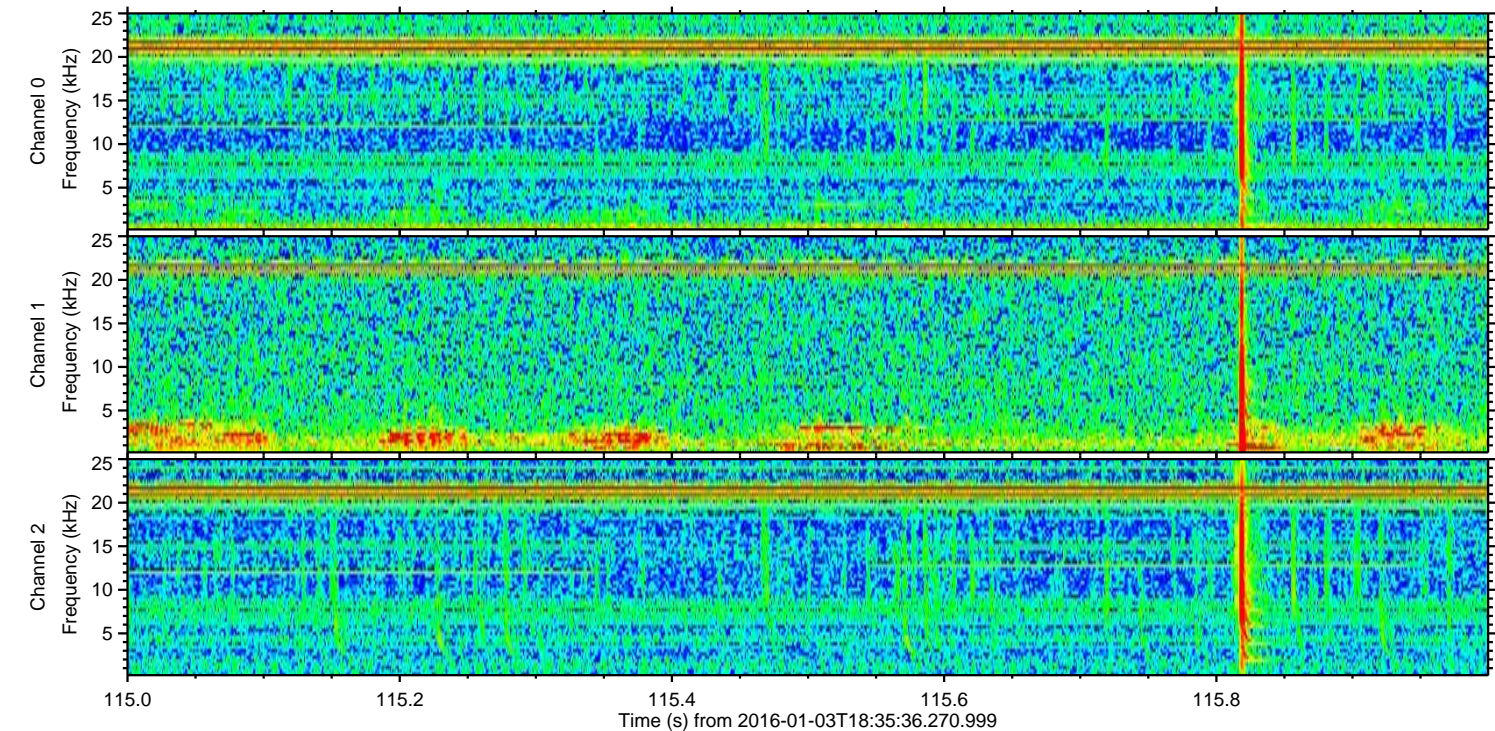
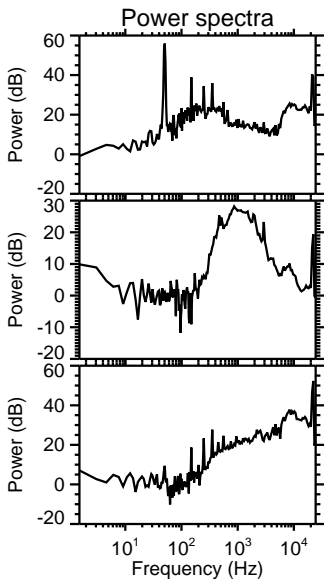
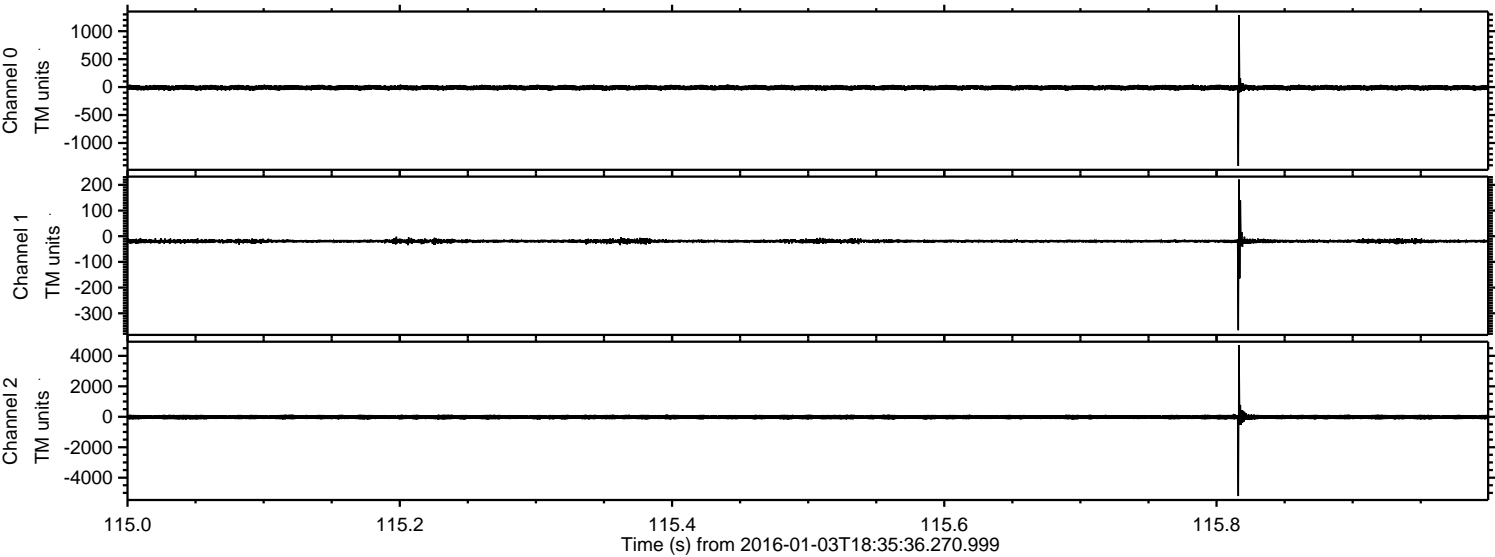

ELMAVAN 3D WAVEFORMS (Measured data sampled at 50 kHz) 51000 packets of 144 samples from 2016-01-03T18:35:36.270.999. Part 113/147

Processed Mon Mar 21 21:34:34 2016 by ELM ver.2012-10-06 from 001__elm20160103_183535__dat00.bin

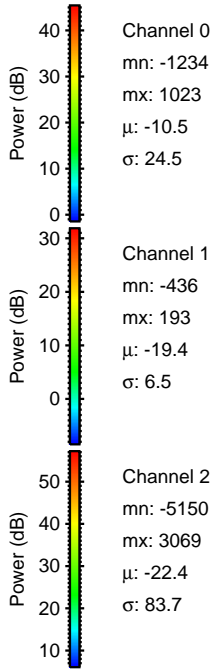
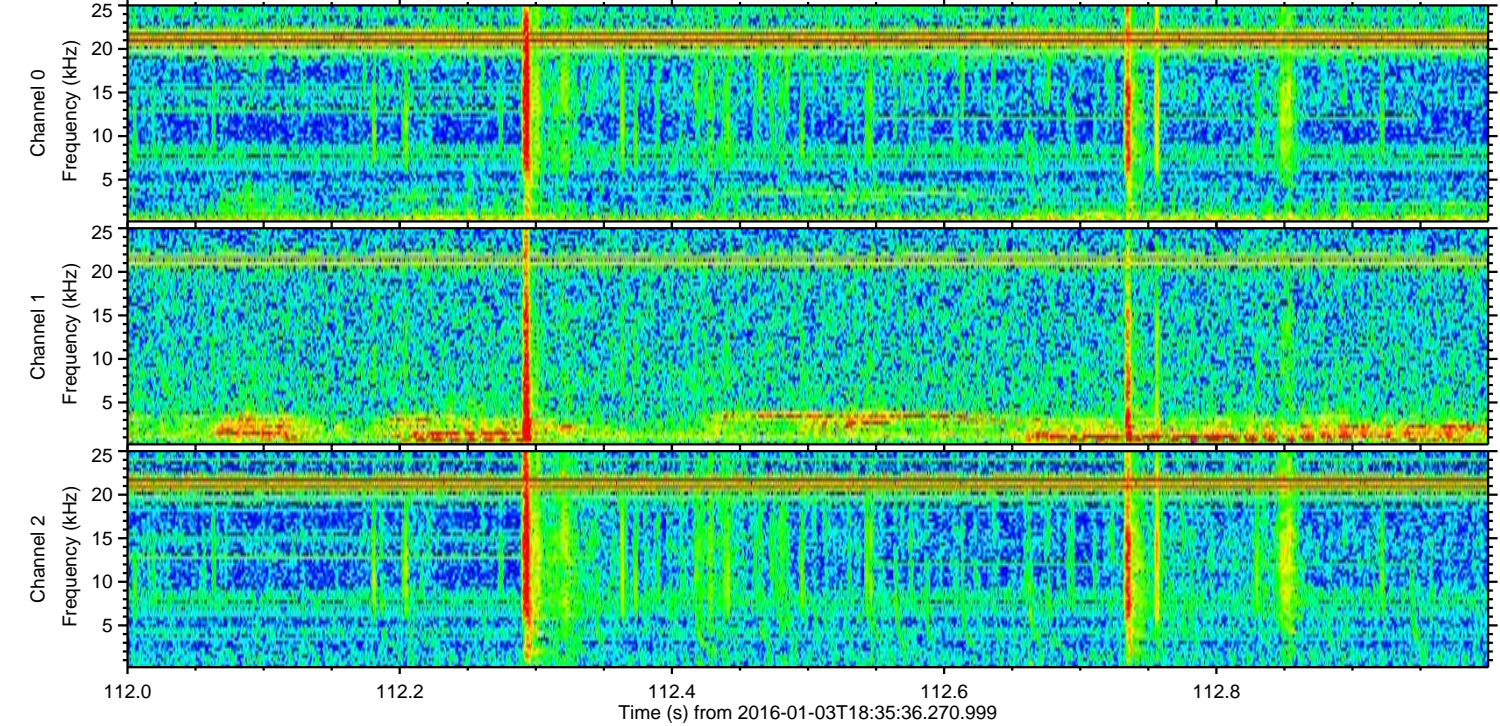
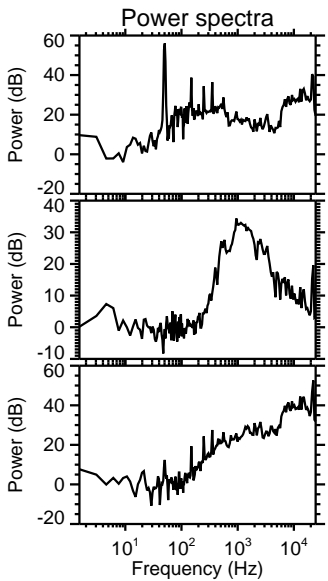
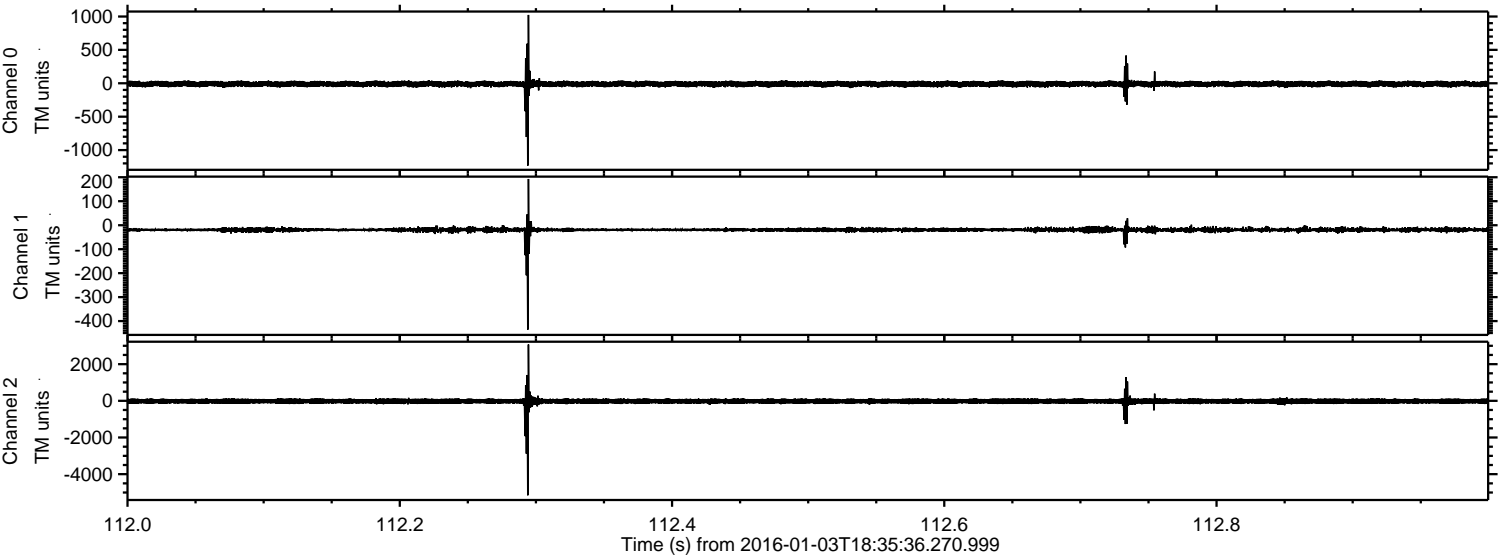

Channel 0
mn: -1234
mx: 1023
 μ : -10.5
 σ : 24.5

Channel 1
mn: -436
mx: 193
 μ : -19.4
 σ : 6.5

Channel 2
mn: -5150
mx: 3069
 μ : -22.4
 σ : 83.7

Processed Mon Mar 21 21:34:35 2016 by ELM ver.2012-10-06 from 001__elm20160103_183535__dat00.bin

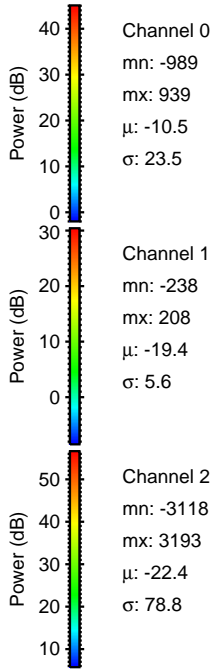
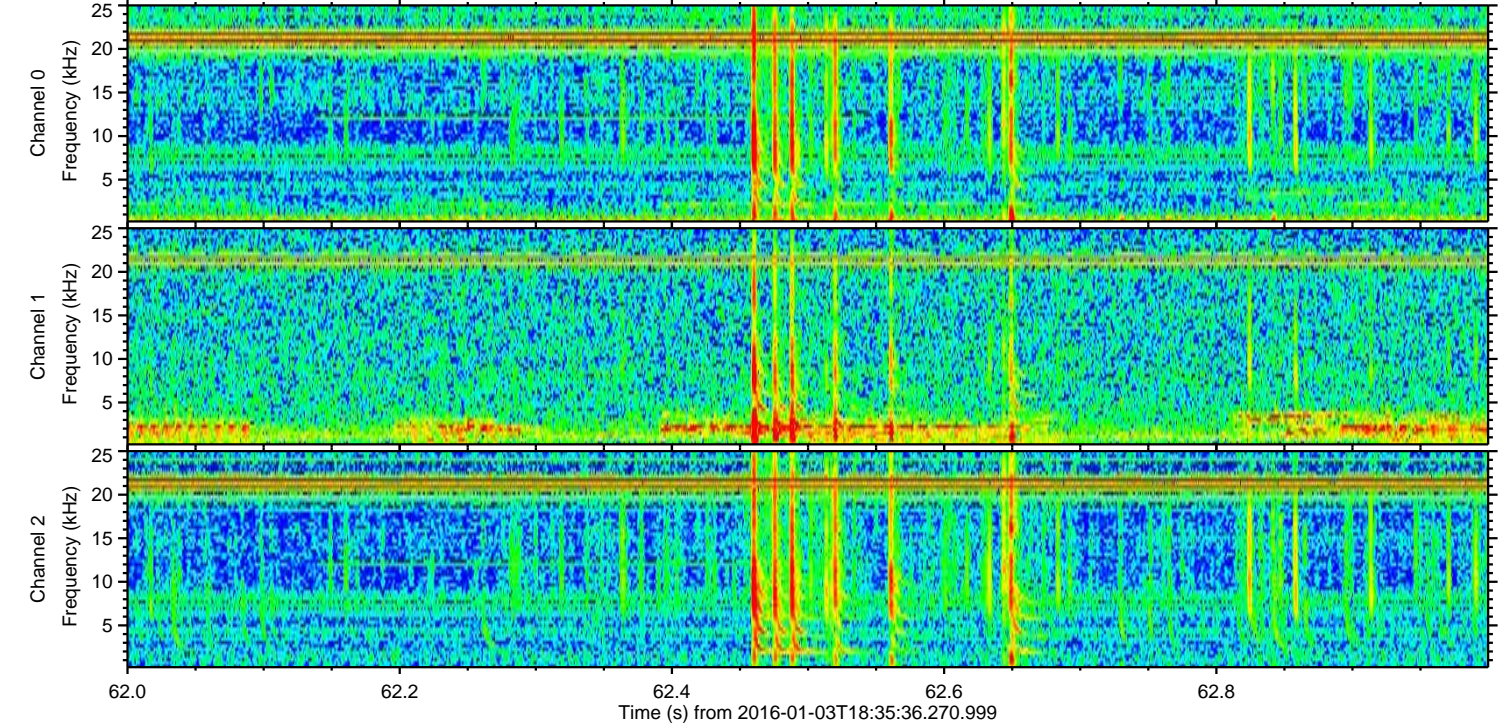
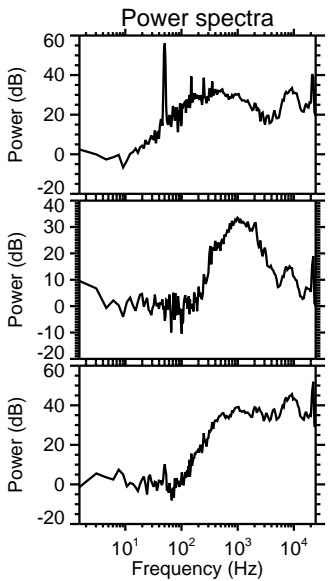
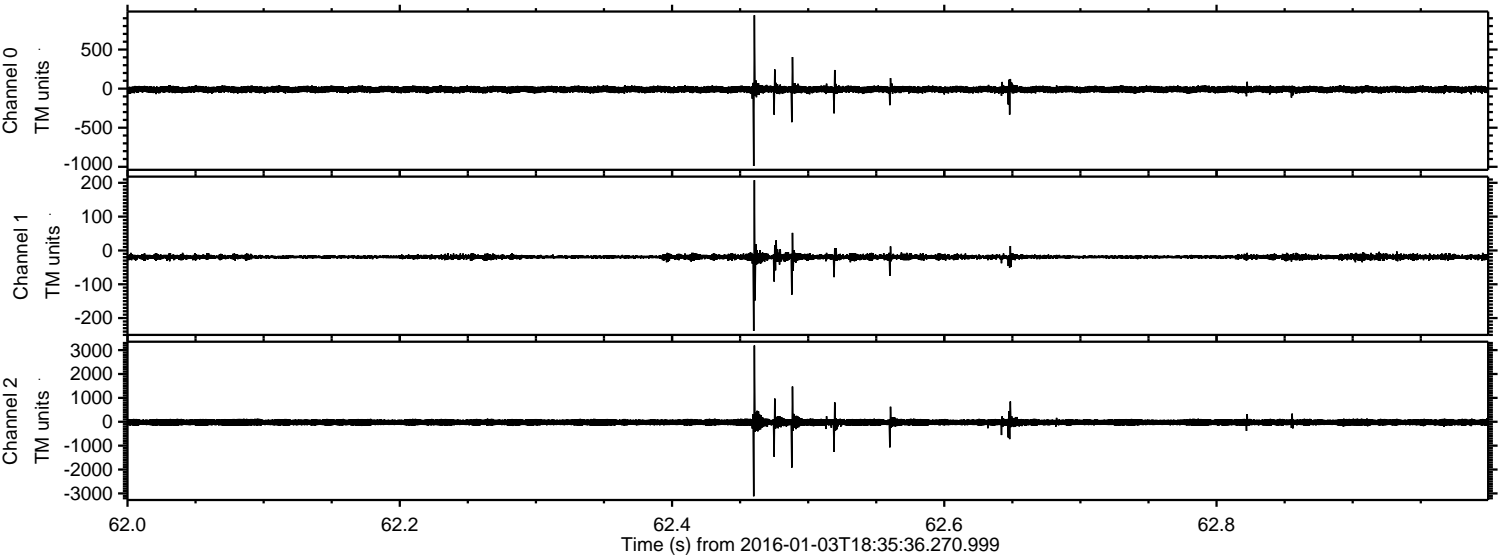

Processed Mon Mar 21 21:34:36 2016 by ELM ver.2012-10-06 from 001__elm20160103_183535__dat00.bin

