

ELMAVAN 3D WAVEFORMS (Measured data sampled at 50 kHz) 51000 packets of 144 samples from 2016-01-03T16:10:29.930.000.

Processed Mon Mar 21 21:01:34 2016 by ELM ver.2012-10-06 from 001__elm20160103_161028__dat00.bin

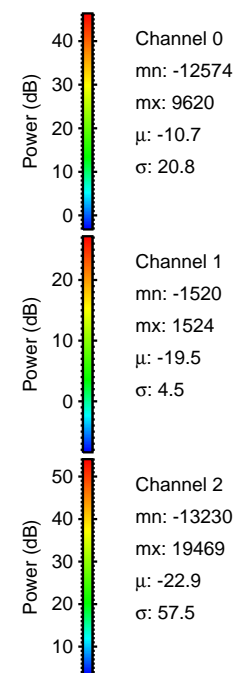

Processed Mon Mar 21 21:01:46 2016 by ELM ver.2012-10-06 from 001__elm20160103_161028__dat00.bin

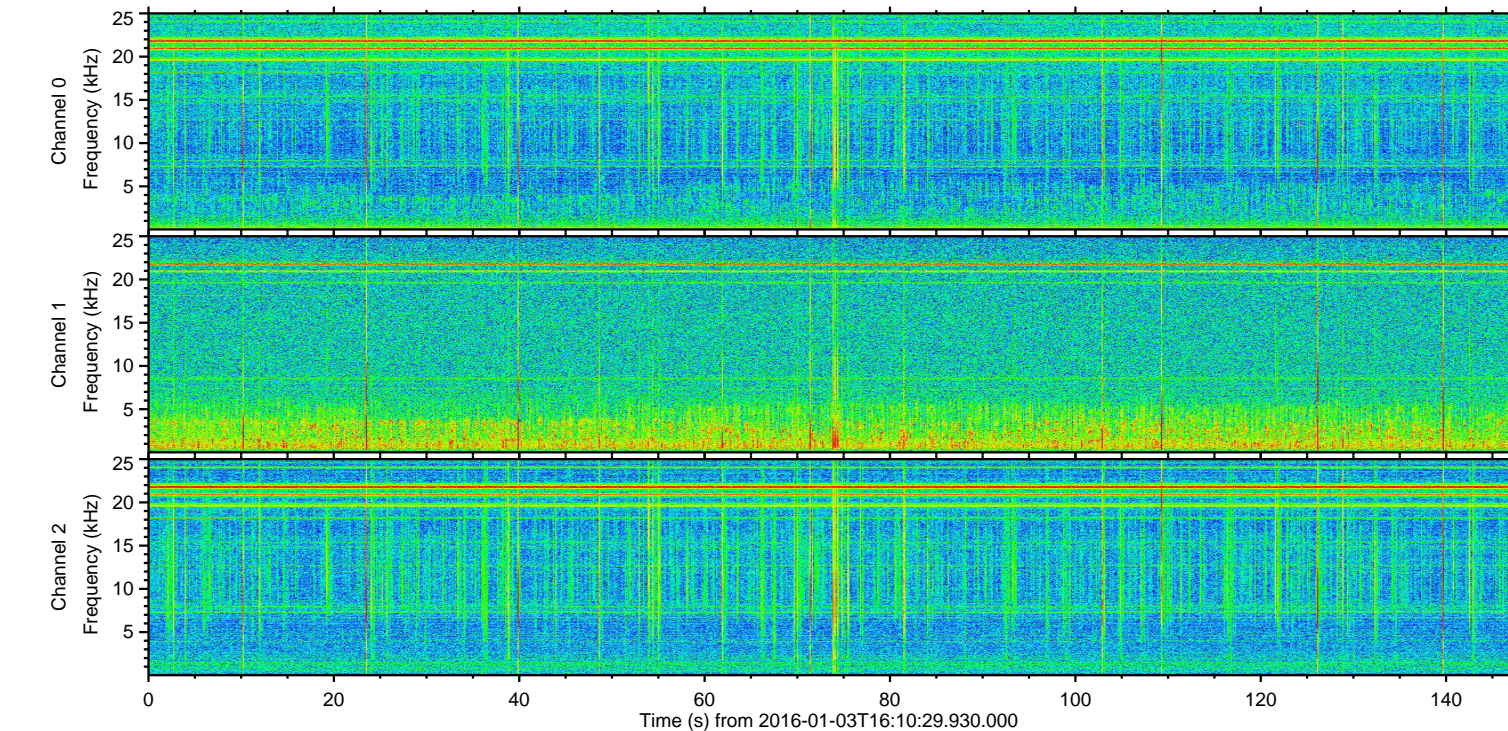
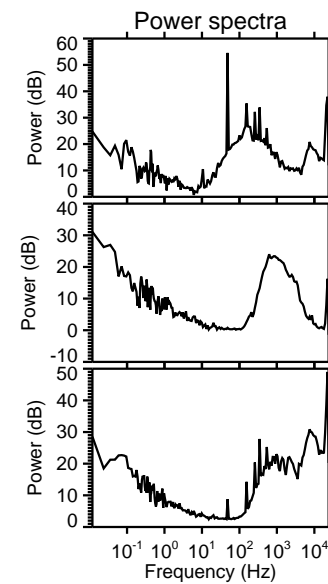
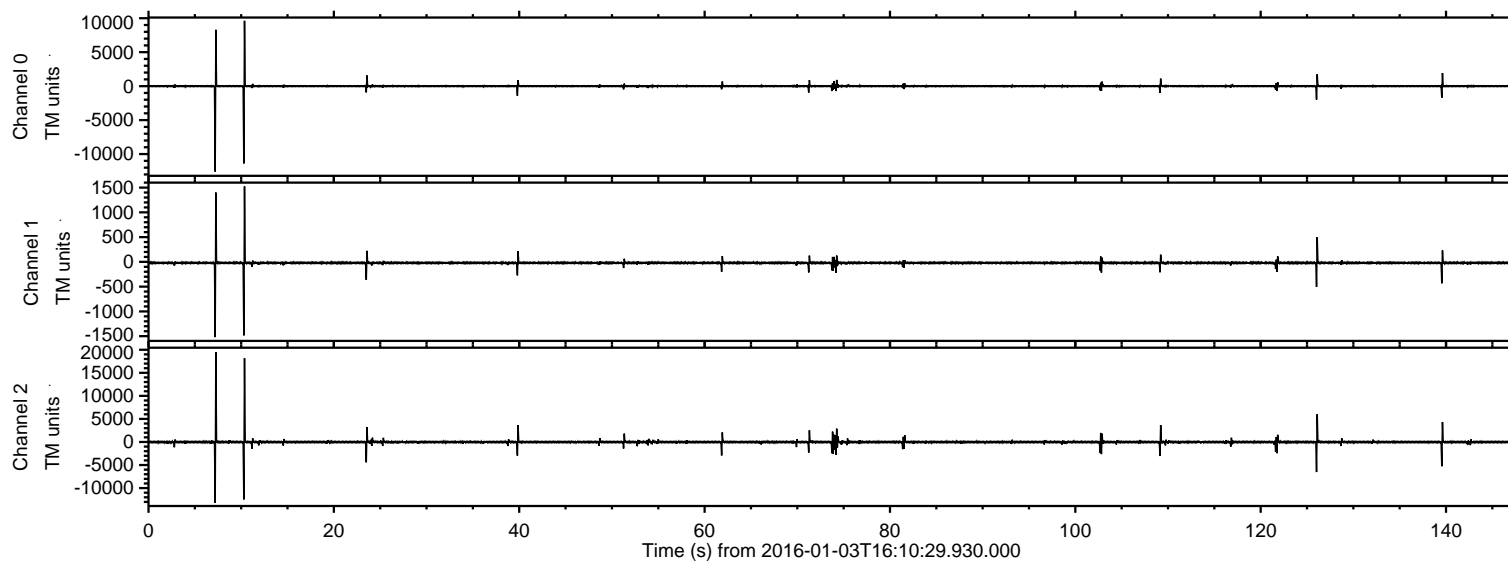
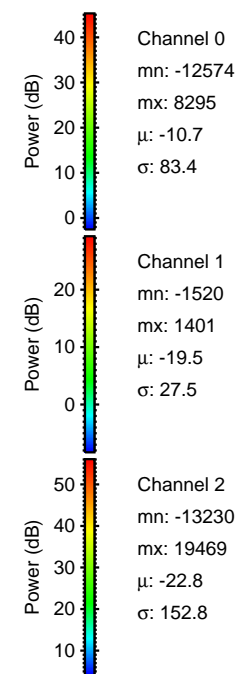
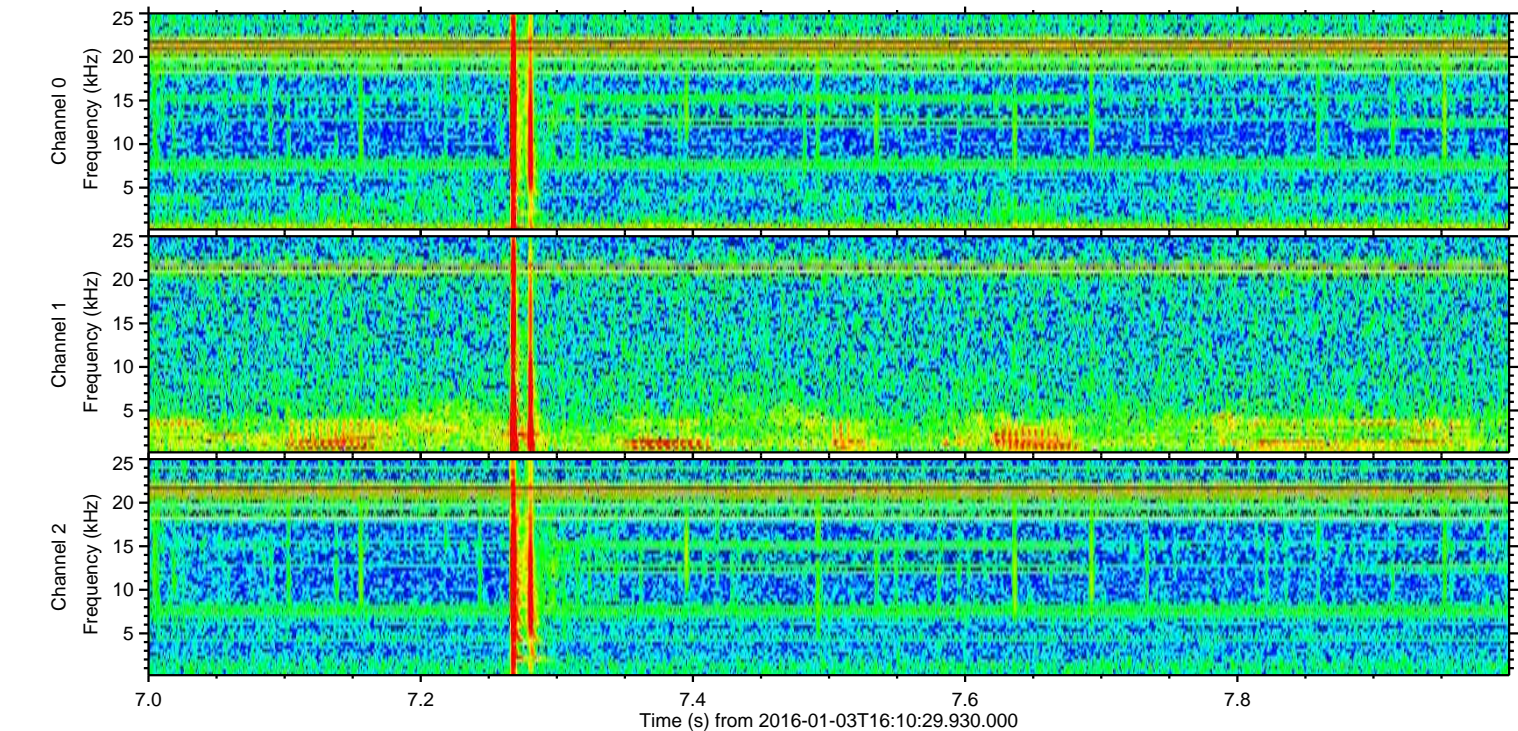
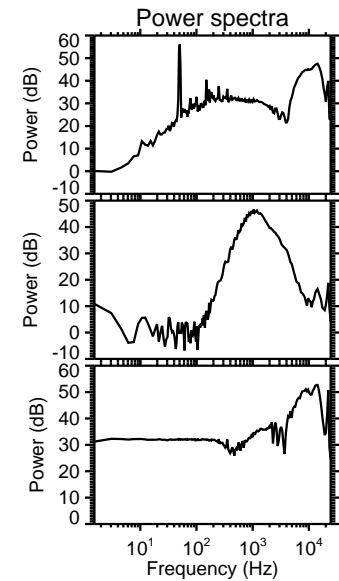
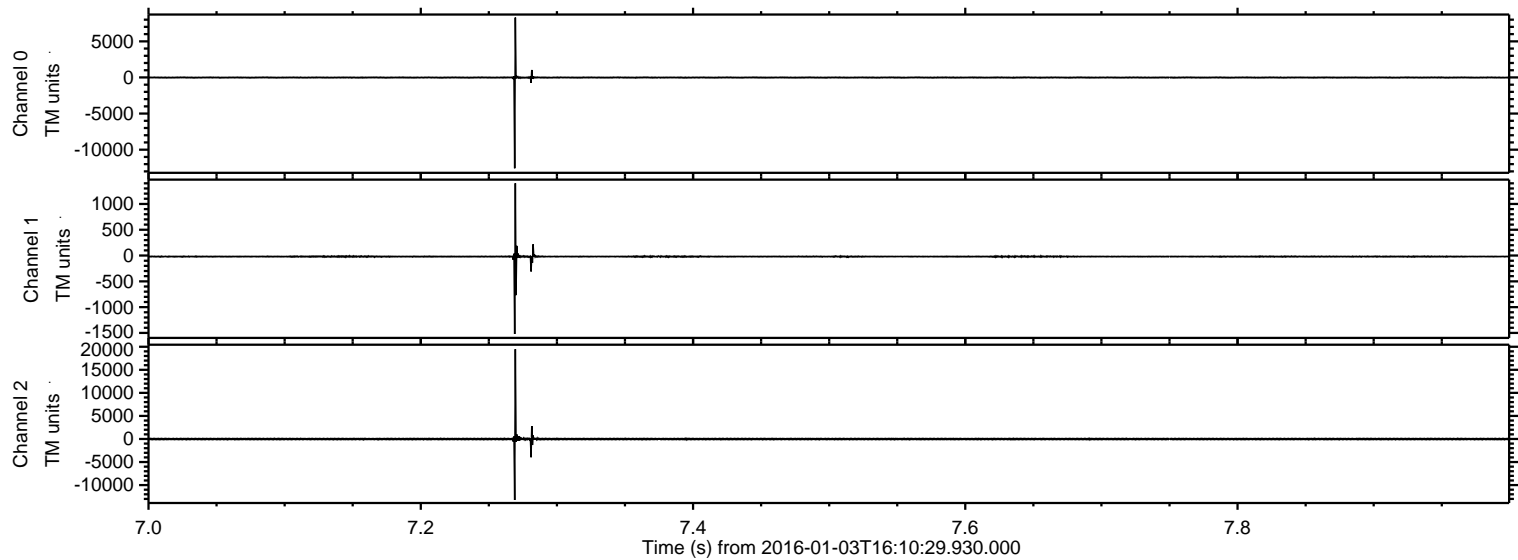

Processed Mon Mar 21 21:01:47 2016 by ELM ver.2012-10-06 from 001__elm20160103_161028__dat00.bin

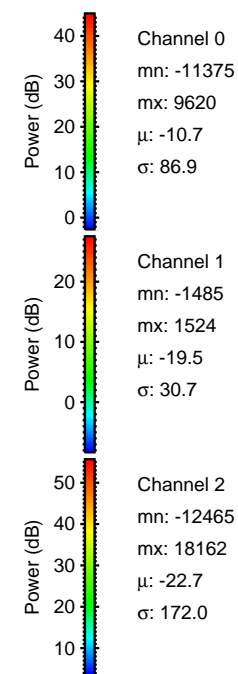
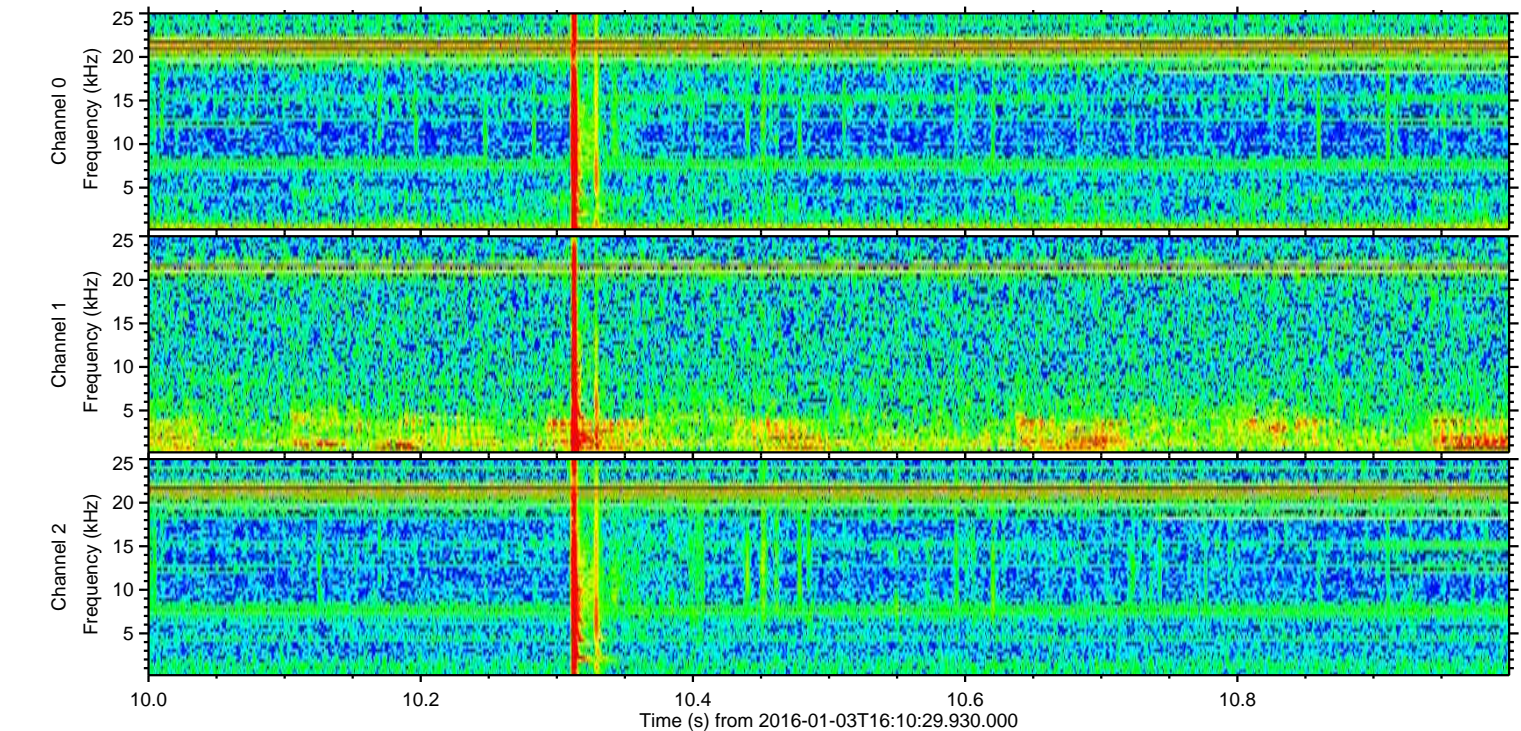
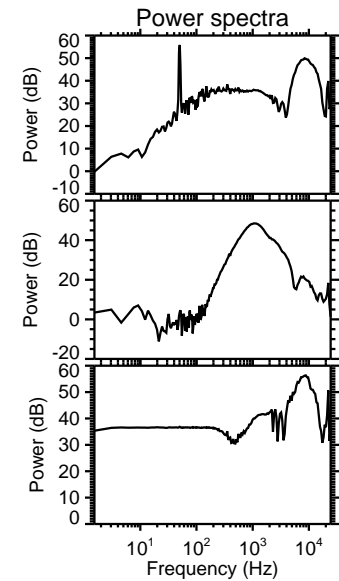
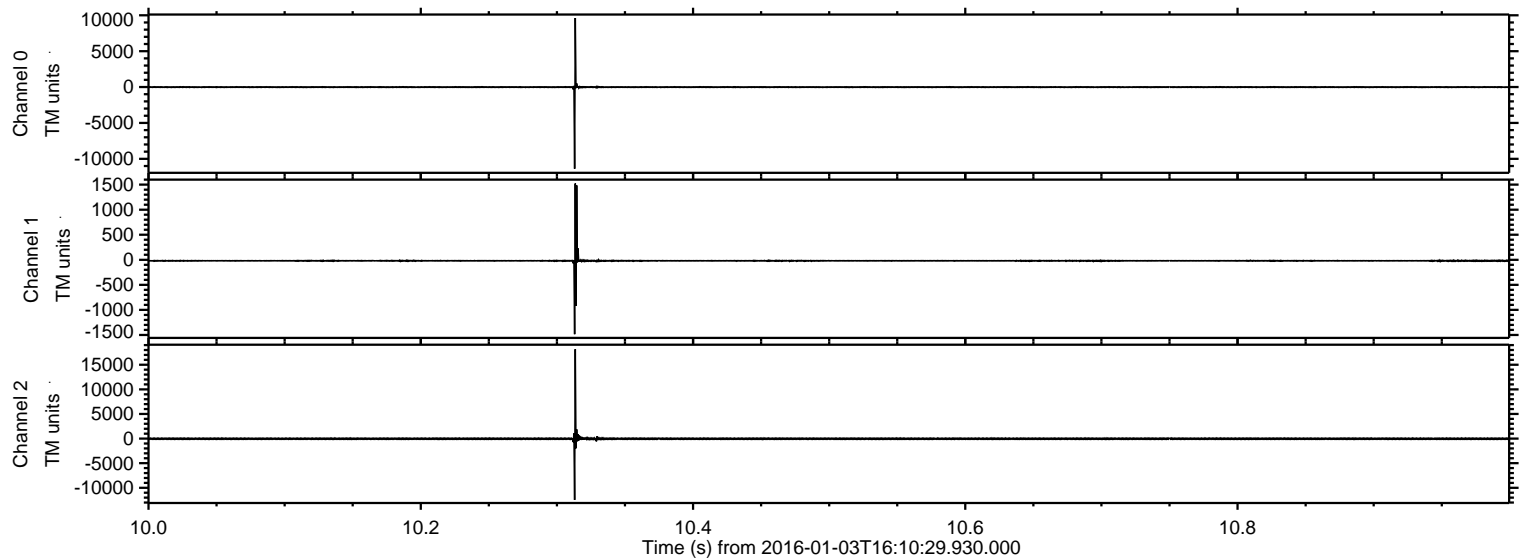

ELMAVAN 3D WAVEFORMS (Measured data sampled at 50 kHz) 51000 packets of 144 samples from 2016-01-03T16:10:29.930.000. Part 127/147

Processed Mon Mar 21 21:01:48 2016 by ELM ver.2012-10-06 from 001__elm20160103_161028__dat00.bin

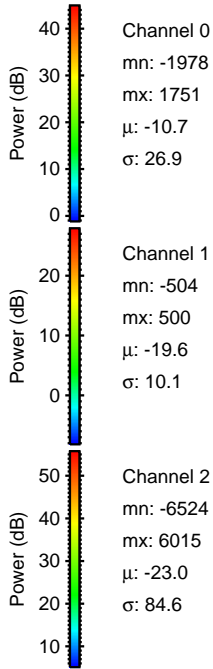
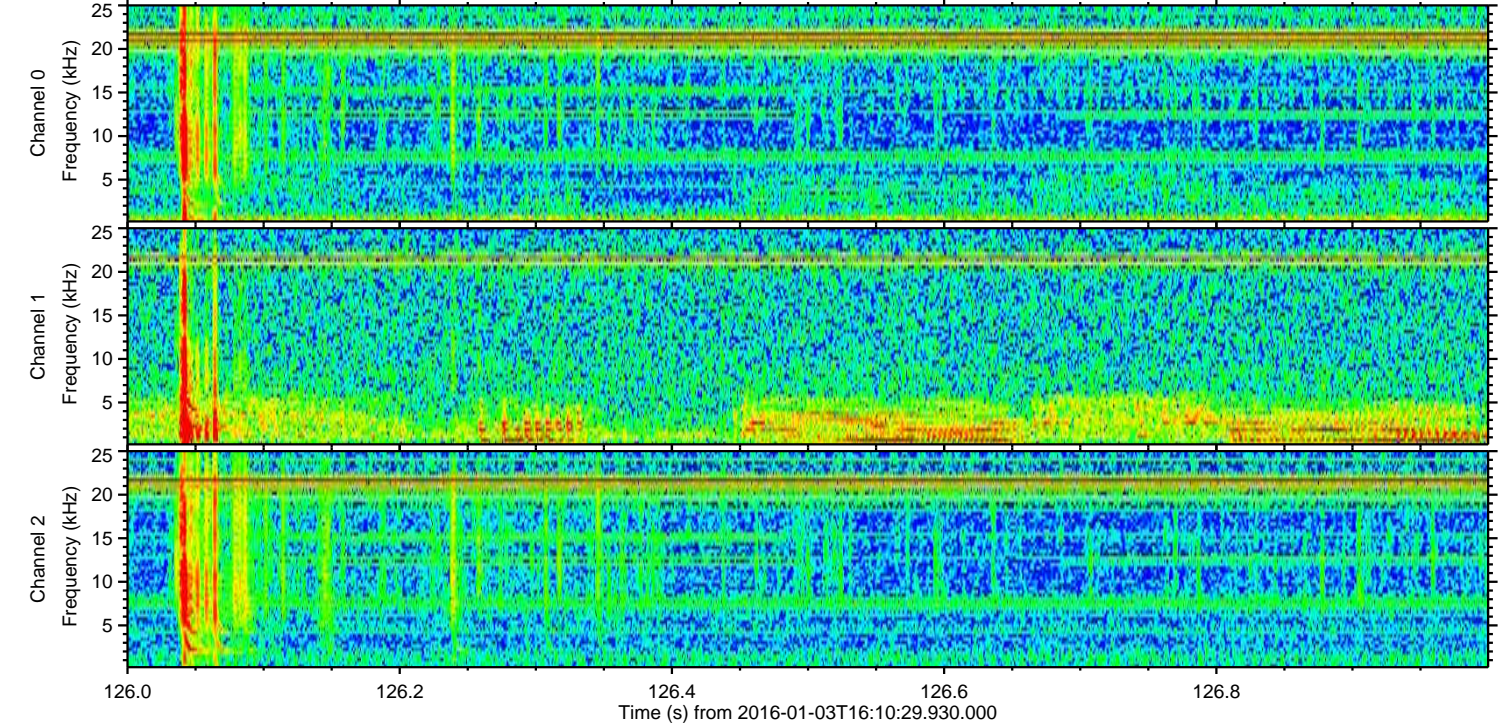
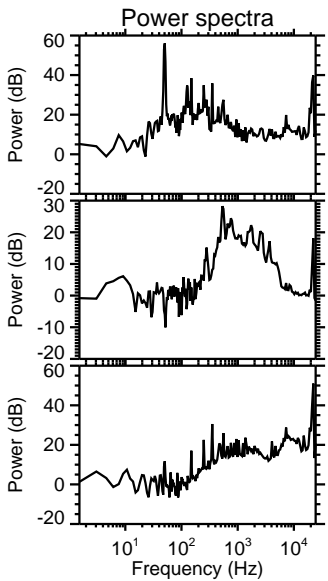
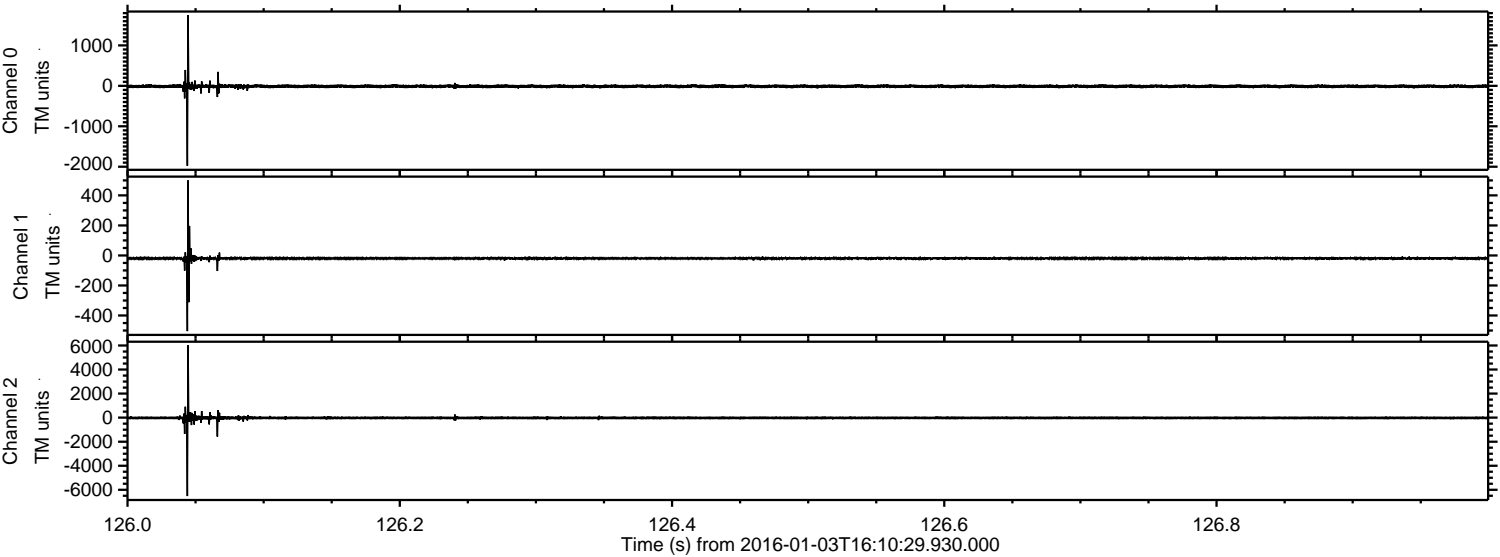

ELMAVAN 3D WAVEFORMS (Measured data sampled at 50 kHz) 51000 packets of 144 samples from 2016-01-03T16:10:29.930.000. Part 140/147

Processed Mon Mar 21 21:01:49 2016 by ELM ver.2012-10-06 from 001__elm20160103_161028__dat00.bin

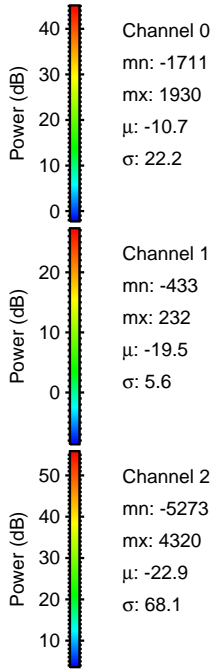
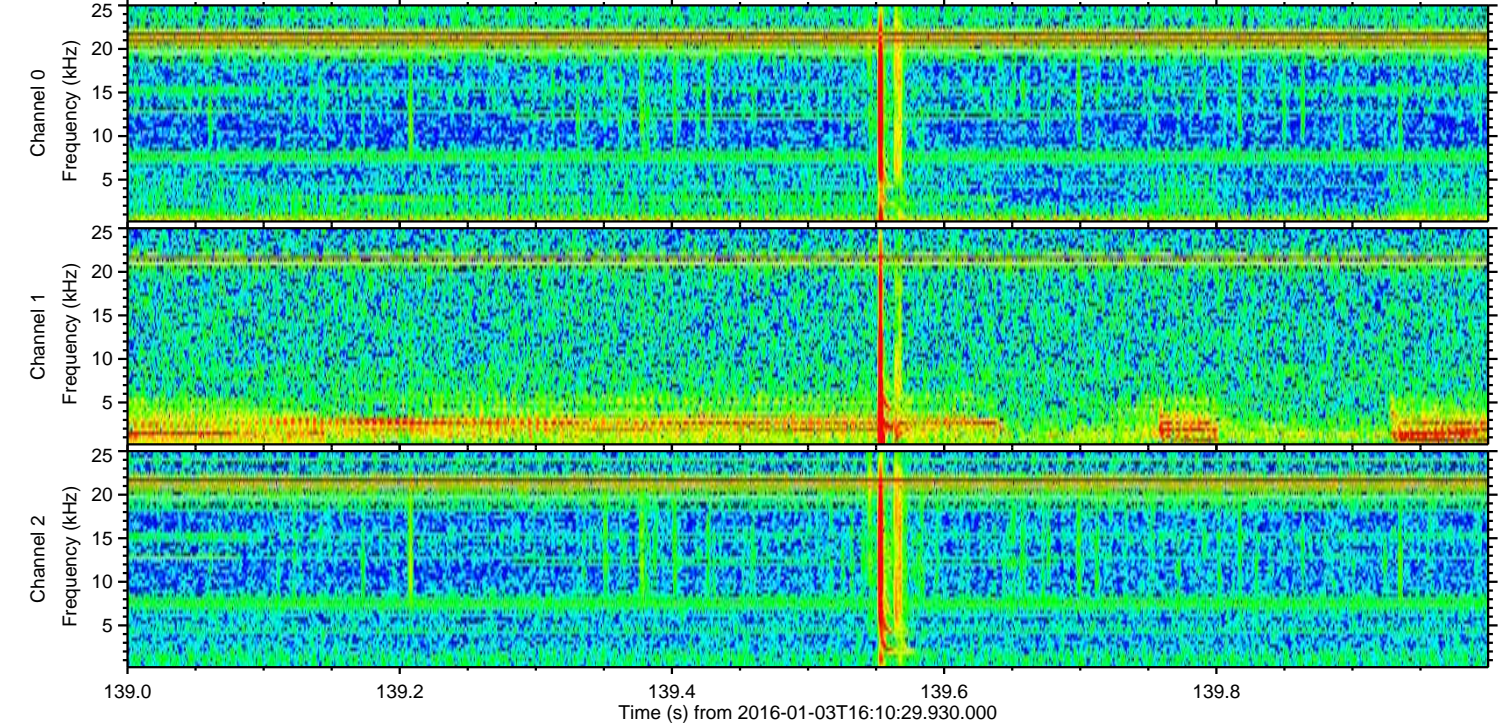
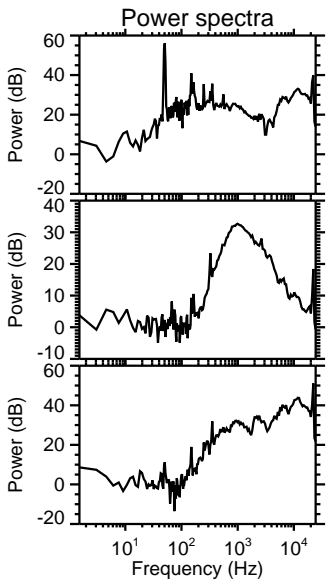
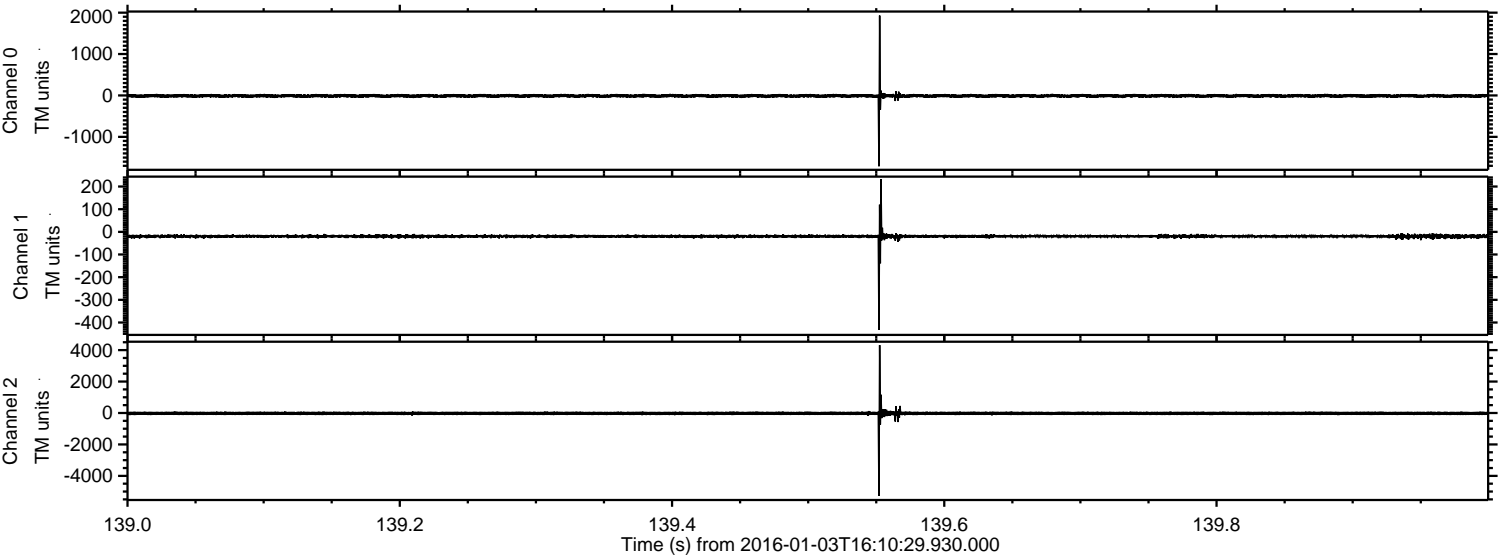

Processed Mon Mar 21 21:01:50 2016 by ELM ver.2012-10-06 from 001__elm20160103_161028__dat00.bin

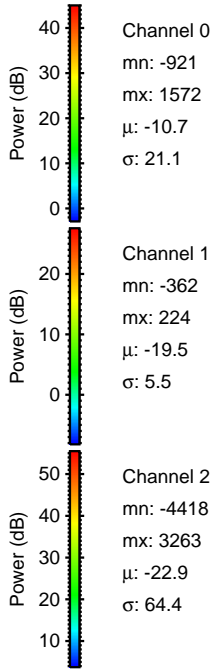
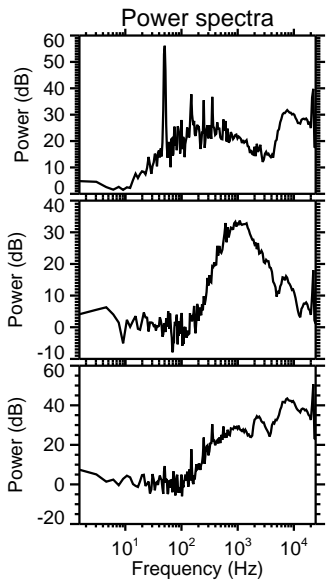
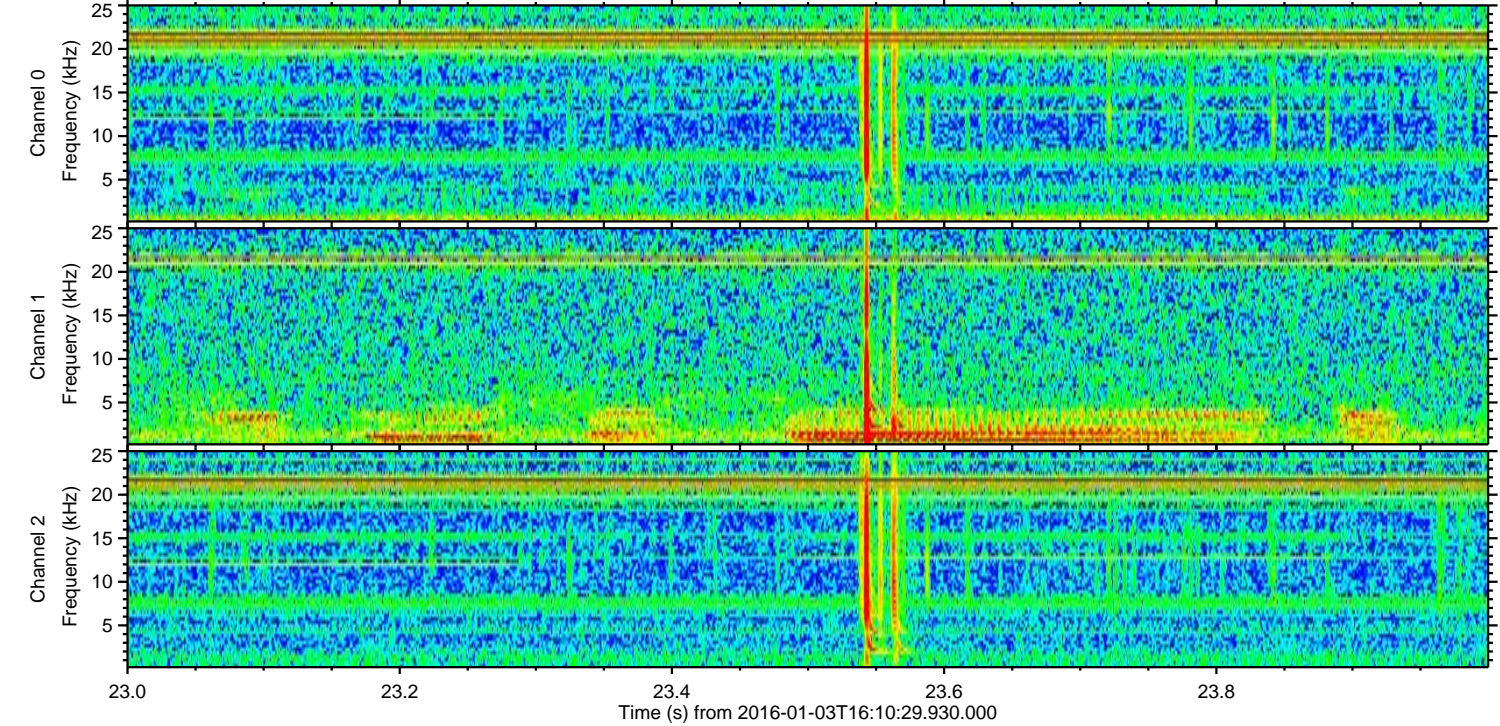
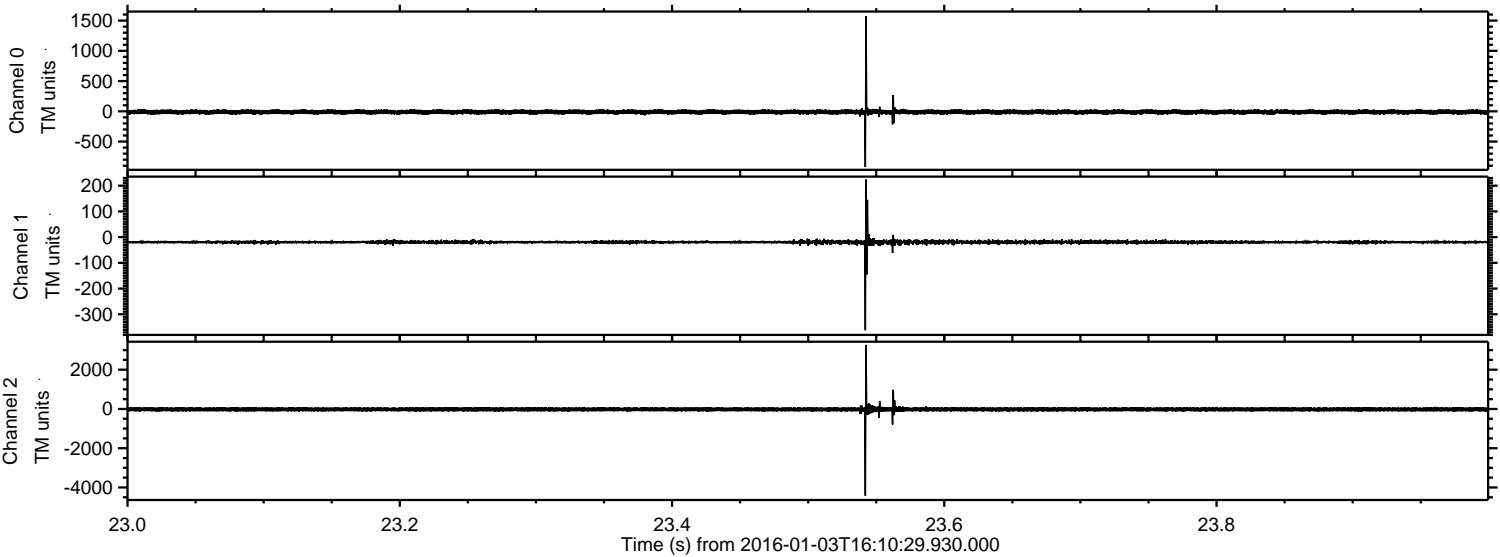

Processed Mon Mar 21 21:01:51 2016 by ELM ver.2012-10-06 from 001__elm20160103_161028__dat00.bin

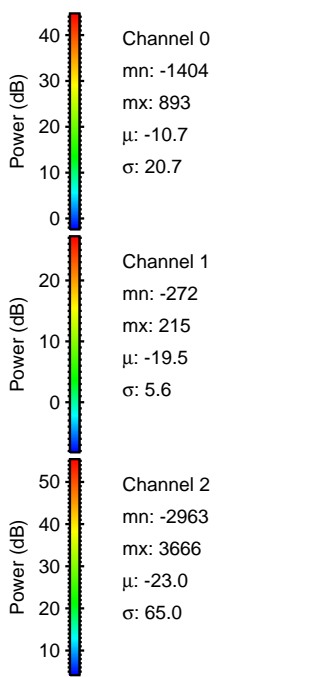
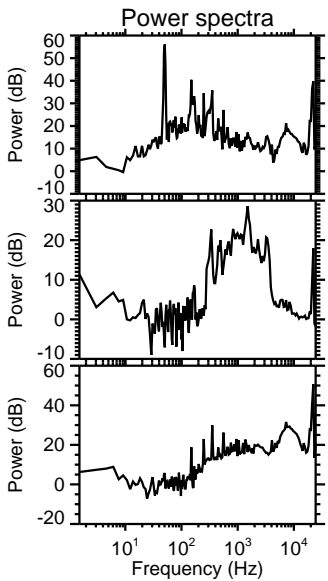
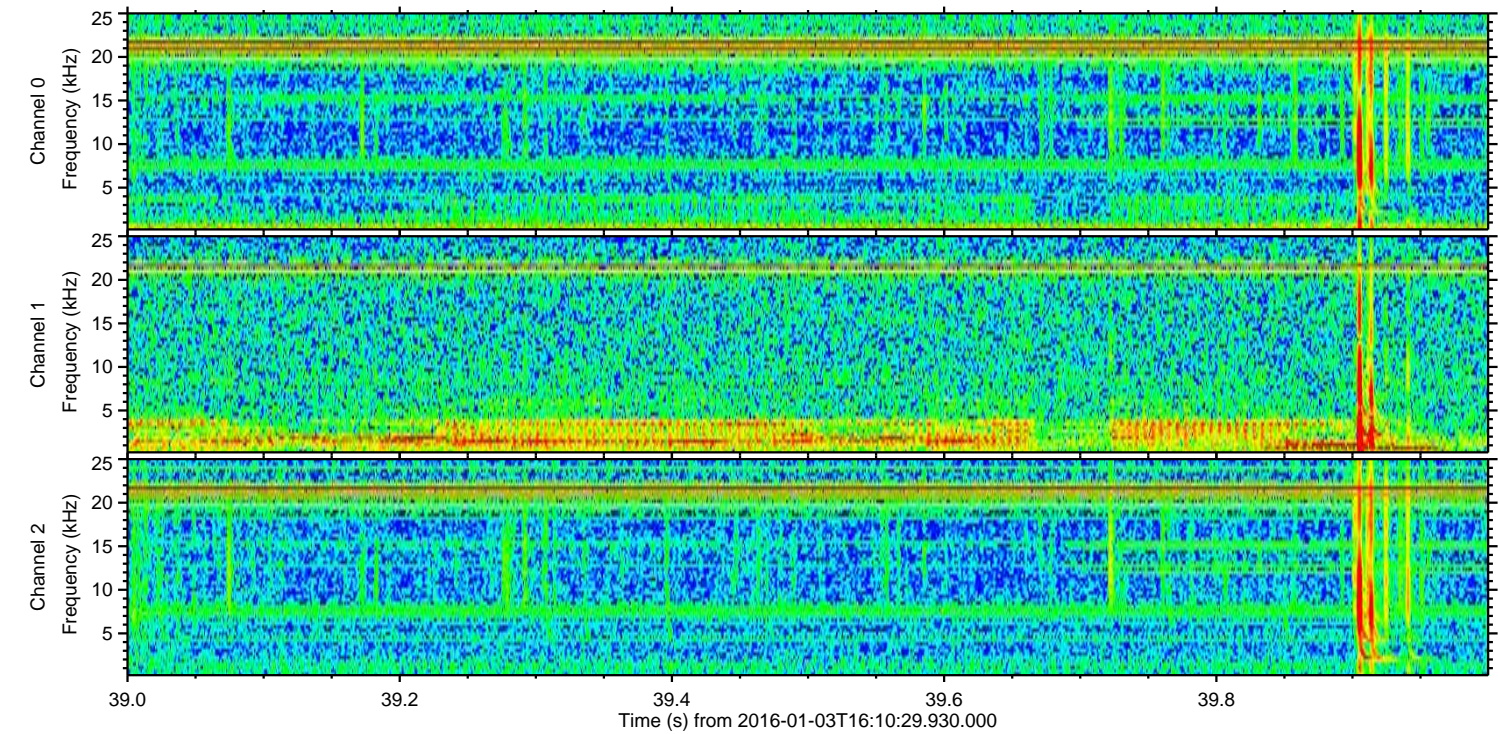
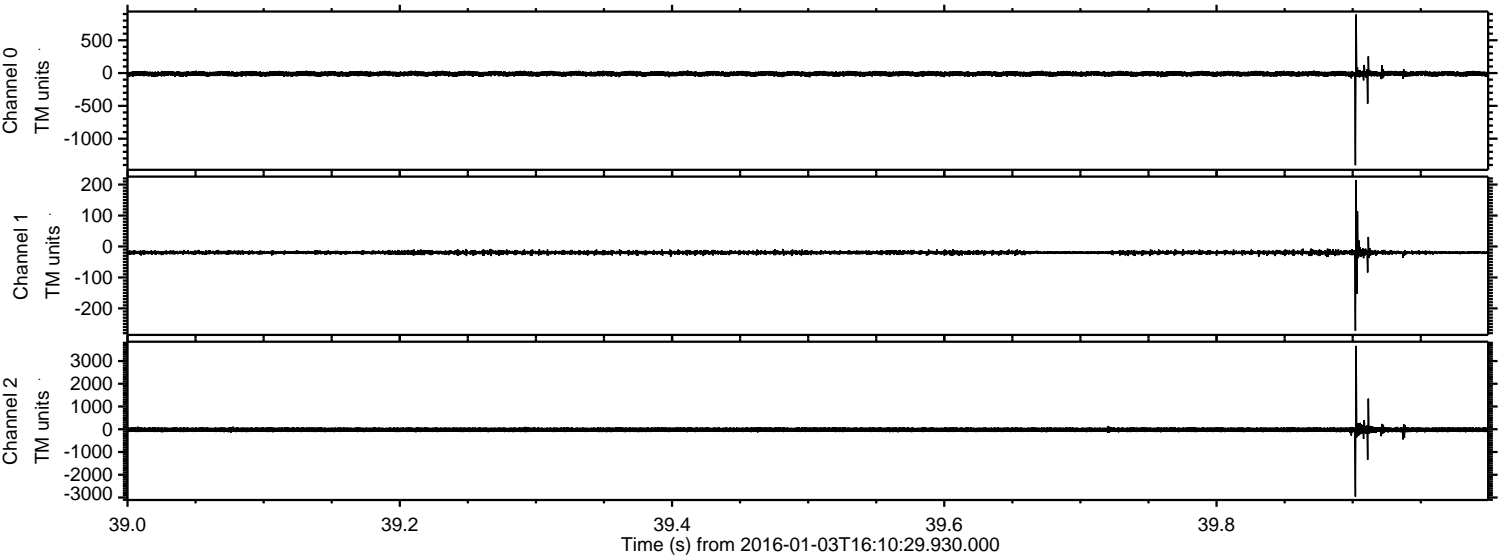

ELMAVAN 3D WAVEFORMS (Measured data sampled at 50 kHz) 51000 packets of 144 samples from 2016-01-03T16:10:29.930.000. Part 110/147

Processed Mon Mar 21 21:01:52 2016 by ELM ver.2012-10-06 from 001__elm20160103_161028__dat00.bin

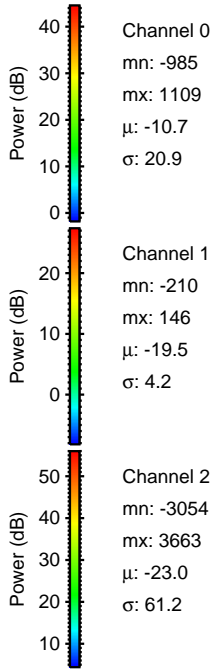
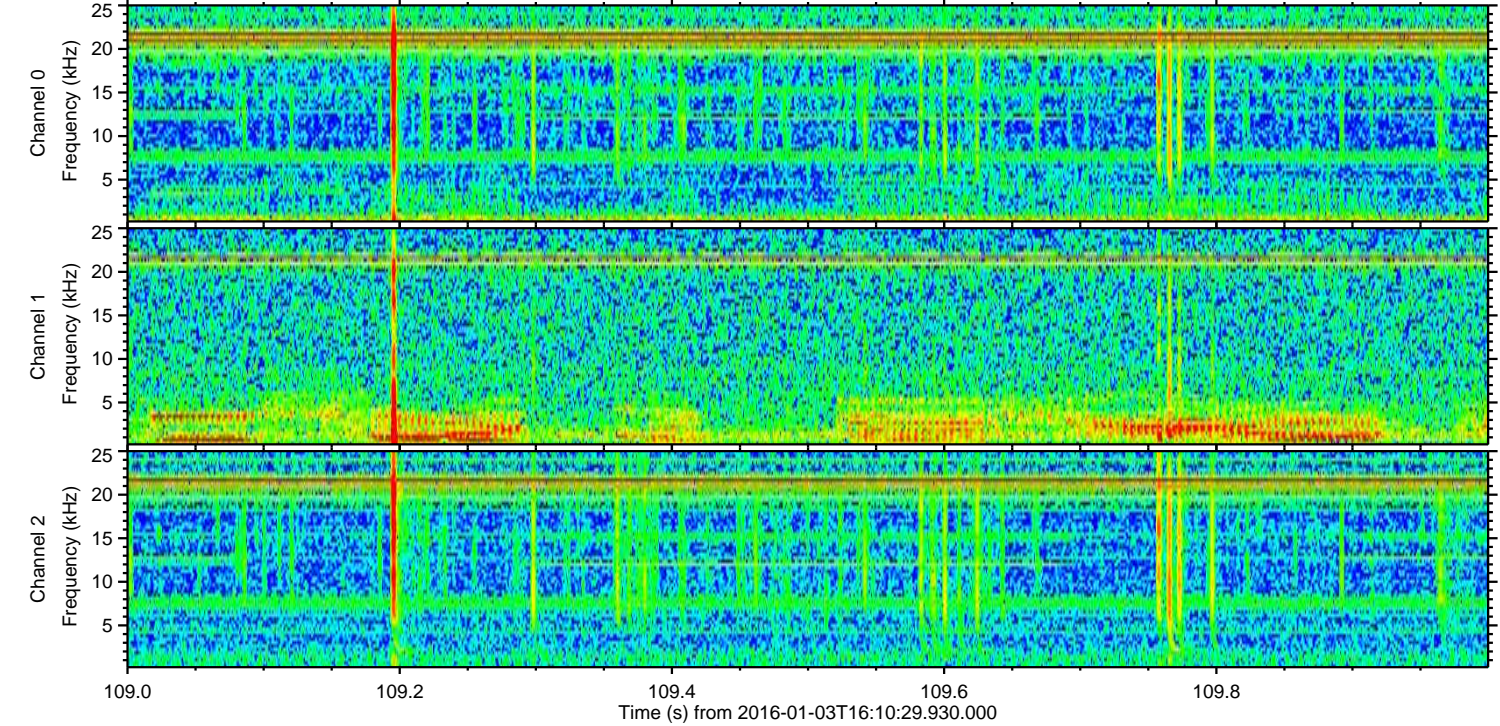
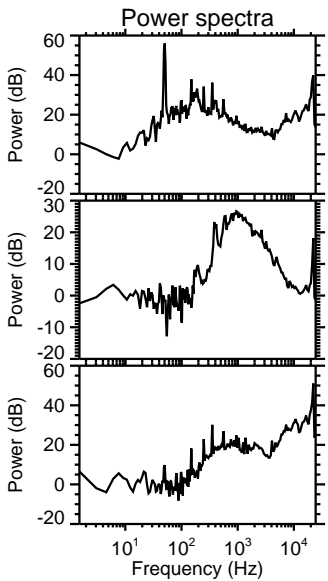
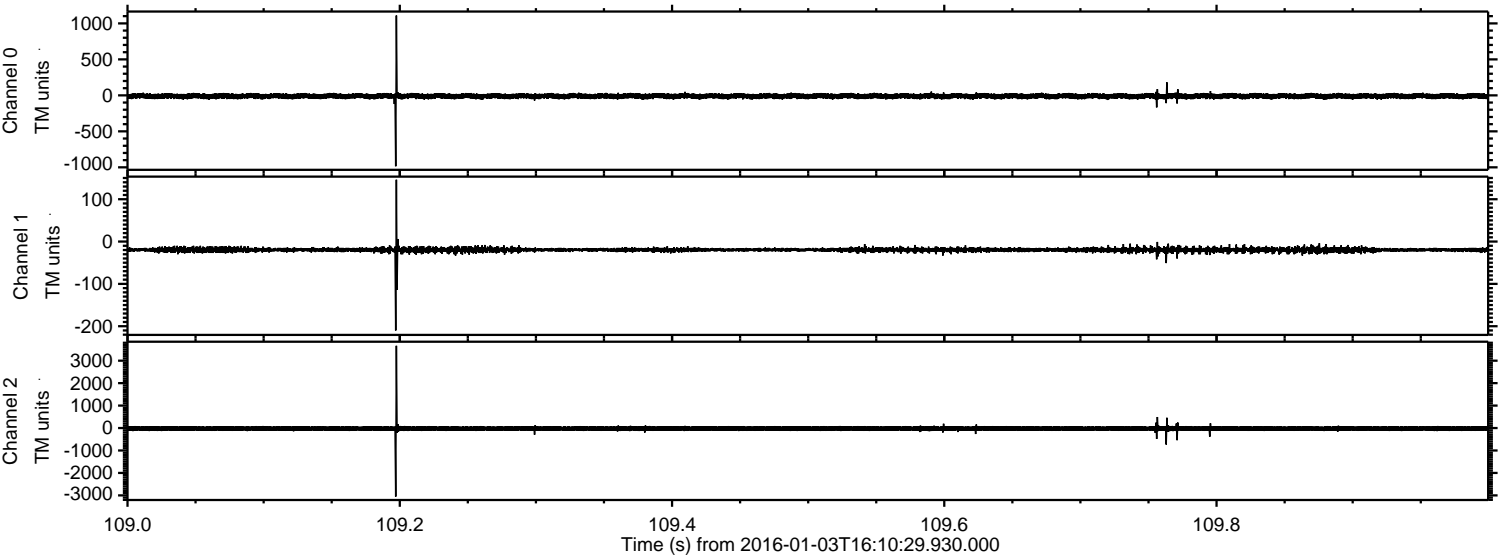

Processed Mon Mar 21 21:01:53 2016 by ELM ver.2012-10-06 from 001__elm20160103_161028__dat00.bin

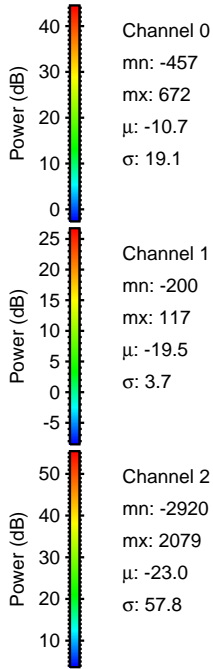
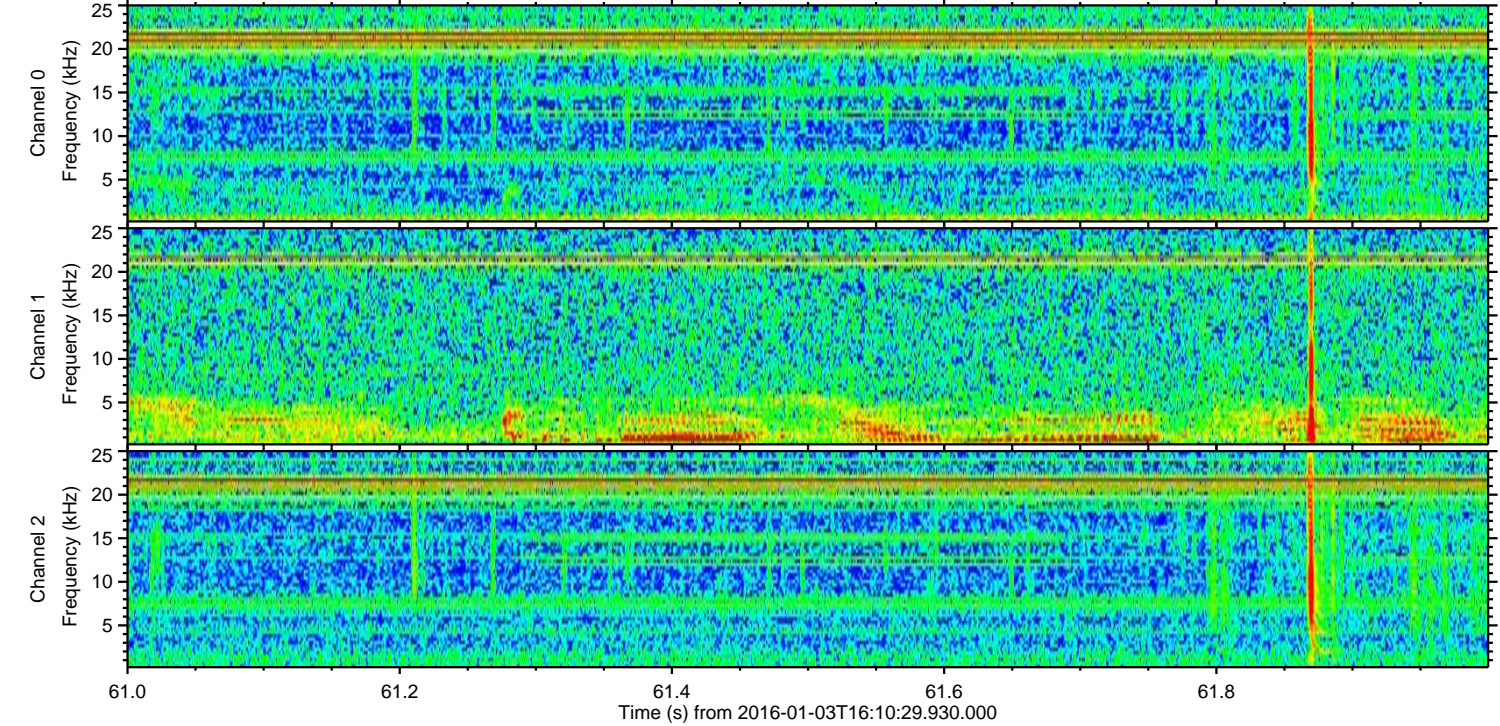
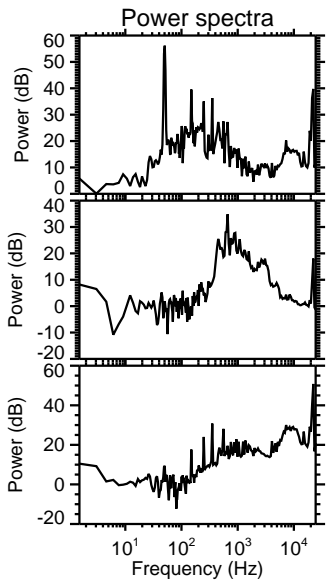
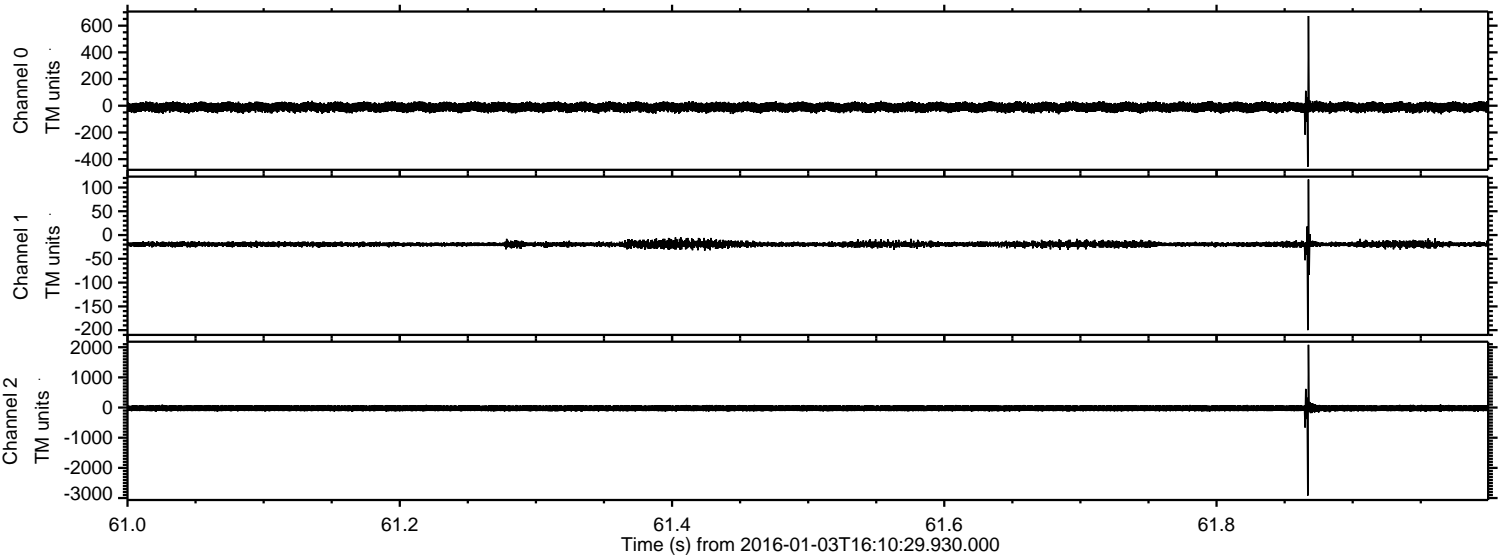

Channel 0
mn: -457
mx: 672
 μ : -10.7
 σ : 19.1

Channel 1
mn: -200
mx: 117
 μ : -19.5
 σ : 3.7

Channel 2
mn: -2920
mx: 2079
 μ : -23.0
 σ : 57.8

Processed Mon Mar 21 21:01:54 2016 by ELM ver.2012-10-06 from 001__elm20160103_161028__dat00.bin

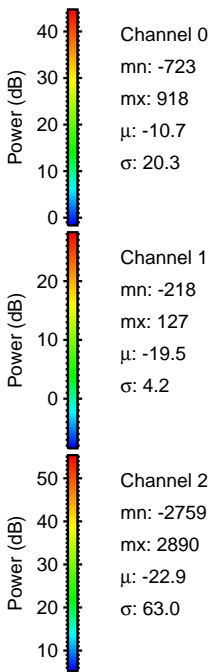
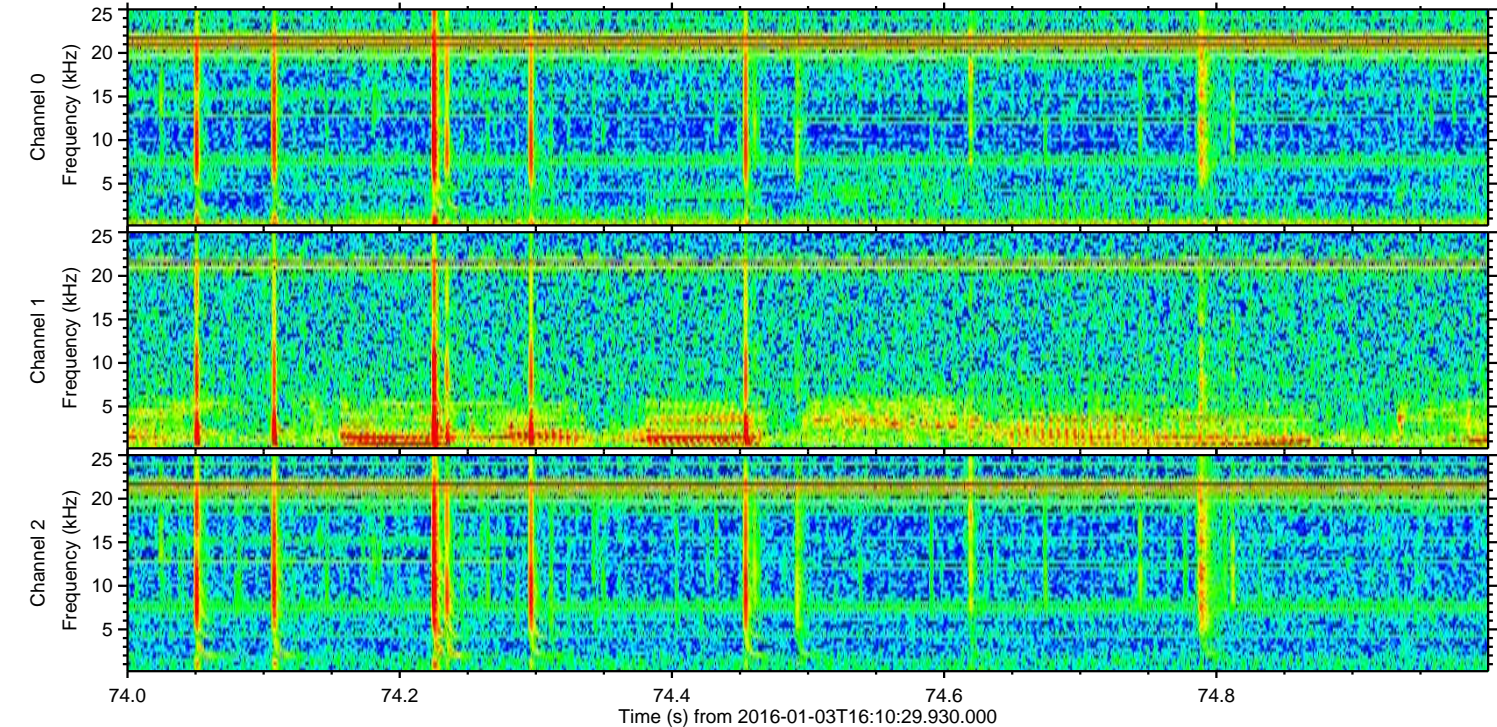
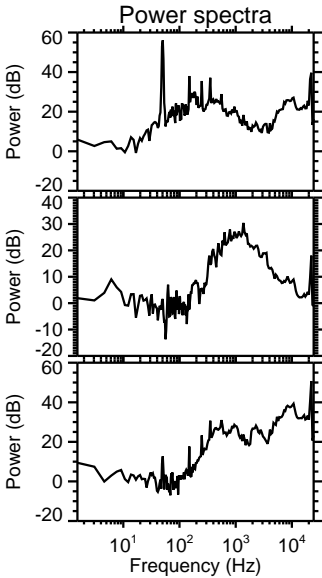
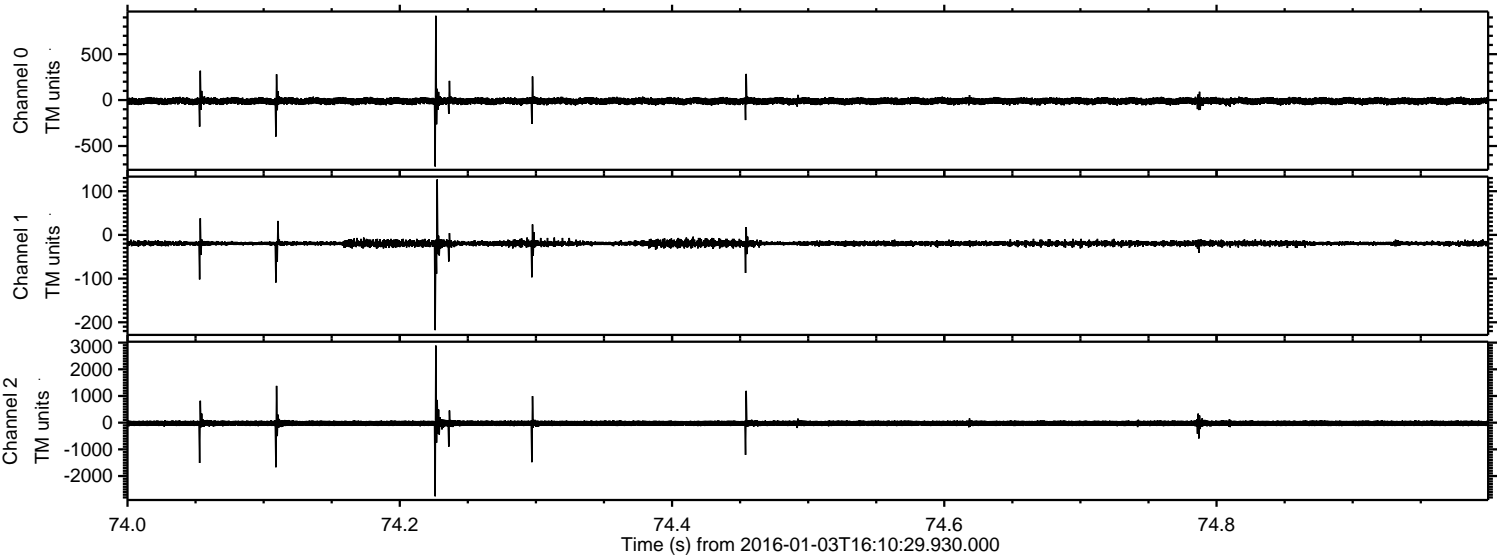

Processed Mon Mar 21 21:01:54 2016 by ELM ver.2012-10-06 from 001__elm20160103_161028__dat00.bin

