

ELMAVAN 3D WAVEFORMS (Measured data sampled at 50 kHz) 51000 packets of 144 samples from 2016-01-03T15:50:29.067.000.

Processed Mon Mar 21 20:56:46 2016 by ELM ver.2012-10-06 from 001__elm20160103_155028__dat00.bin

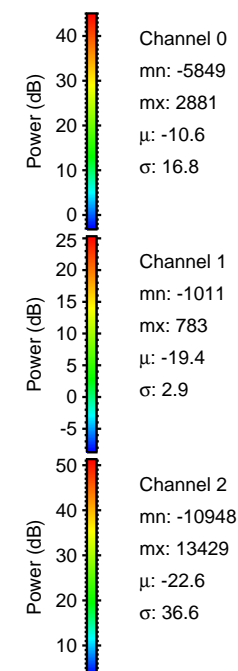

Processed Mon Mar 21 20:56:57 2016 by ELM ver.2012-10-06 from 001__elm20160103_155028__dat00.bin

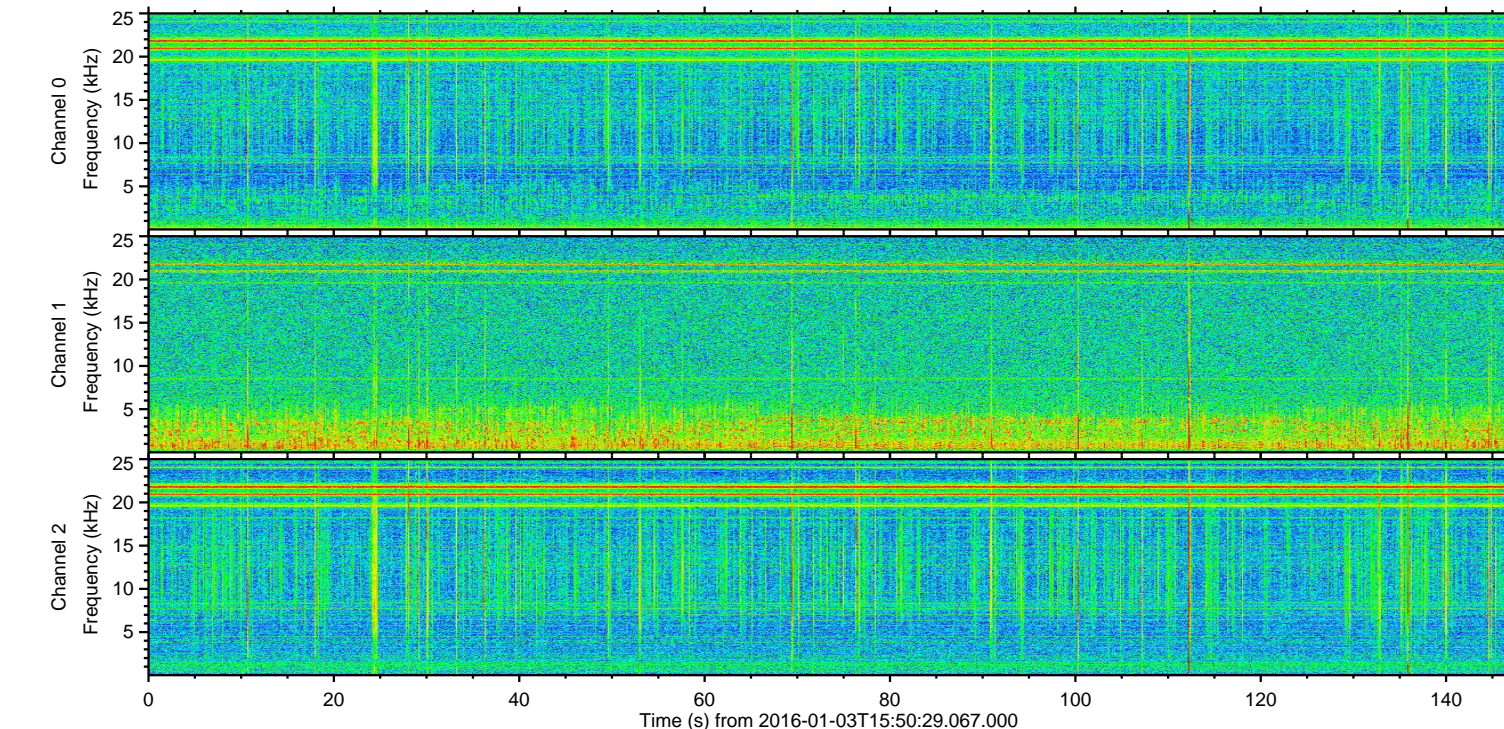
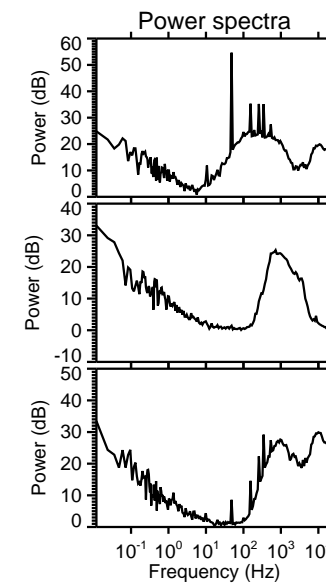
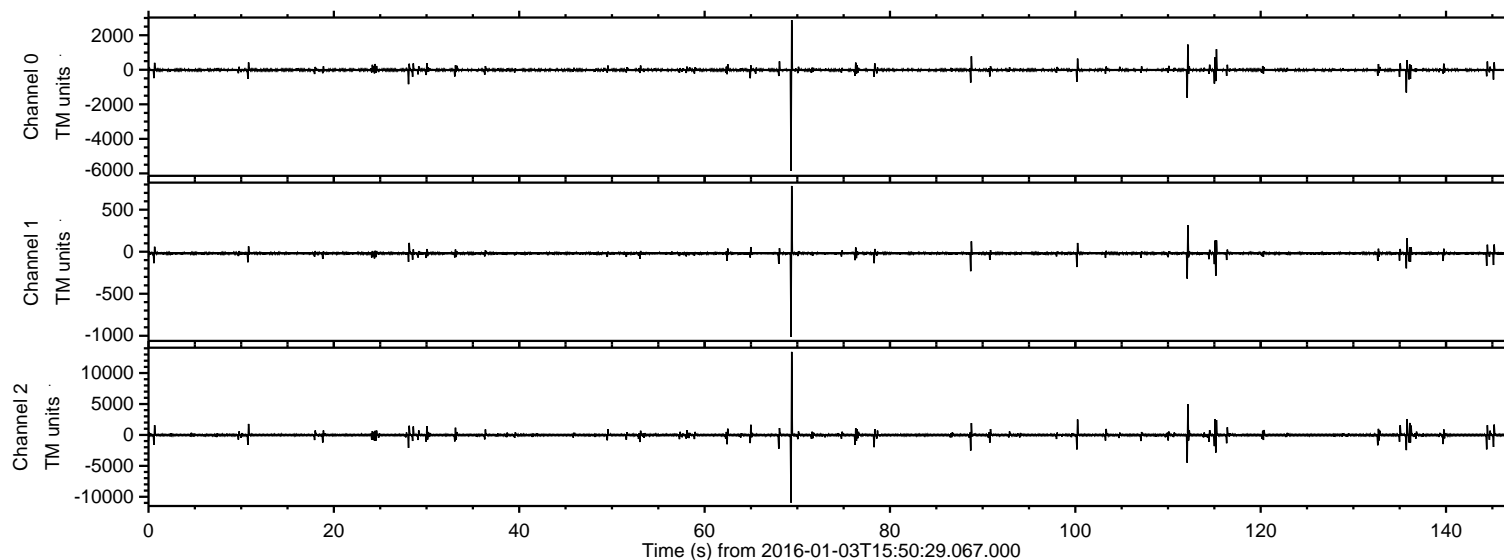
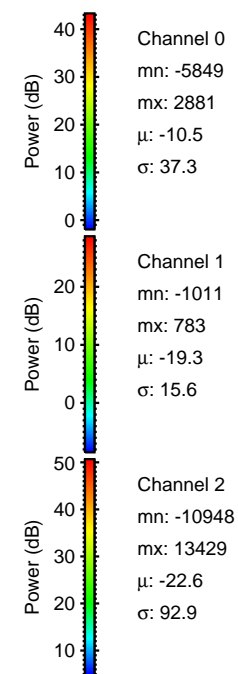
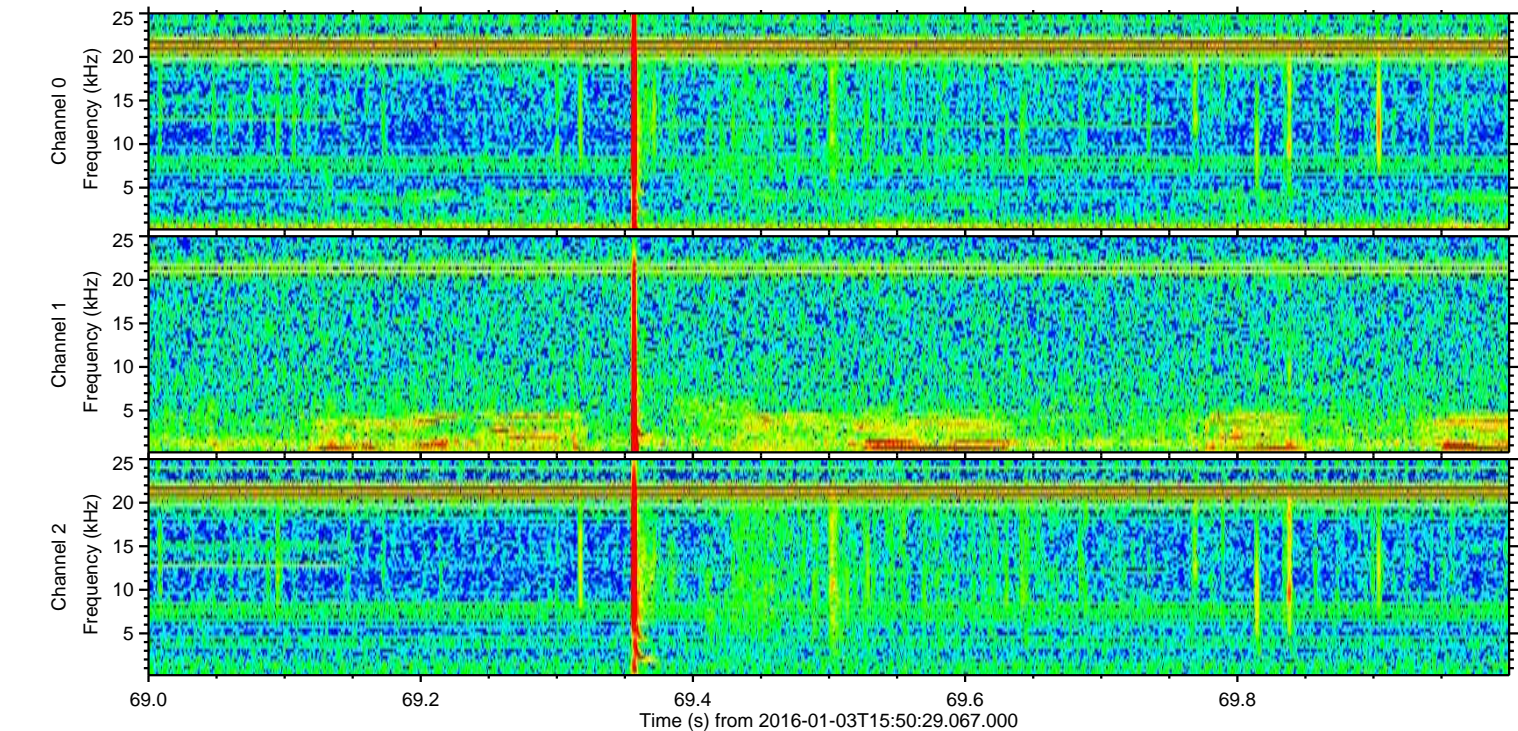
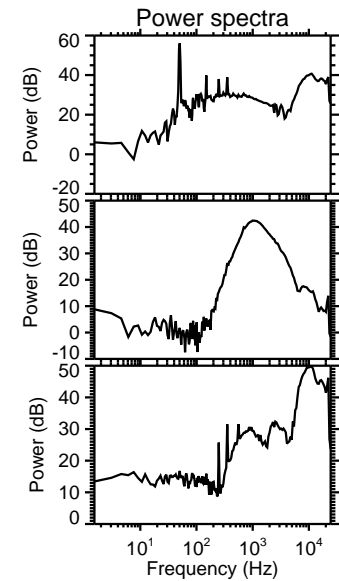
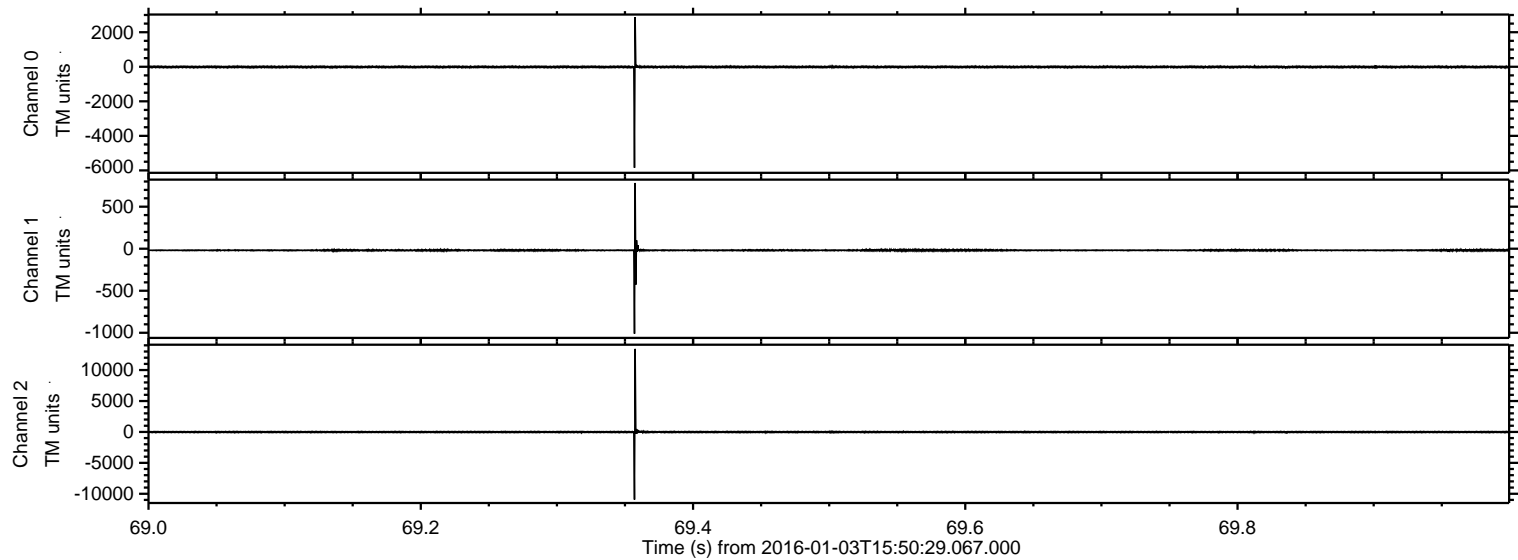

ELMAVAN 3D WAVEFORMS (Measured data sampled at 50 kHz) 51000 packets of 144 samples from 2016-01-03T15:50:29.067.000. Part 113/147

Processed Mon Mar 21 20:56:58 2016 by ELM ver.2012-10-06 from 001__elm20160103_155028__dat00.bin

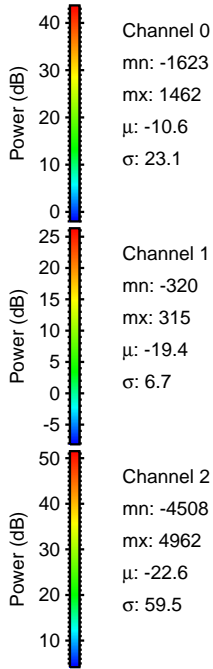
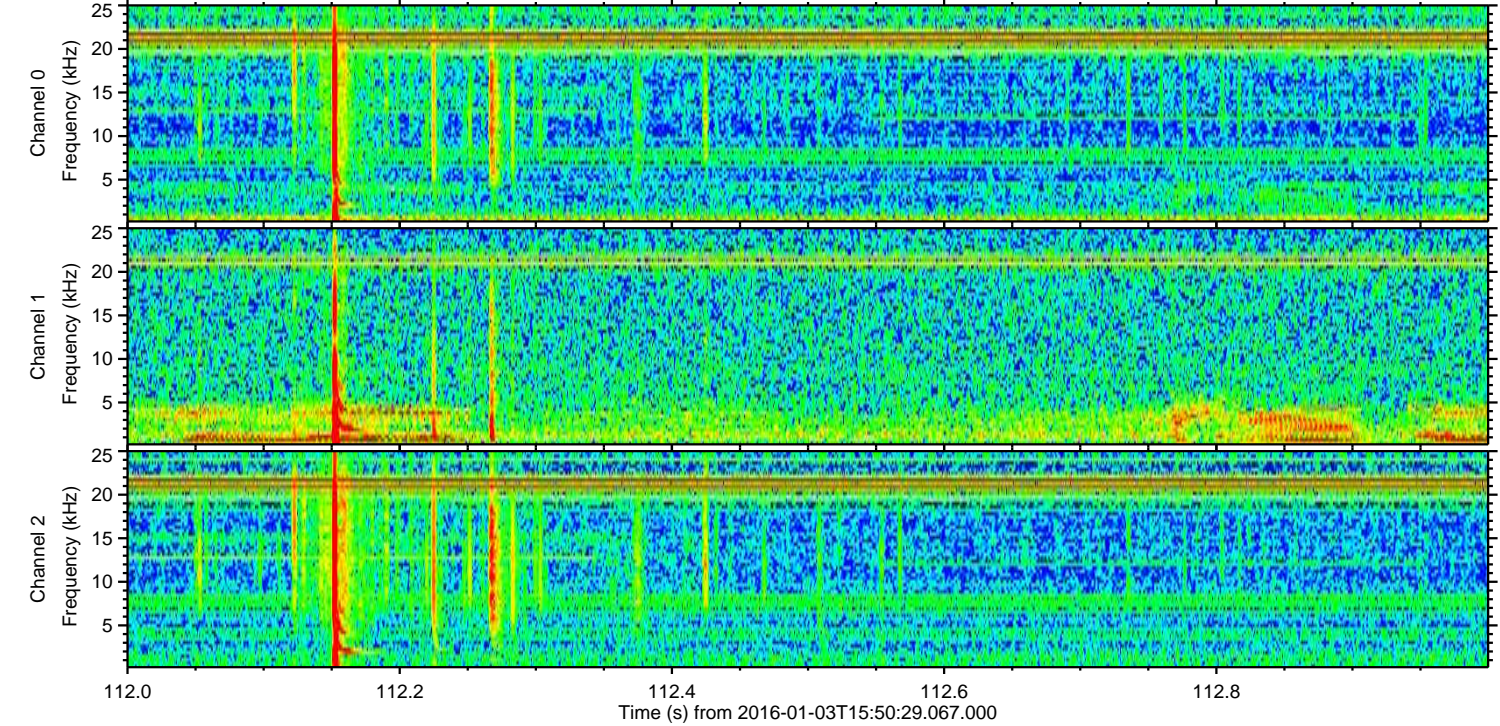
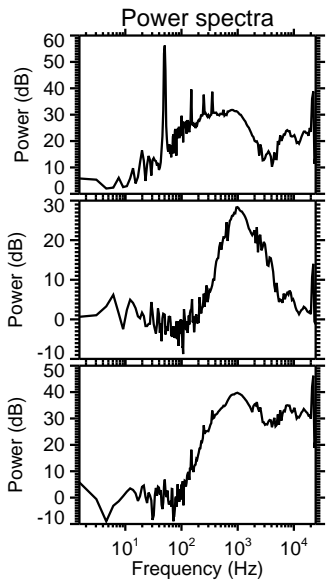
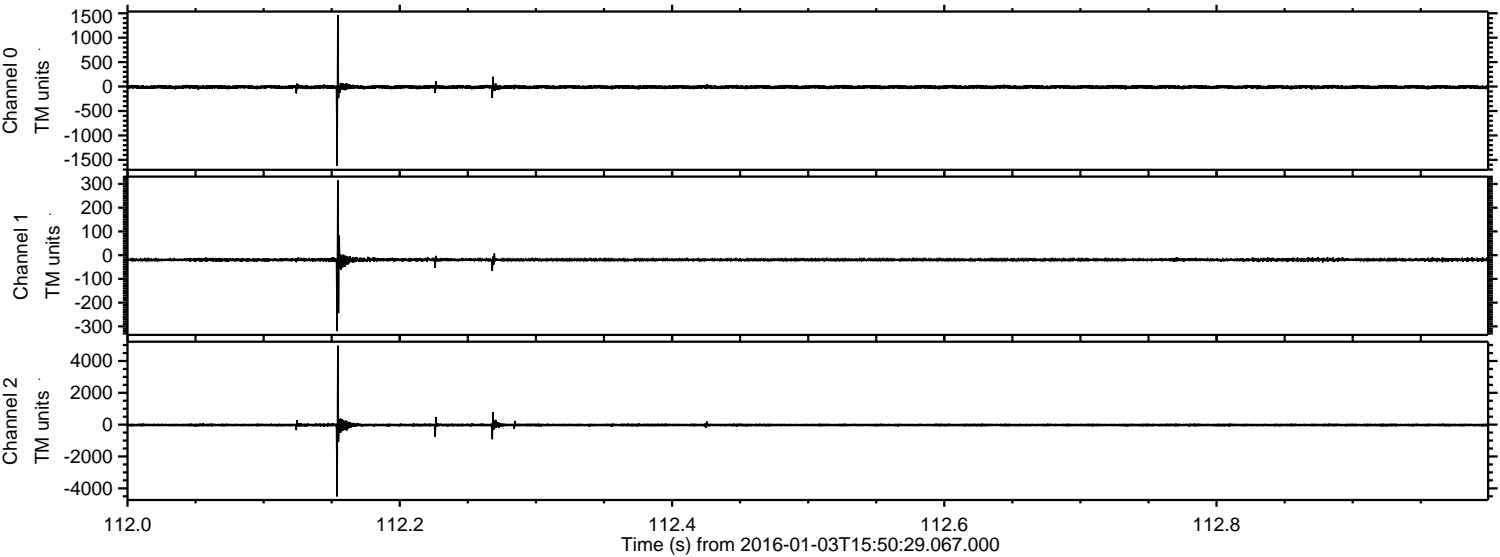

ELMAVAN 3D WAVEFORMS (Measured data sampled at 50 kHz) 51000 packets of 144 samples from 2016-01-03T15:50:29.067.000. Part 116/147

Processed Mon Mar 21 20:56:59 2016 by ELM ver.2012-10-06 from 001__elm20160103_155028__dat00.bin

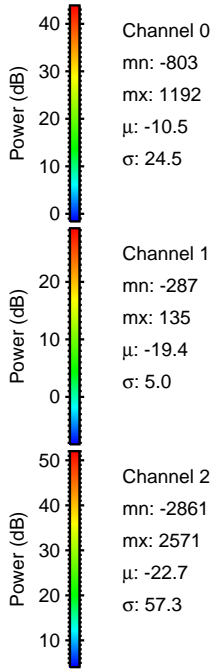
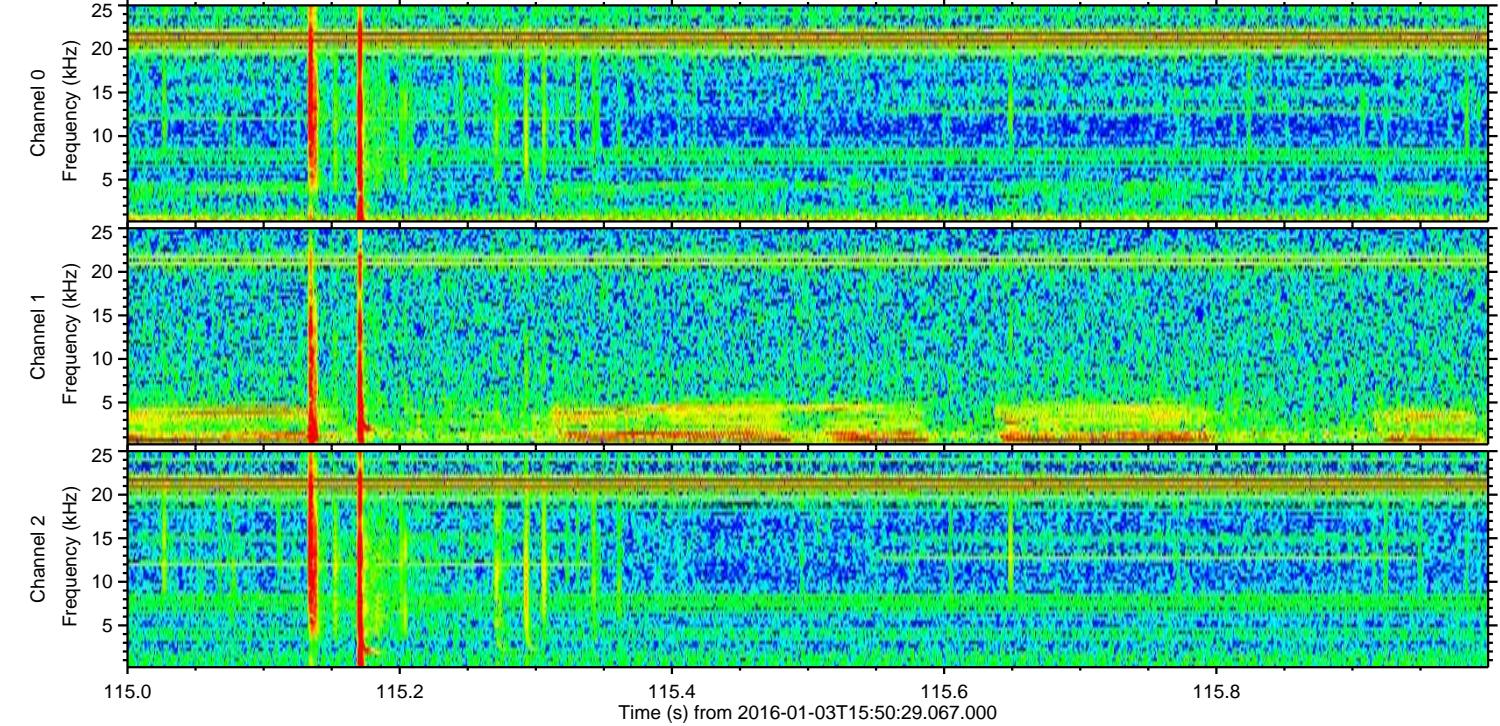
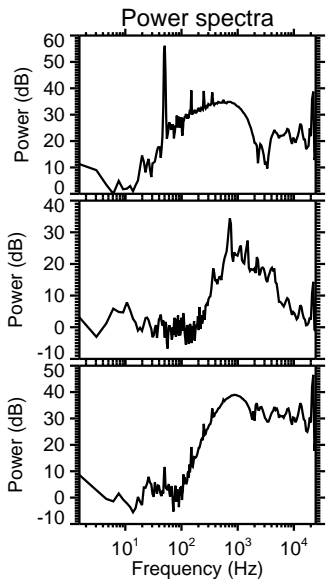
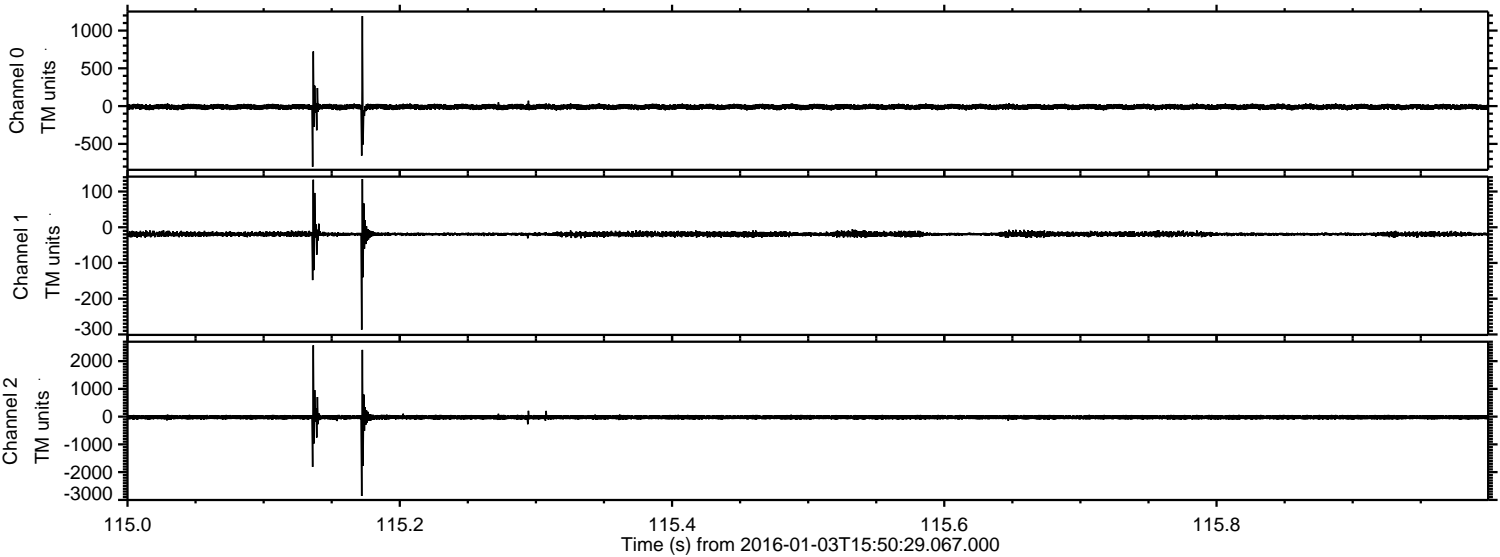

ELMAVAN 3D WAVEFORMS (Measured data sampled at 50 kHz) 51000 packets of 144 samples from 2016-01-03T15:50:29.067.000. Part 136/147

Processed Mon Mar 21 20:57:00 2016 by ELM ver.2012-10-06 from 001__elm20160103_155028__dat00.bin

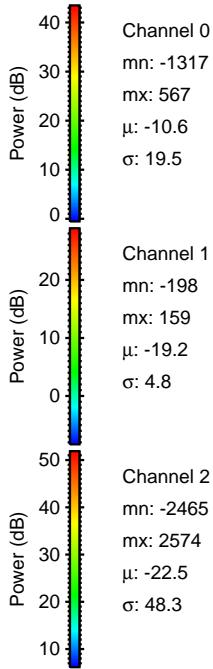
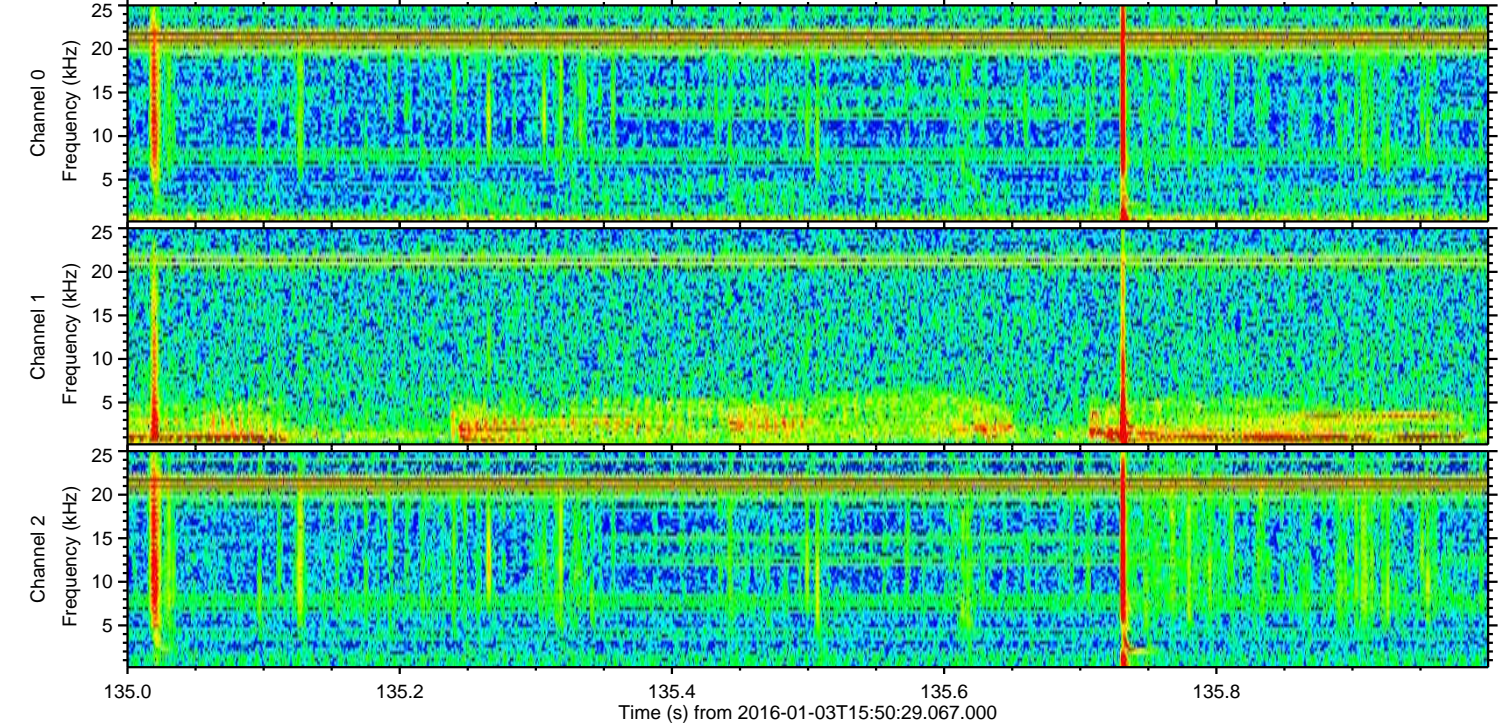
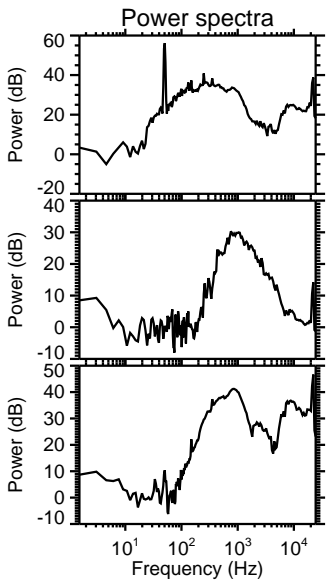
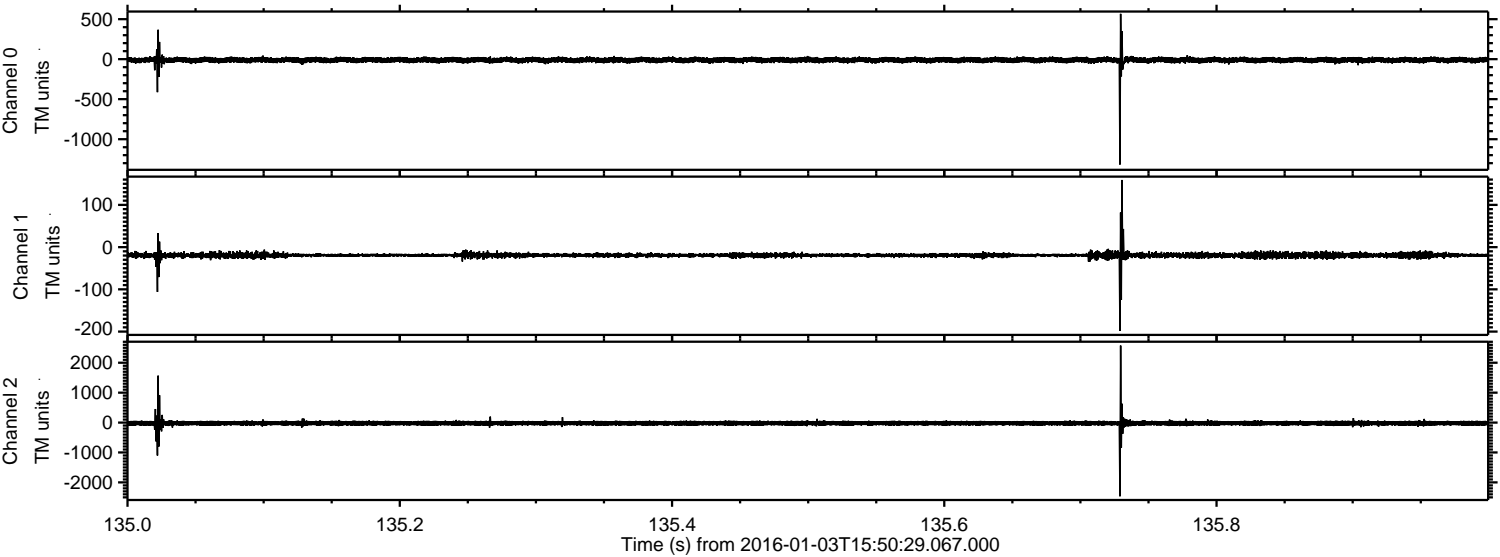

Processed Mon Mar 21 20:57:01 2016 by ELM ver.2012-10-06 from 001__elm20160103_155028__dat00.bin

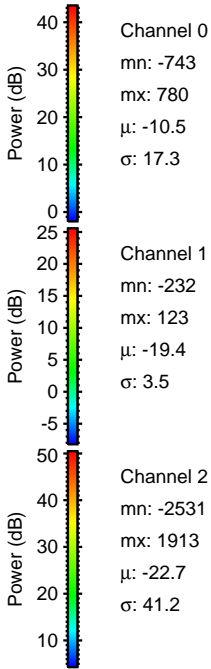
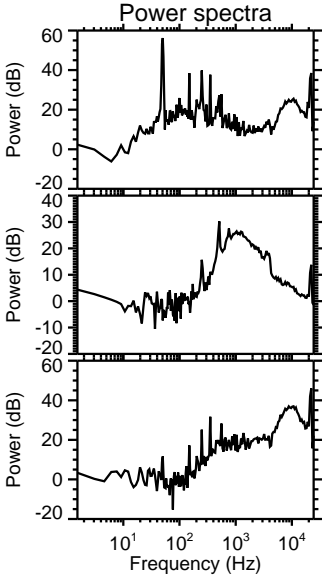
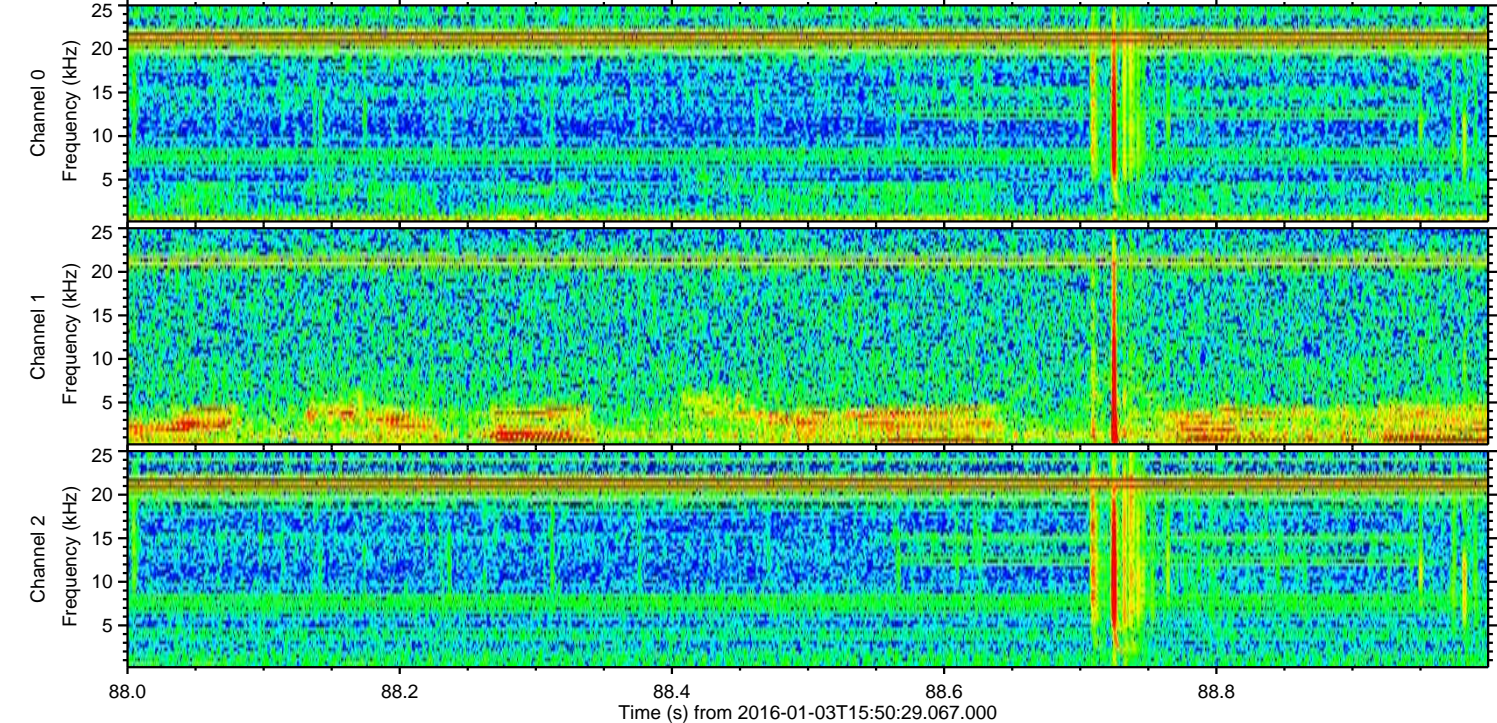
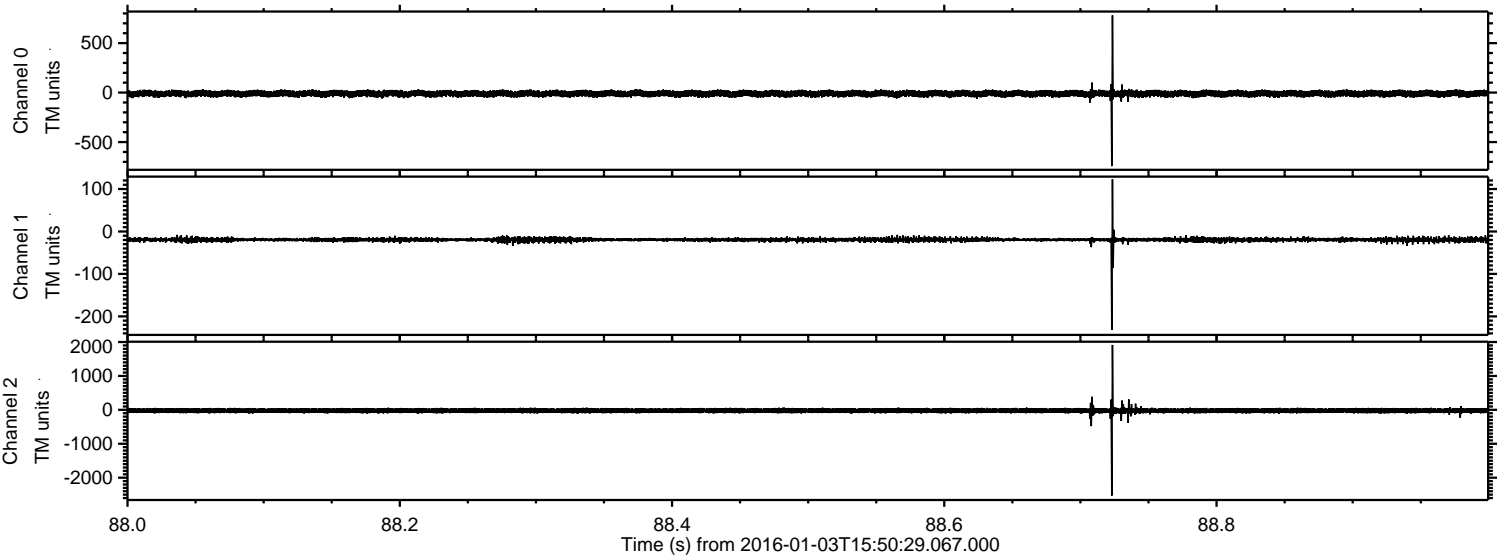

ELMAVAN 3D WAVEFORMS (Measured data sampled at 50 kHz) 51000 packets of 144 samples from 2016-01-03T15:50:29.067.000. Part 101/147

Processed Mon Mar 21 20:57:02 2016 by ELM ver.2012-10-06 from 001__elm20160103_155028__dat00.bin

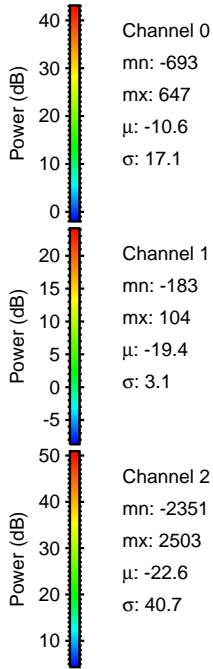
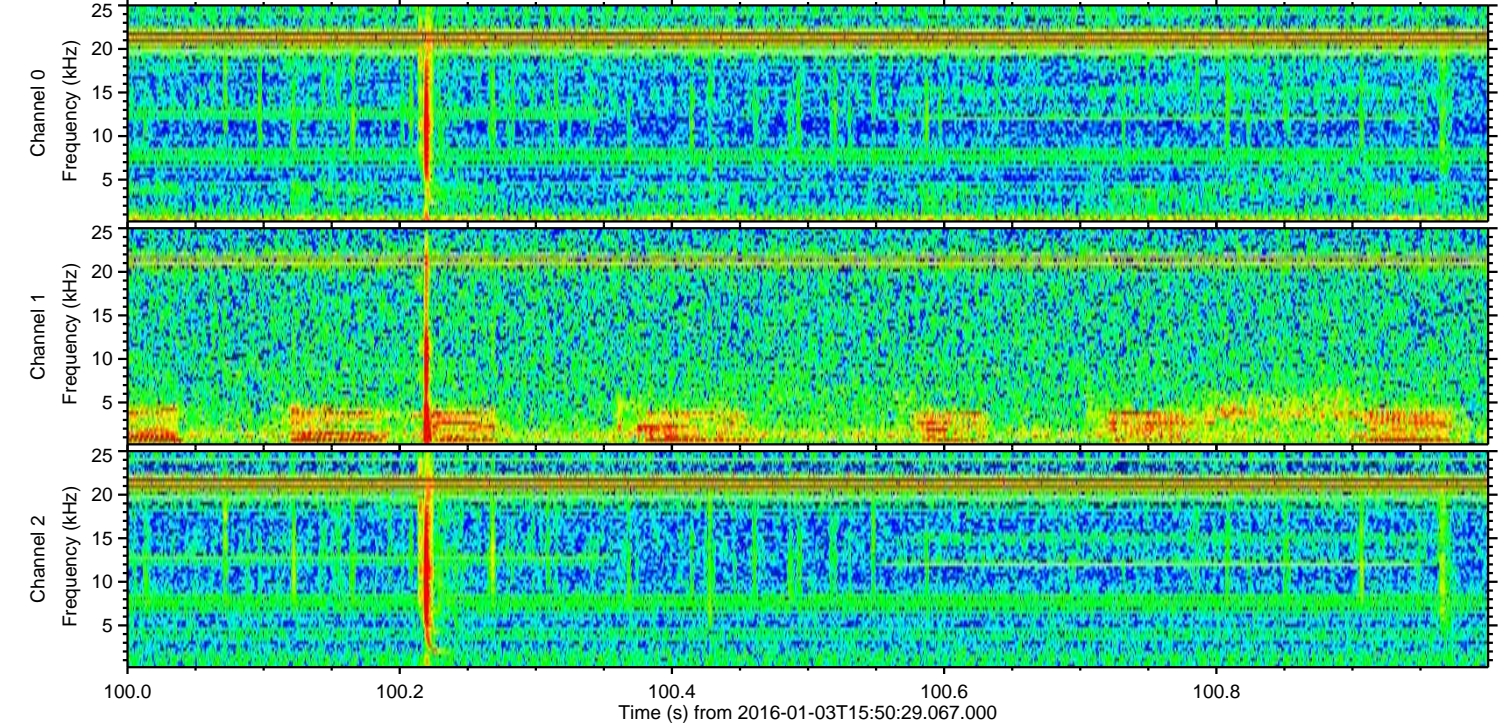
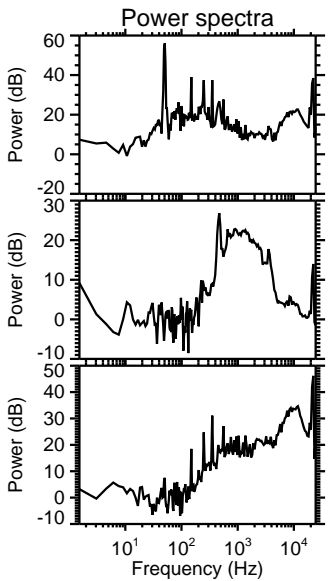
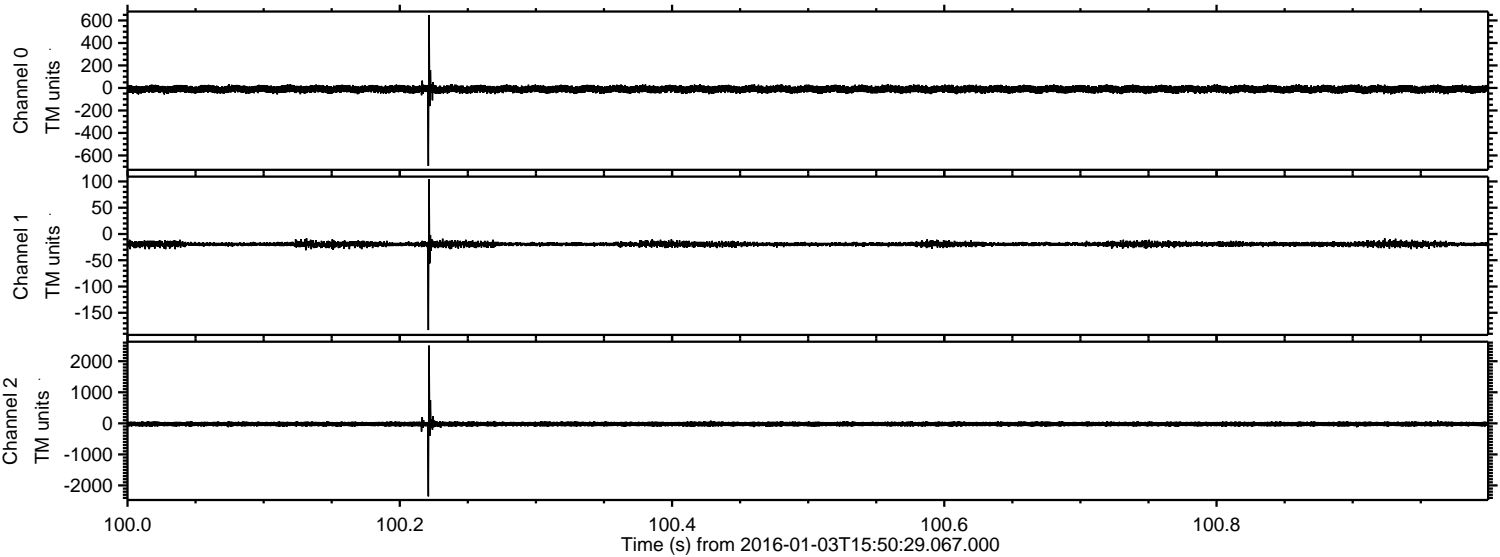

Channel 0
mn: -693
mx: 647
 μ : -10.6
 σ : 17.1

Channel 1
mn: -183
mx: 104
 μ : -19.4
 σ : 3.1

Channel 2
mn: -2351
mx: 2503
 μ : -22.6
 σ : 40.7

Processed Mon Mar 21 20:57:03 2016 by ELM ver.2012-10-06 from 001__elm20160103_155028__dat00.bin

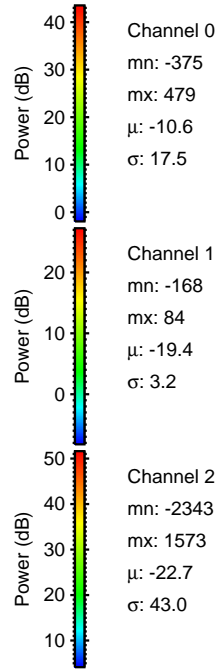
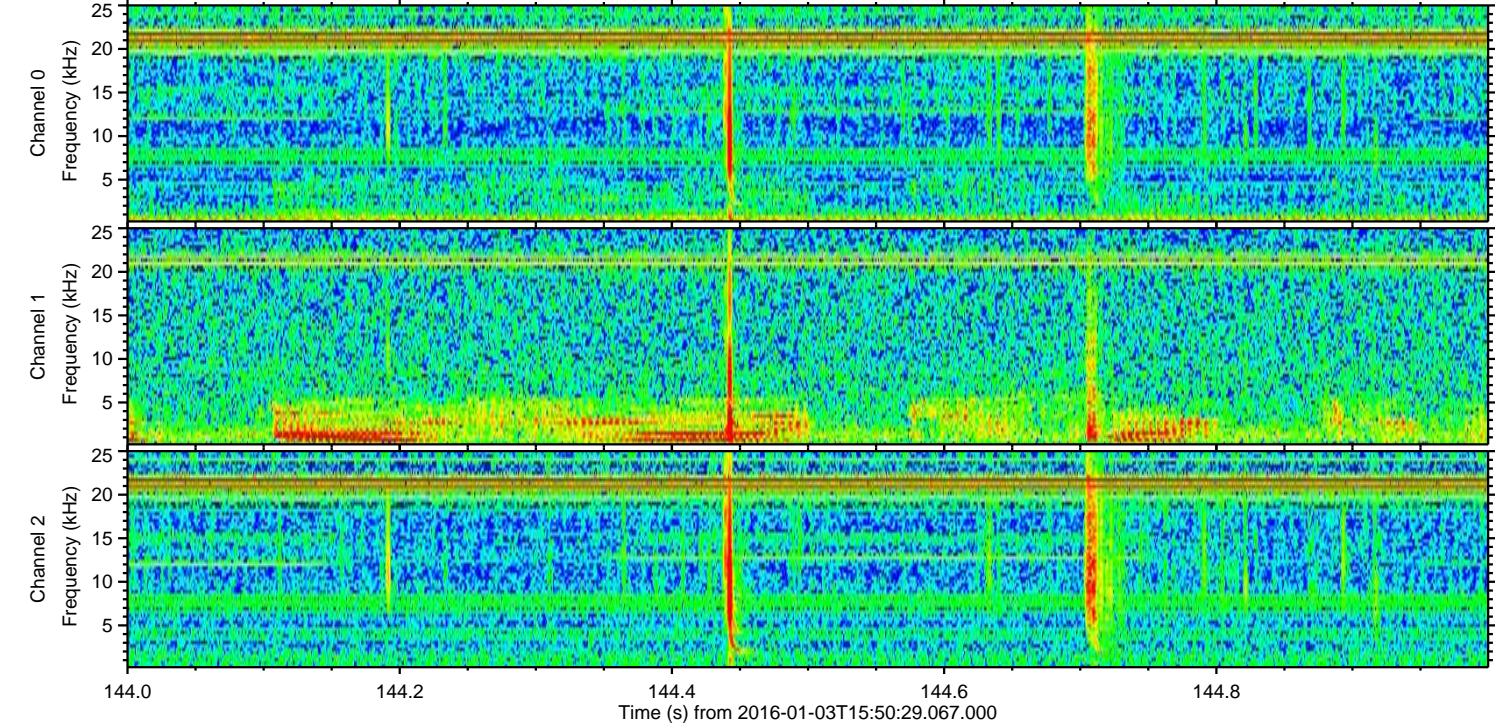
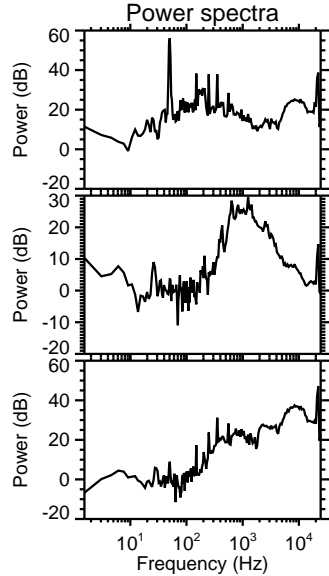
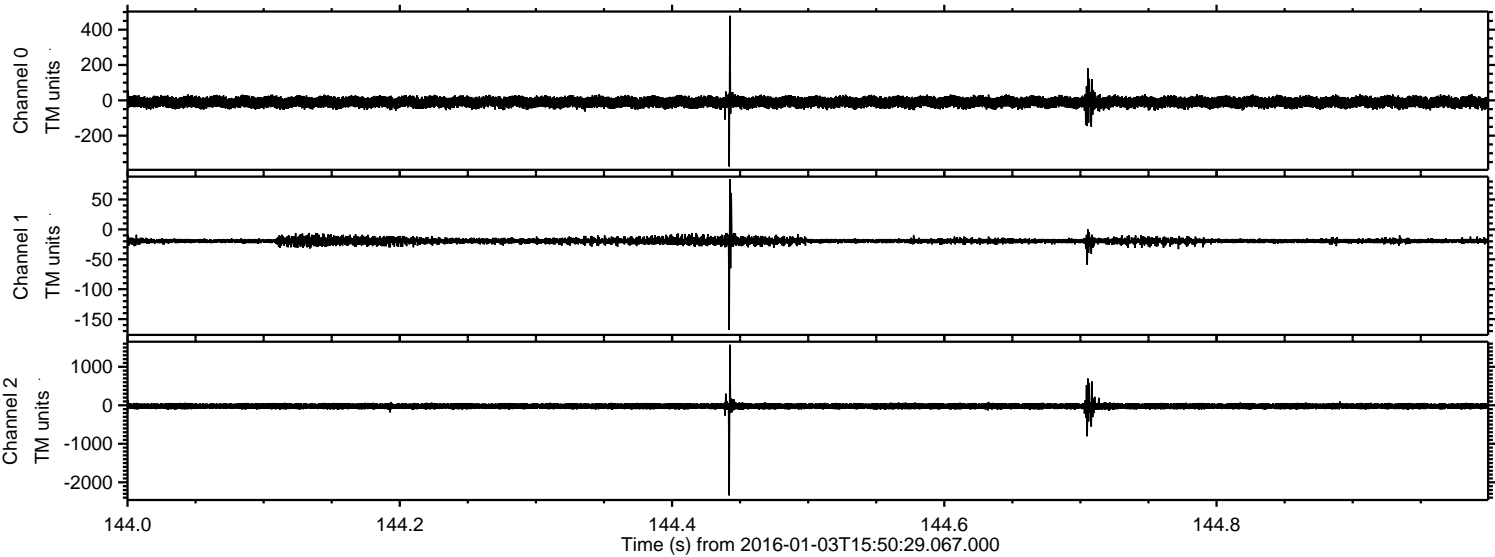

Processed Mon Mar 21 20:57:04 2016 by ELM ver.2012-10-06 from 001__elm20160103_155028__dat00.bin

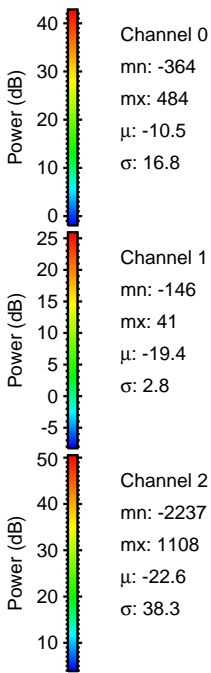
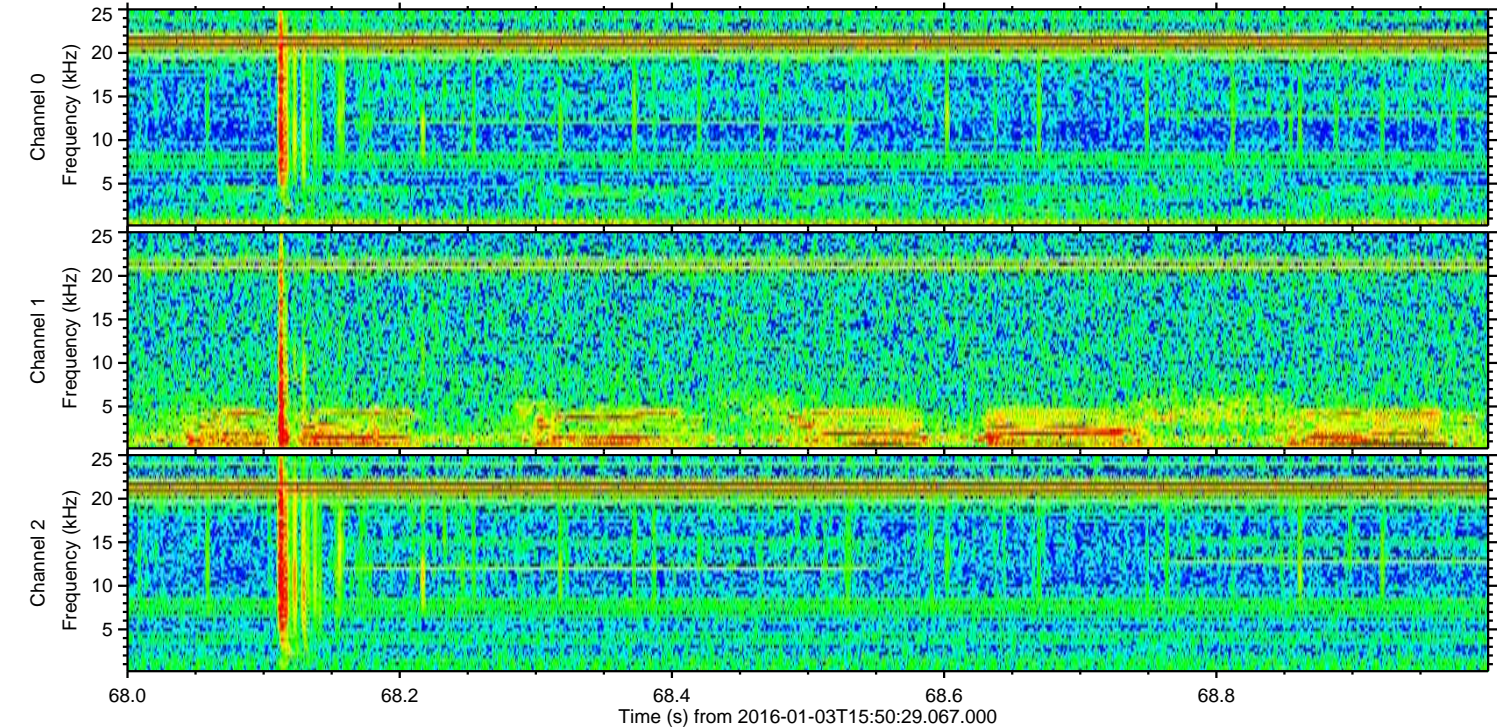
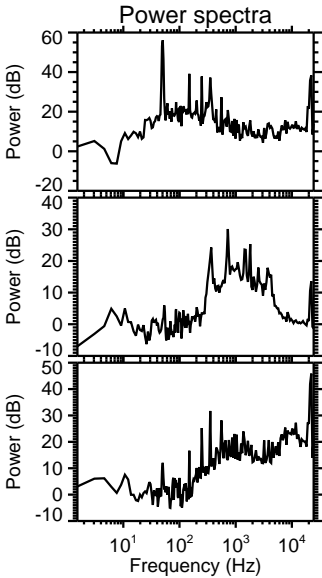
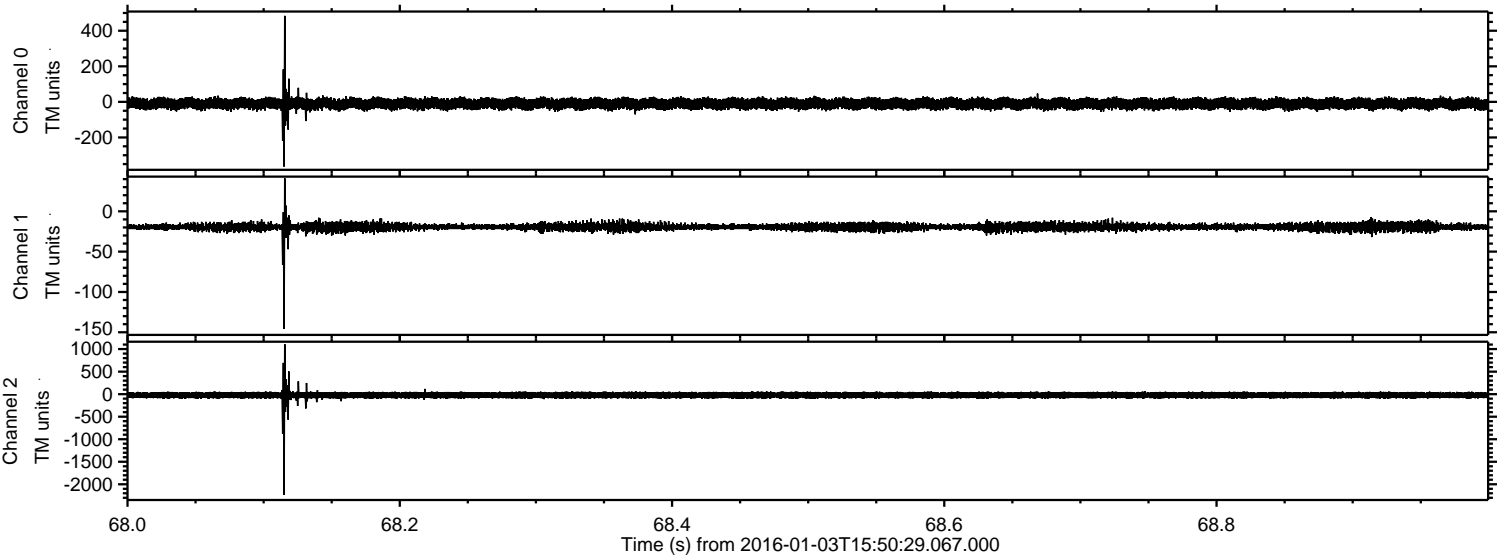

Processed Mon Mar 21 20:57:05 2016 by ELM ver.2012-10-06 from 001__elm20160103_155028__dat00.bin

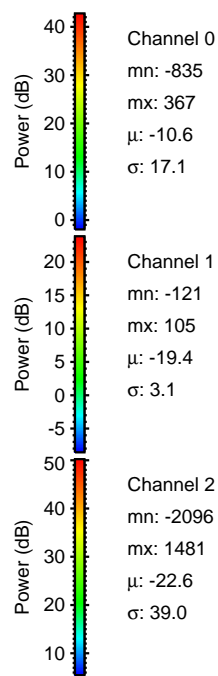
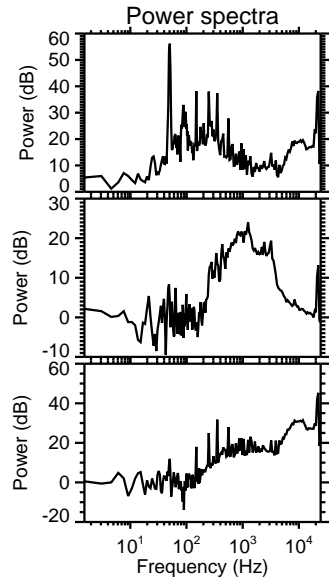
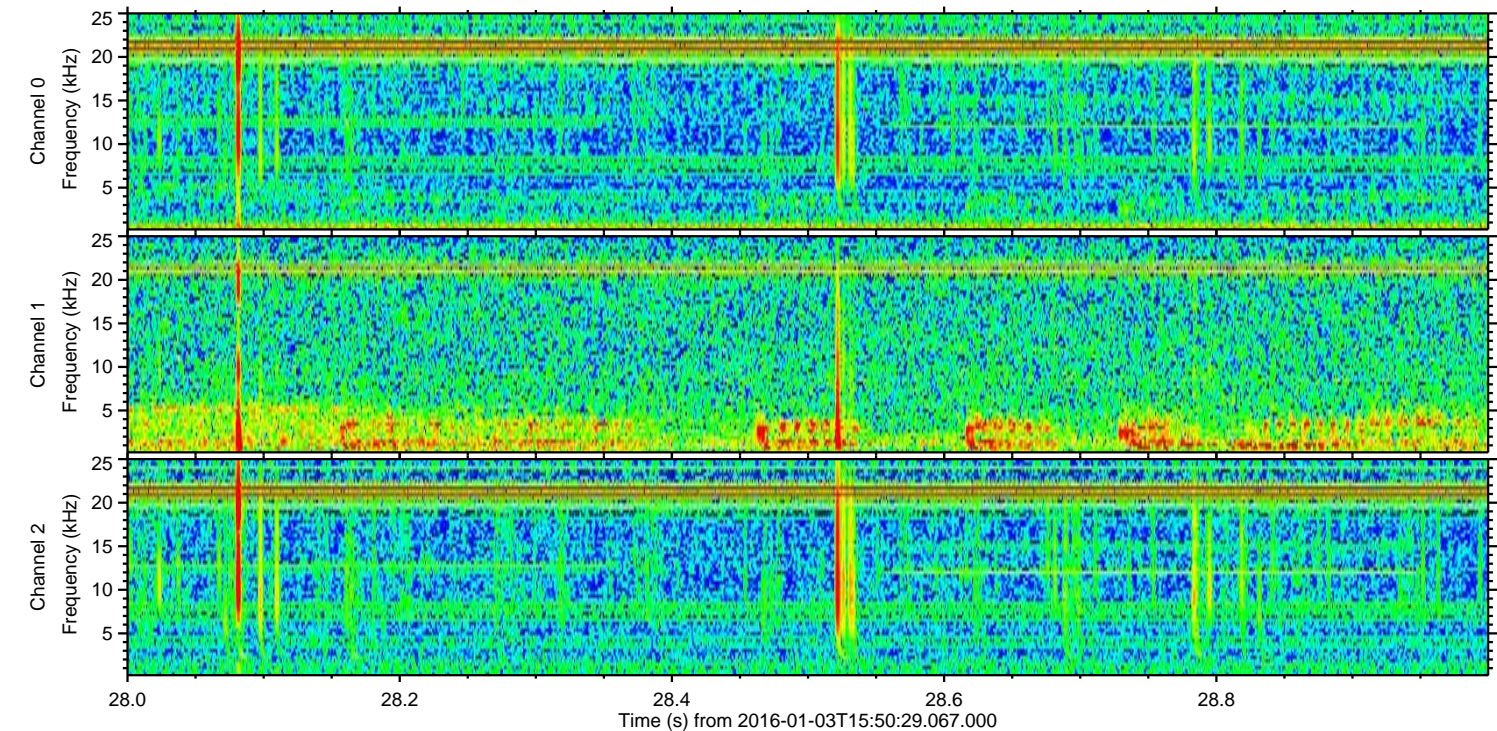
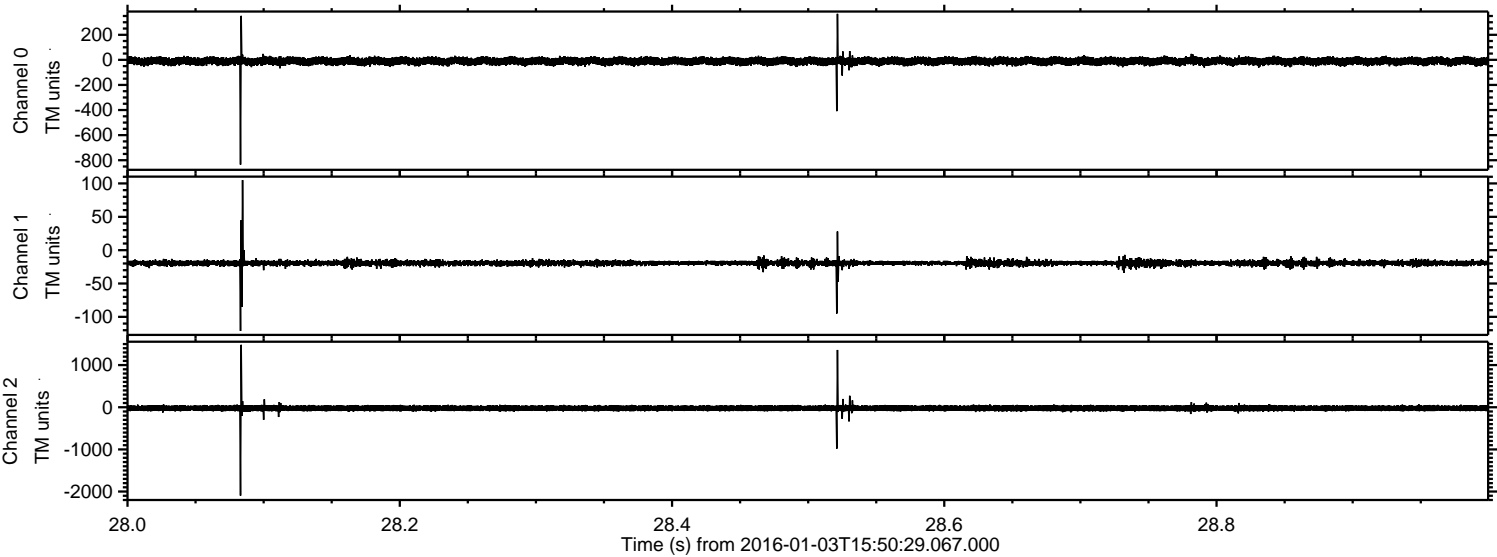

Processed Mon Mar 21 20:57:06 2016 by ELM ver.2012-10-06 from 001__elm20160103_155028__dat00.bin

