

ELMAVAN 3D WAVEFORMS (Measured data sampled at 50 kHz) 51000 packets of 144 samples from 2016-01-03T03:34:57.042.000.

Processed Mon Mar 21 18:08:59 2016 by ELM ver.2012-10-06 from 001__elm20160103_033456__dat00.bin

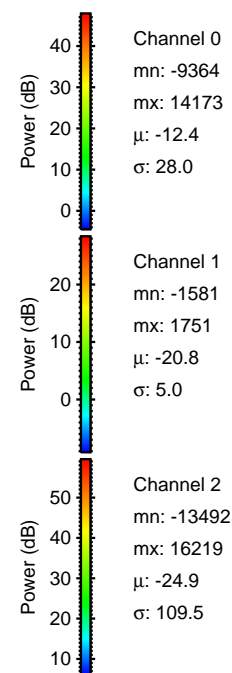
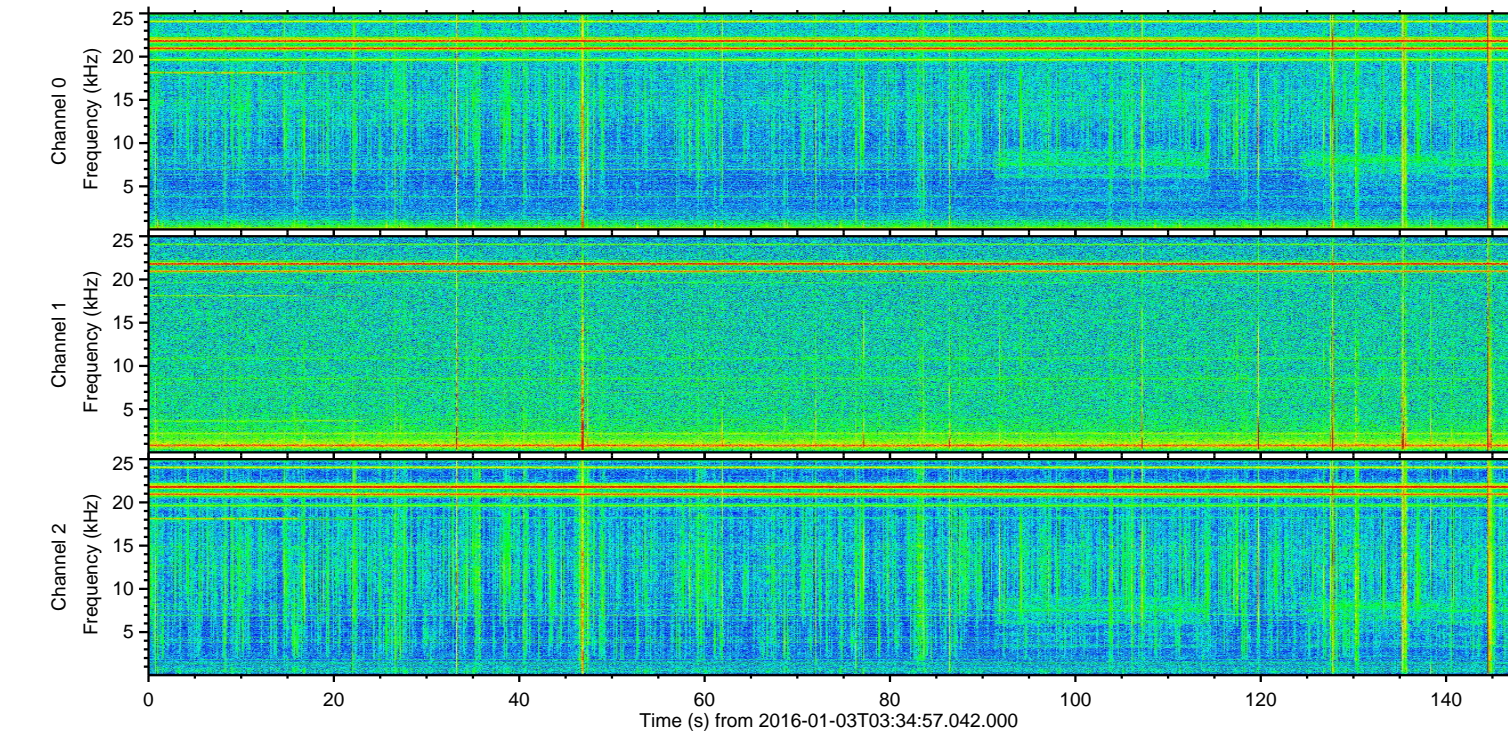
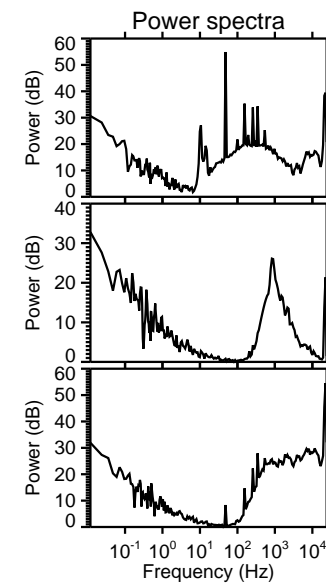
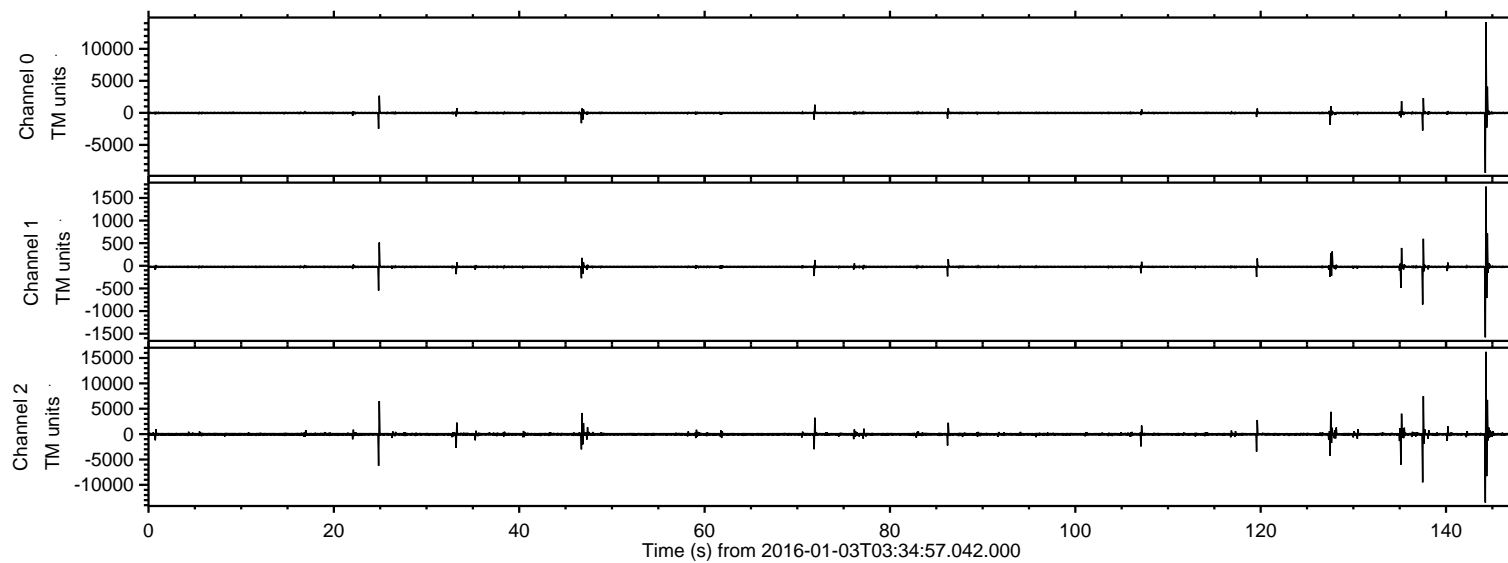

ELMAVAN 3D WAVEFORMS (Measured data sampled at 50 kHz) 51000 packets of 144 samples from 2016-01-03T03:34:57.042.000. Part 145/147

Processed Mon Mar 21 18:09:10 2016 by ELM ver.2012-10-06 from 001__elm20160103_033456__dat00.bin

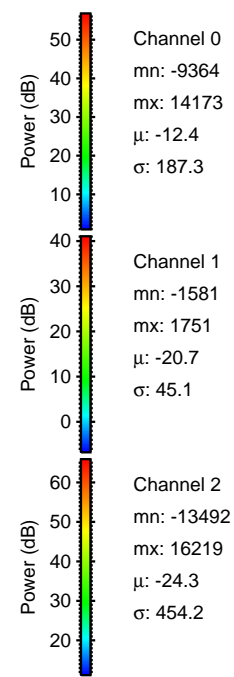
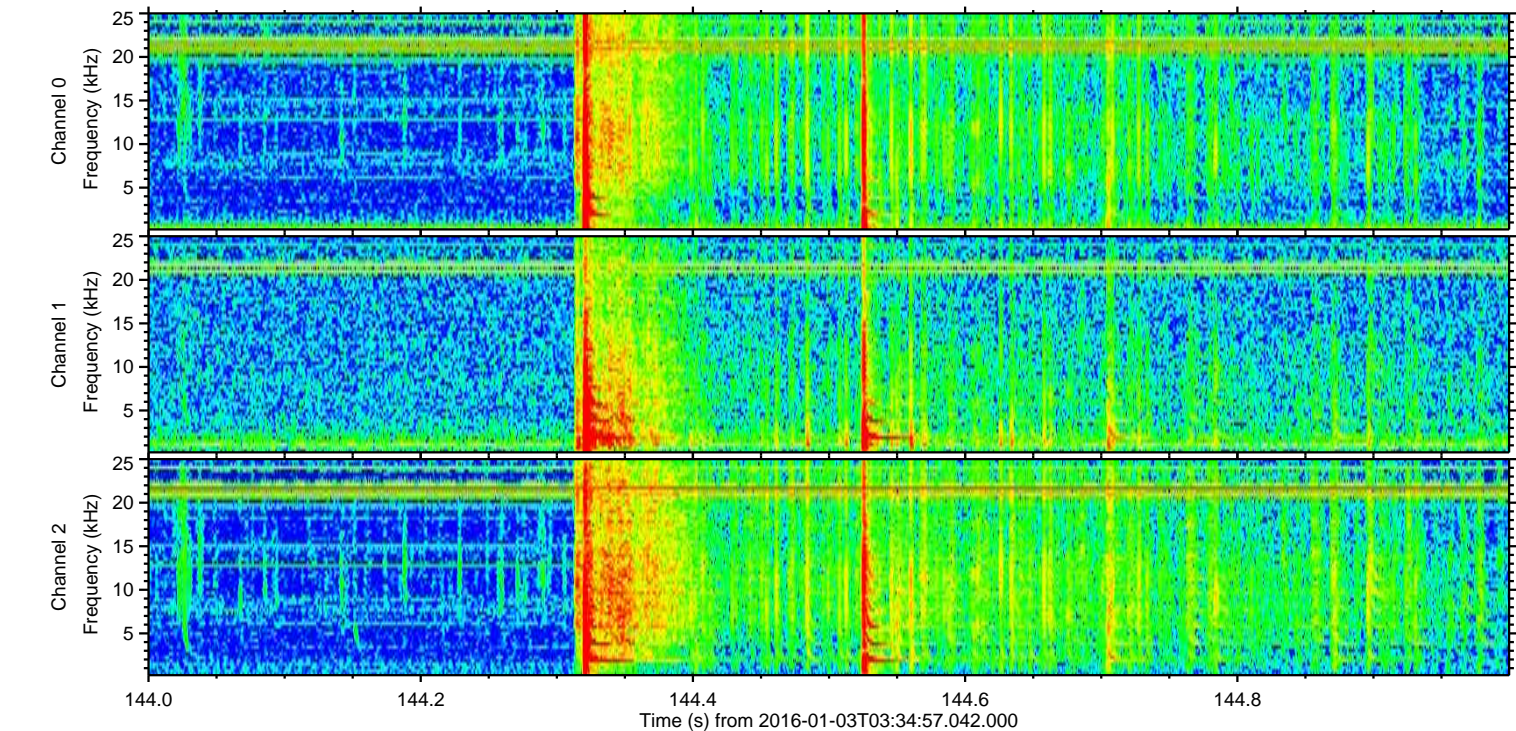
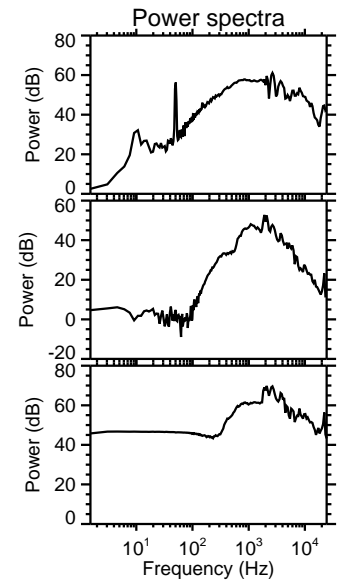
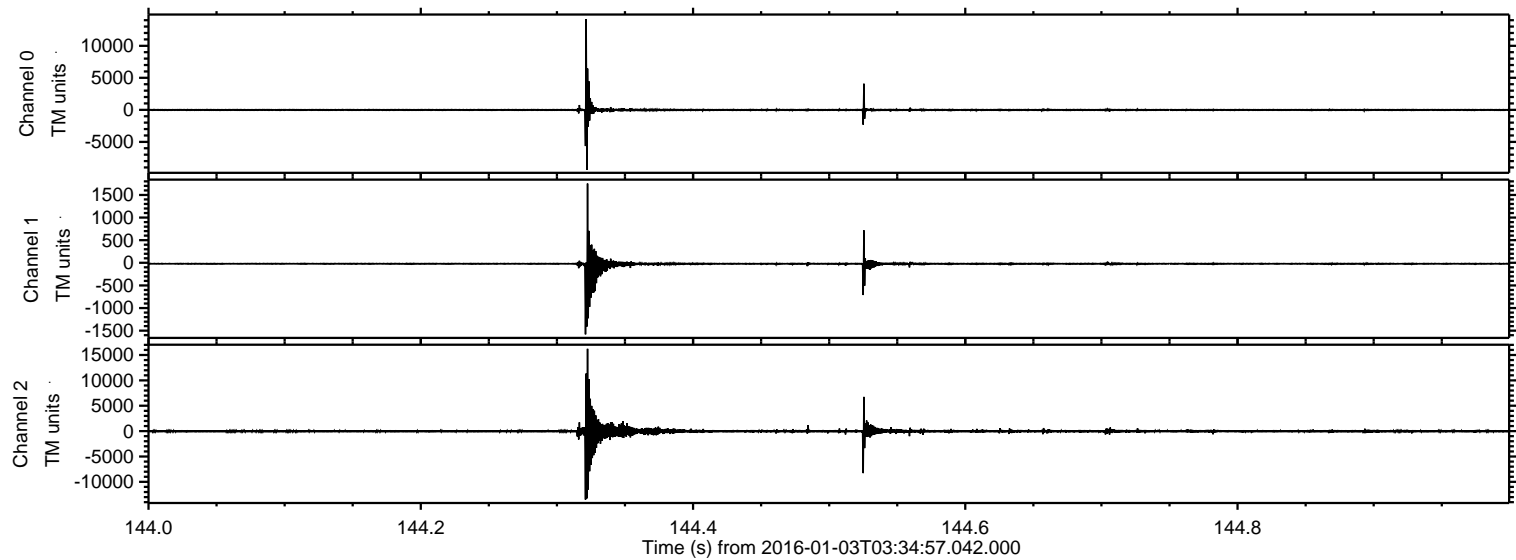

ELMAVAN 3D WAVEFORMS (Measured data sampled at 50 kHz) 51000 packets of 144 samples from 2016-01-03T03:34:57.042.000. Part 138/147

Processed Mon Mar 21 18:09:11 2016 by ELM ver.2012-10-06 from 001__elm20160103_033456__dat00.bin

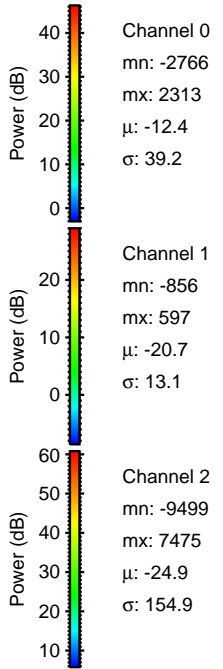
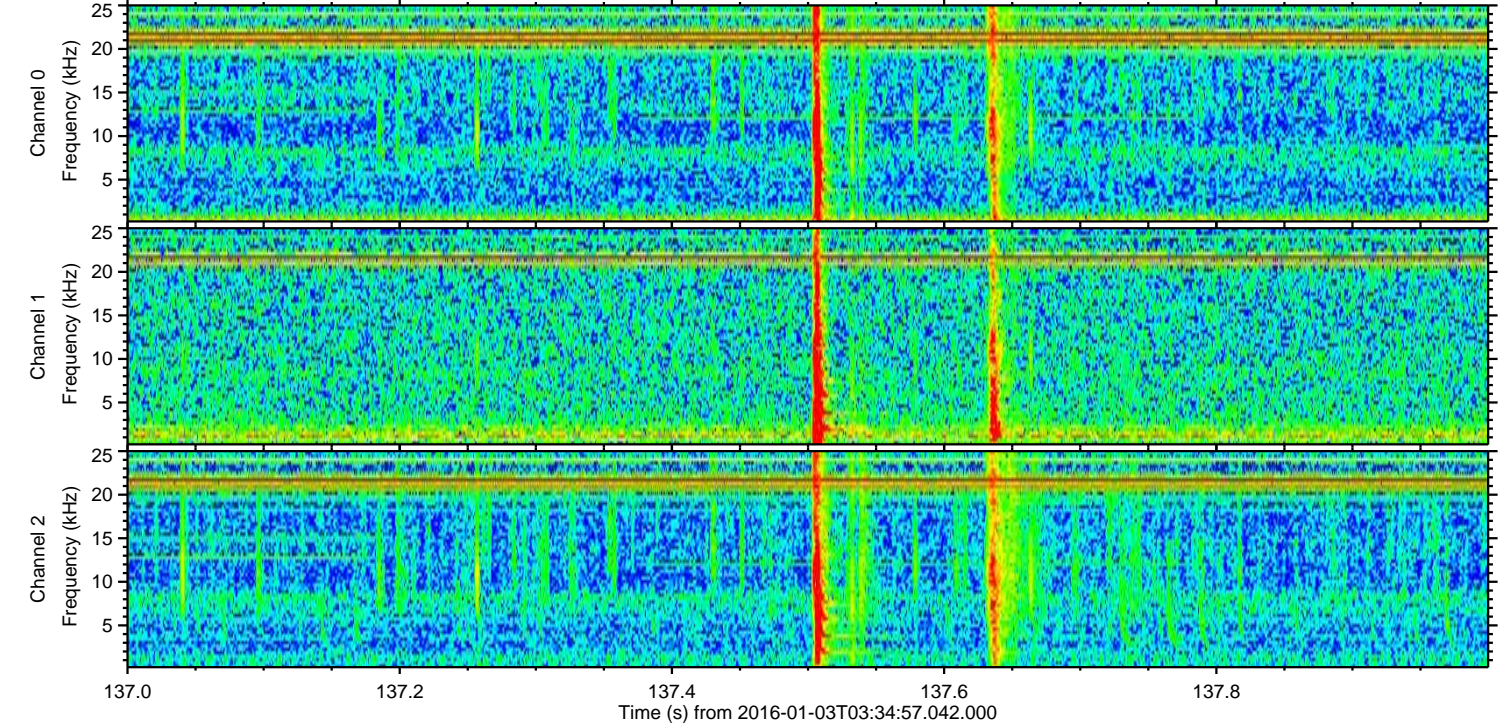
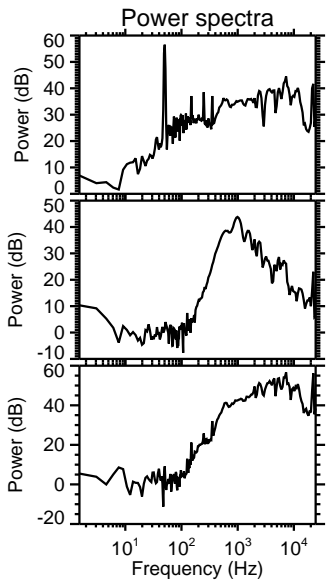
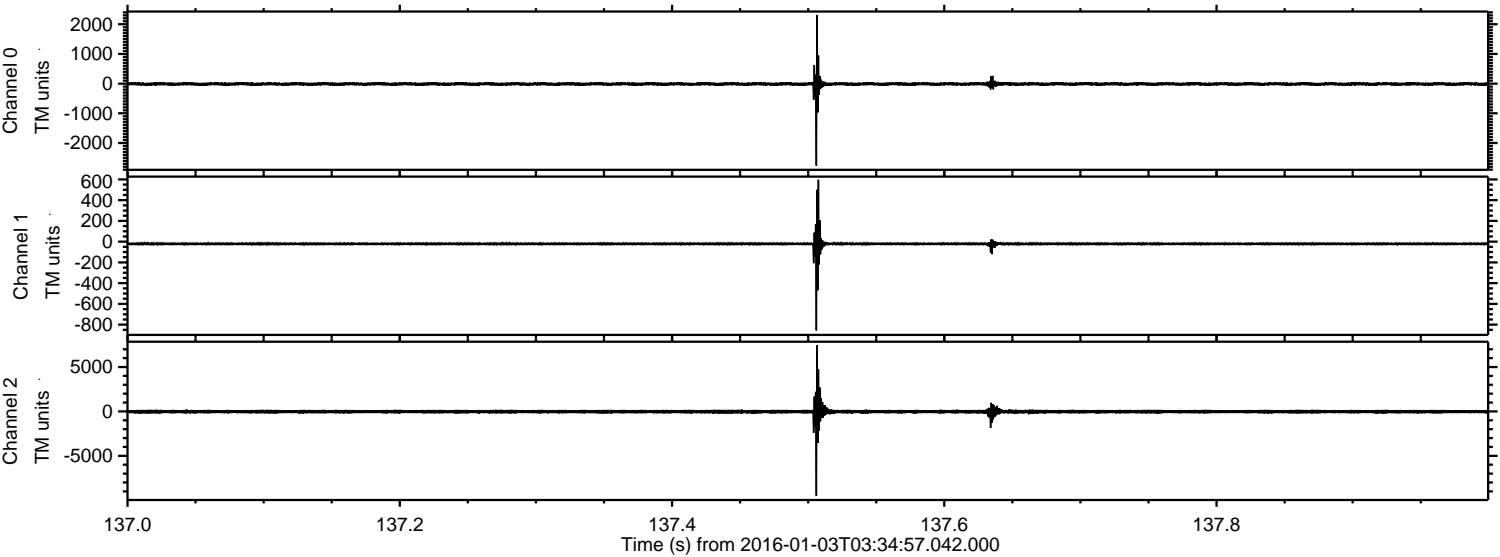

Processed Mon Mar 21 18:09:12 2016 by ELM ver.2012-10-06 from 001__elm20160103_033456__dat00.bin

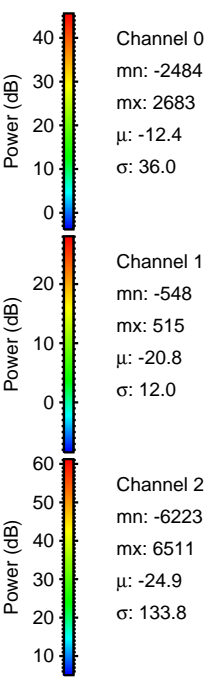
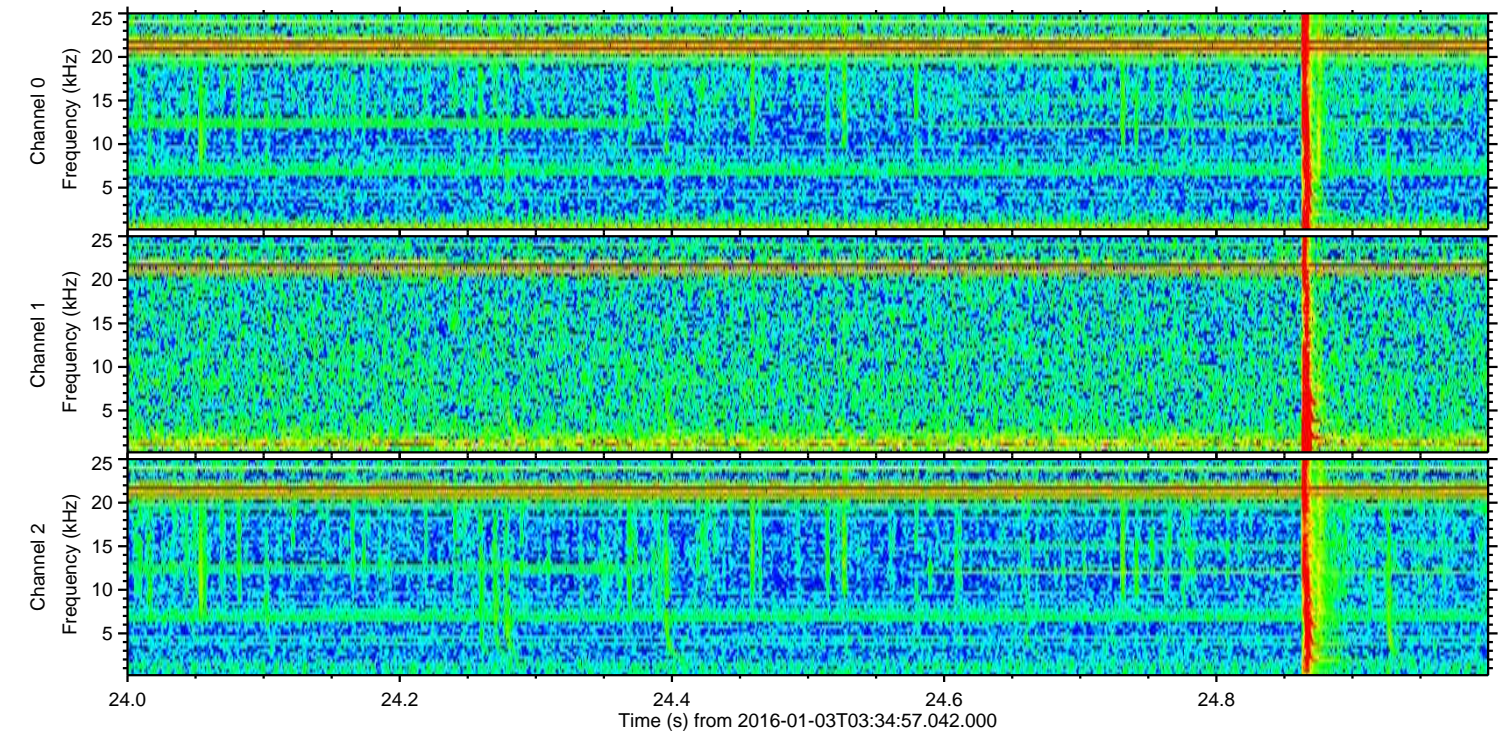
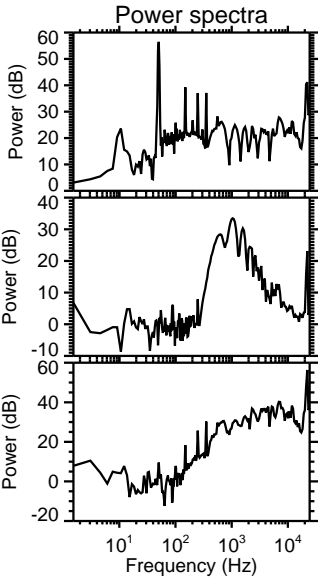
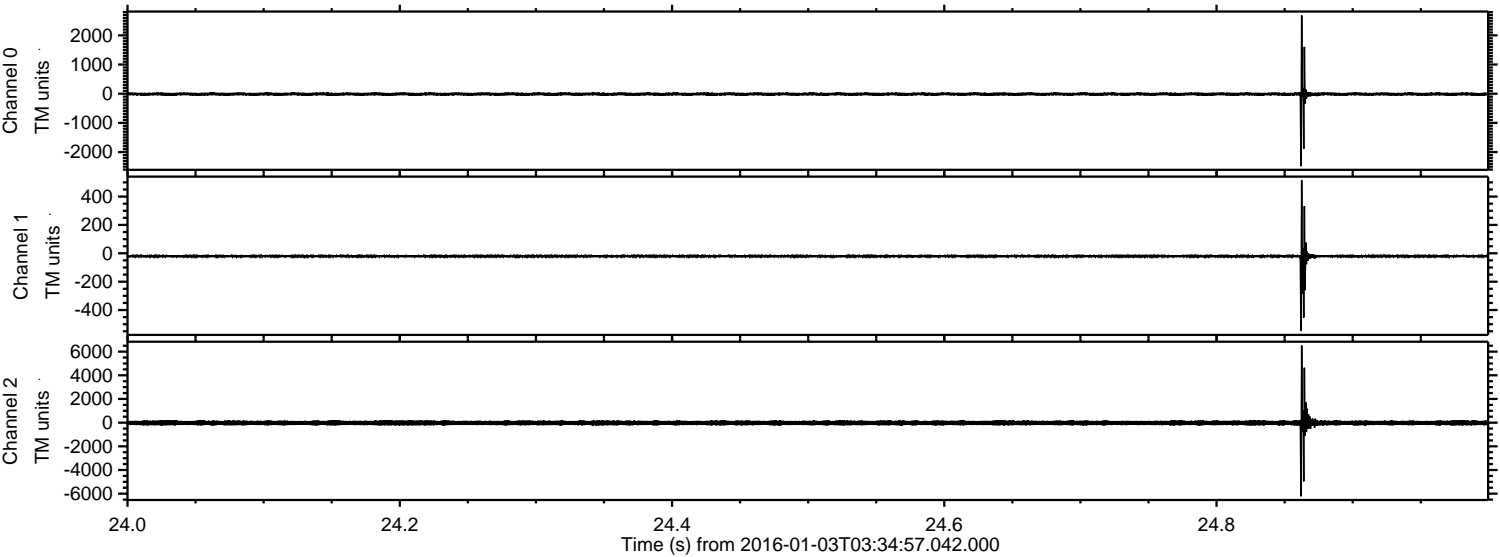

ELMAVAN 3D WAVEFORMS (Measured data sampled at 50 kHz) 51000 packets of 144 samples from 2016-01-03T03:34:57.042.000. Part 136/147

Processed Mon Mar 21 18:09:13 2016 by ELM ver.2012-10-06 from 001__elm20160103_033456__dat00.bin

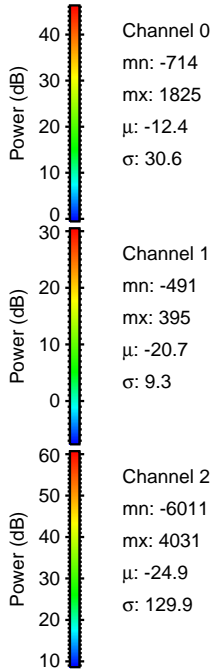
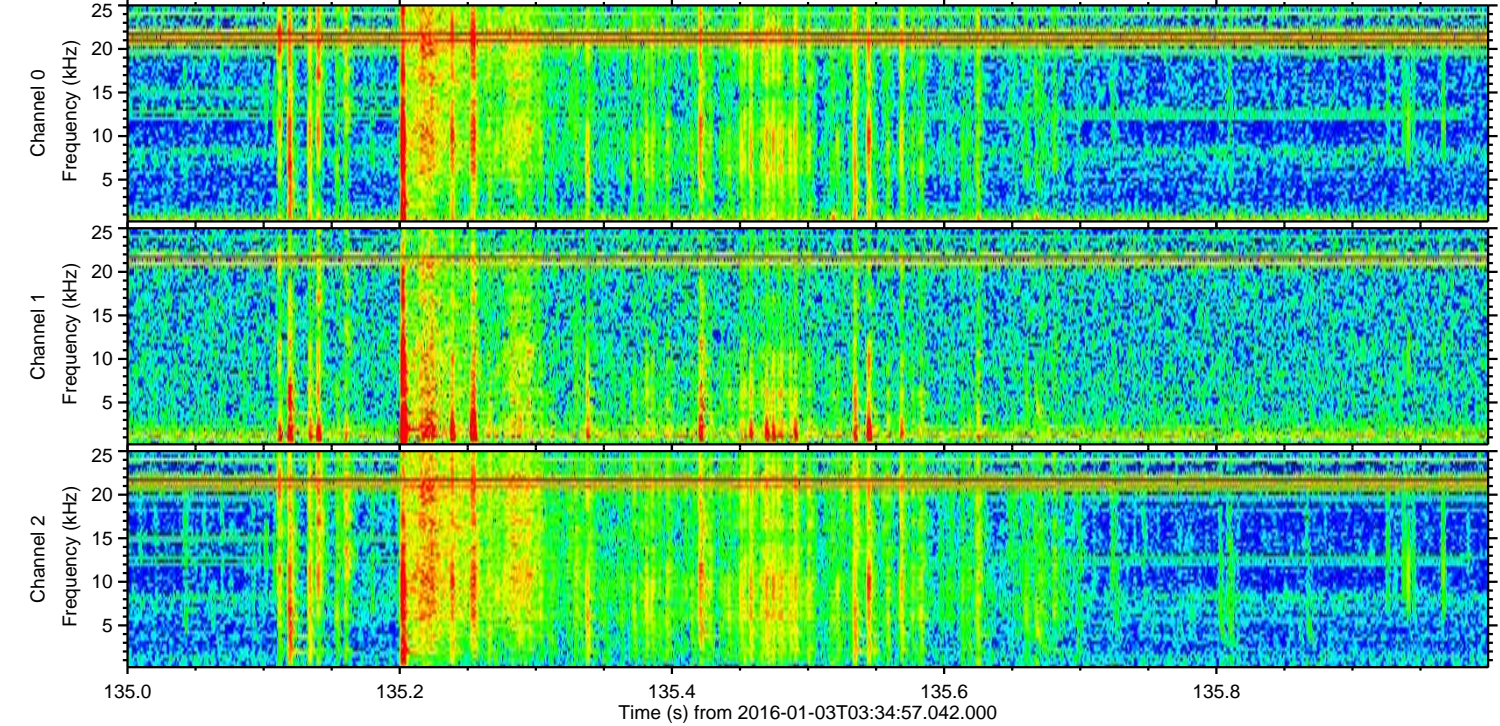
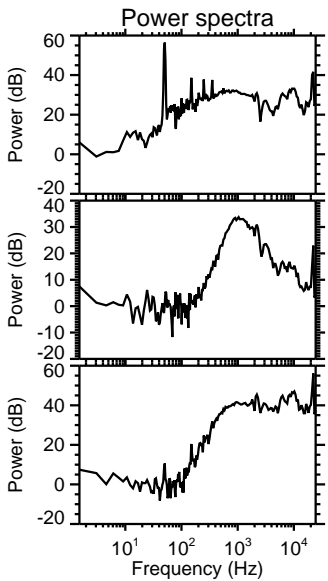
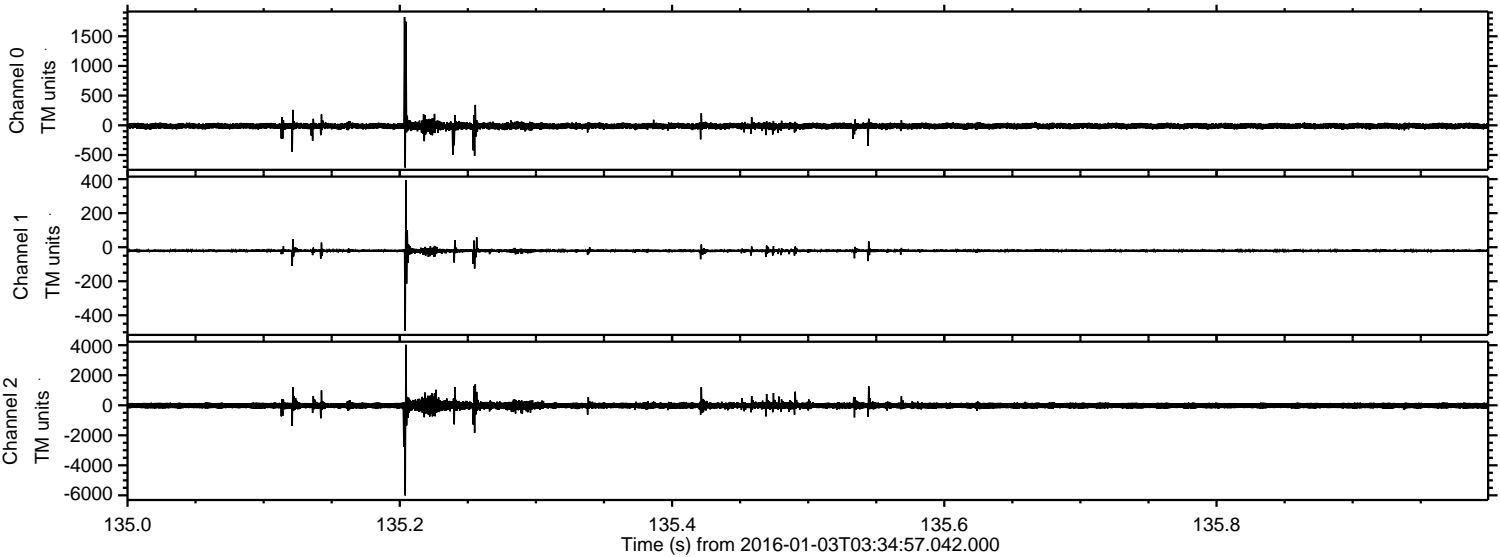

ELMAVAN 3D WAVEFORMS (Measured data sampled at 50 kHz) 51000 packets of 144 samples from 2016-01-03T03:34:57.042.000. Part 128/147

Processed Mon Mar 21 18:09:14 2016 by ELM ver.2012-10-06 from 001__elm20160103_033456__dat00.bin

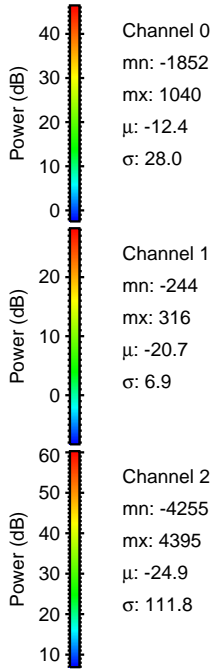
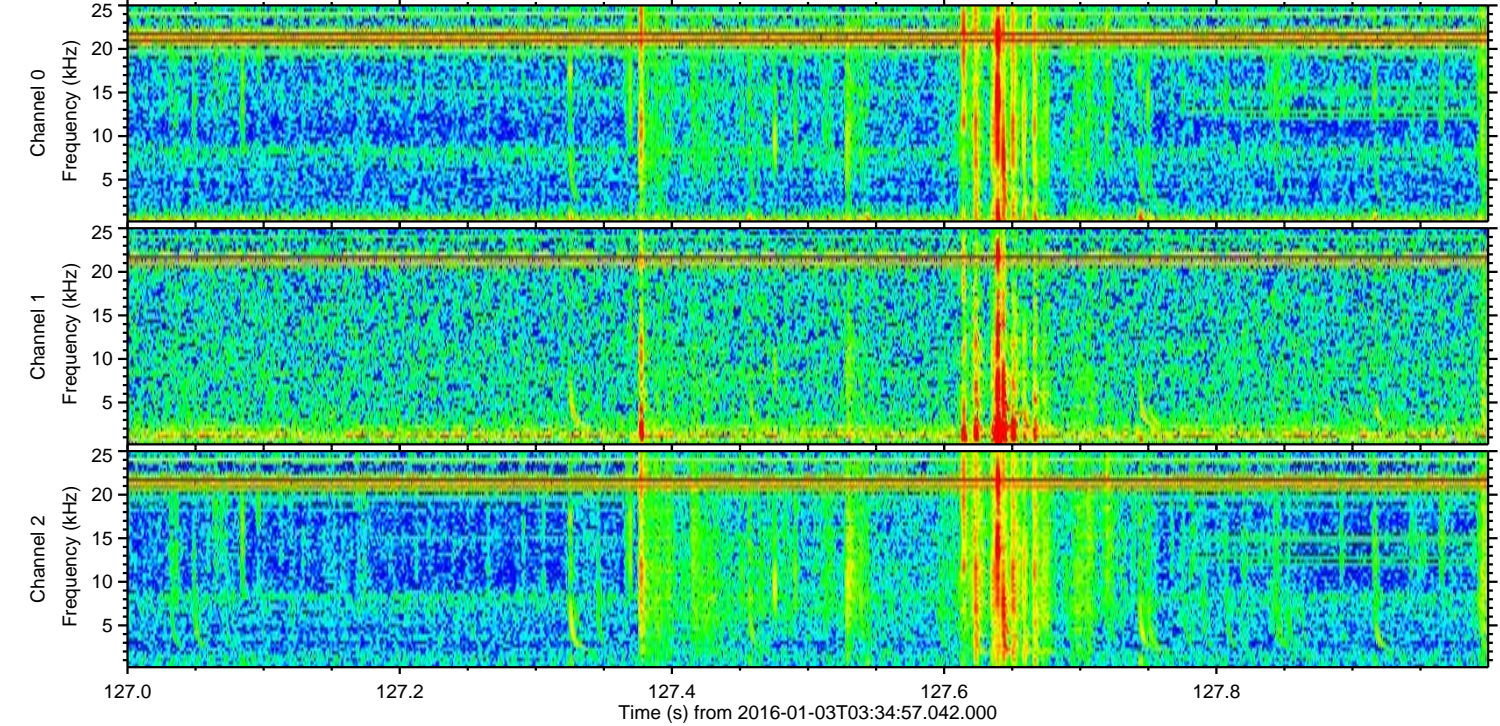
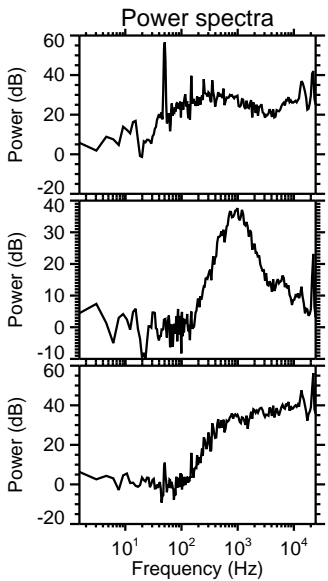
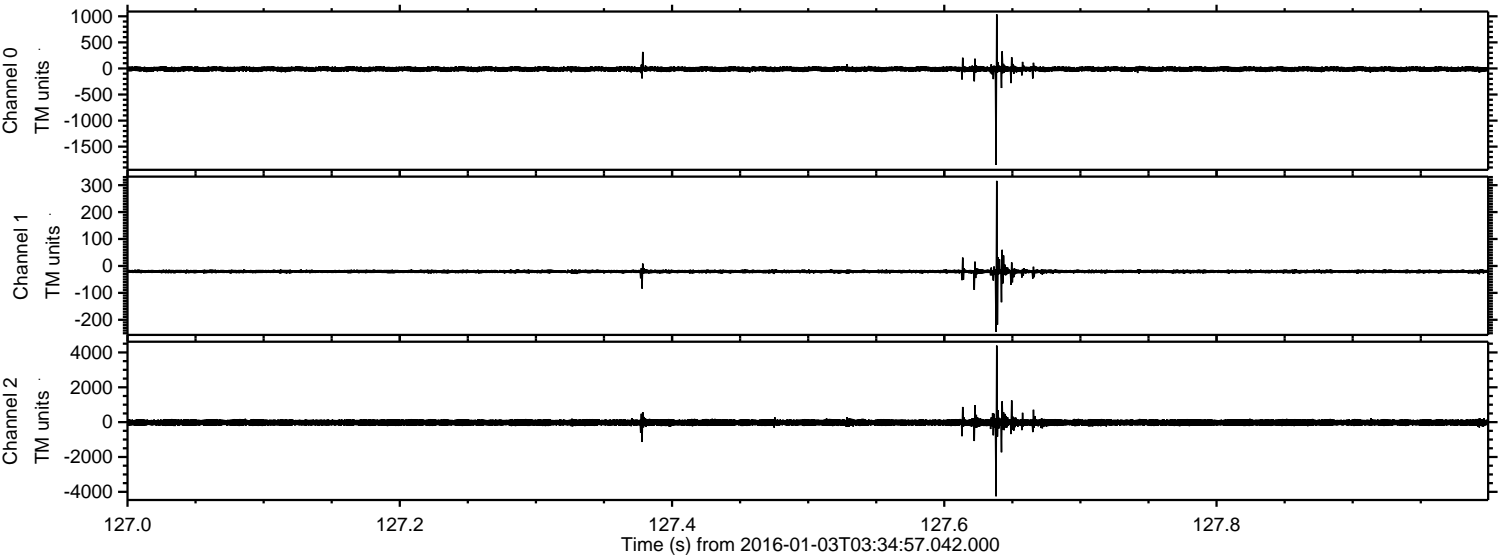

Processed Mon Mar 21 18:09:15 2016 by ELM ver.2012-10-06 from 001__elm20160103_033456__dat00.bin

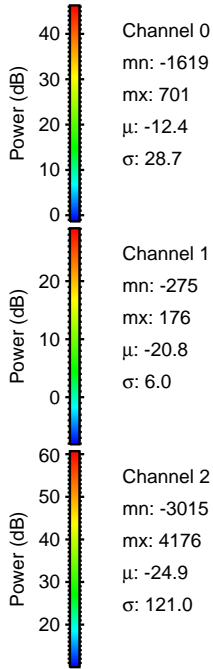
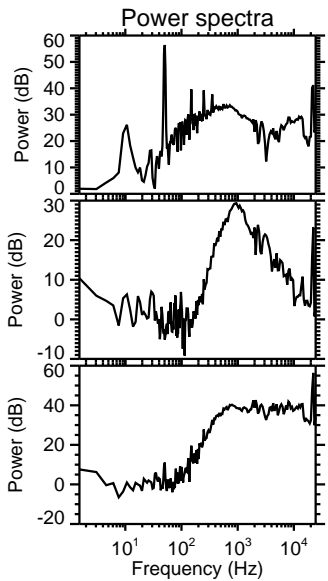
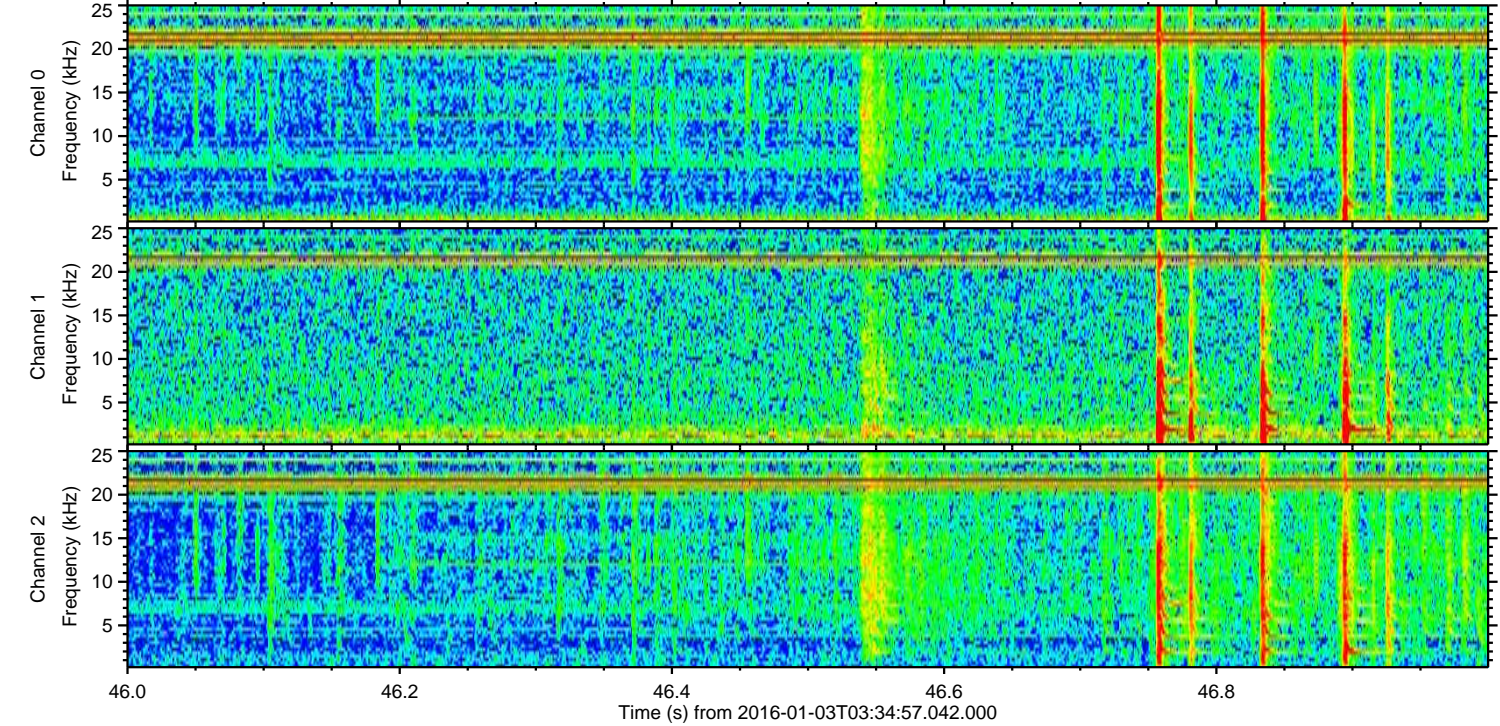
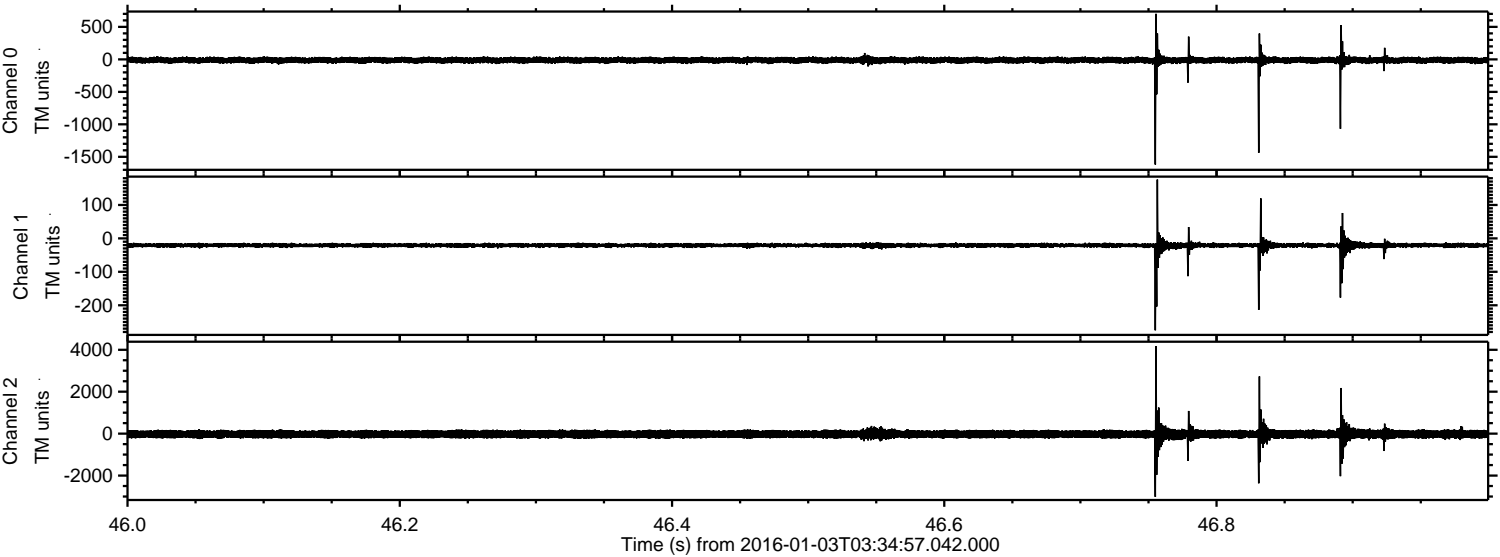

ELMAVAN 3D WAVEFORMS (Measured data sampled at 50 kHz) 51000 packets of 144 samples from 2016-01-03T03:34:57.042.000. Part 120/147

Processed Mon Mar 21 18:09:16 2016 by ELM ver.2012-10-06 from 001__elm20160103_033456__dat00.bin

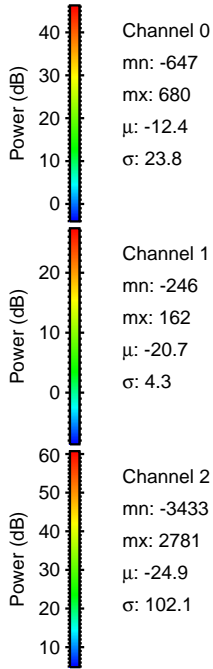
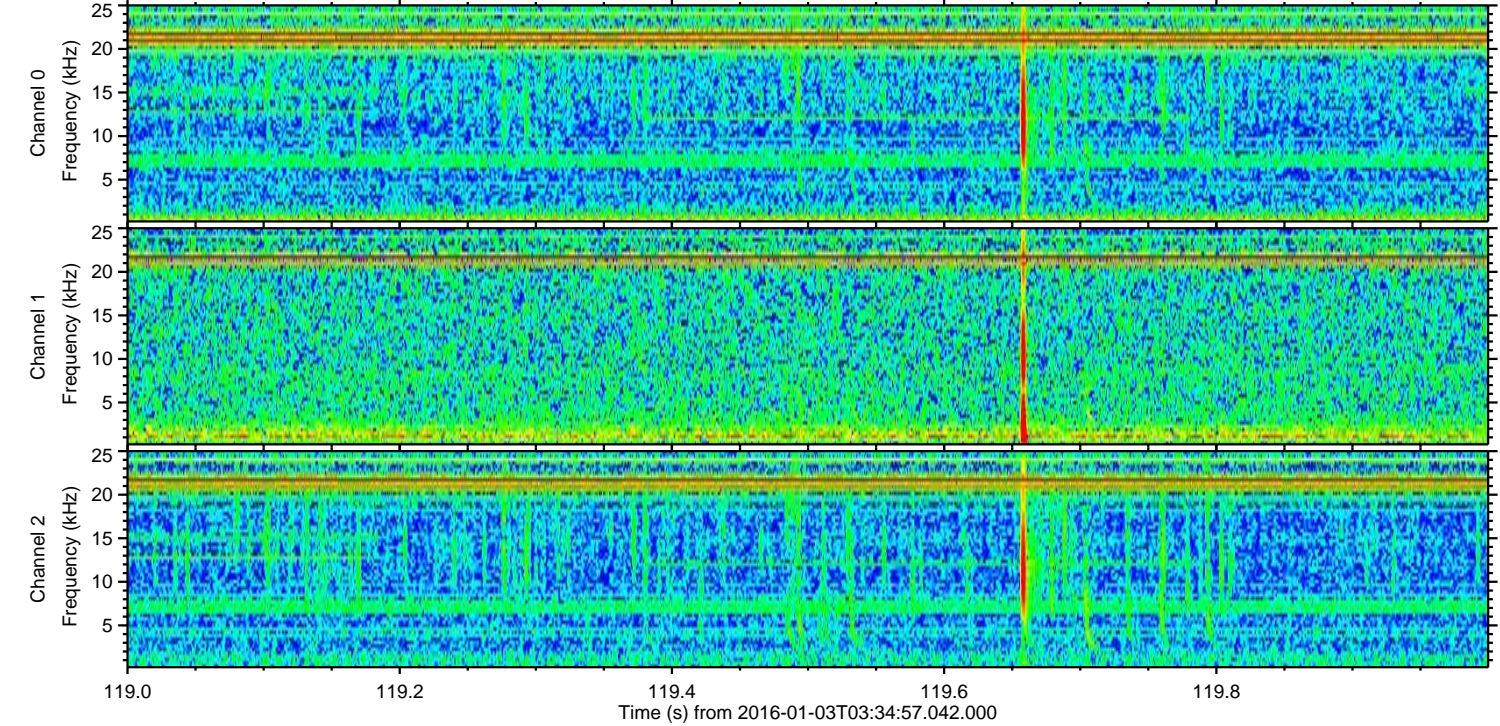
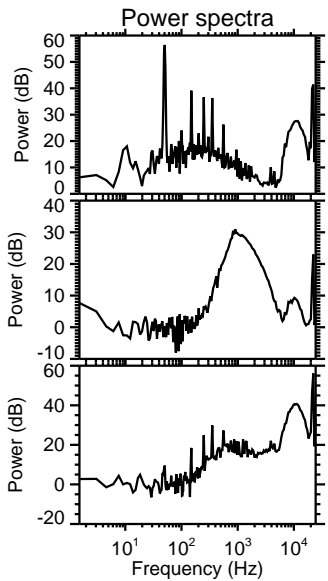
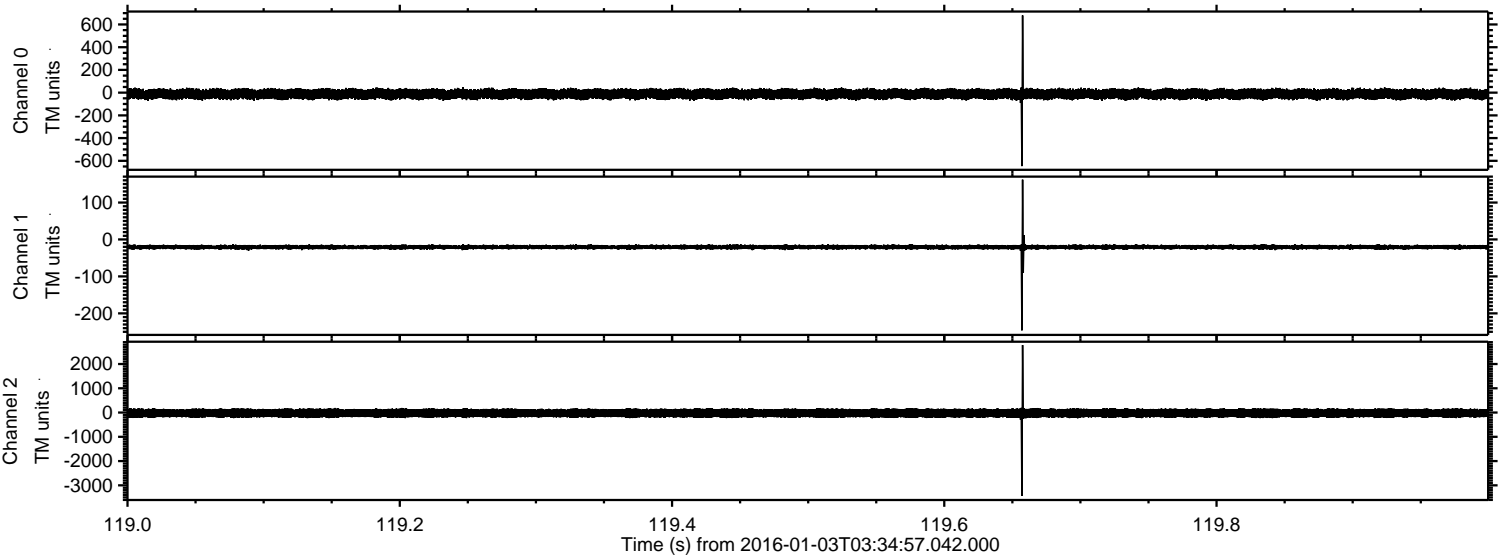

Channel 0
mn: -647
mx: 680
 μ : -12.4
 σ : 23.8

Channel 1
mn: -246
mx: 162
 μ : -20.7
 σ : 4.3

Channel 2
mn: -3433
mx: 2781
 μ : -24.9
 σ : 102.1

Processed Mon Mar 21 18:09:17 2016 by ELM ver.2012-10-06 from 001__elm20160103_033456__dat00.bin

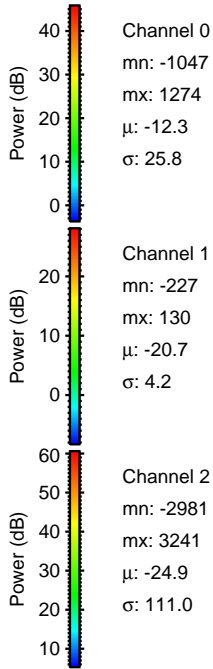
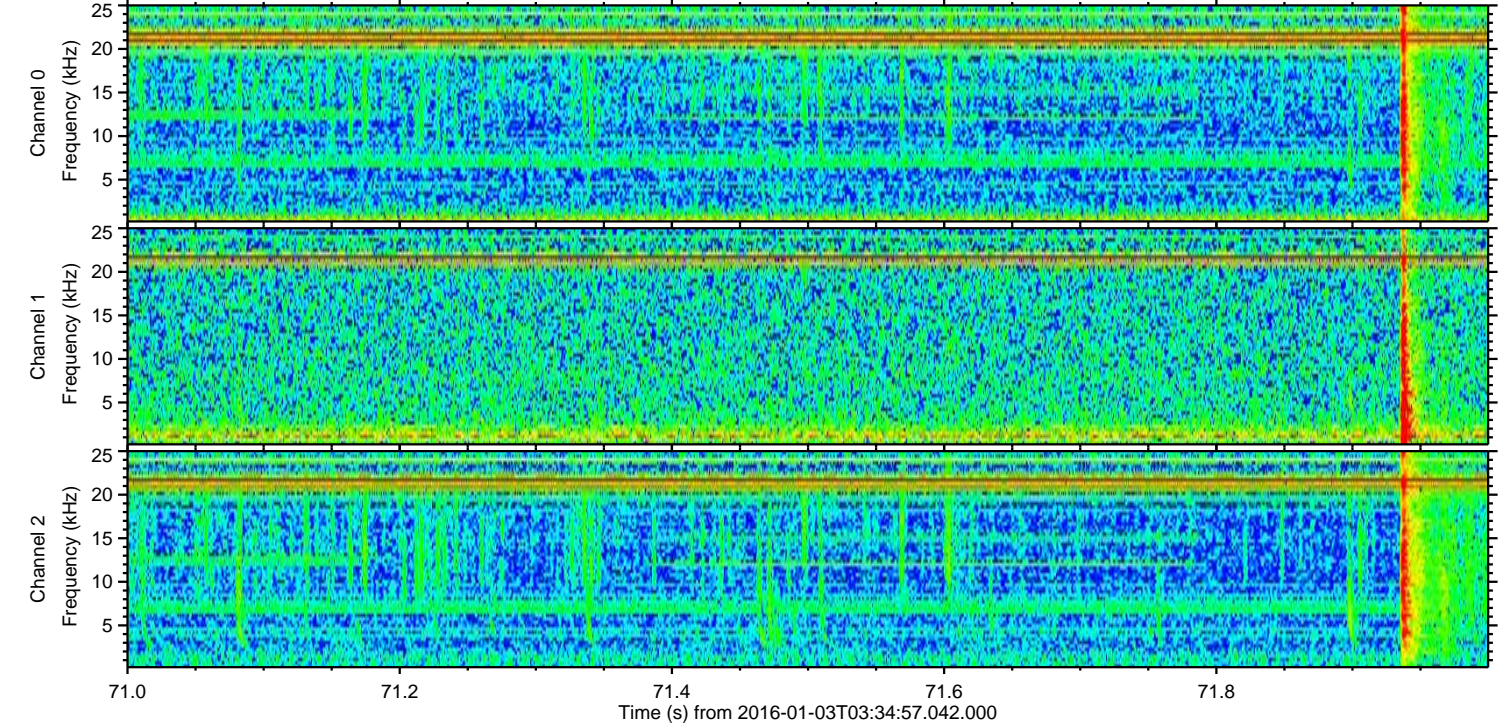
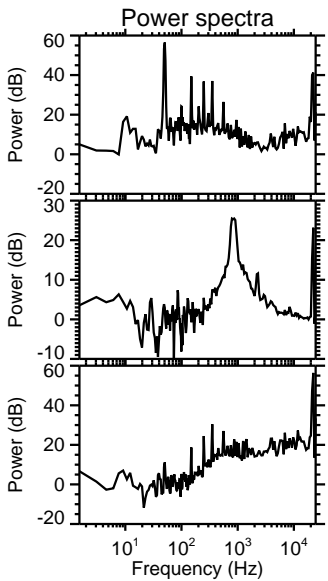
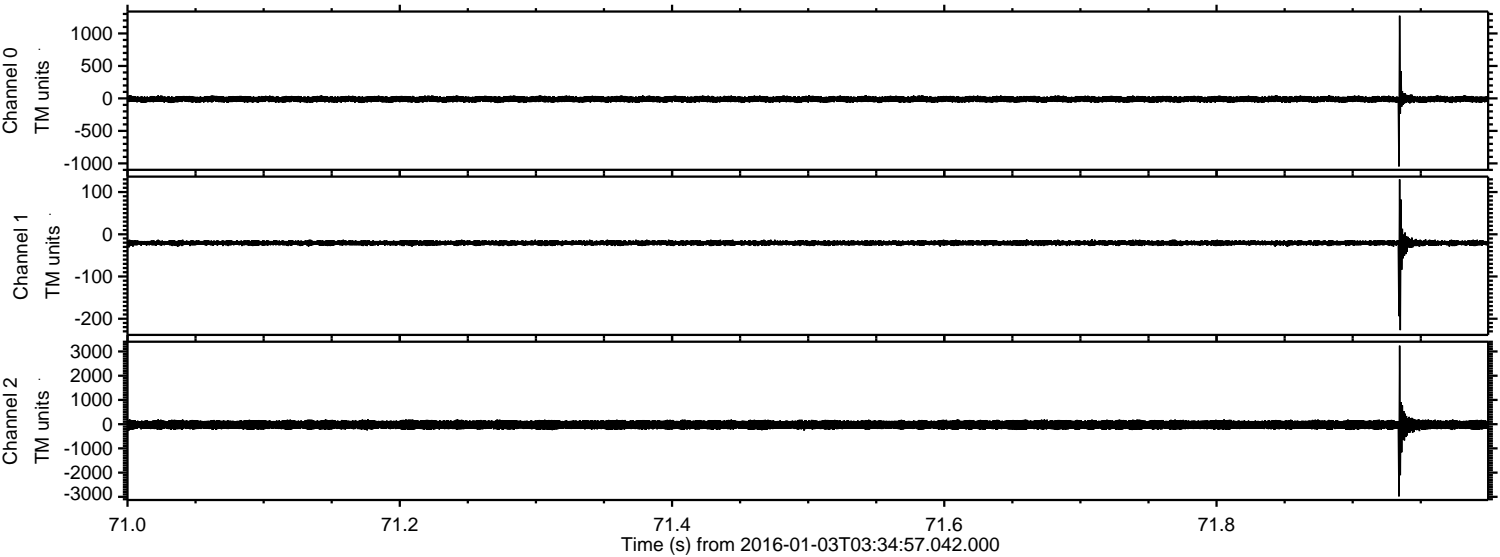

Processed Mon Mar 21 18:09:18 2016 by ELM ver.2012-10-06 from 001__elm20160103_033456__dat00.bin

