

ELMAVAN 3D WAVEFORMS (Measured data sampled at 50 kHz) 51000 packets of 144 samples from 2016-01-03T02:34:54.454.999.

Processed Mon Mar 21 17:55:13 2016 by ELM ver.2012-10-06 from 001__elm20160103_023453__dat00.bin

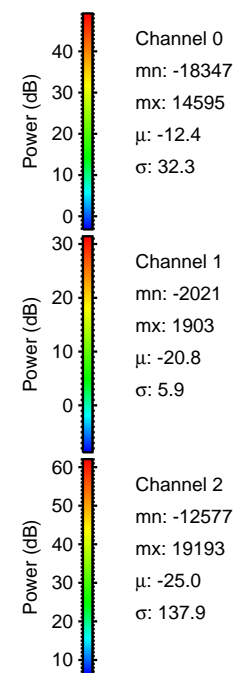
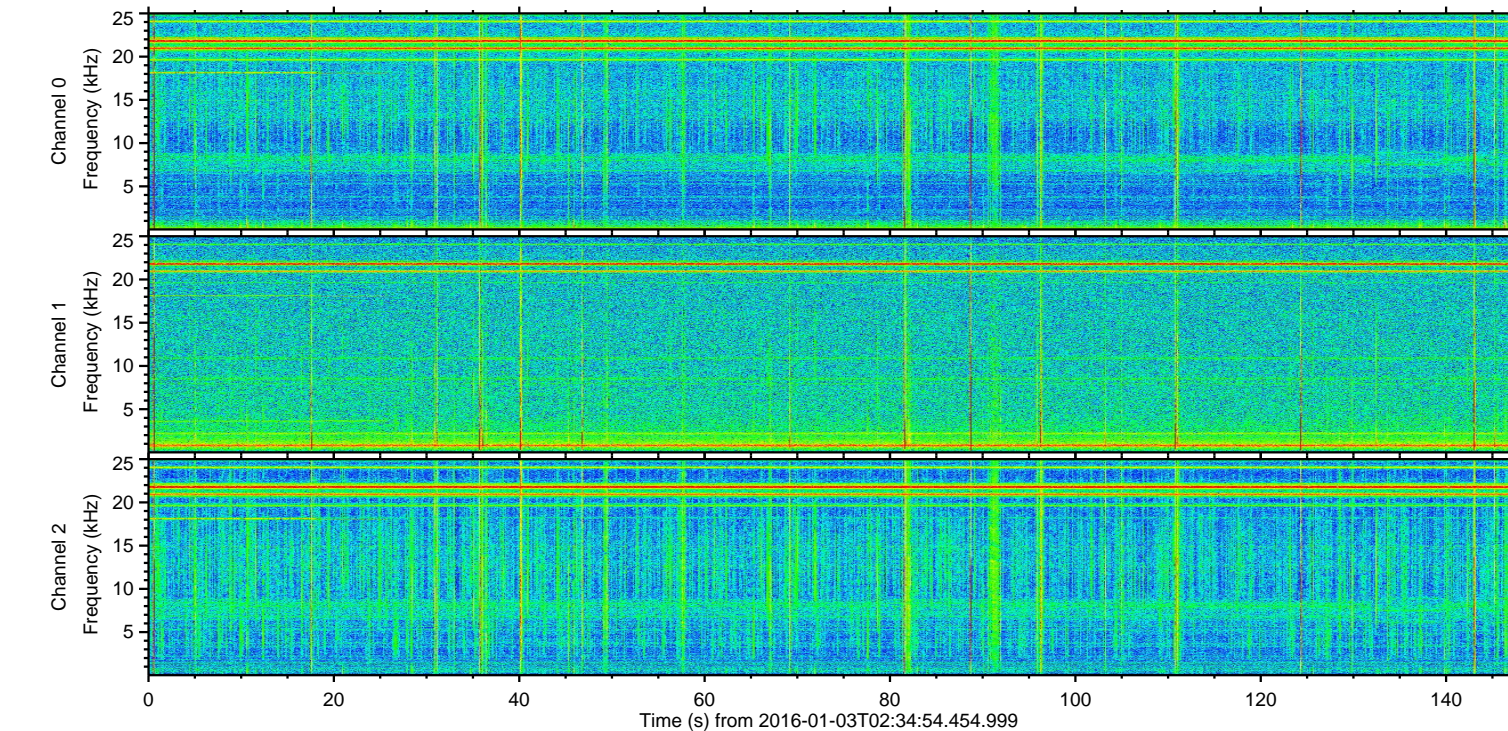
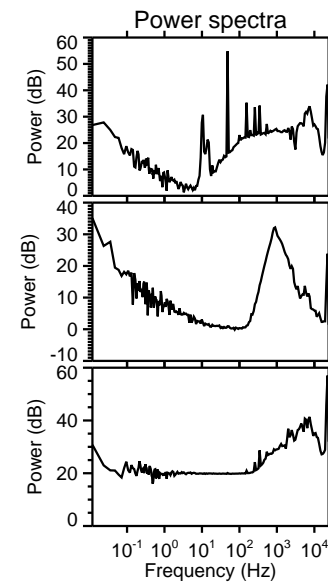
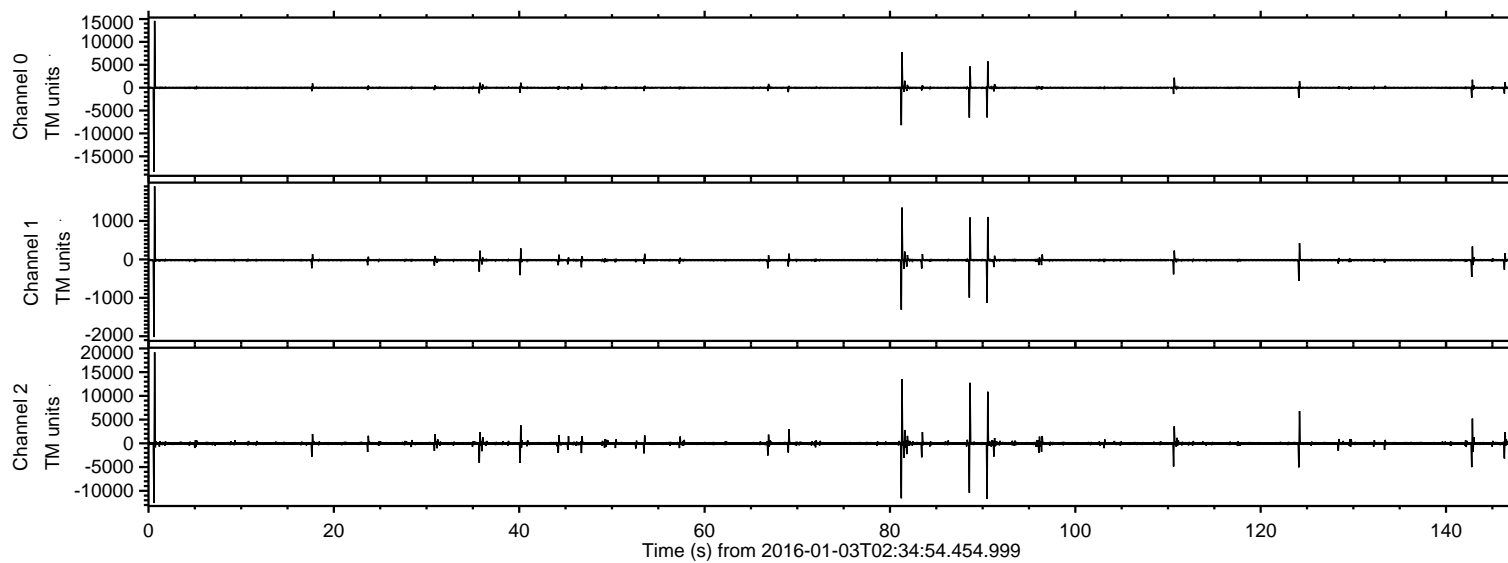

ELMAVAN 3D WAVEFORMS (Measured data sampled at 50 kHz) 51000 packets of 144 samples from 2016-01-03T02:34:54.454.999. Part 1/147

Processed Mon Mar 21 17:55:24 2016 by ELM ver.2012-10-06 from 001__elm20160103_023453__dat00.bin

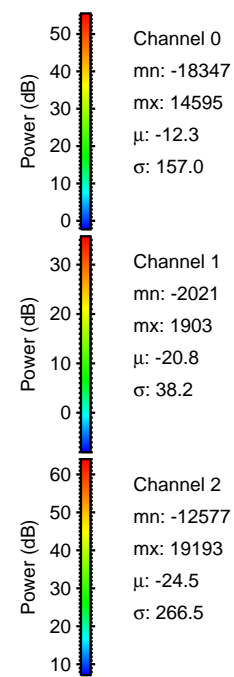
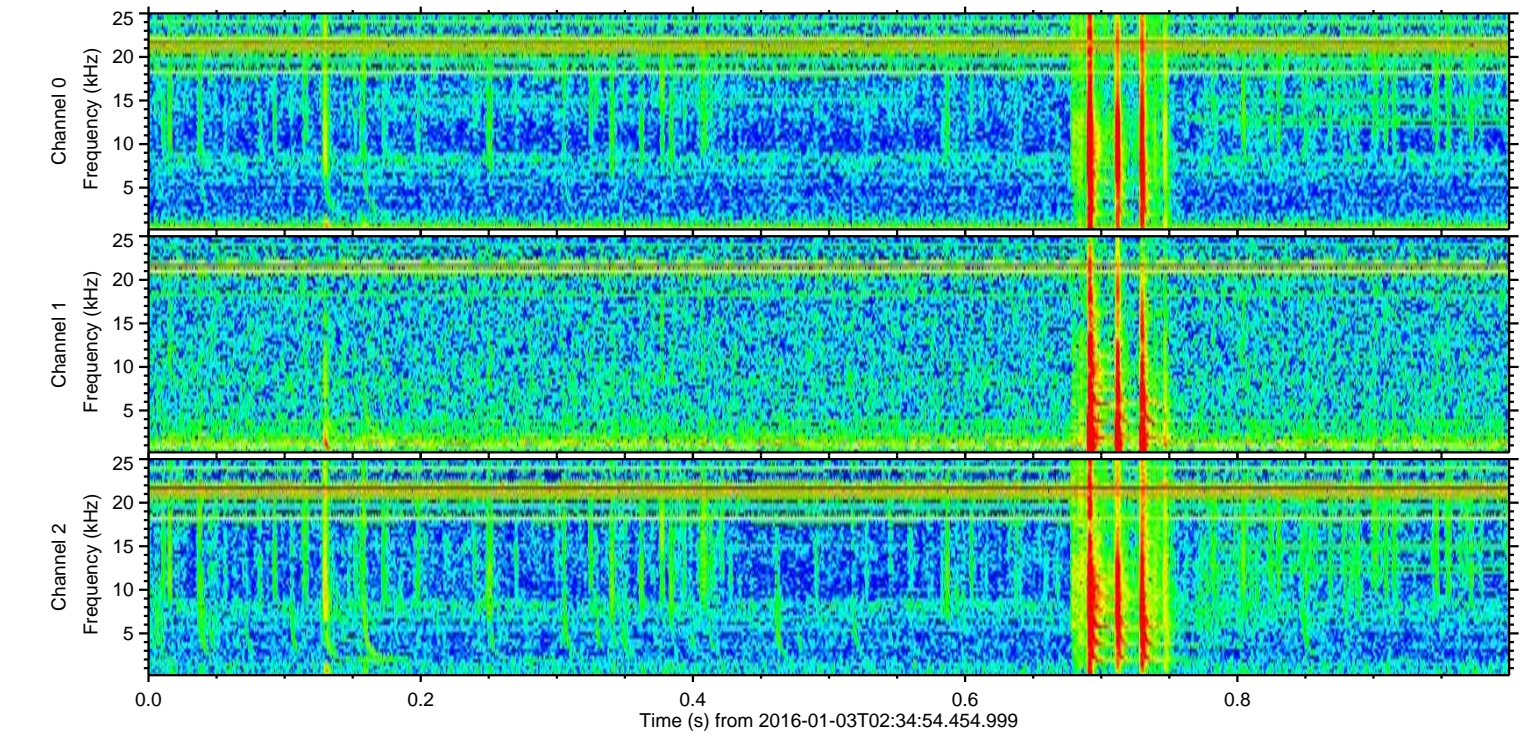
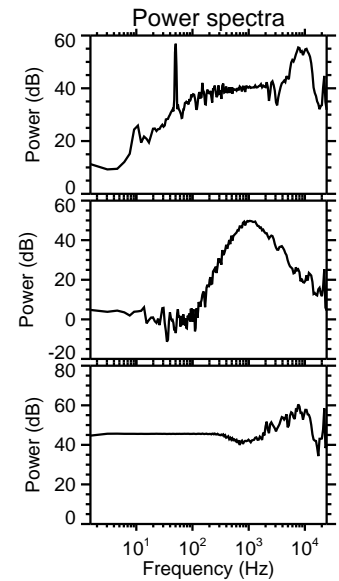
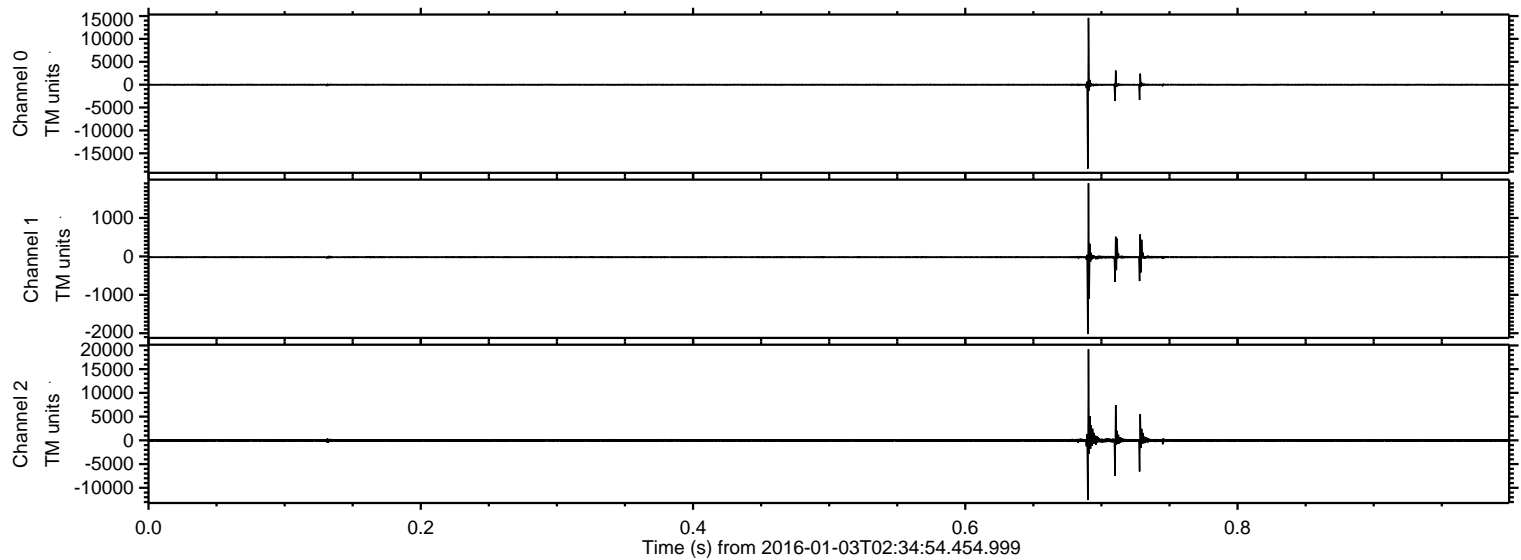

Processed Mon Mar 21 17:55:25 2016 by ELM ver.2012-10-06 from 001__elm20160103_023453__dat00.bin

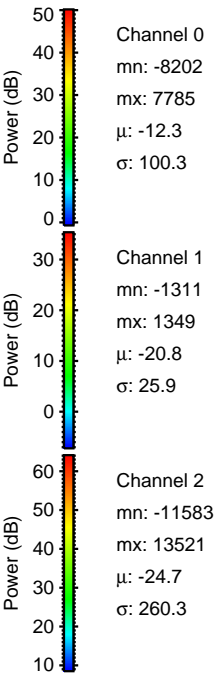
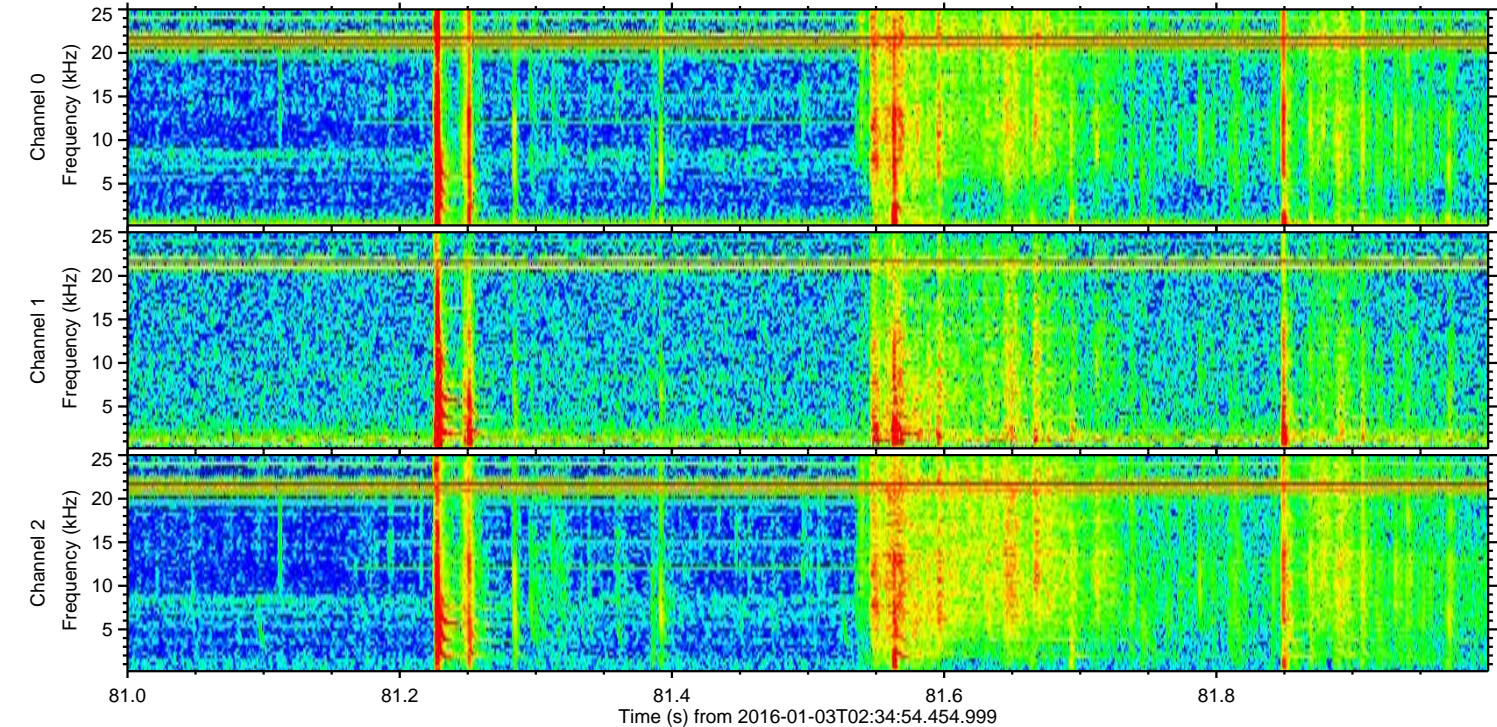
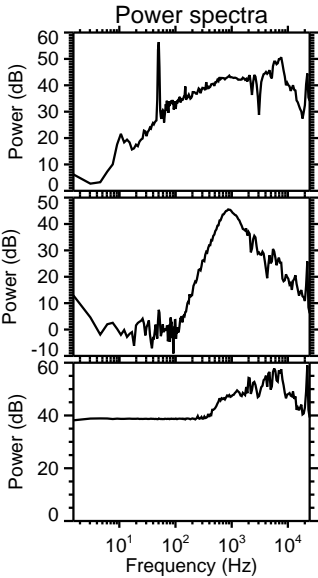
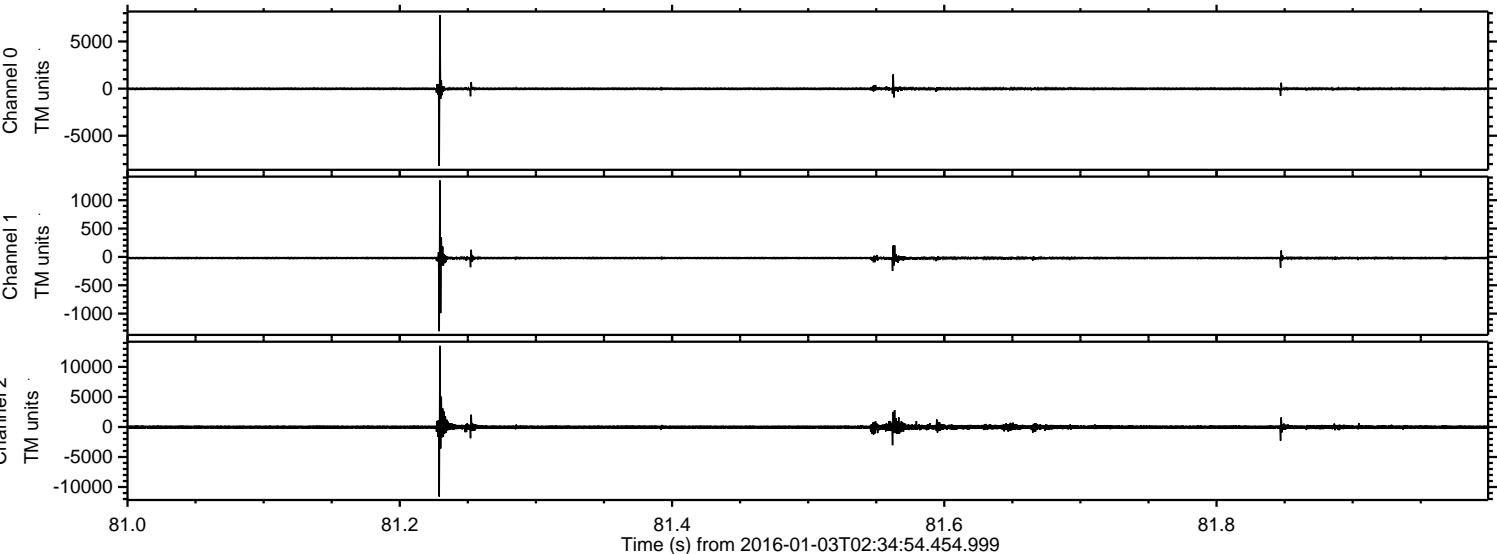

Processed Mon Mar 21 17:55:26 2016 by ELM ver.2012-10-06 from 001__elm20160103_023453__dat00.bin

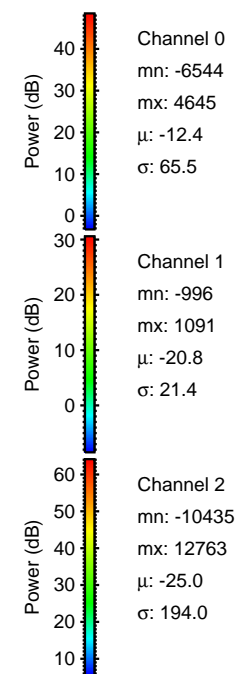
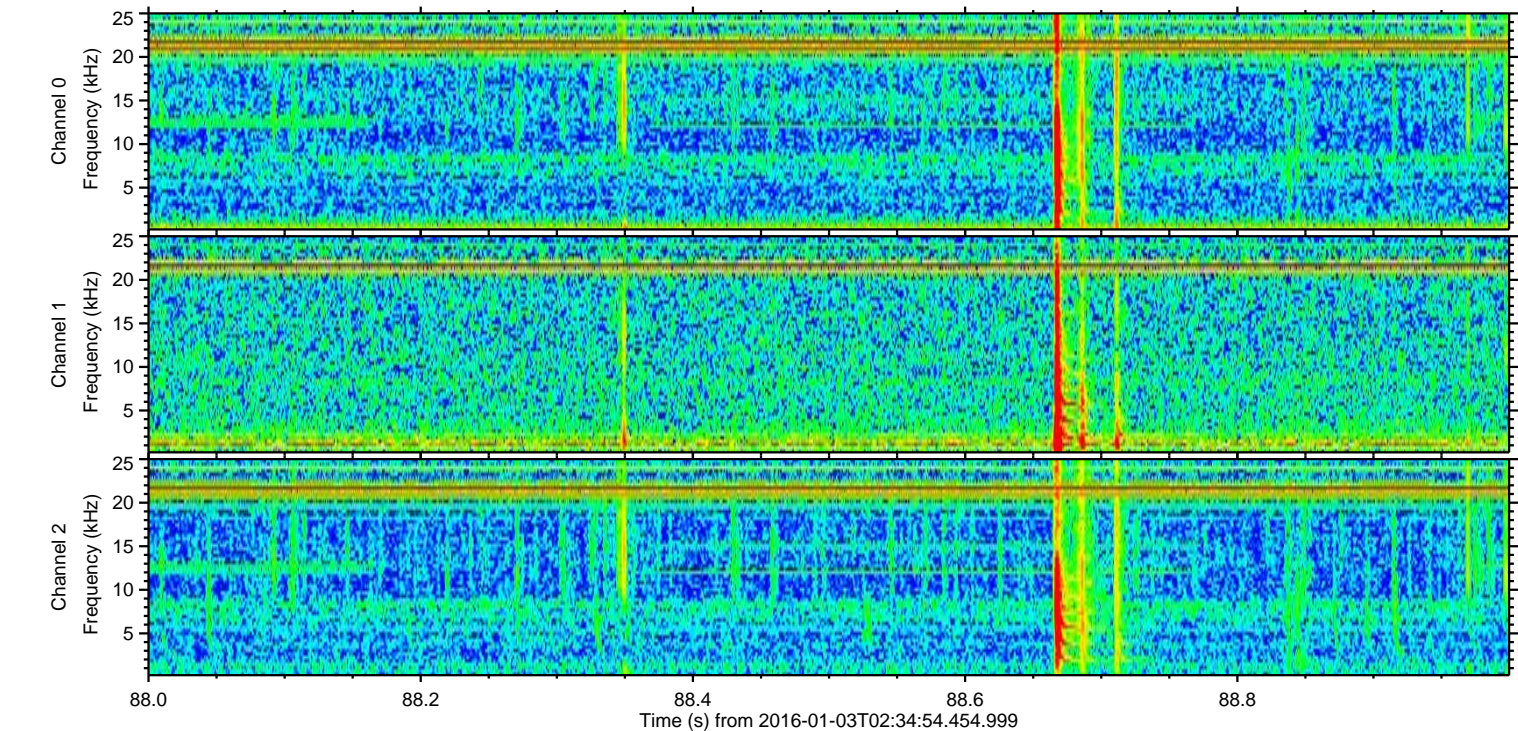
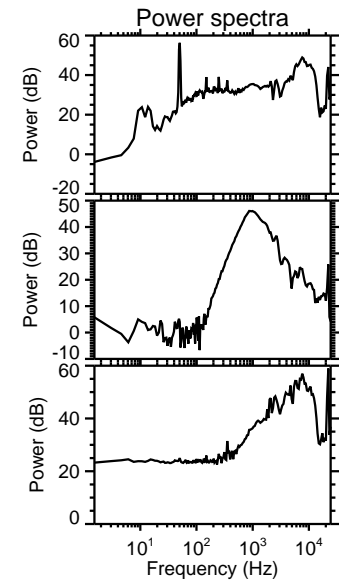
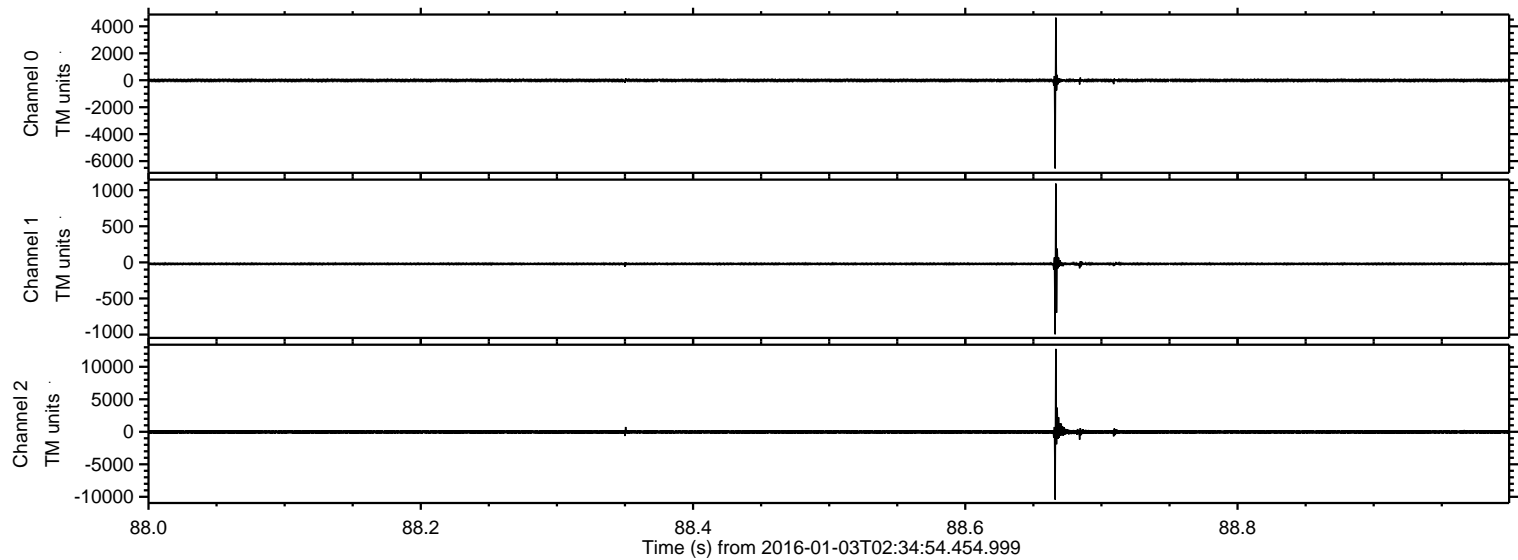

Processed Mon Mar 21 17:55:27 2016 by ELM ver.2012-10-06 from 001__elm20160103_023453__dat00.bin

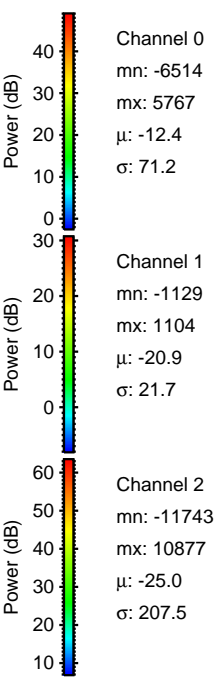
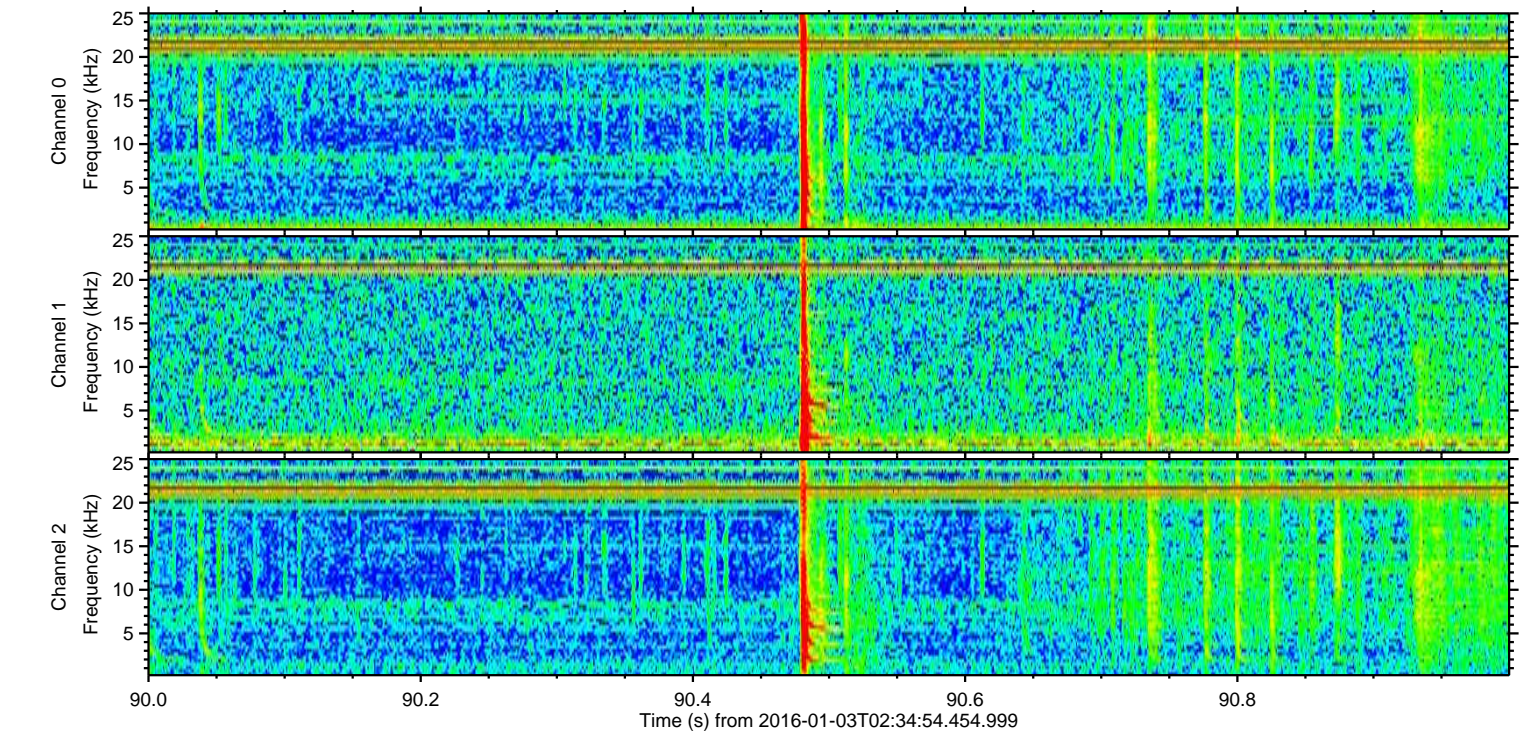
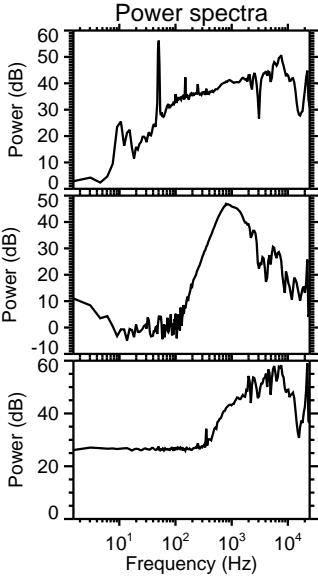
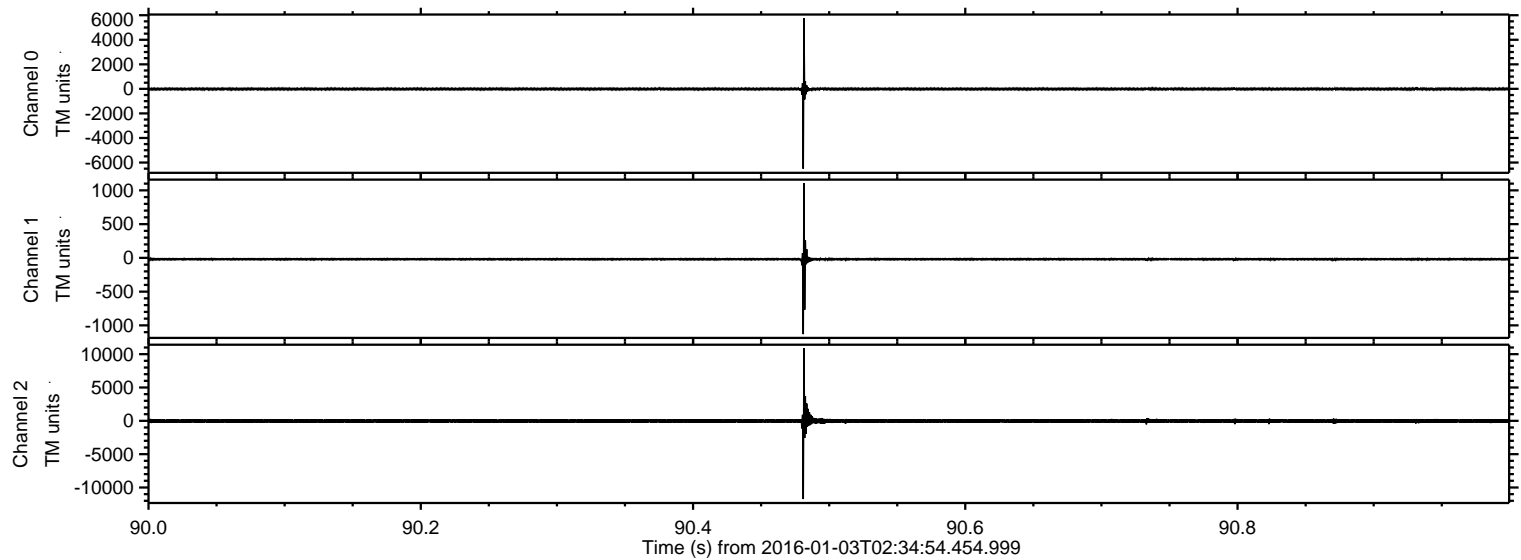

ELMAVAN 3D WAVEFORMS (Measured data sampled at 50 kHz) 51000 packets of 144 samples from 2016-01-03T02:34:54.454.999. Part 125/147

Processed Mon Mar 21 17:55:28 2016 by ELM ver.2012-10-06 from 001__elm20160103_023453__dat00.bin

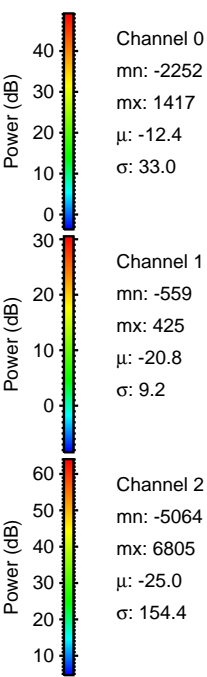
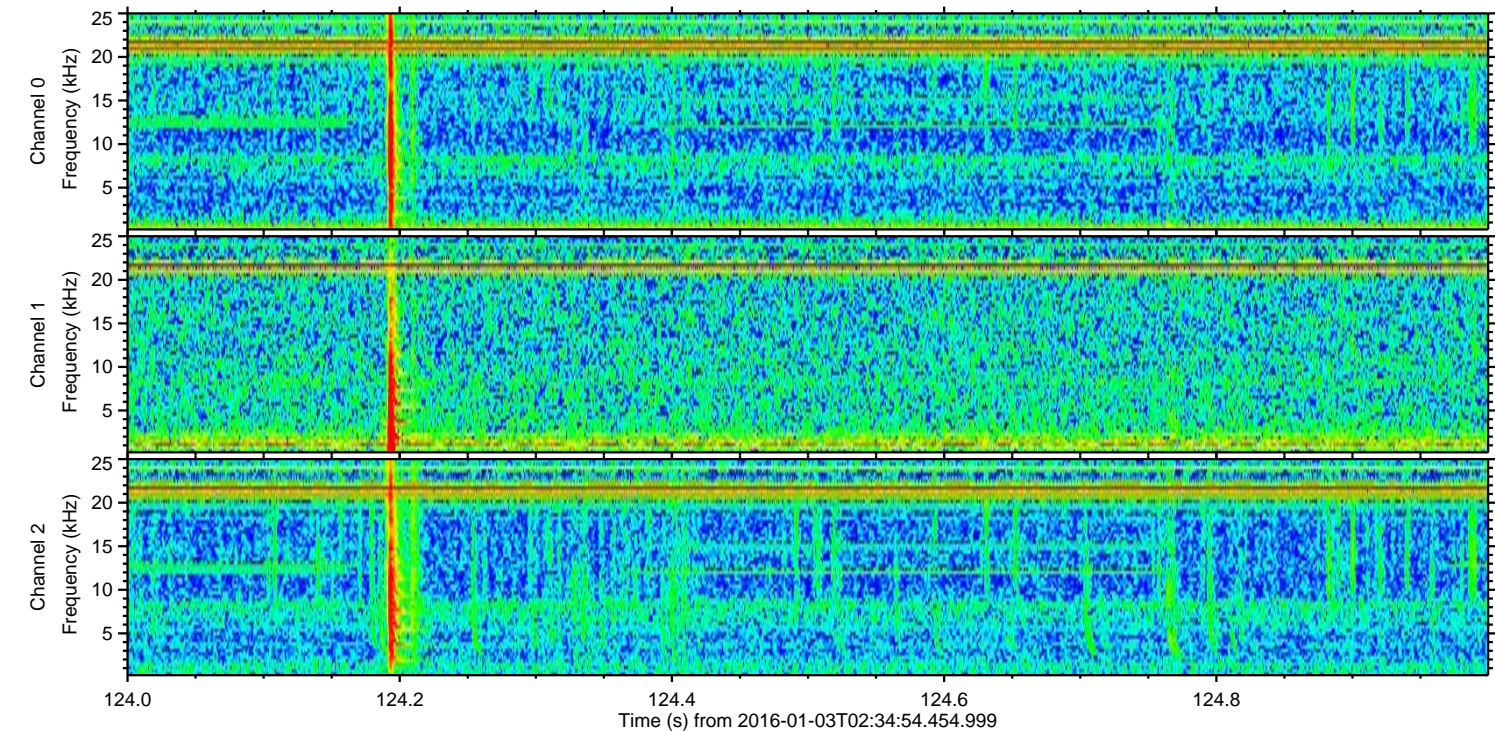
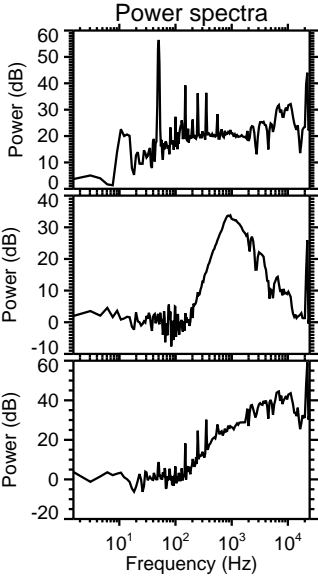
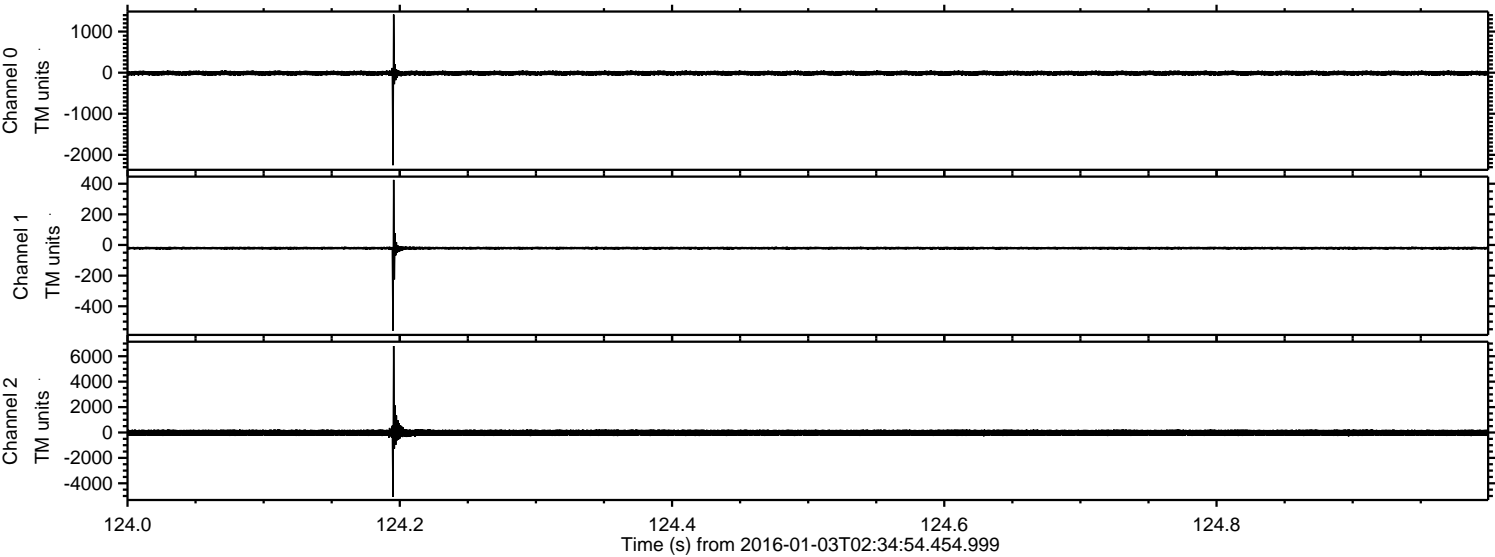

ELMAVAN 3D WAVEFORMS (Measured data sampled at 50 kHz) 51000 packets of 144 samples from 2016-01-03T02:34:54.454.999. Part 143/147

Processed Mon Mar 21 17:55:29 2016 by ELM ver.2012-10-06 from 001__elm20160103_023453__dat00.bin

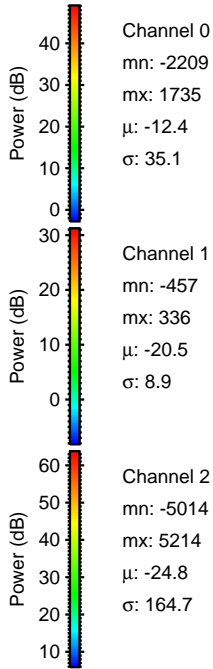
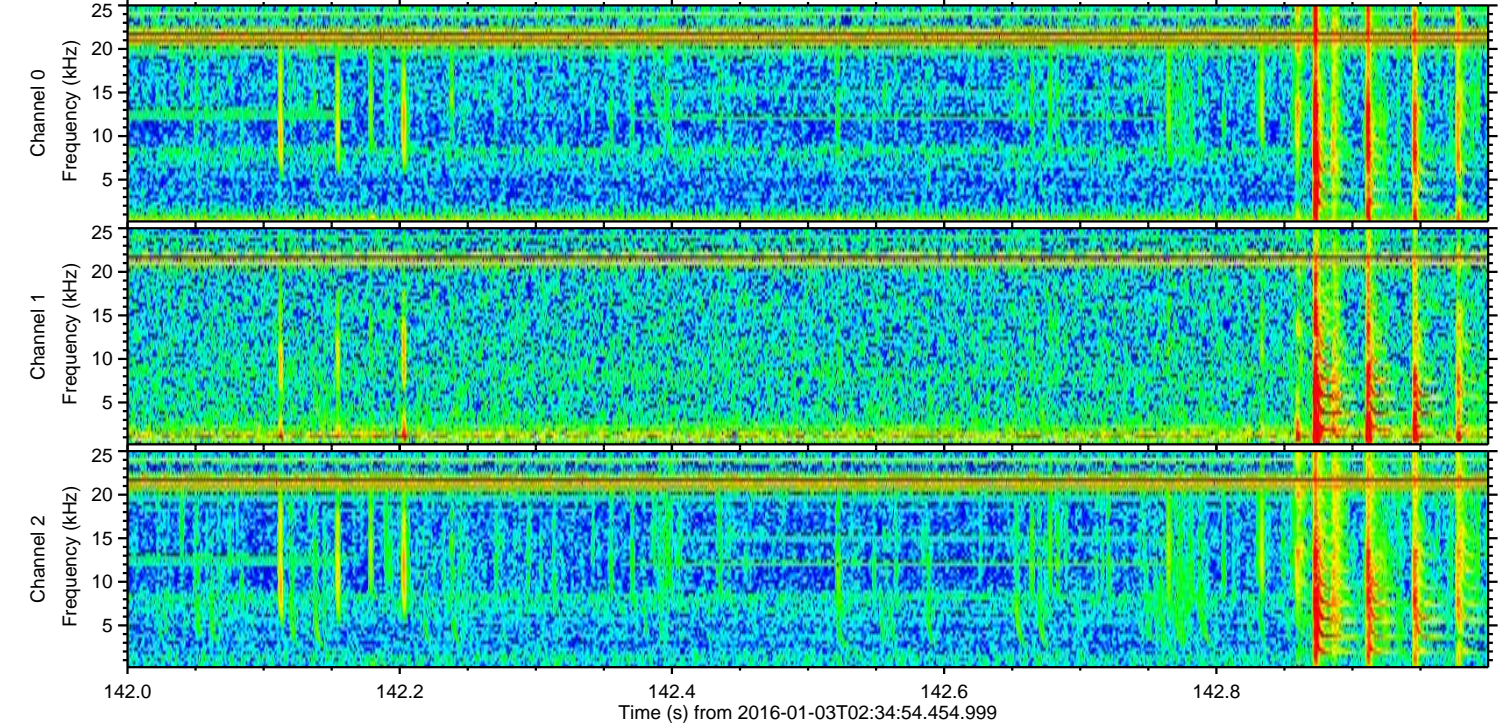
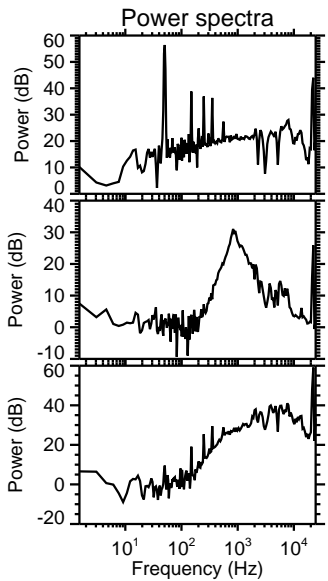
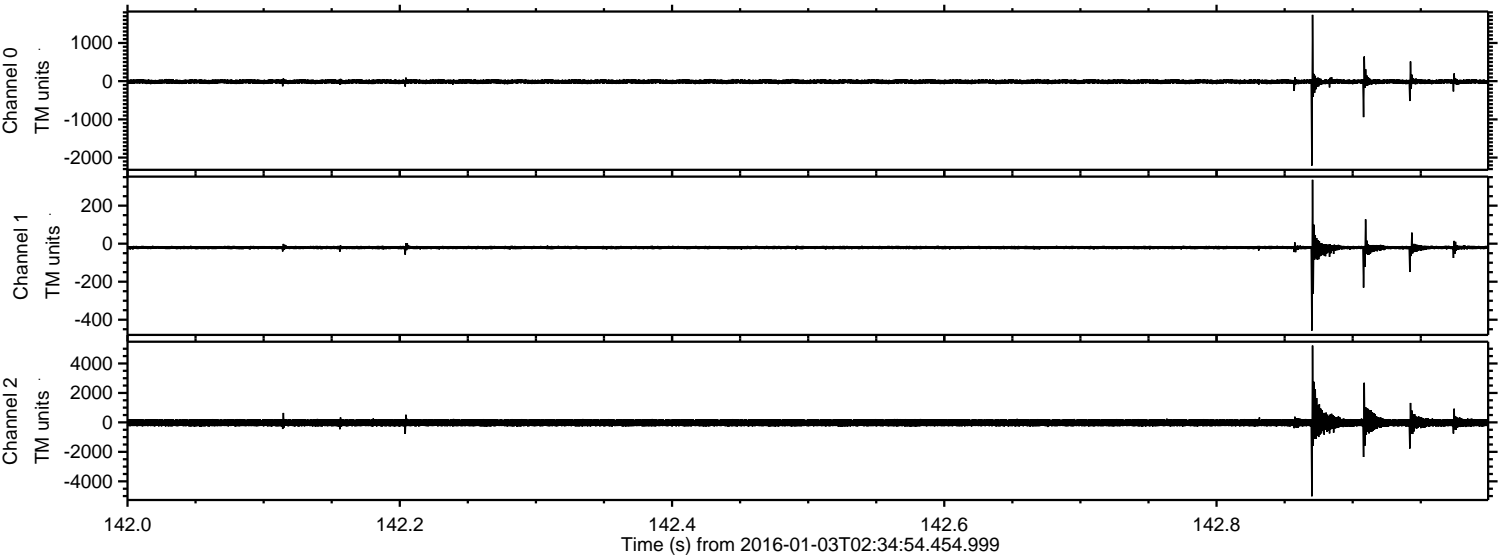

ELMAVAN 3D WAVEFORMS (Measured data sampled at 50 kHz) 51000 packets of 144 samples from 2016-01-03T02:34:54.454.999. Part 111/147

Processed Mon Mar 21 17:55:30 2016 by ELM ver.2012-10-06 from 001__elm20160103_023453__dat00.bin

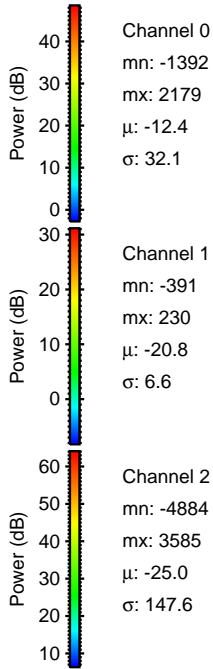
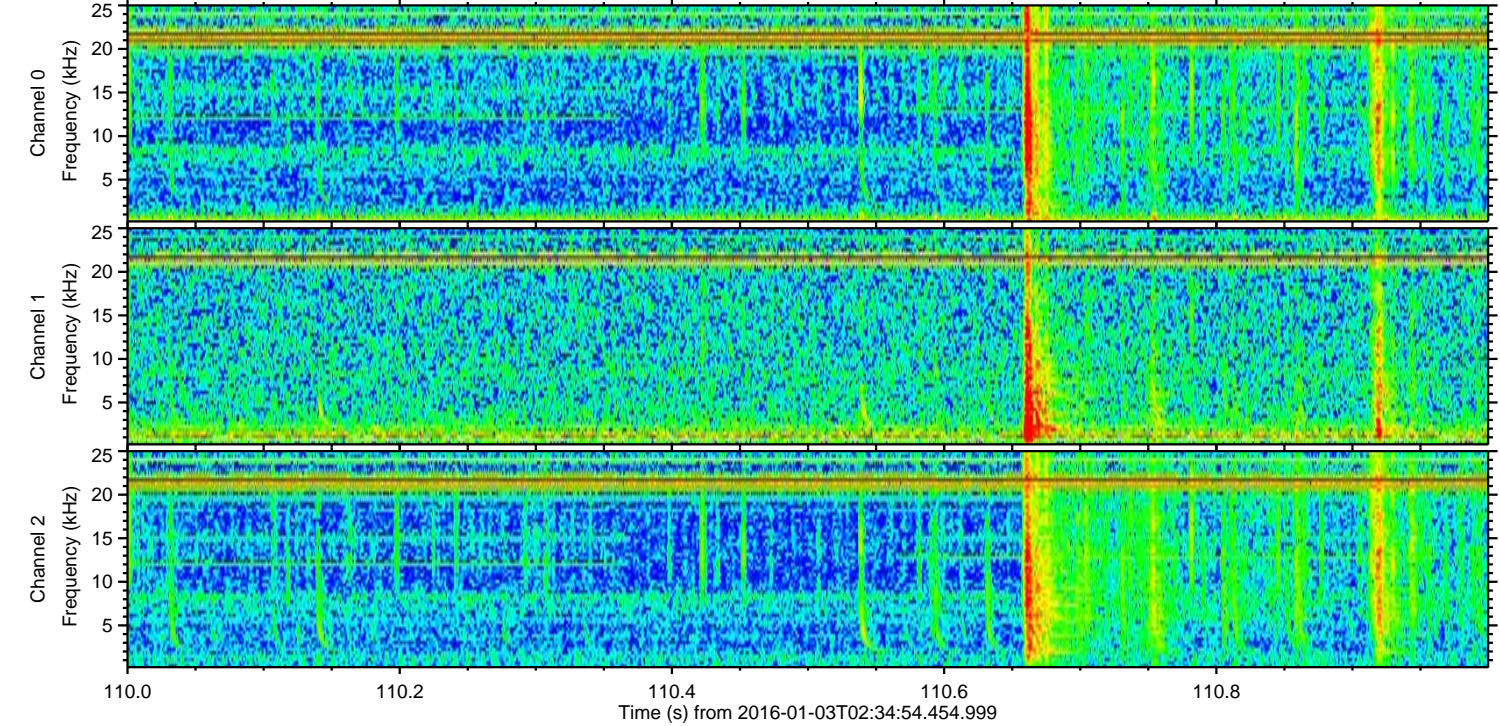
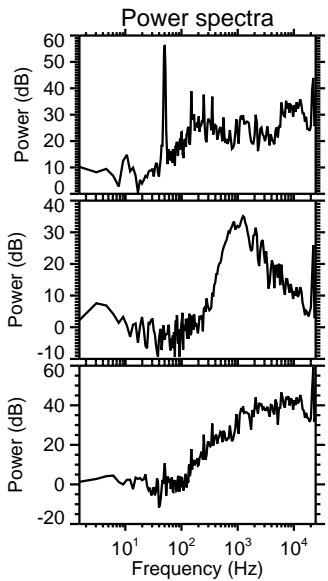
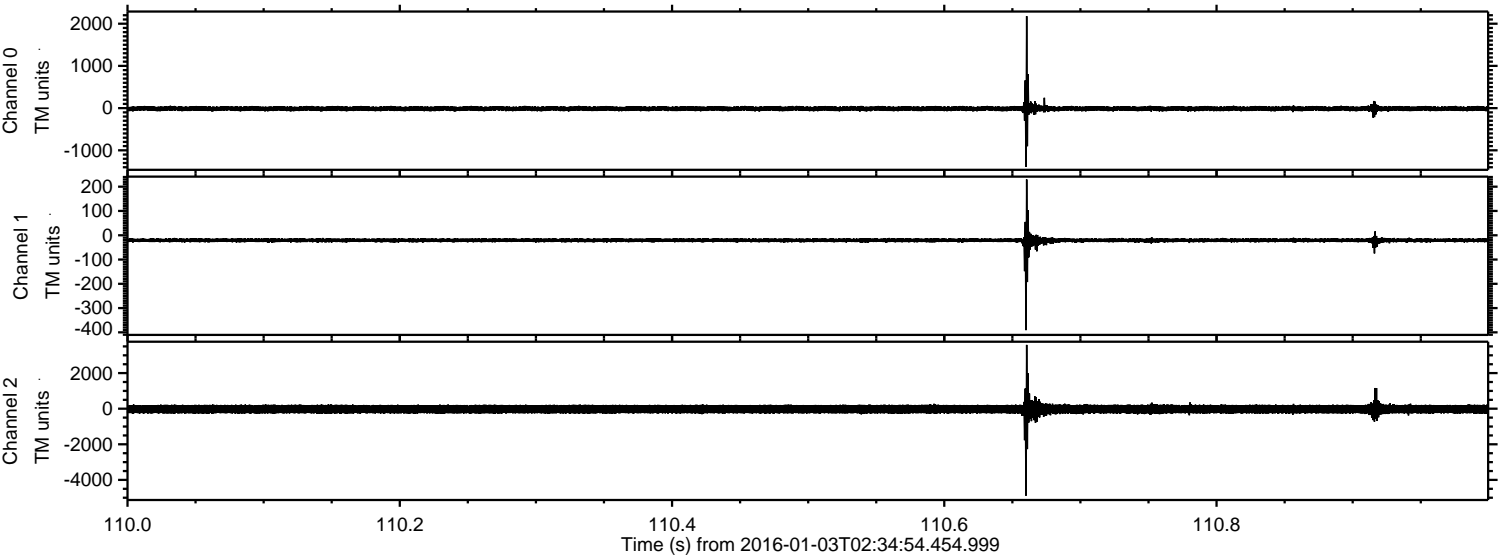

Channel 0
mn: -1392
mx: 2179
 μ : -12.4
 σ : 32.1

Channel 1
mn: -391
mx: 230
 μ : -20.8
 σ : 6.6

Channel 2
mn: -4884
mx: 3585
 μ : -25.0
 σ : 147.6

Processed Mon Mar 21 17:55:31 2016 by ELM ver.2012-10-06 from 001__elm20160103_023453__dat00.bin

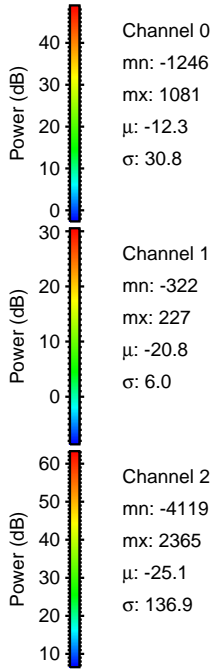
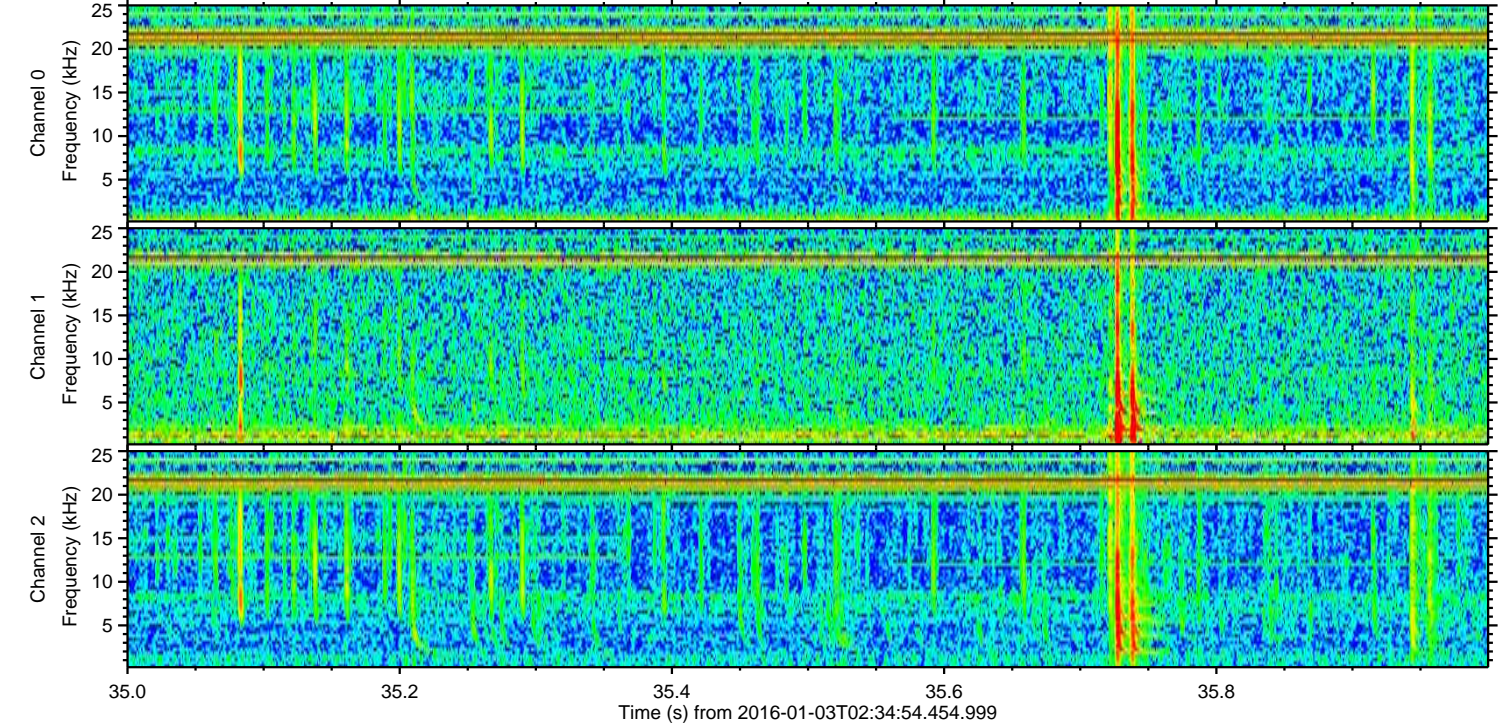
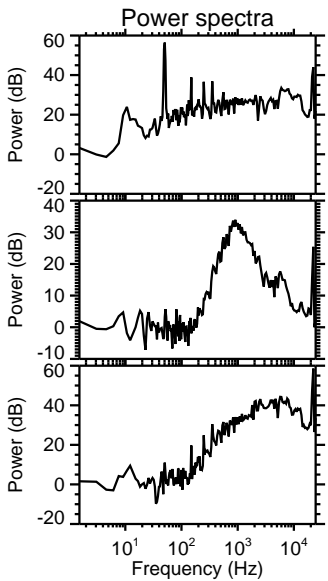
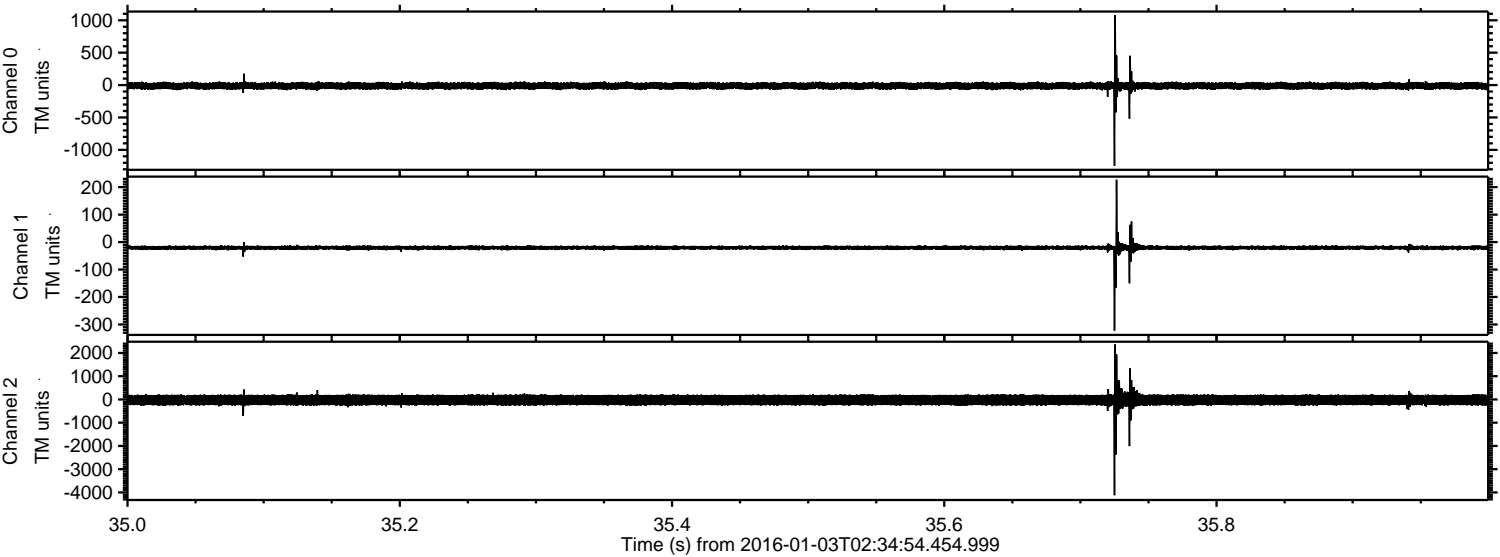

Processed Mon Mar 21 17:55:32 2016 by ELM ver.2012-10-06 from 001__elm20160103_023453__dat00.bin

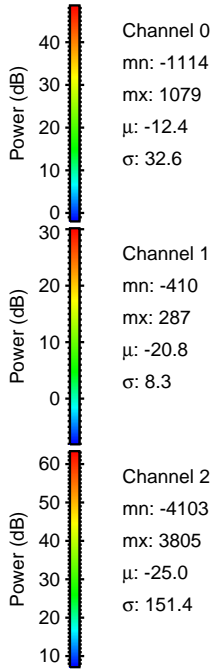
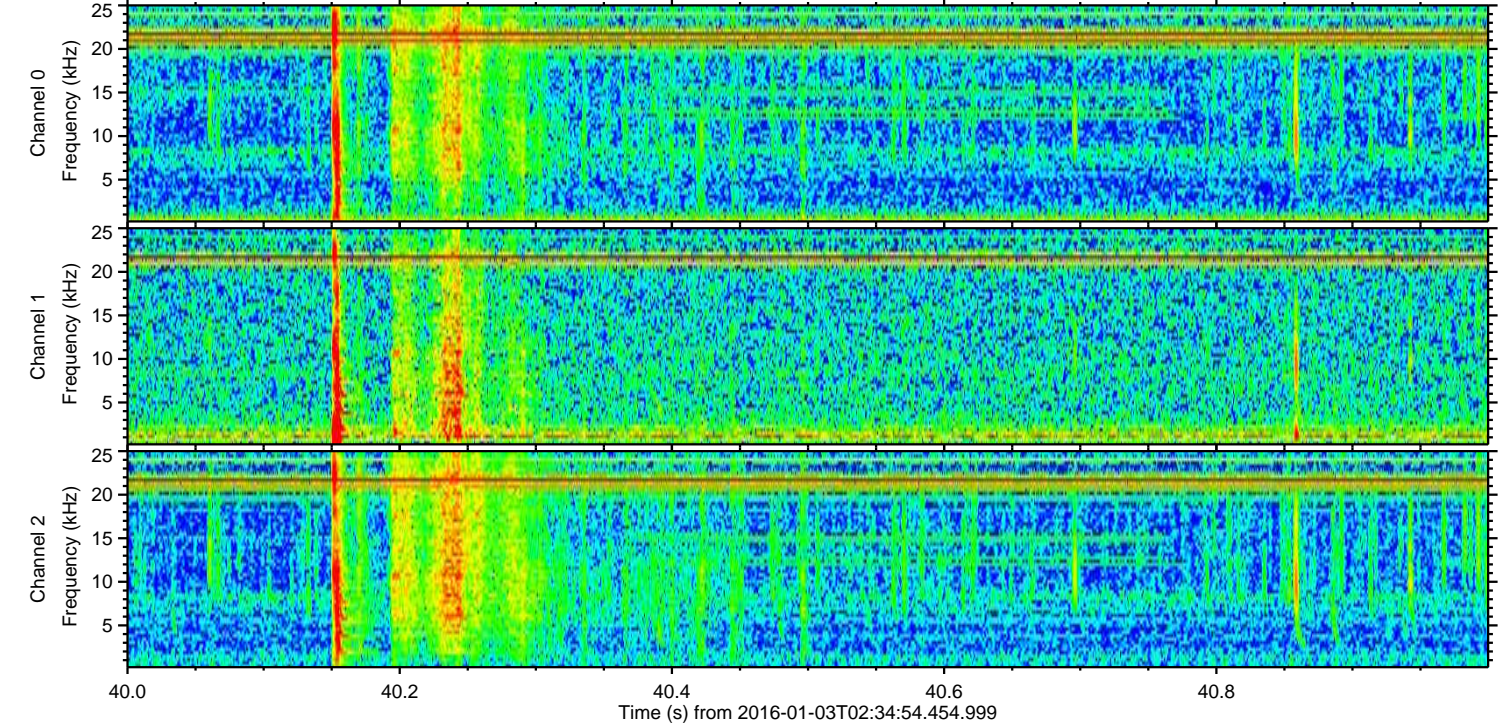
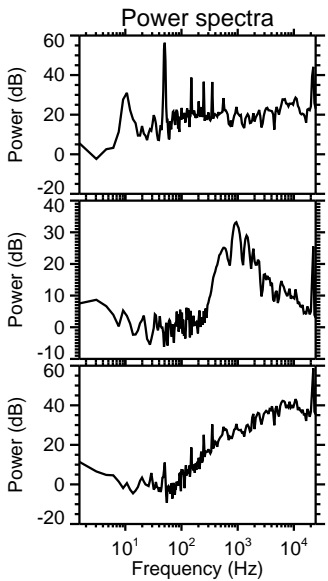
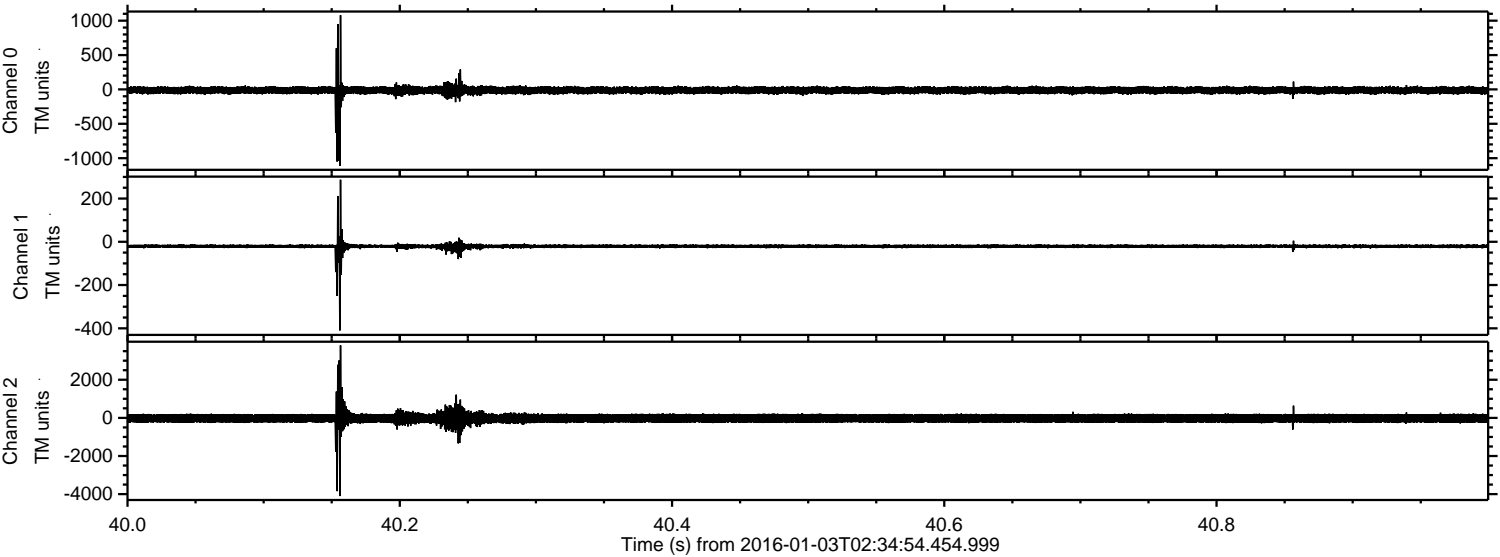

Processed Mon Mar 21 17:55:33 2016 by ELM ver.2012-10-06 from 001__elm20160103_023453__dat00.bin

