

# ELMAVAN 3D WAVEFORMS (Measured data sampled at 50 kHz) 51000 packets of 144 samples from 2016-01-02T23:54:47.487.999.

Processed Mon Mar 21 17:18:34 2016 by ELM ver.2012-10-06 from 001\_\_elm20160102\_235446\_\_dat00.bin

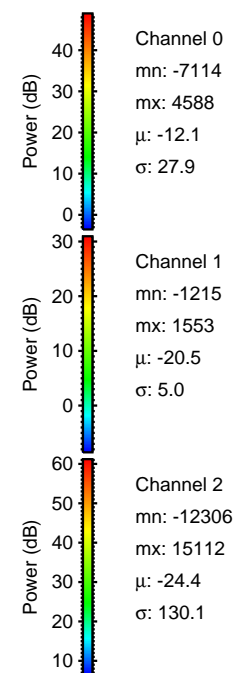

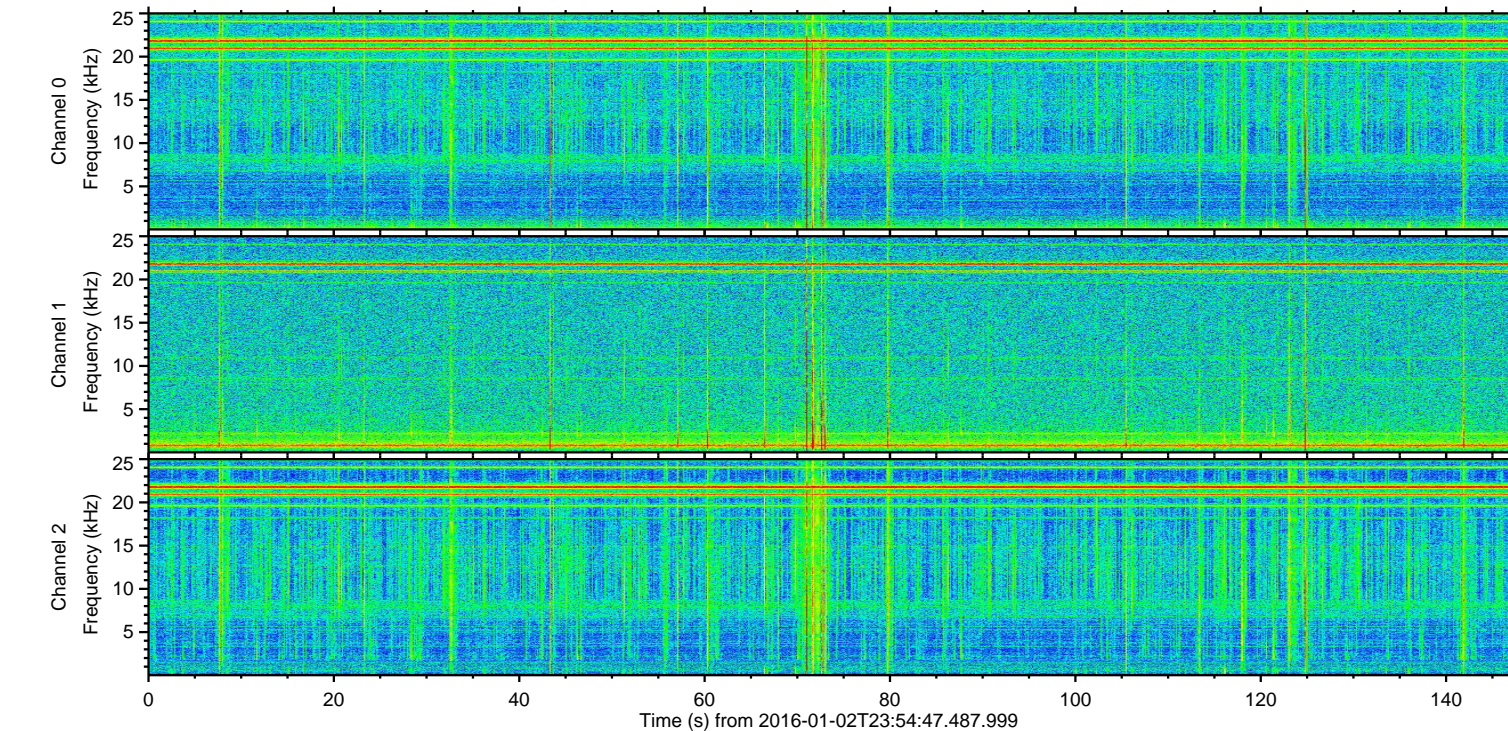
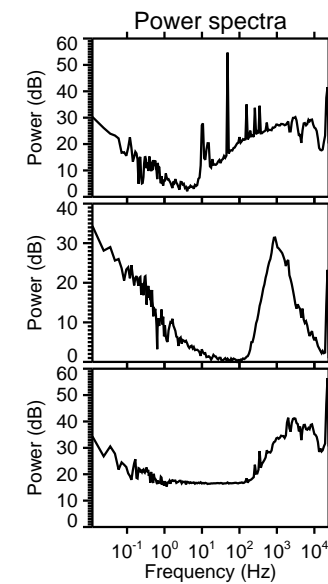
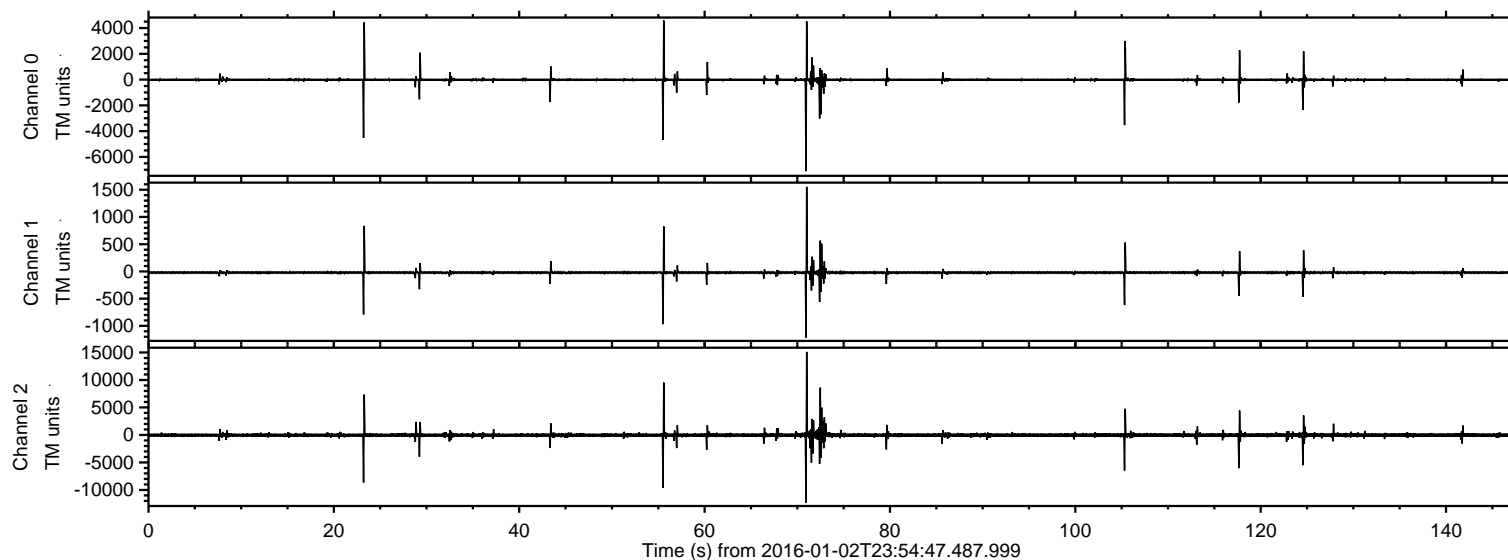

Processed Mon Mar 21 17:18:46 2016 by ELM ver.2012-10-06 from 001\_\_elm20160102\_235446\_\_dat00.bin

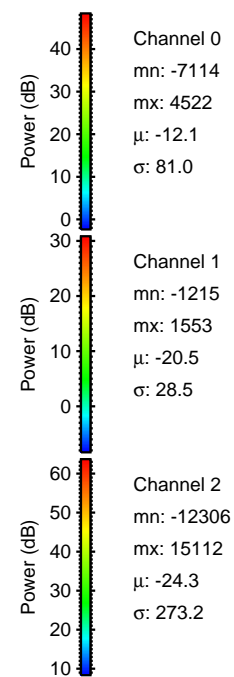
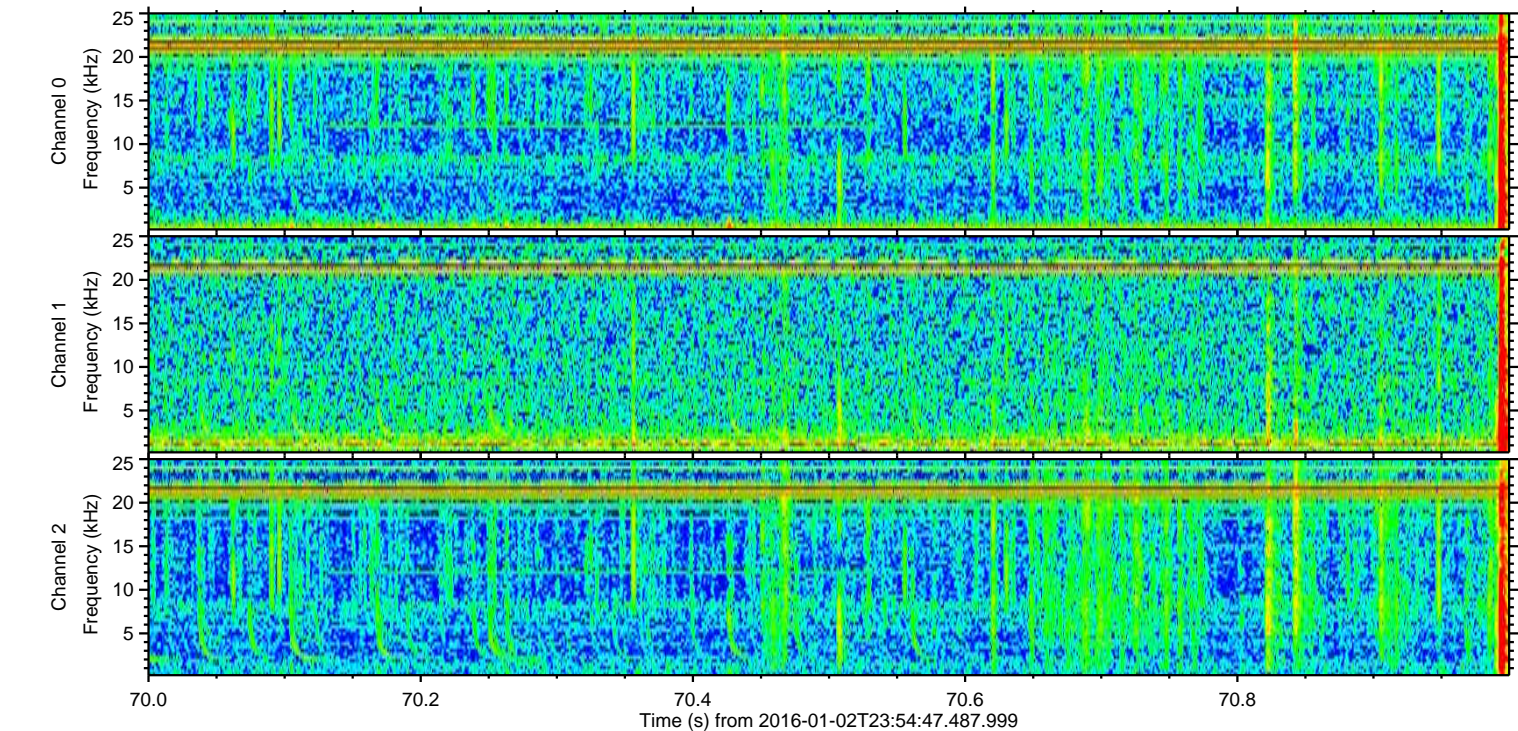
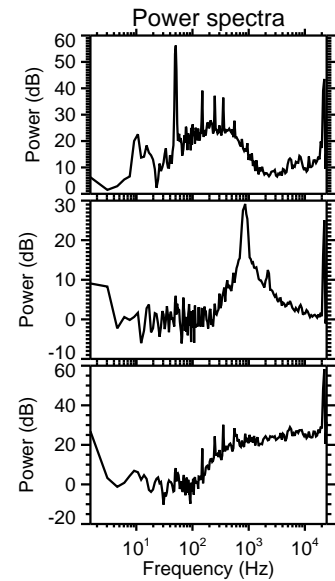
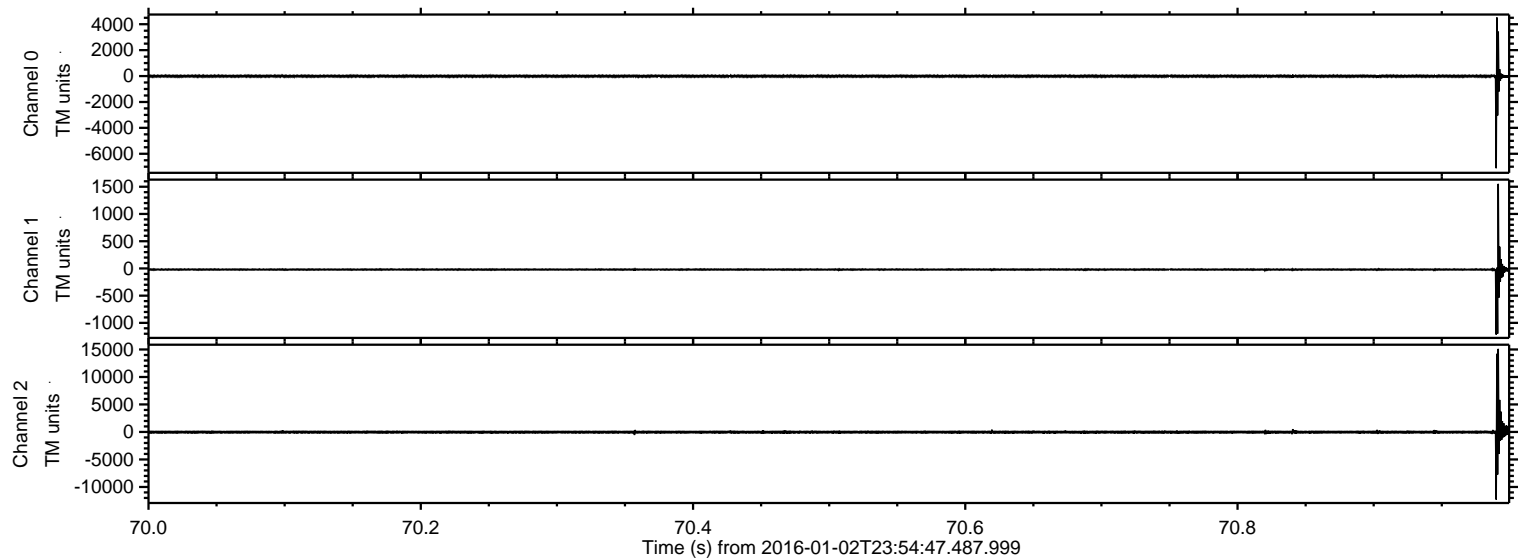



Processed Mon Mar 21 17:18:47 2016 by ELM ver.2012-10-06 from 001\_\_elm20160102\_235446\_\_dat00.bin

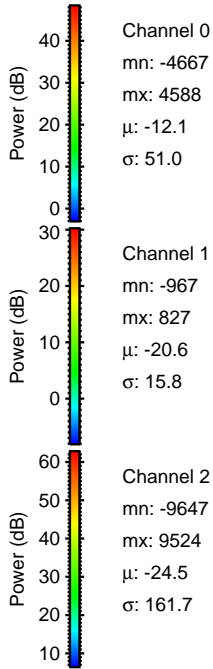
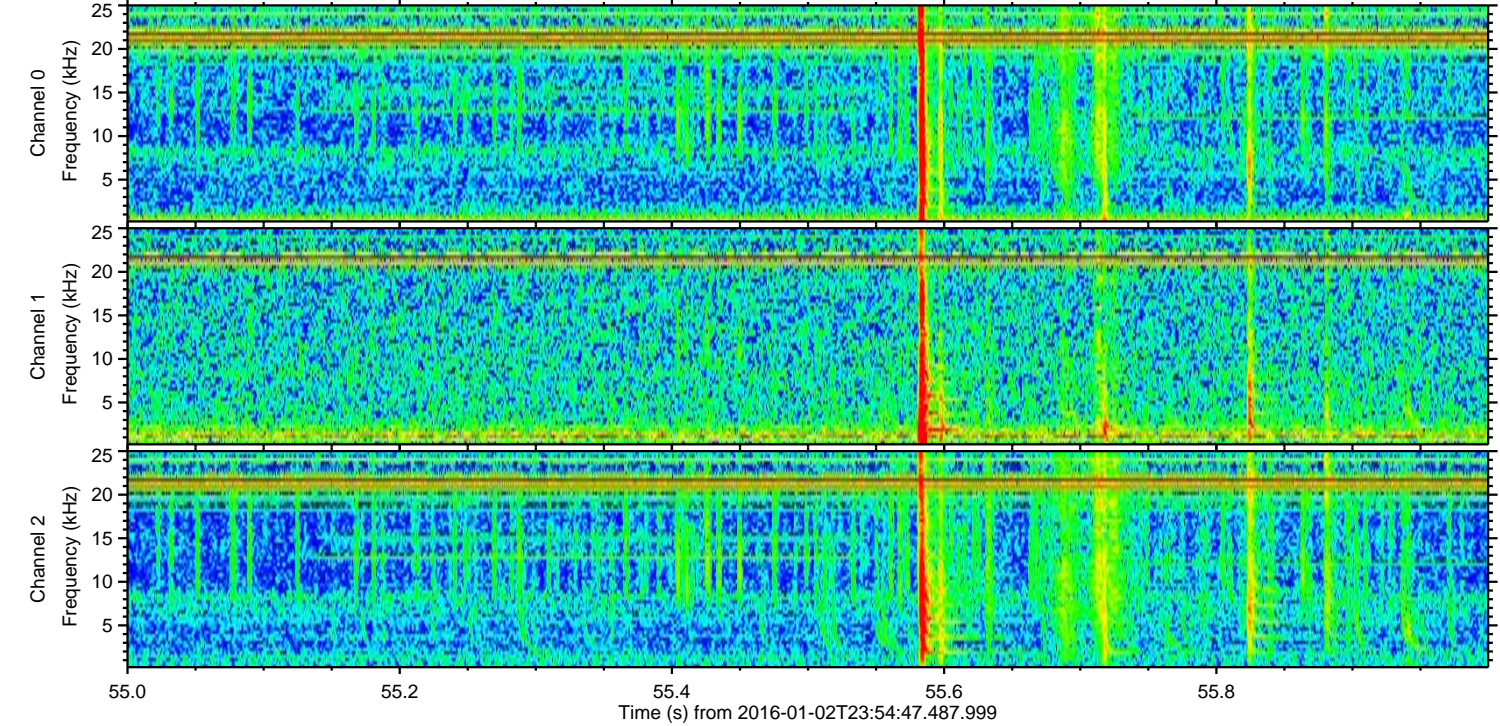
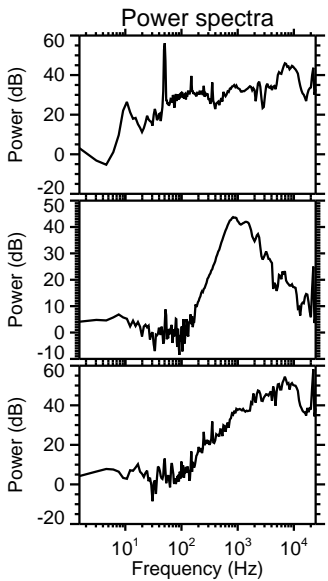
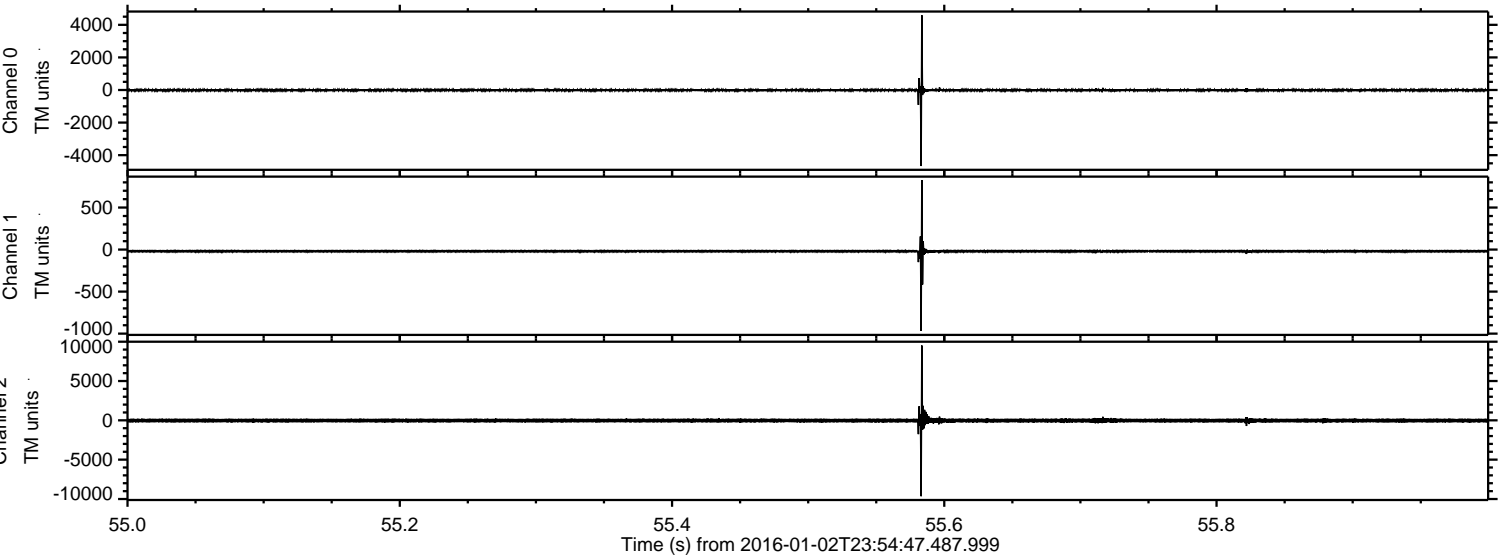



Processed Mon Mar 21 17:18:48 2016 by ELM ver.2012-10-06 from 001\_\_elm20160102\_235446\_\_dat00.bin

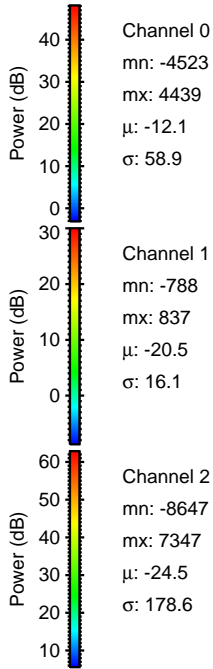
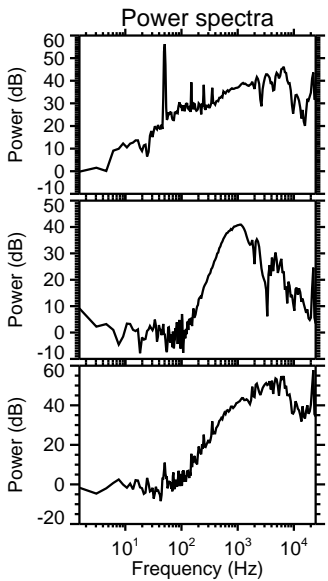
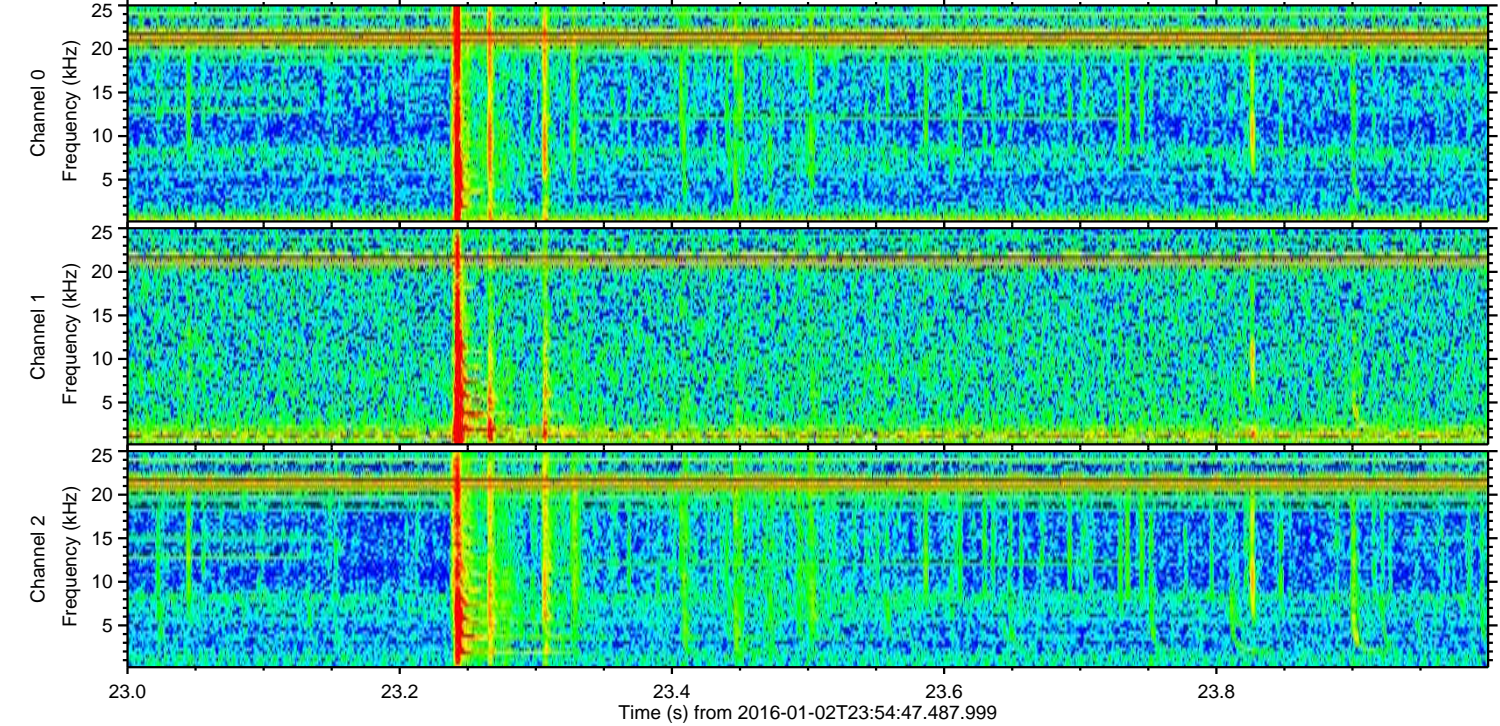
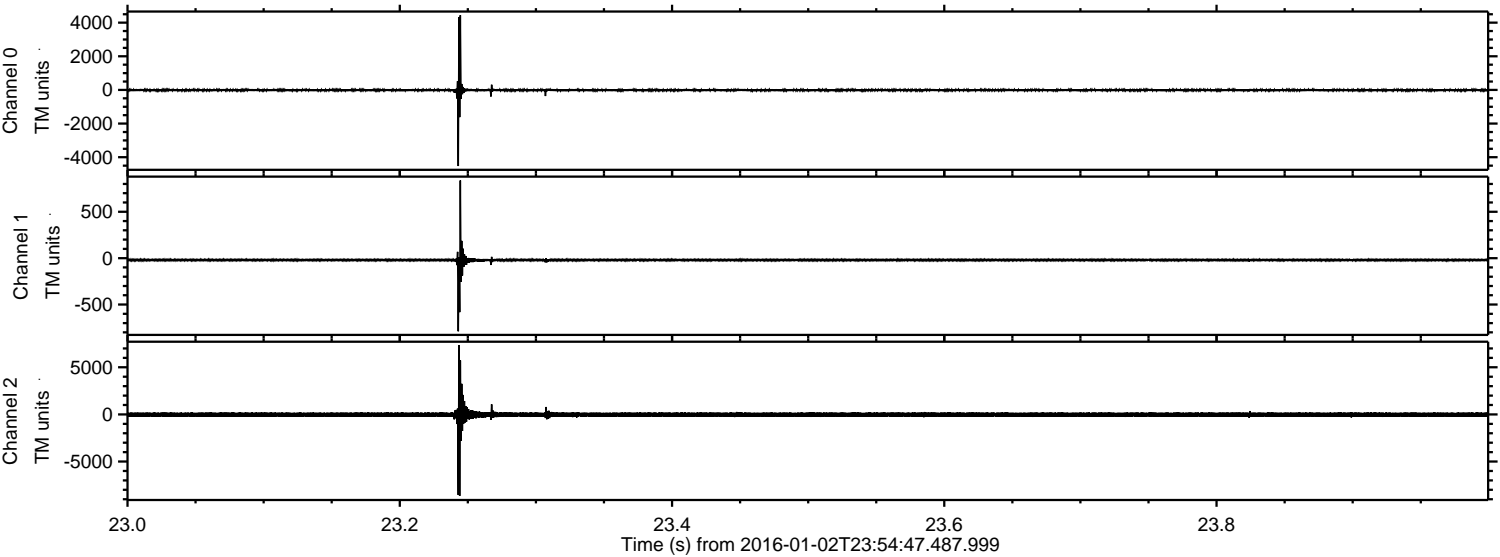



ELMAVAN 3D WAVEFORMS (Measured data sampled at 50 kHz) 51000 packets of 144 samples from 2016-01-02T23:54:47.487.999. Part 73/147

Processed Mon Mar 21 17:18:49 2016 by ELM ver.2012-10-06 from 001\_\_elm20160102\_235446\_\_dat00.bin

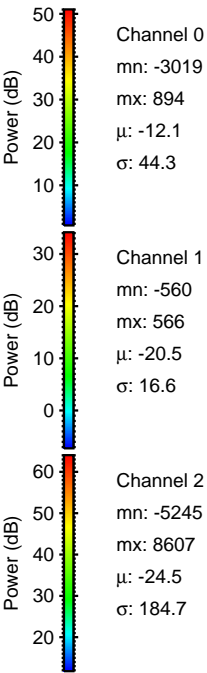
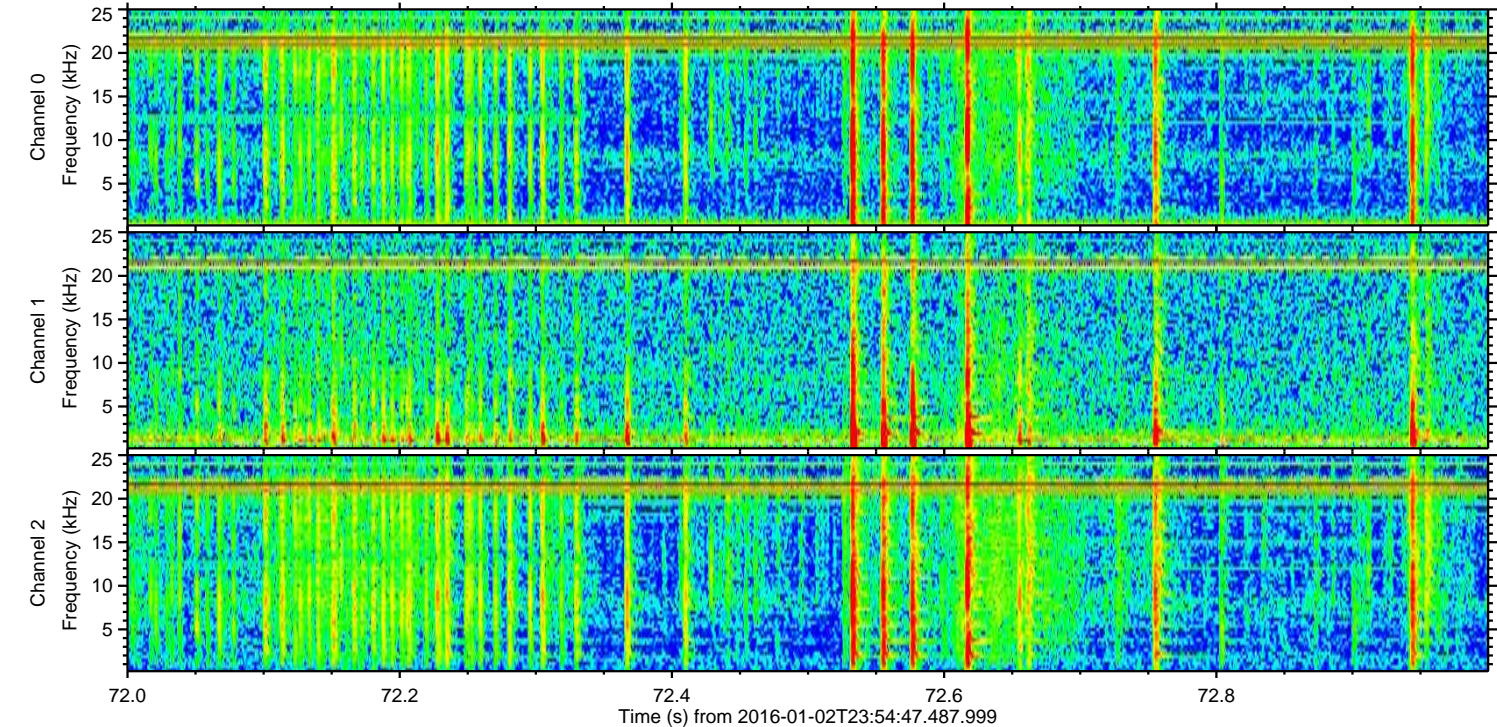
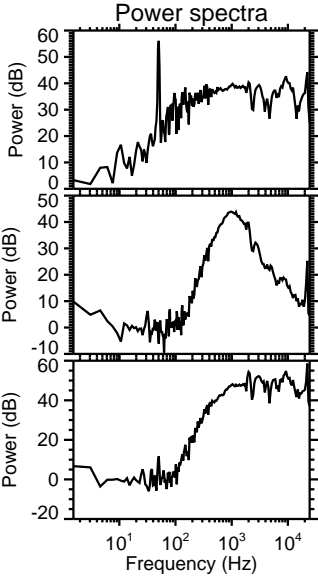
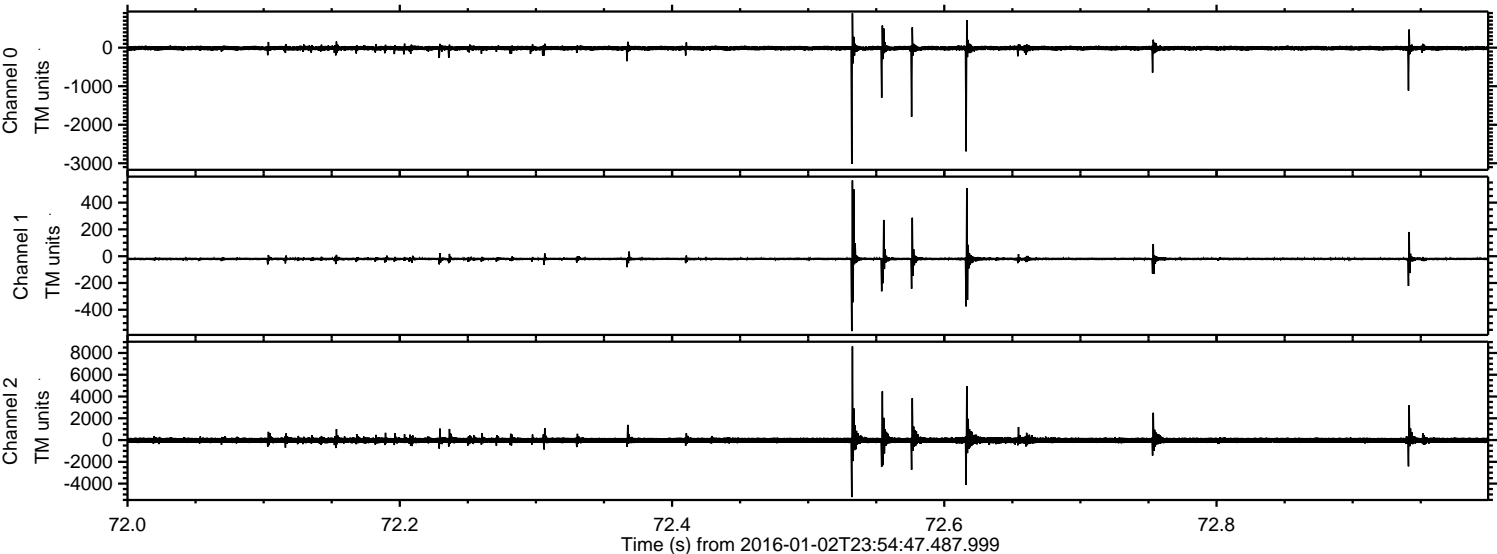



ELMAVAN 3D WAVEFORMS (Measured data sampled at 50 kHz) 51000 packets of 144 samples from 2016-01-02T23:54:47.487.999. Part 106/147

Processed Mon Mar 21 17:18:50 2016 by ELM ver.2012-10-06 from 001\_\_elm20160102\_235446\_\_dat00.bin

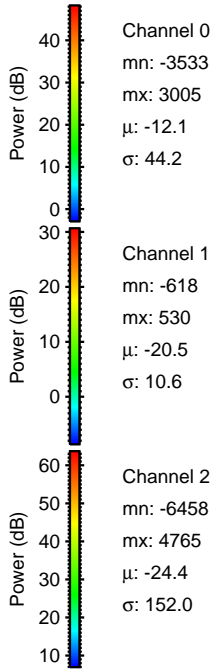
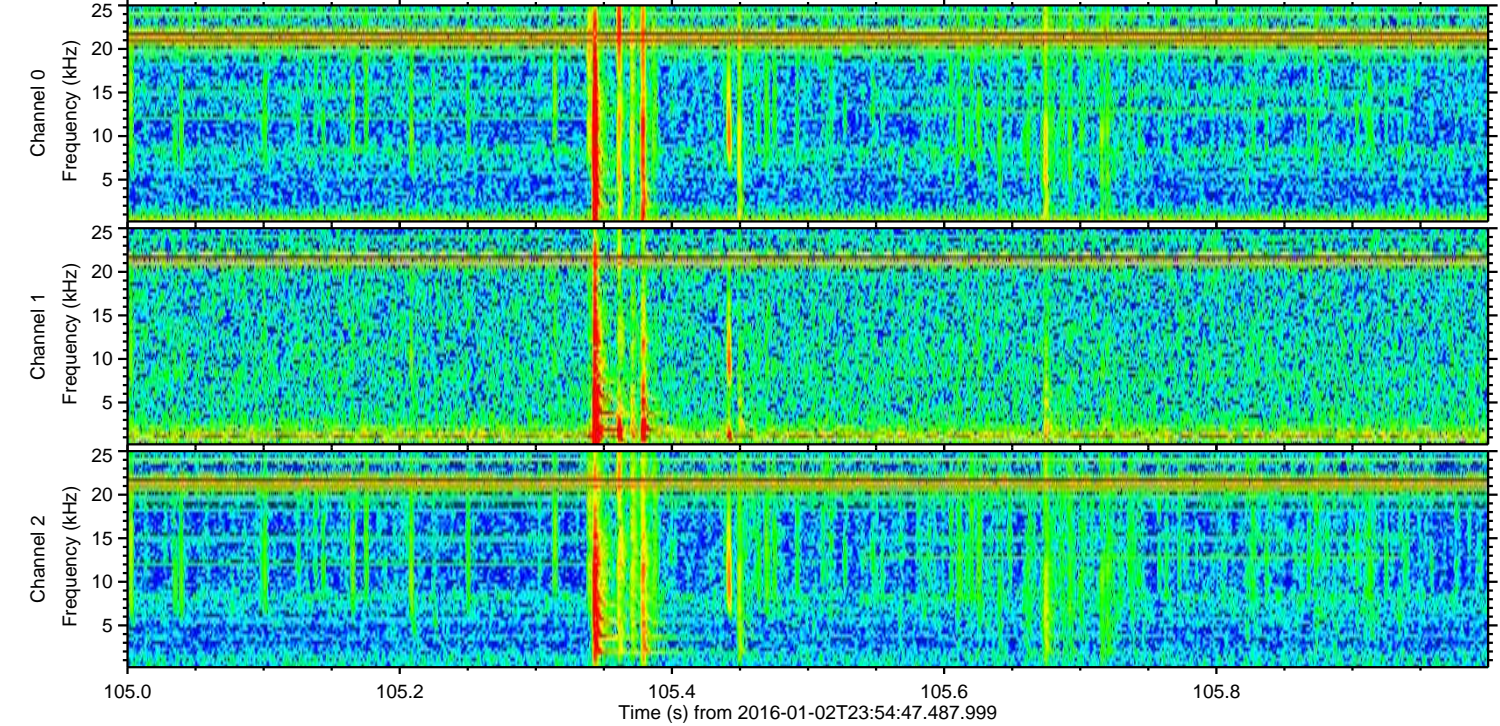
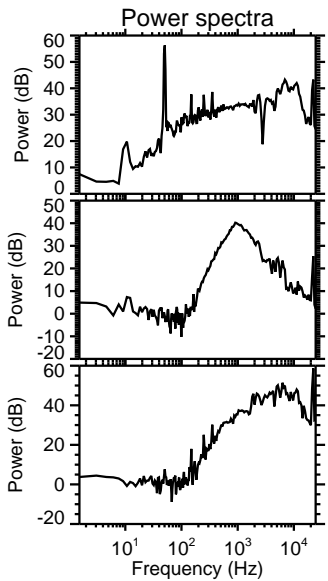
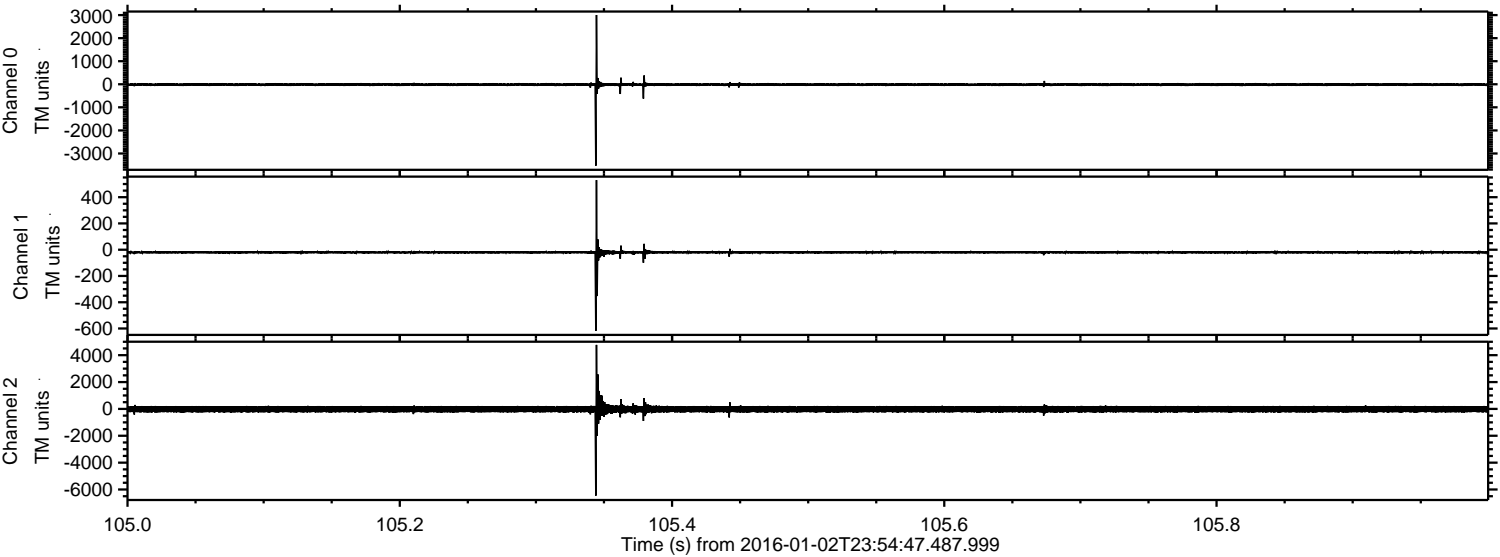



ELMAVAN 3D WAVEFORMS (Measured data sampled at 50 kHz) 51000 packets of 144 samples from 2016-01-02T23:54:47.487.999. Part 118/147

Processed Mon Mar 21 17:18:51 2016 by ELM ver.2012-10-06 from 001\_\_elm20160102\_235446\_\_dat00.bin

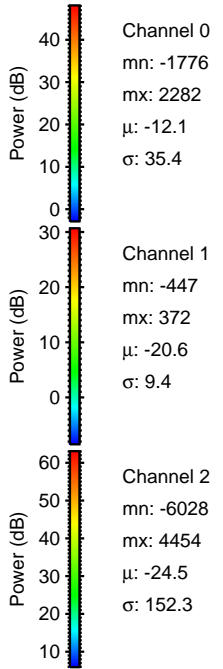
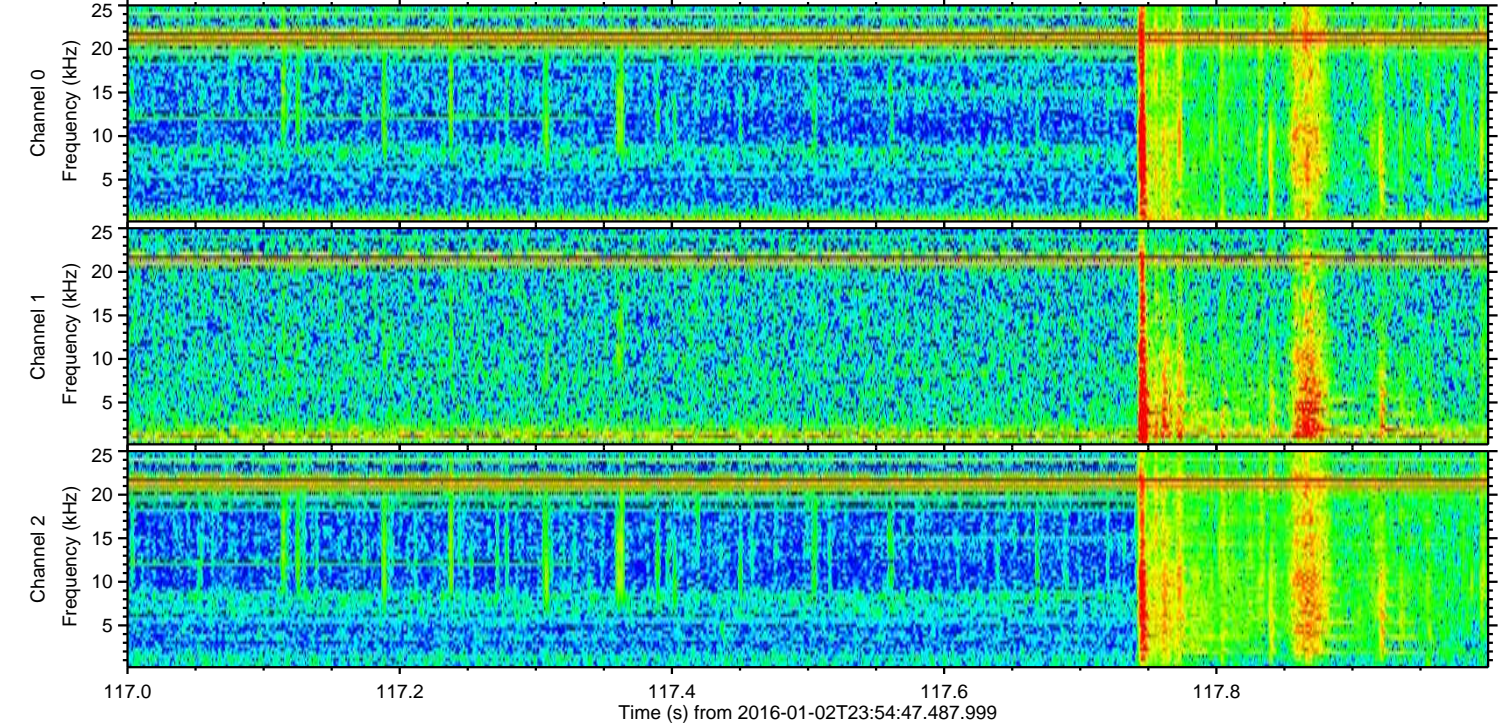
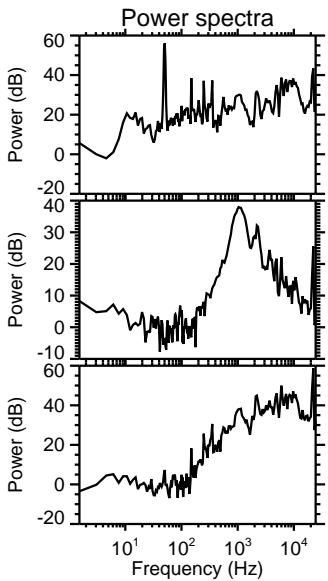
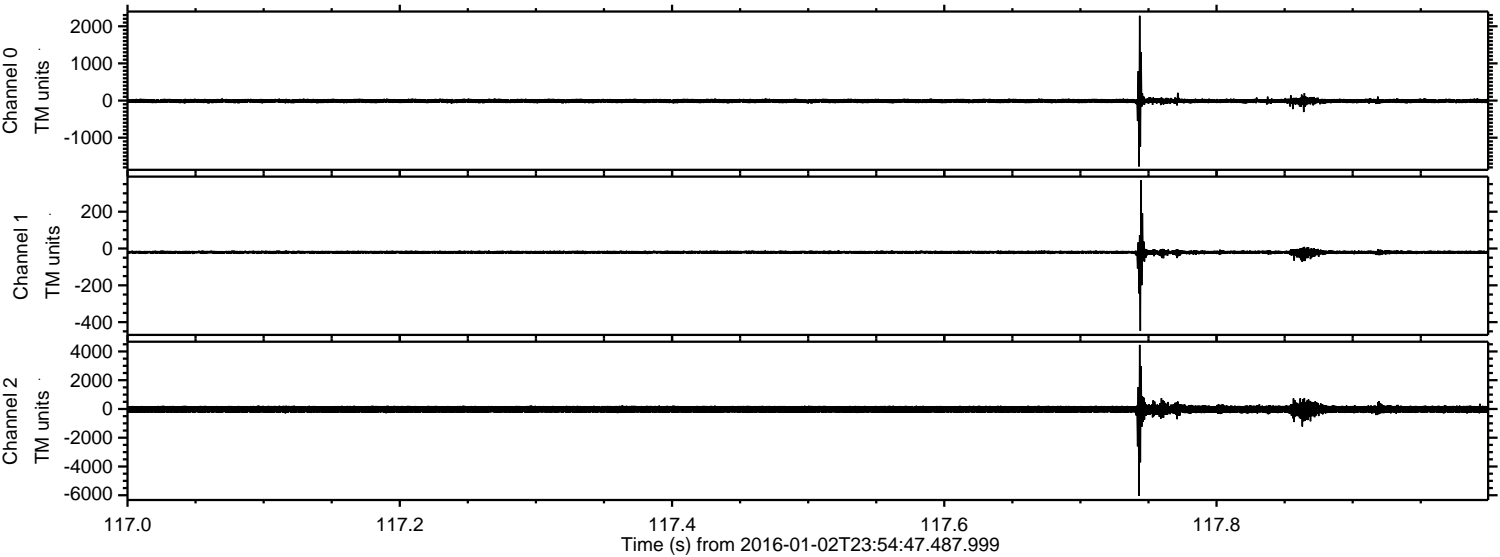

Channel 0  
mn: -1776  
mx: 2282  
 $\mu$ : -12.1  
 $\sigma$ : 35.4

Channel 1  
mn: -447  
mx: 372  
 $\mu$ : -20.6  
 $\sigma$ : 9.4

Channel 2  
mn: -6028  
mx: 4454  
 $\mu$ : -24.5  
 $\sigma$ : 152.3



ELMAVAN 3D WAVEFORMS (Measured data sampled at 50 kHz) 51000 packets of 144 samples from 2016-01-02T23:54:47.487.999. Part 125/147

Processed Mon Mar 21 17:18:52 2016 by ELM ver.2012-10-06 from 001\_\_elm20160102\_235446\_\_dat00.bin

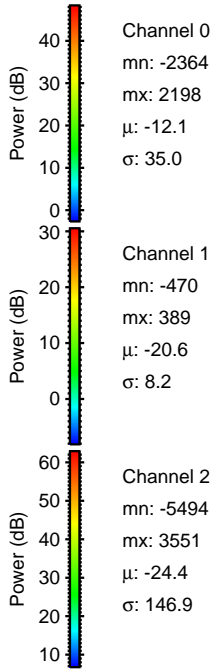
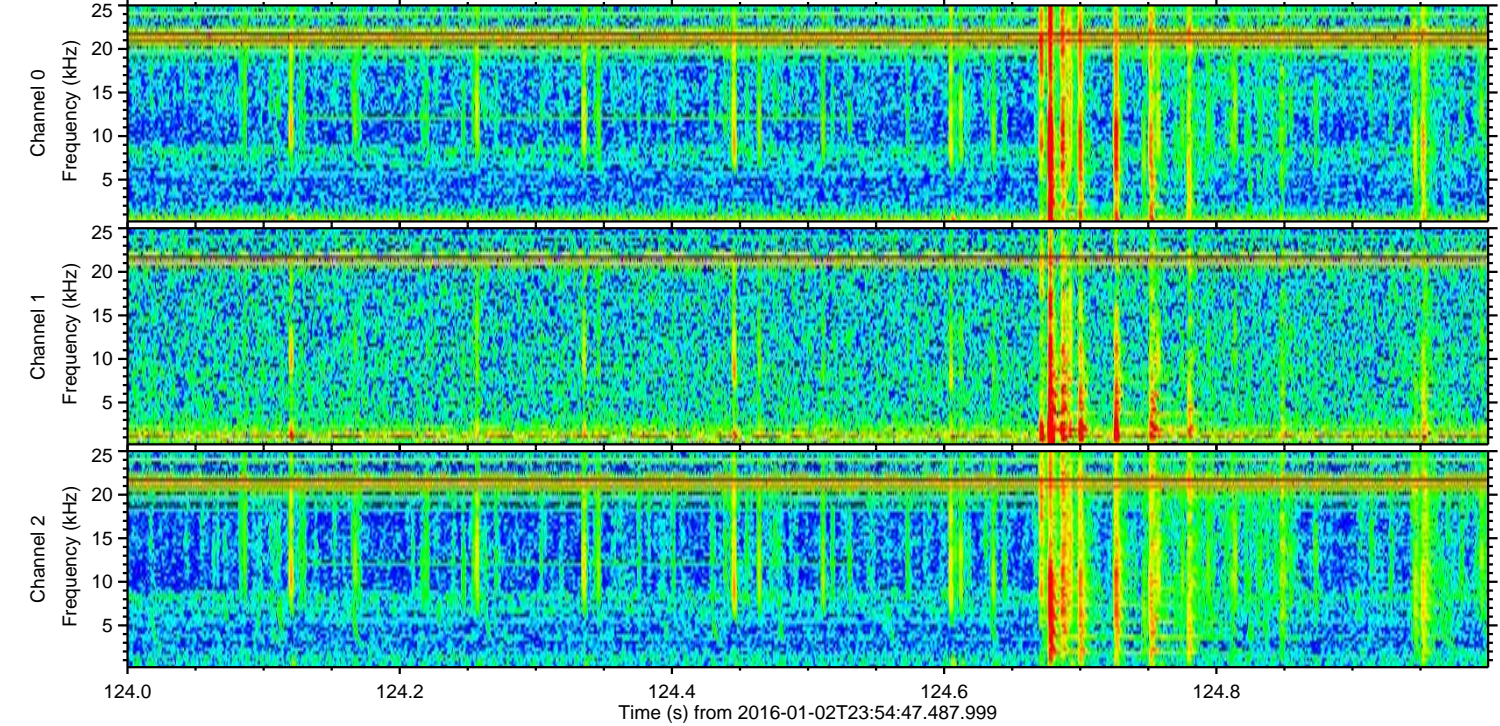
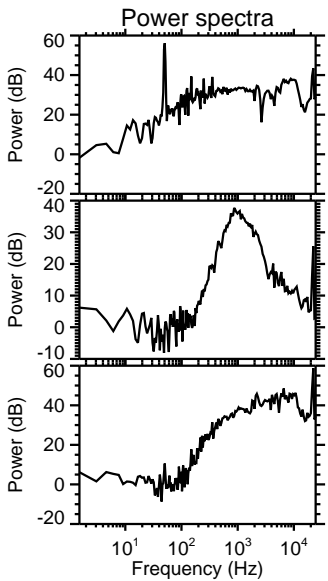
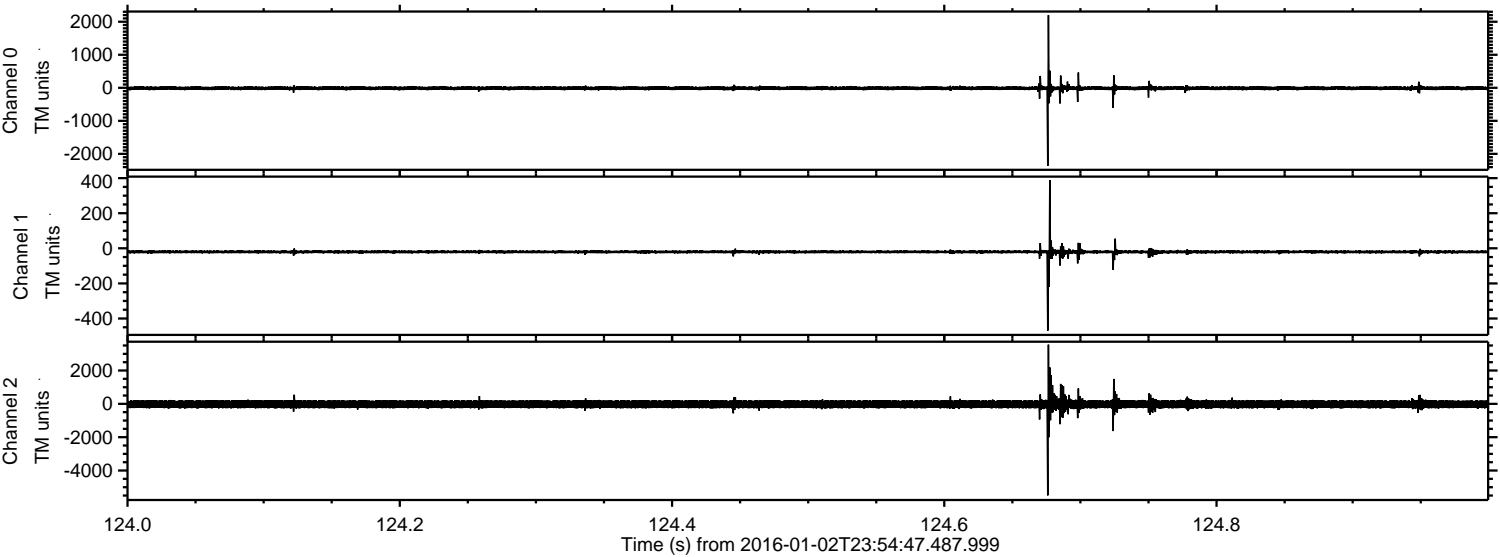

Channel 0  
mn: -2364  
mx: 2198  
 $\mu$ : -12.1  
 $\sigma$ : 35.0

Channel 1  
mn: -470  
mx: 389  
 $\mu$ : -20.6  
 $\sigma$ : 8.2

Channel 2  
mn: -5494  
mx: 3551  
 $\mu$ : -24.4  
 $\sigma$ : 146.9



Processed Mon Mar 21 17:18:53 2016 by ELM ver.2012-10-06 from 001\_\_elm20160102\_235446\_\_dat00.bin

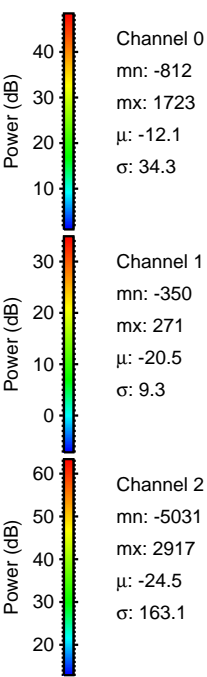
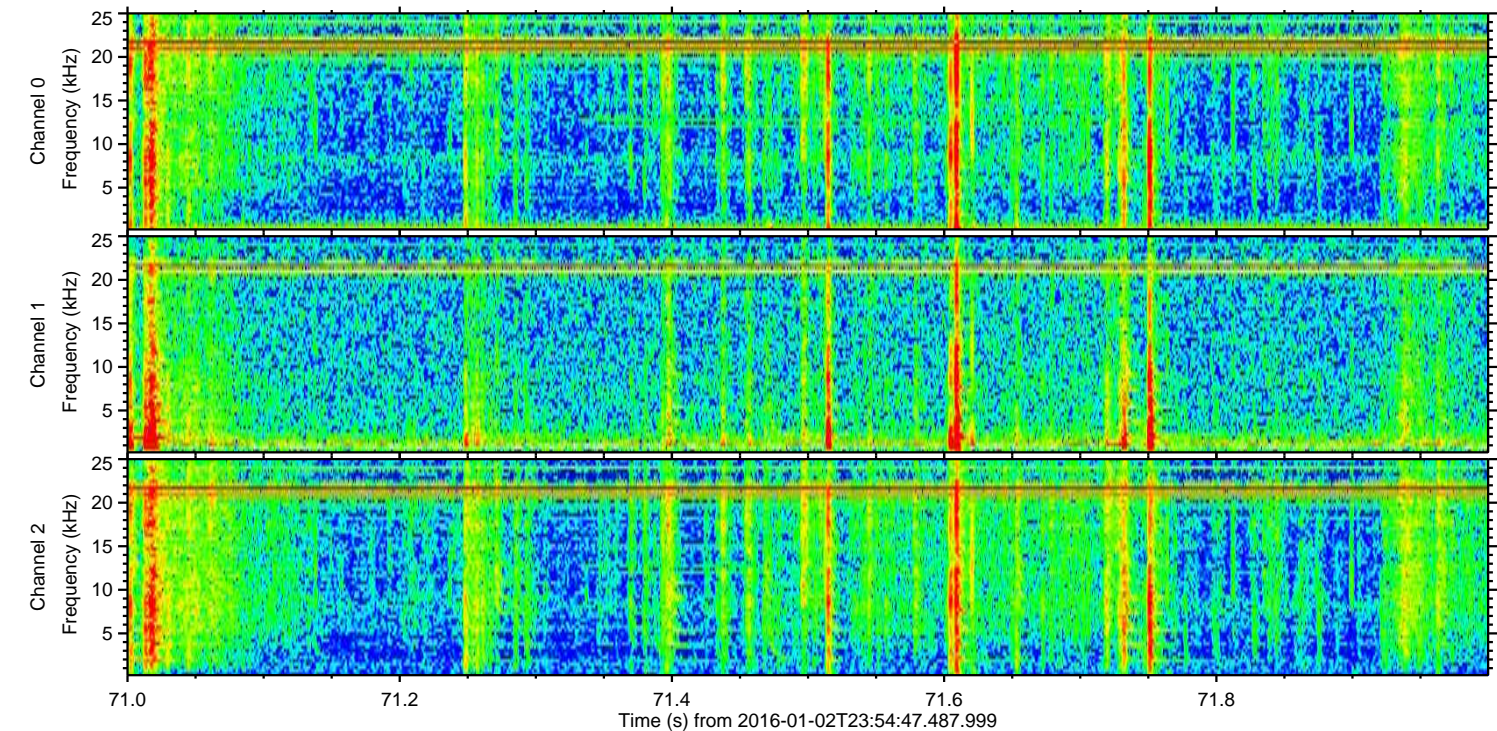
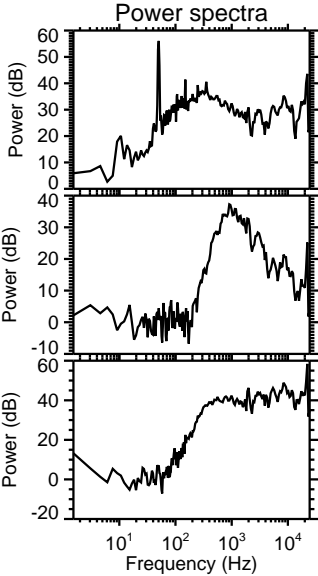
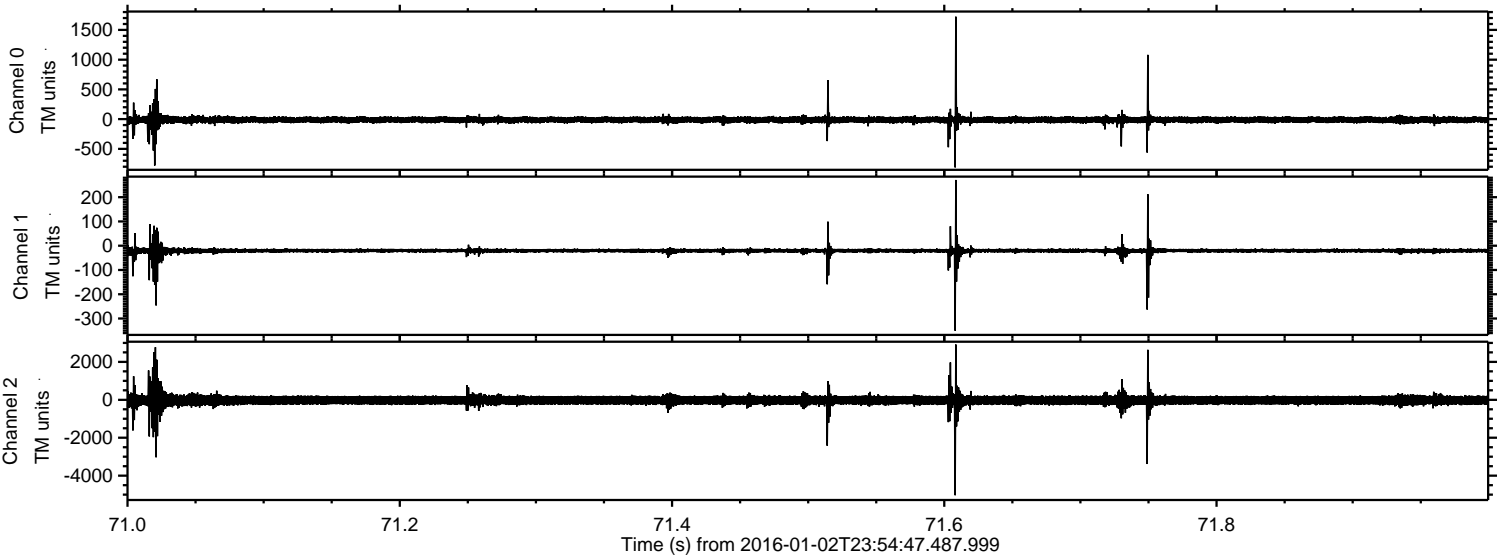

Channel 0  
mn: -812  
mx: 1723  
 $\mu$ : -12.1  
 $\sigma$ : 34.3

Channel 1  
mn: -350  
mx: 271  
 $\mu$ : -20.5  
 $\sigma$ : 9.3

Channel 2  
mn: -5031  
mx: 2917  
 $\mu$ : -24.5  
 $\sigma$ : 163.1



Processed Mon Mar 21 17:18:53 2016 by ELM ver.2012-10-06 from 001\_\_elm20160102\_235446\_\_dat00.bin

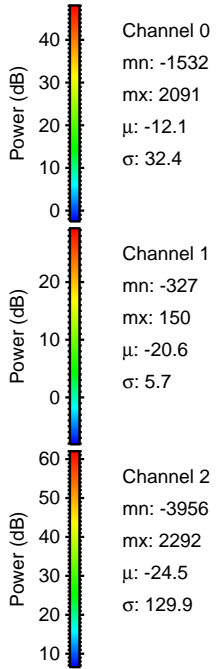
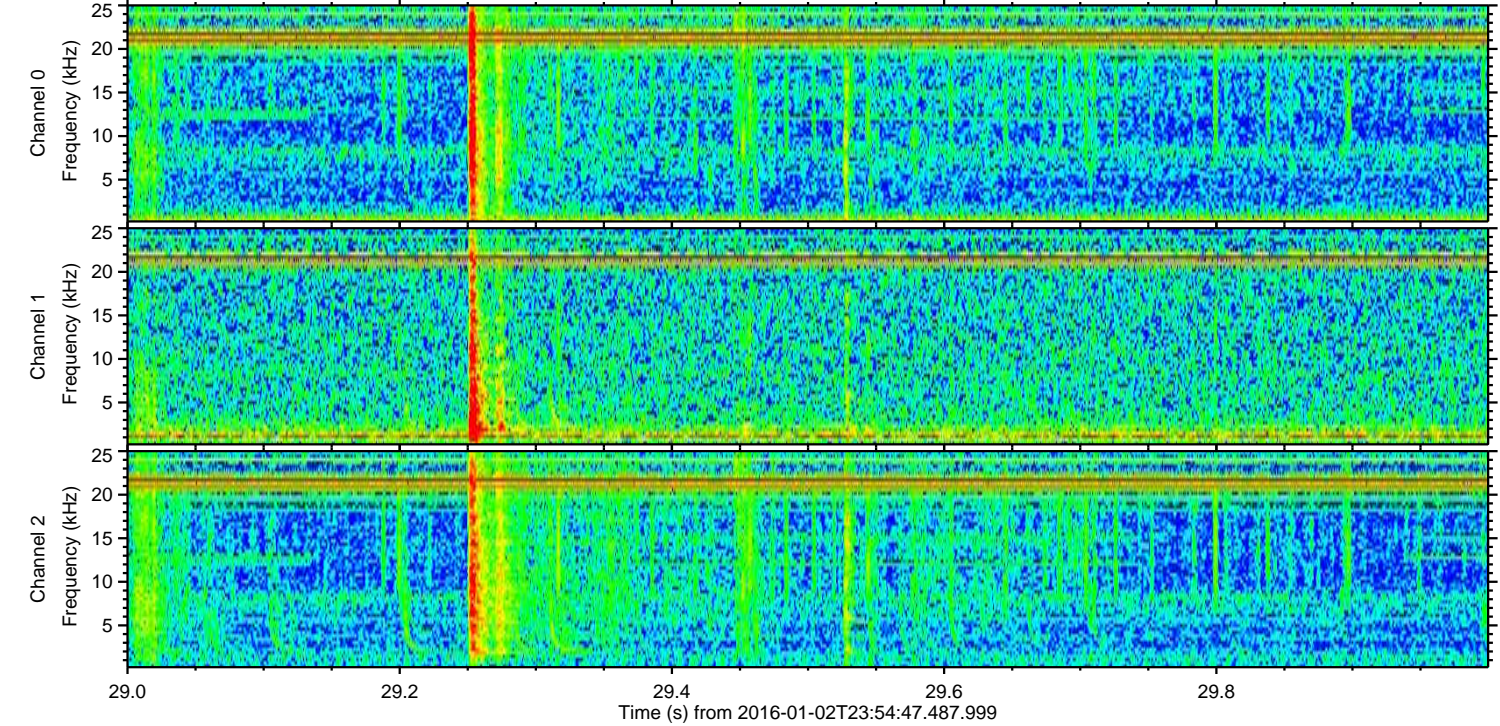
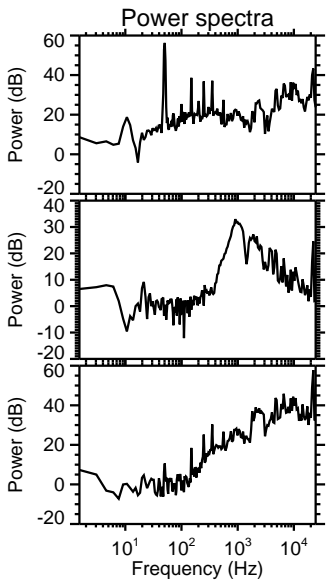
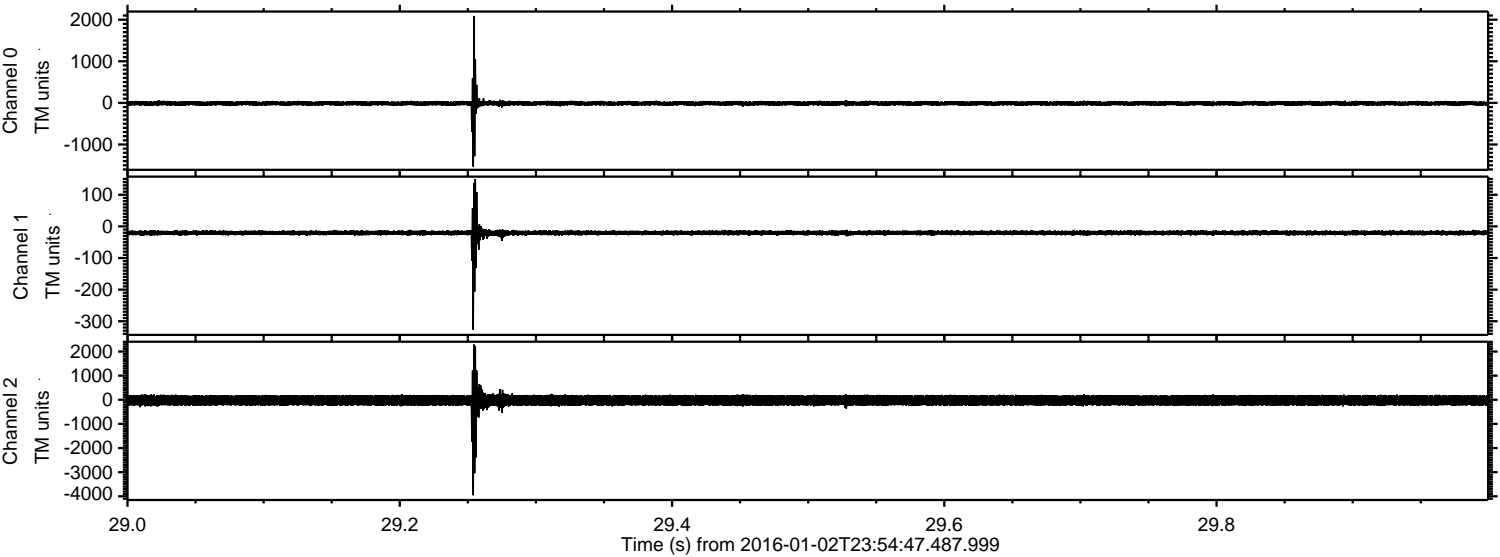



Processed Mon Mar 21 17:18:54 2016 by ELM ver.2012-10-06 from 001\_\_elm20160102\_235446\_\_dat00.bin

