

# ELMAVAN 3D WAVEFORMS (Measured data sampled at 50 kHz) 51000 packets of 144 samples from 2016-01-02T10:29:12.325.999.

Processed Mon Mar 21 13:30:28 2016 by ELM ver.2012-10-06 from 001\_\_elm20160102\_102911\_\_dat00.bin

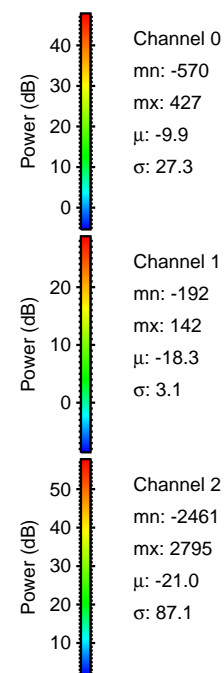

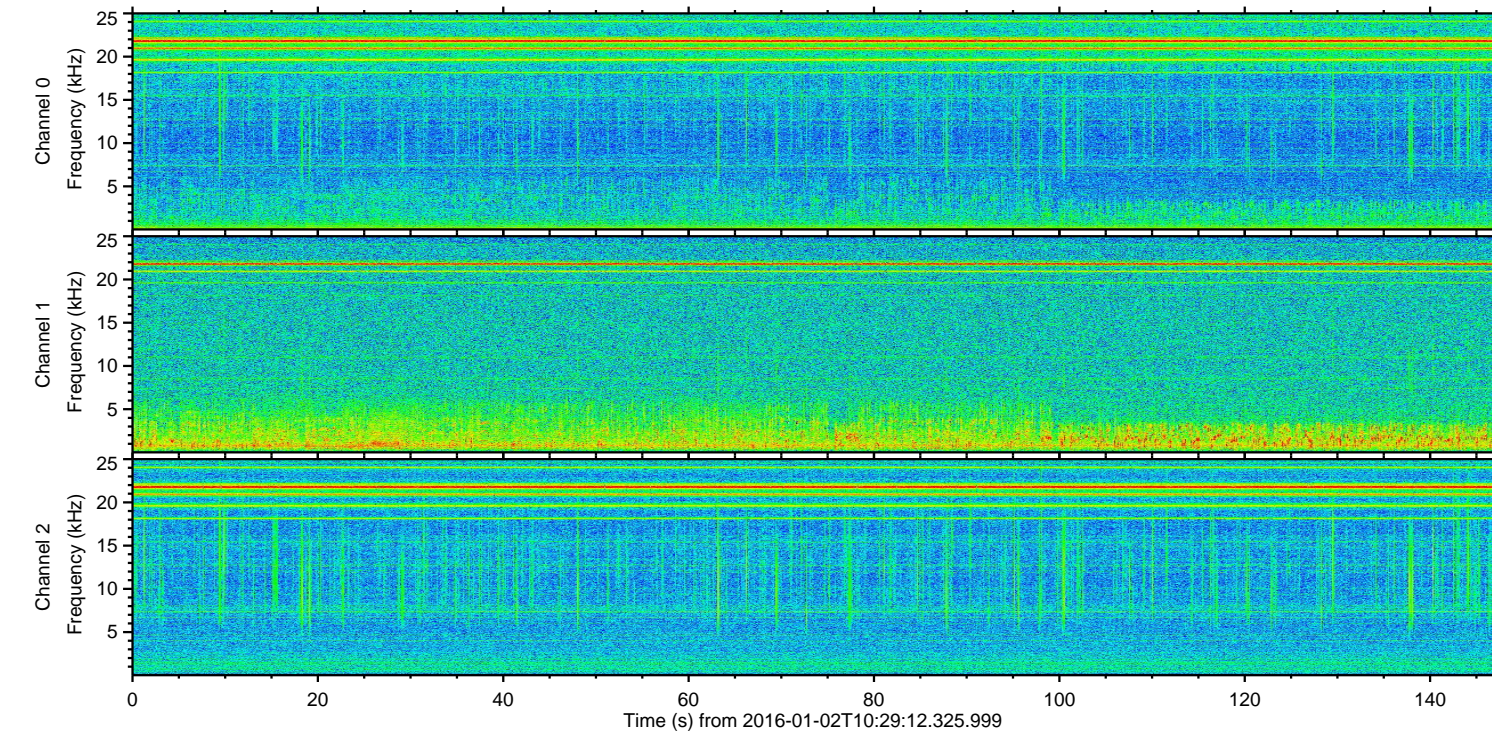
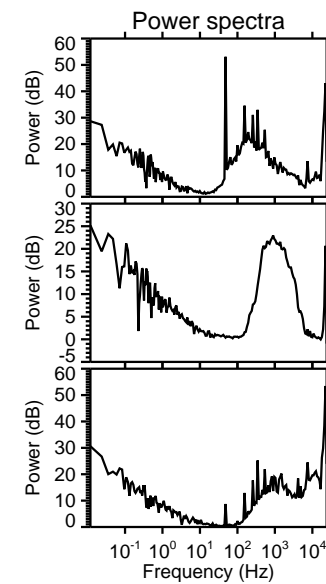
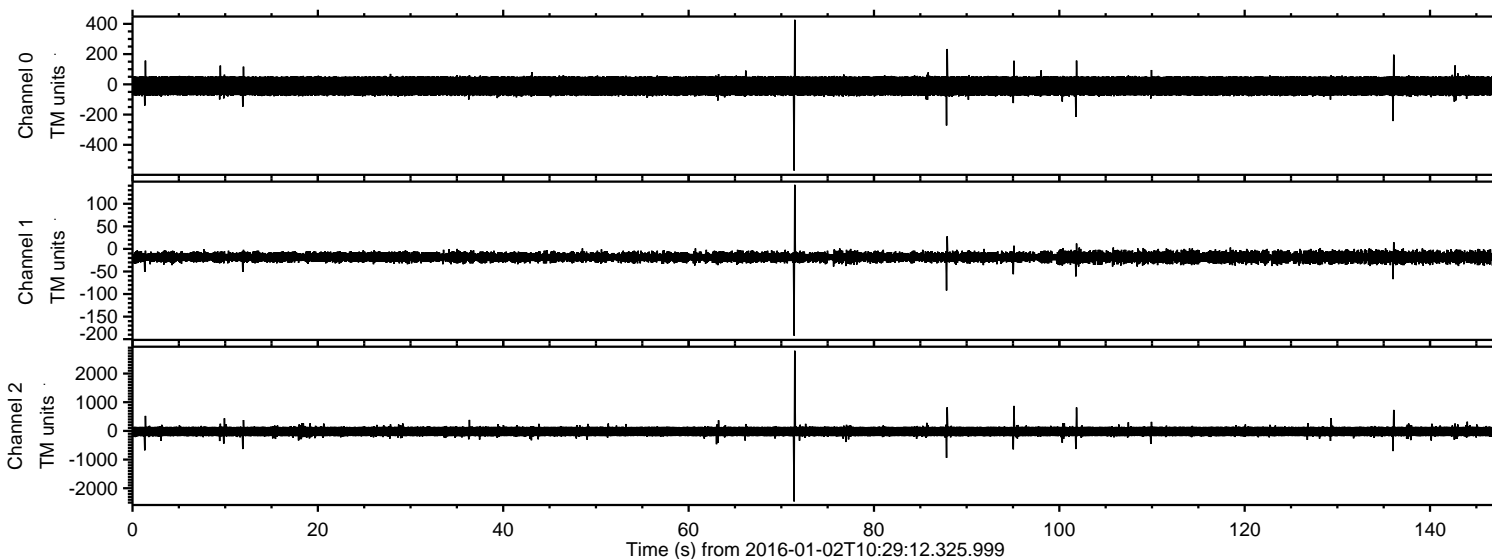

Processed Mon Mar 21 13:30:40 2016 by ELM ver.2012-10-06 from 001\_\_elm20160102\_102911\_\_dat00.bin

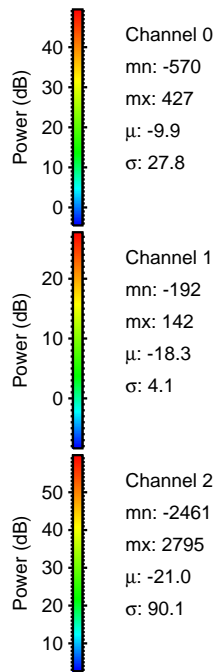
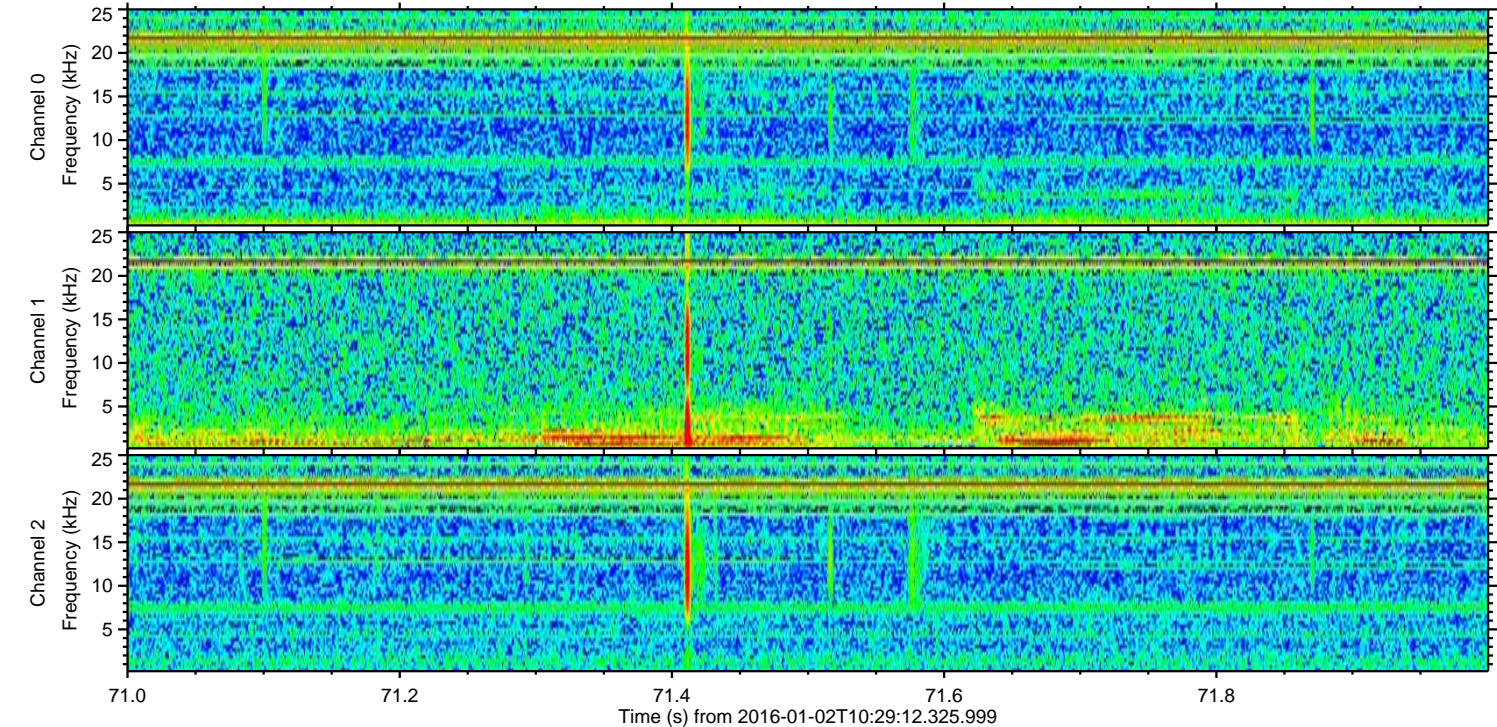
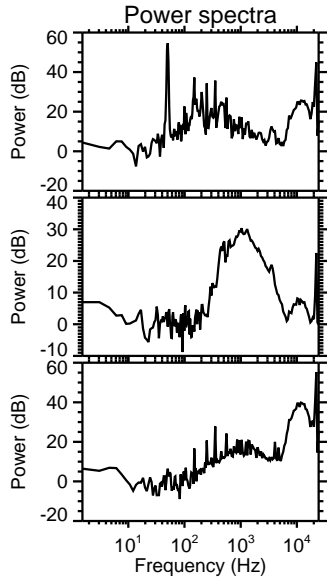
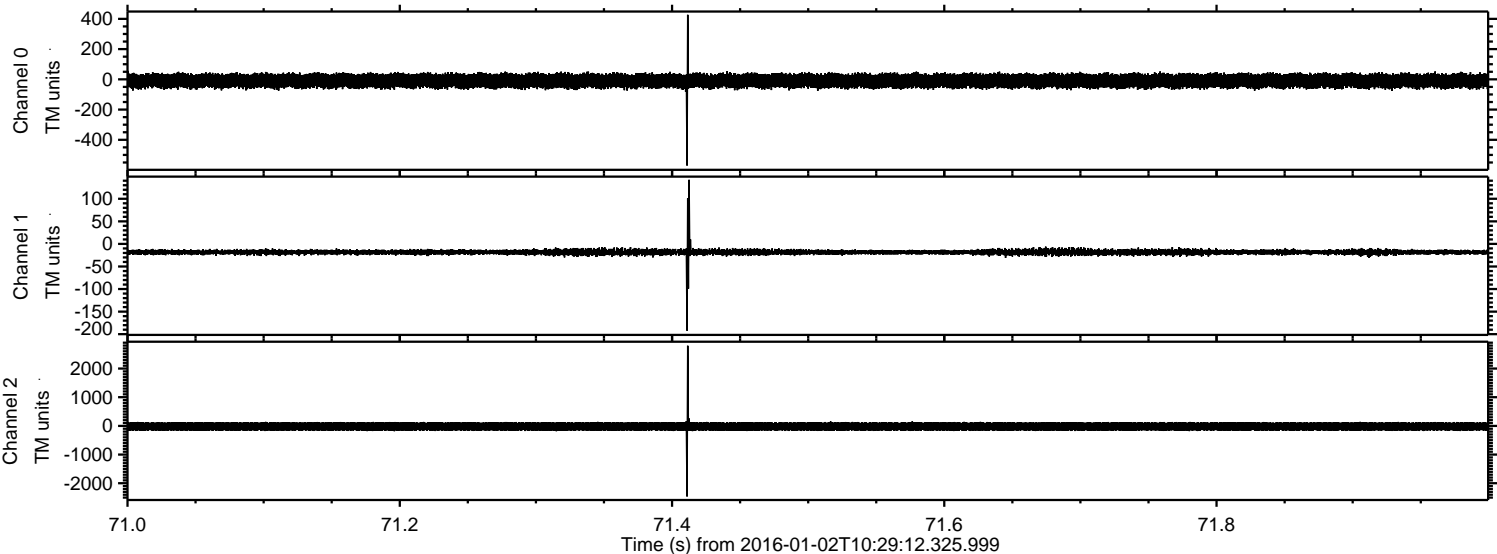



Processed Mon Mar 21 13:30:41 2016 by ELM ver.2012-10-06 from 001\_\_elm20160102\_102911\_\_dat00.bin

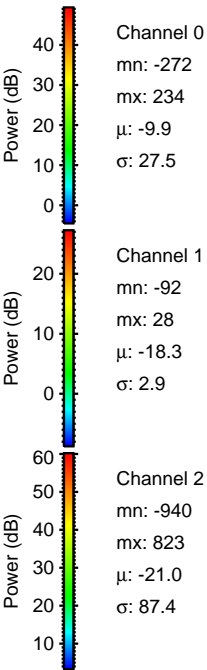
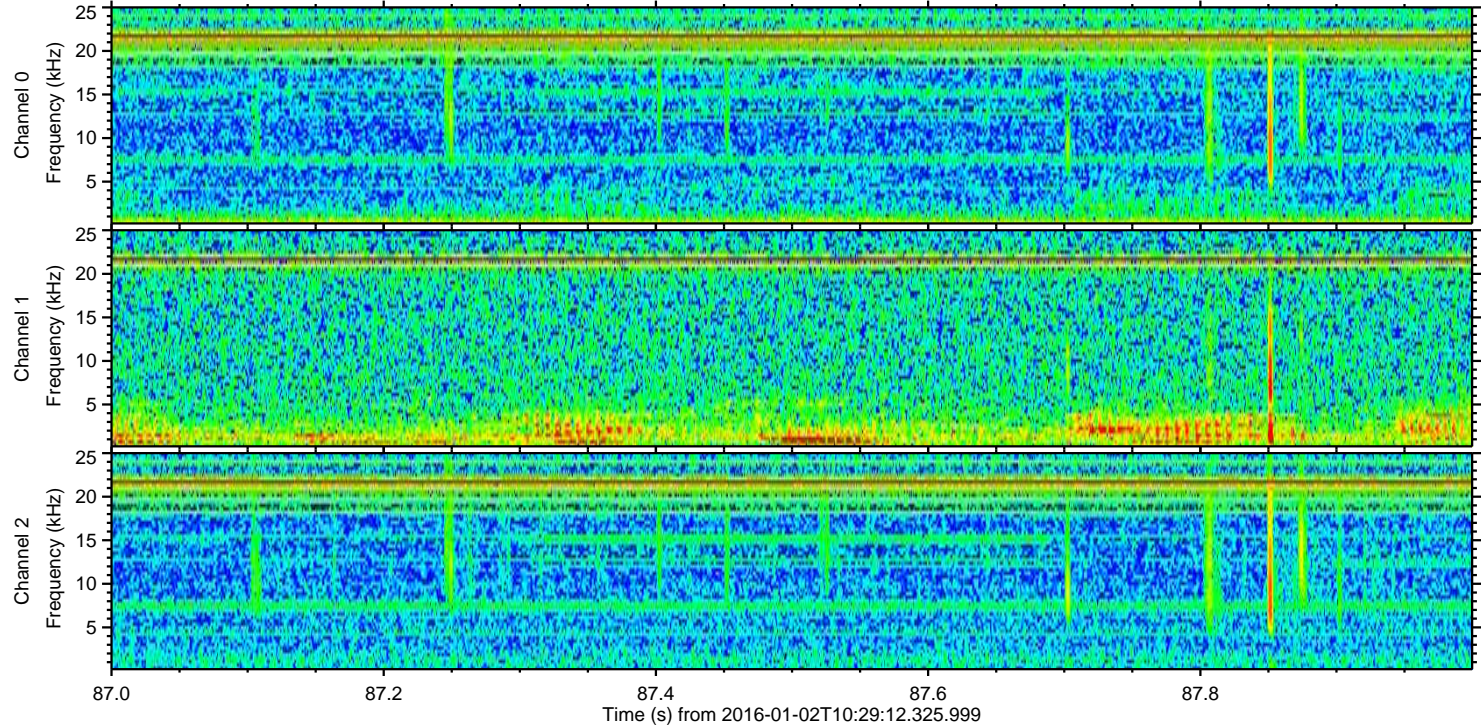
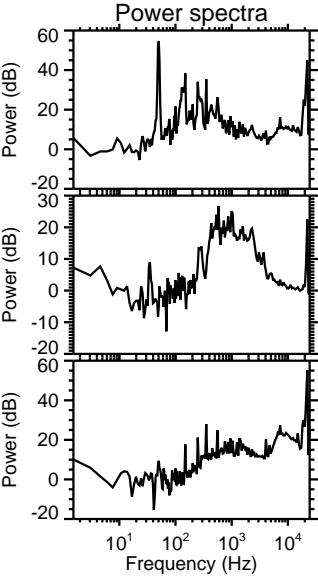
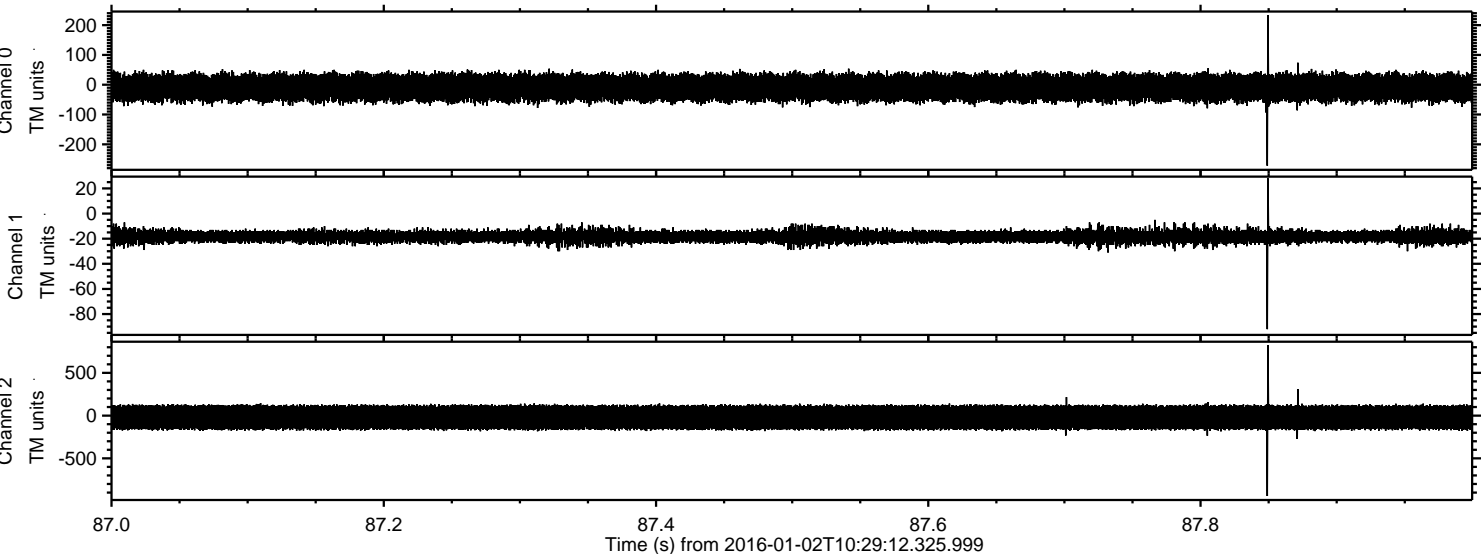



Processed Mon Mar 21 13:30:42 2016 by ELM ver.2012-10-06 from 001\_\_elm20160102\_102911\_\_dat00.bin

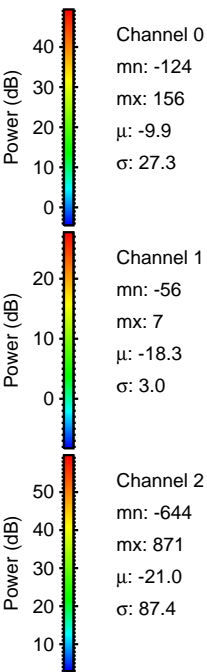
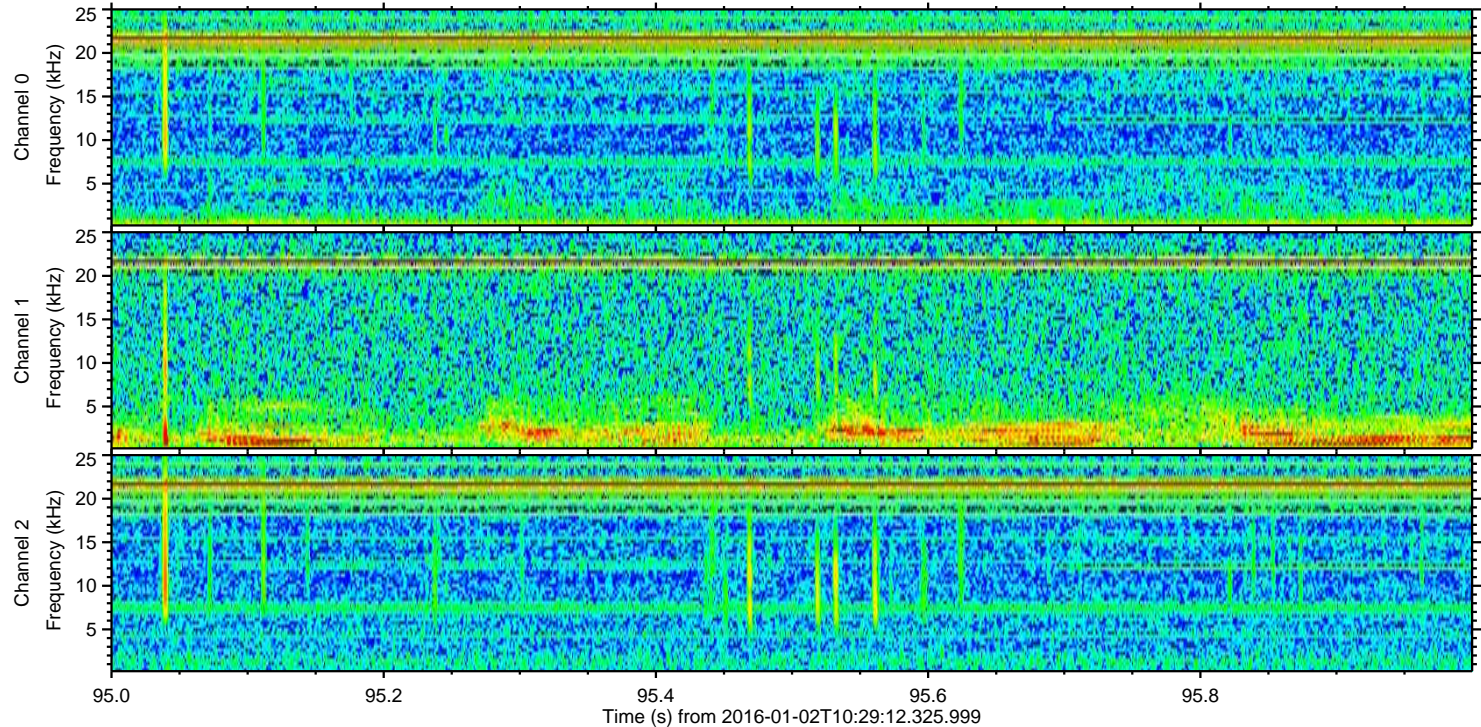
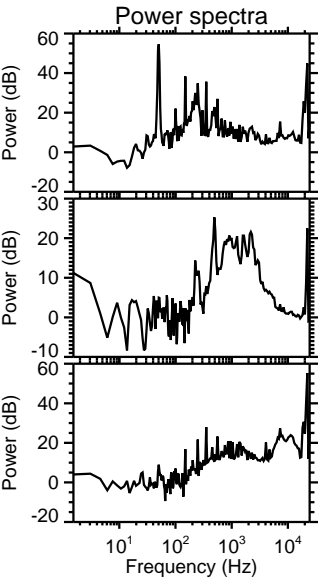
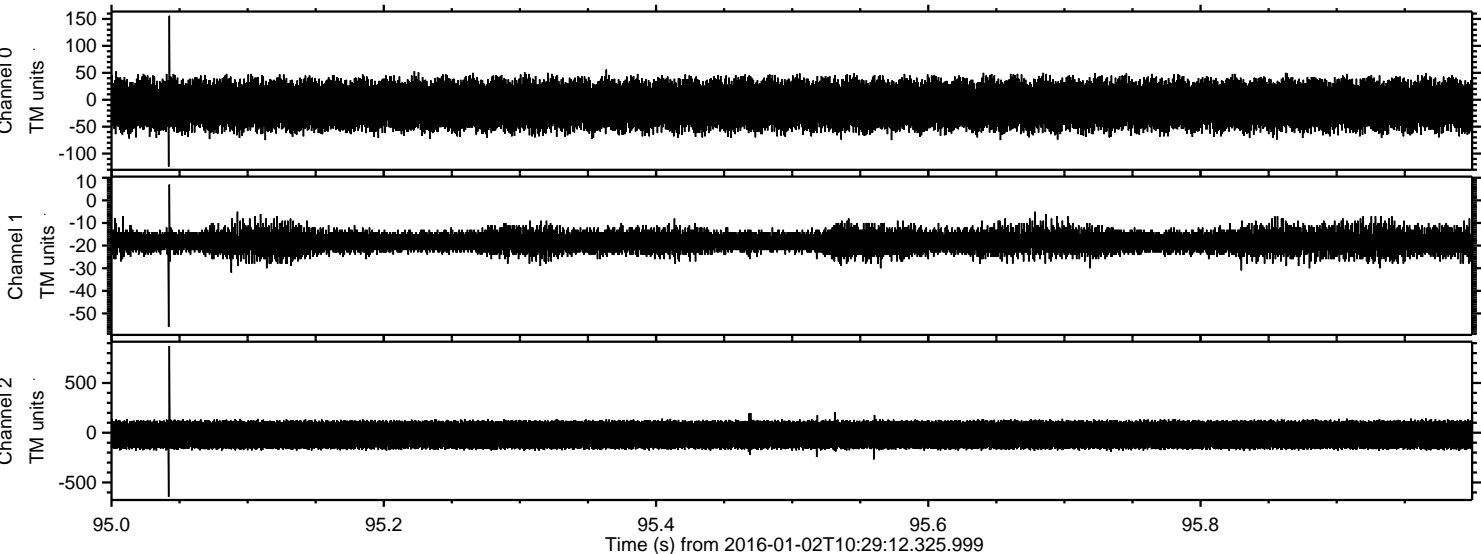



ELMAVAN 3D WAVEFORMS (Measured data sampled at 50 kHz) 51000 packets of 144 samples from 2016-01-02T10:29:12.325.999. Part 102/147

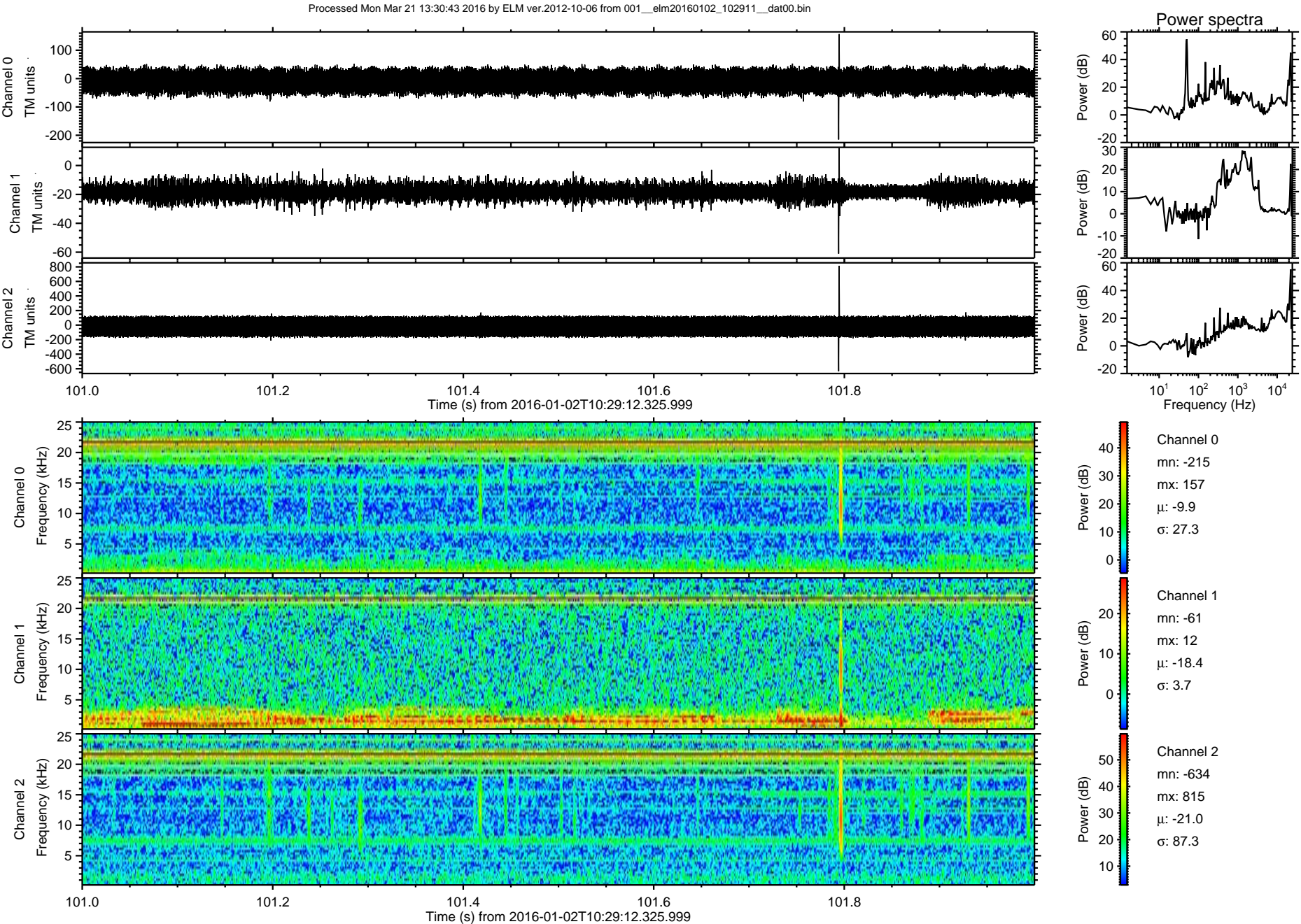



ELMAVAN 3D WAVEFORMS (Measured data sampled at 50 kHz) 51000 packets of 144 samples from 2016-01-02T10:29:12.325.999. Part 137/147

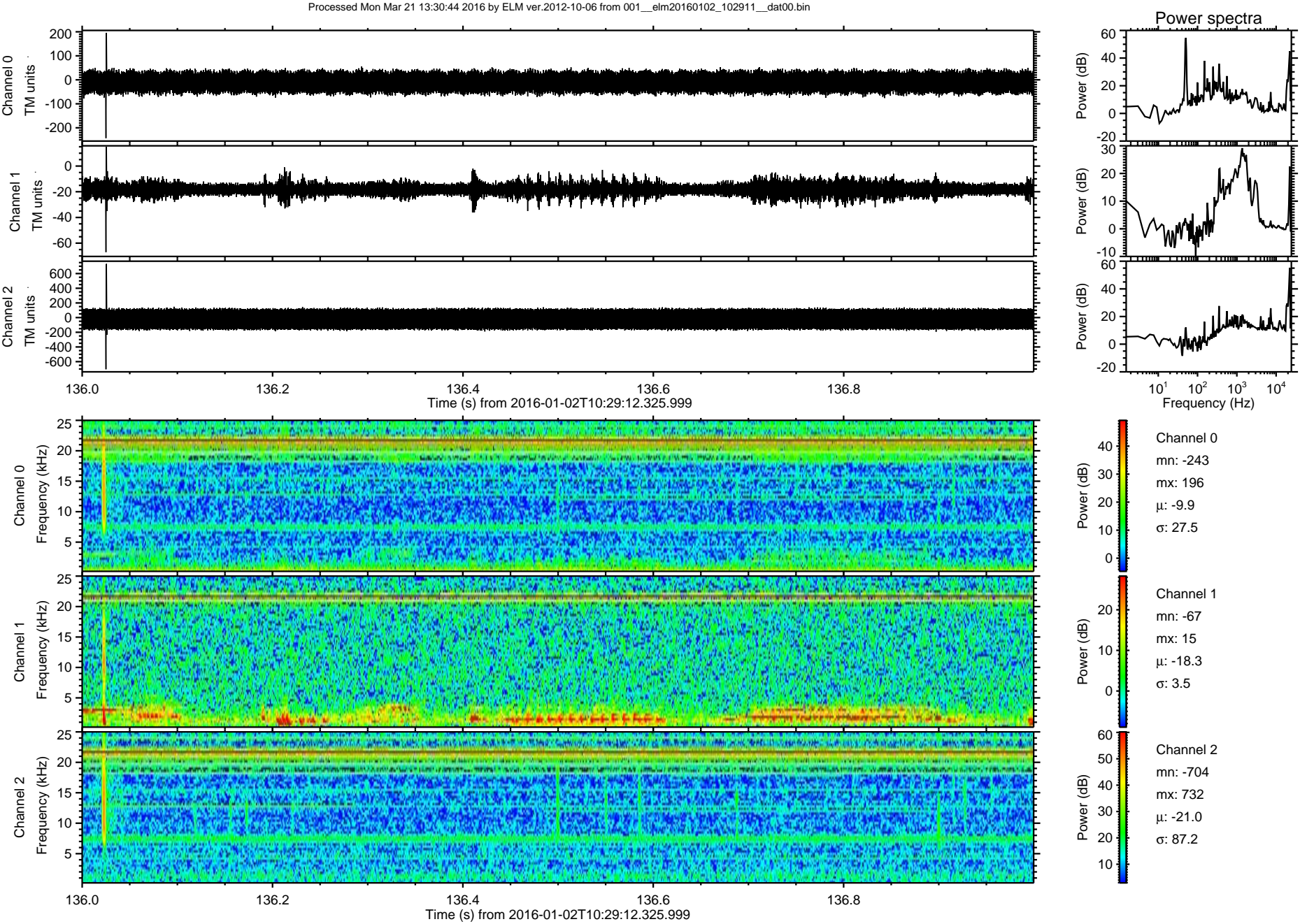



ELMAVAN 3D WAVEFORMS (Measured data sampled at 50 kHz) 51000 packets of 144 samples from 2016-01-02T10:29:12.325.999. Part 2/147

Processed Mon Mar 21 13:30:45 2016 by ELM ver.2012-10-06 from 001\_\_elm20160102\_102911\_\_dat00.bin

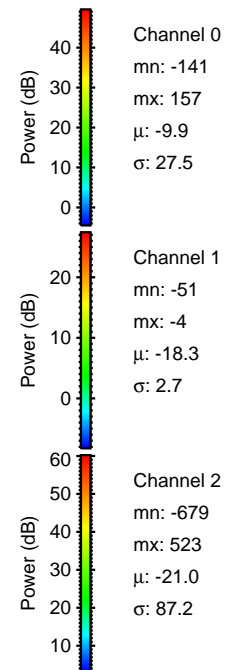
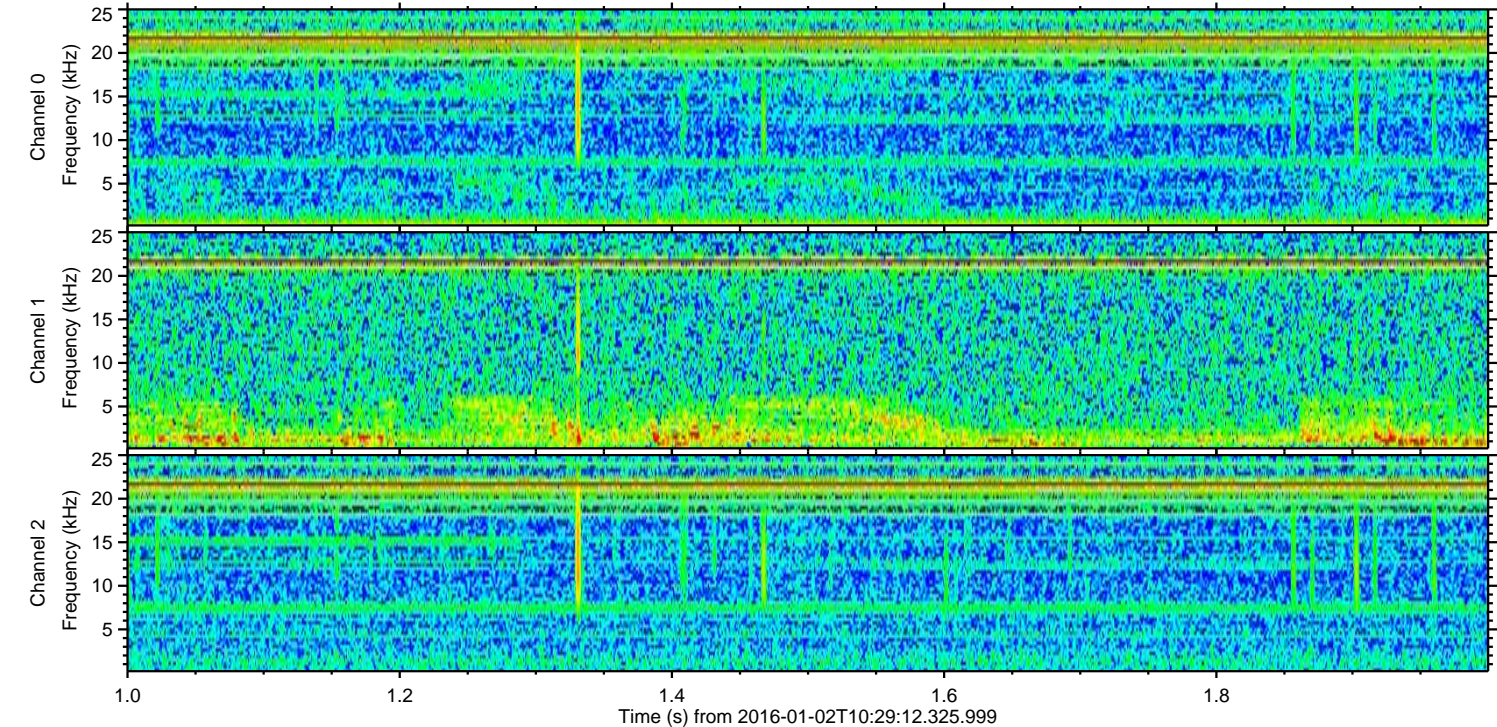
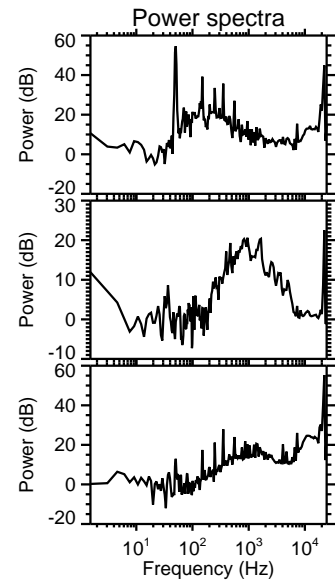
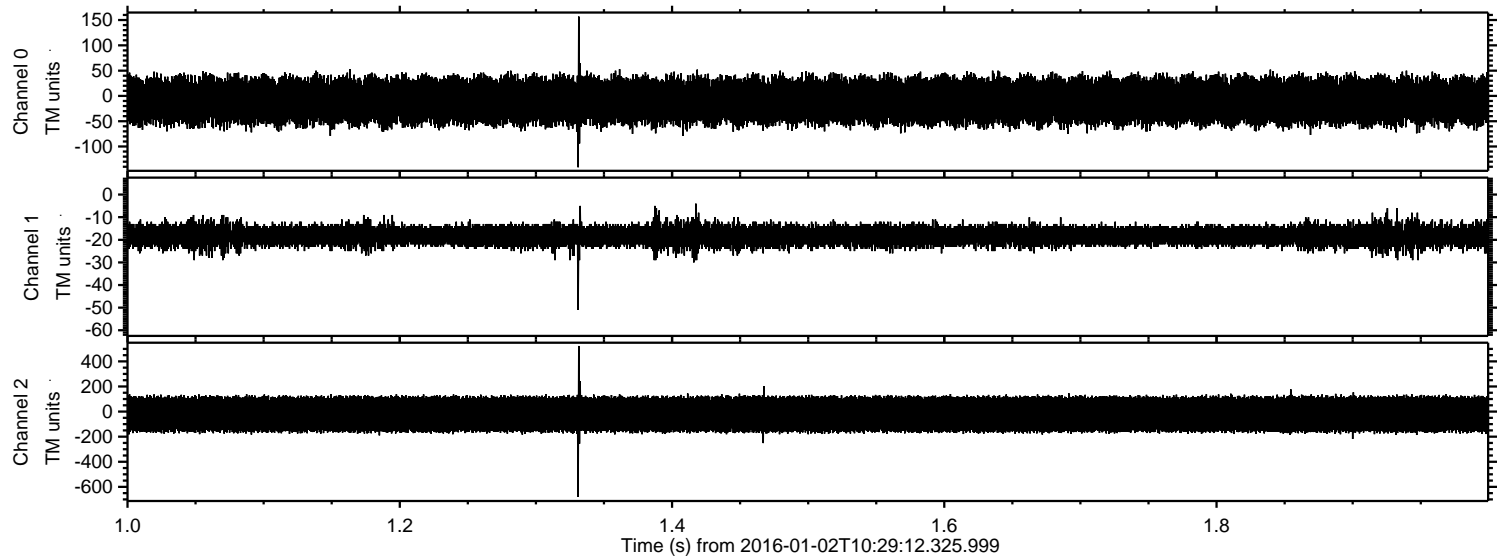



Processed Mon Mar 21 13:30:45 2016 by ELM ver.2012-10-06 from 001\_\_elm20160102\_102911\_\_dat00.bin

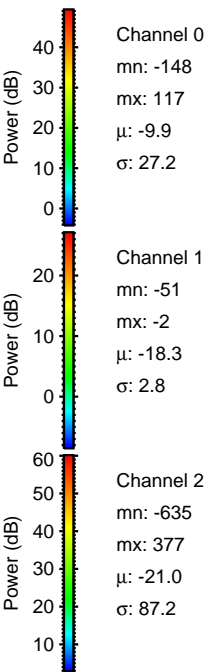
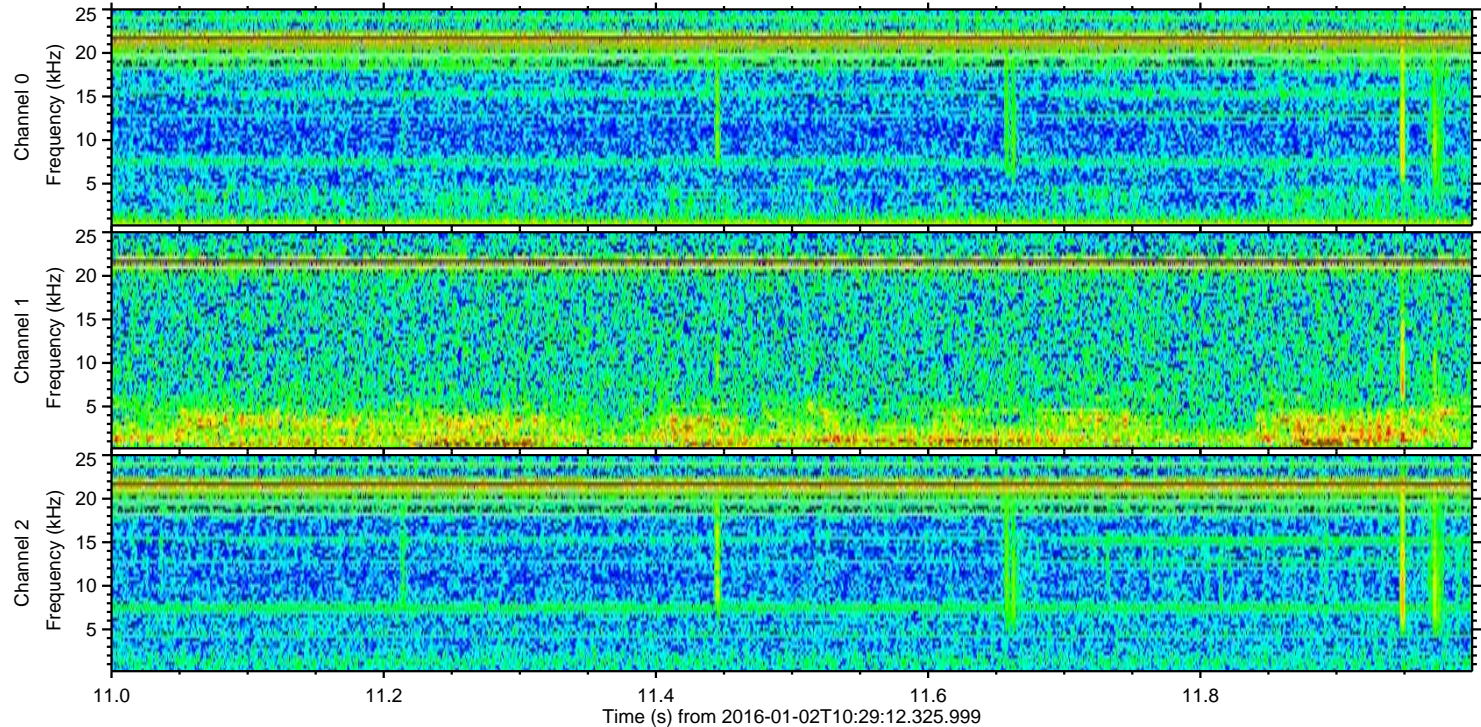
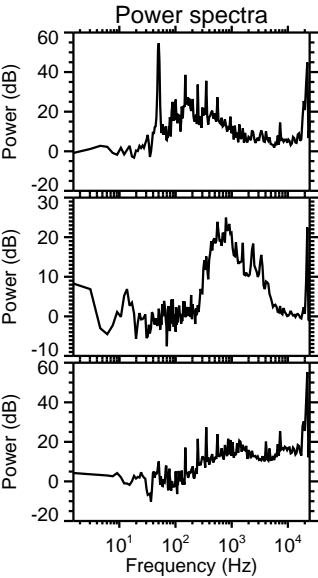
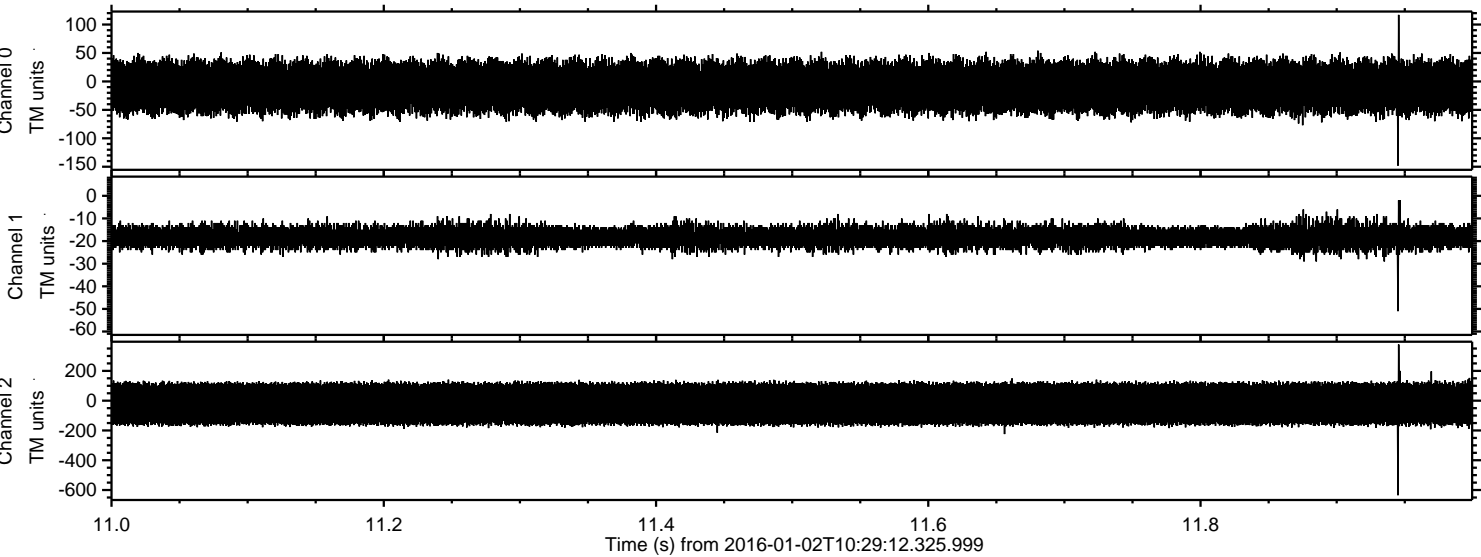



Processed Mon Mar 21 13:30:46 2016 by ELM ver.2012-10-06 from 001\_\_elm20160102\_102911\_\_dat00.bin

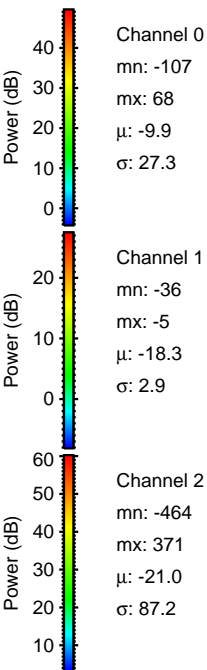
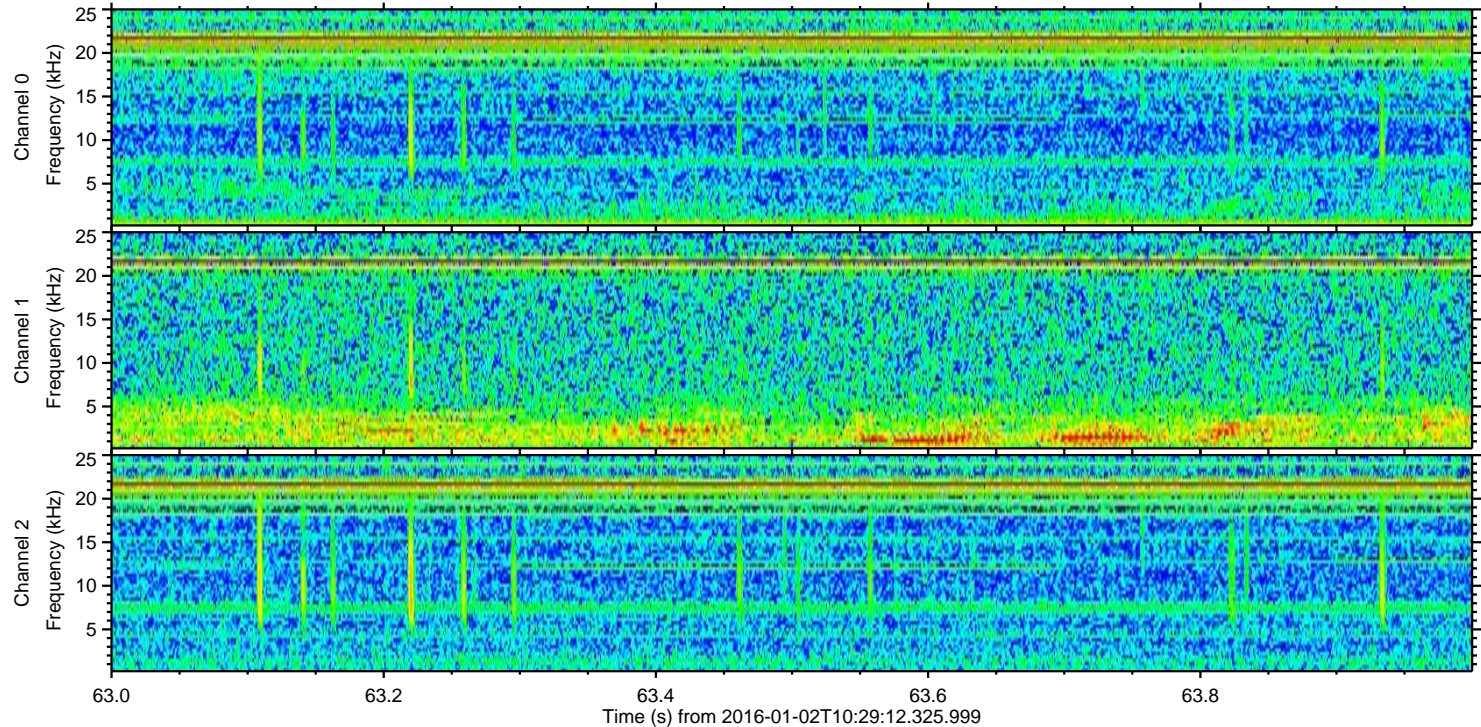
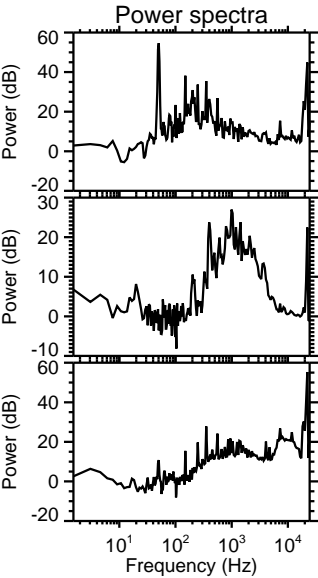
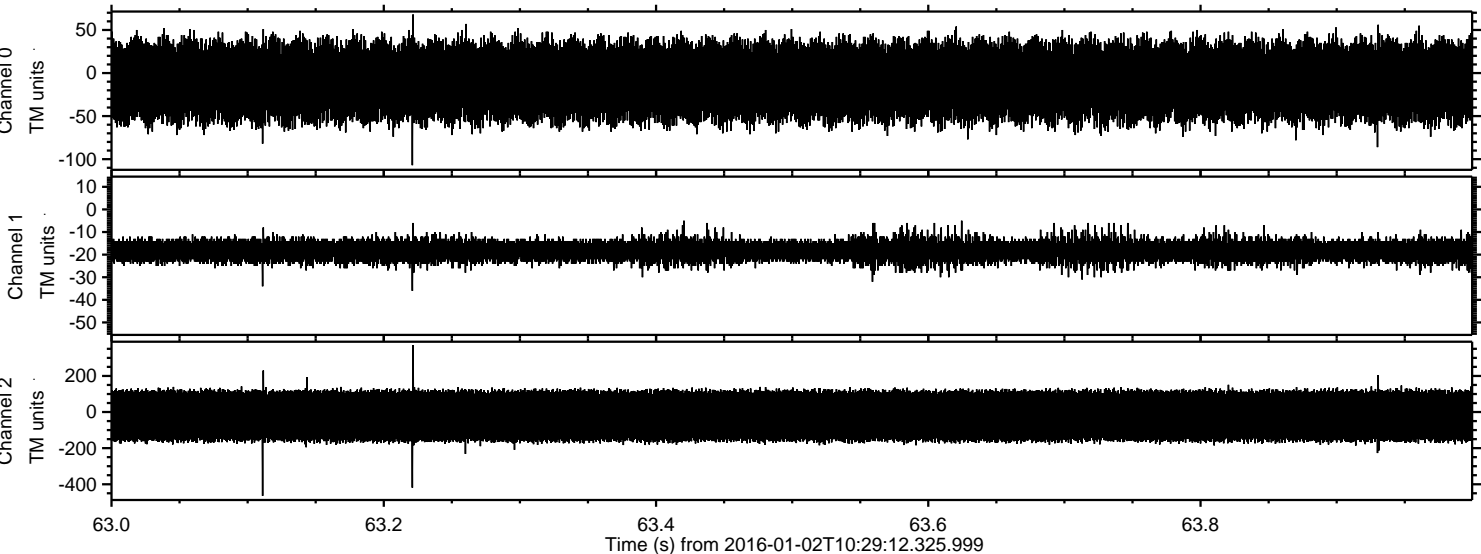



ELMAVAN 3D WAVEFORMS (Measured data sampled at 50 kHz) 51000 packets of 144 samples from 2016-01-02T10:29:12.325.999. Part 110/147

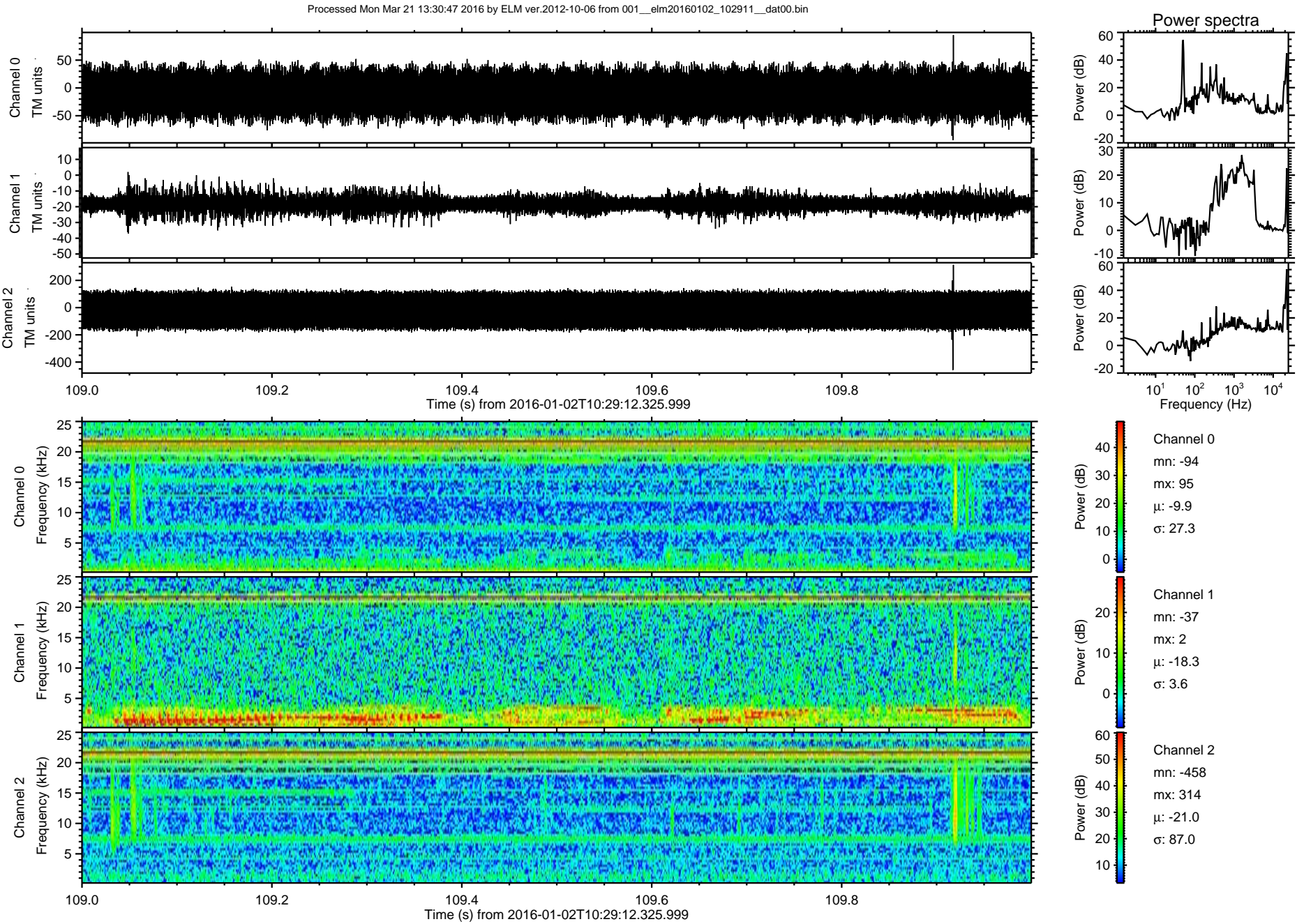



Processed Mon Mar 21 13:30:48 2016 by ELM ver.2012-10-06 from 001\_\_elm20160102\_102911\_\_dat00.bin

