

# ELMAVAN 3D WAVEFORMS (Measured data sampled at 50 kHz) 51000 packets of 144 samples from 2016-01-02T08:19:06.658.000.

Processed Mon Mar 21 12:43:39 2016 by ELM ver.2012-10-06 from 001\_\_elm20160102\_081905\_\_dat00.bin

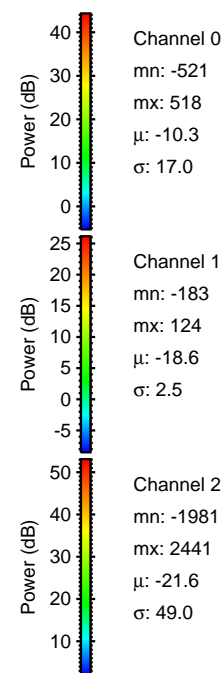

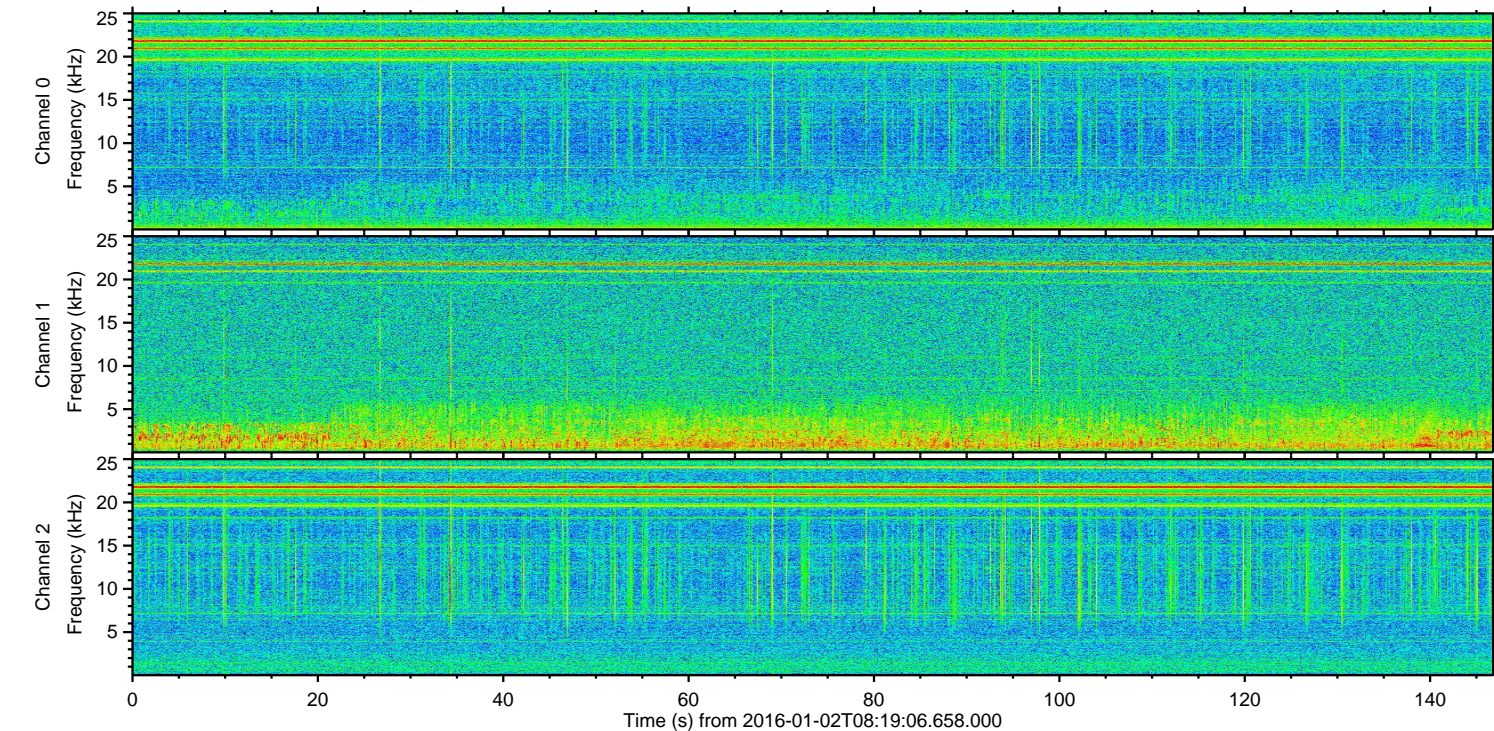
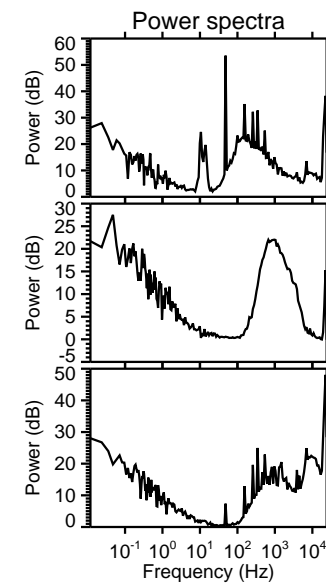
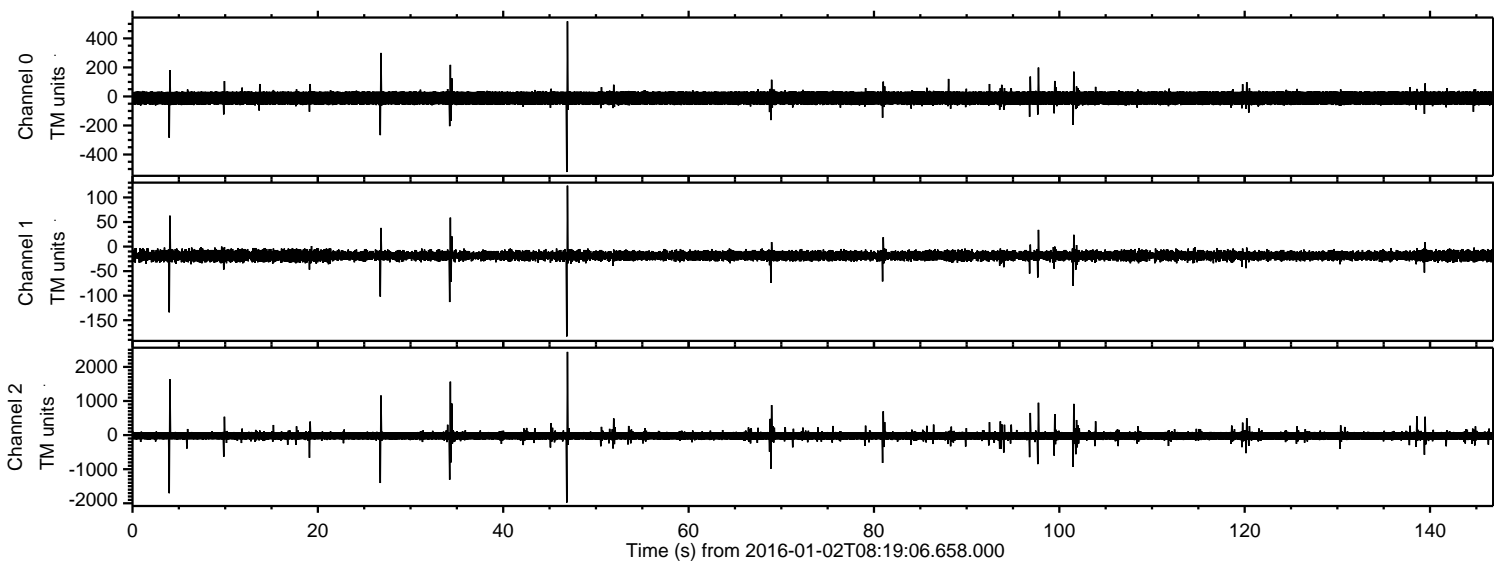

Processed Mon Mar 21 12:43:56 2016 by ELM ver.2012-10-06 from 001\_\_elm20160102\_081905\_\_dat00.bin

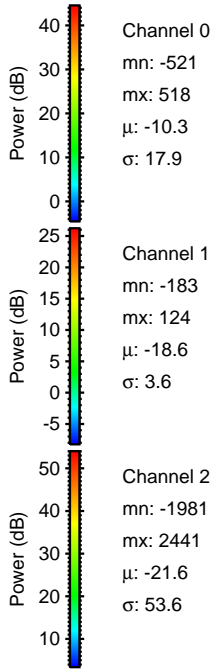
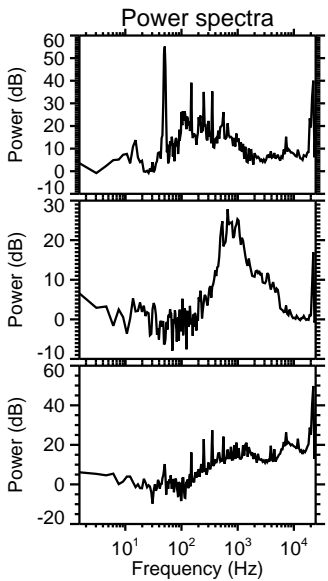
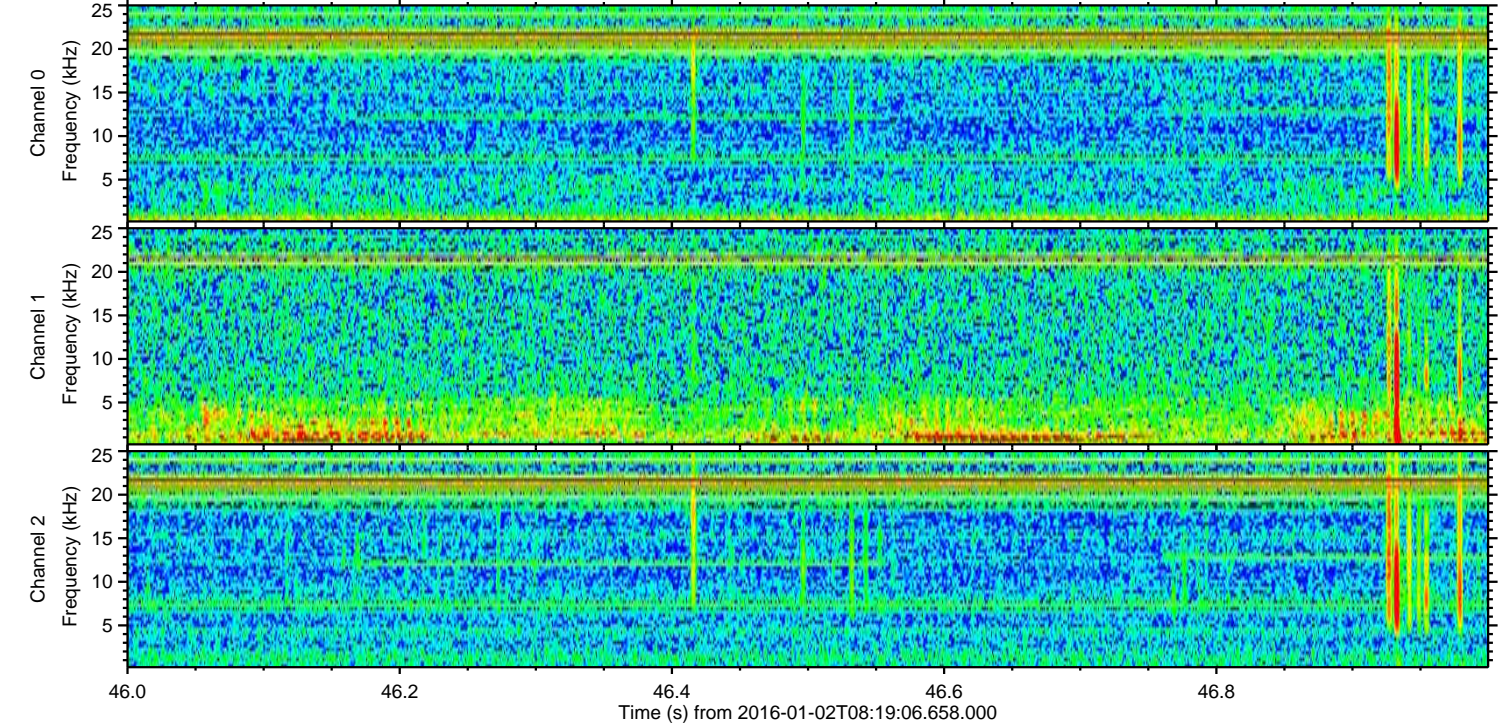
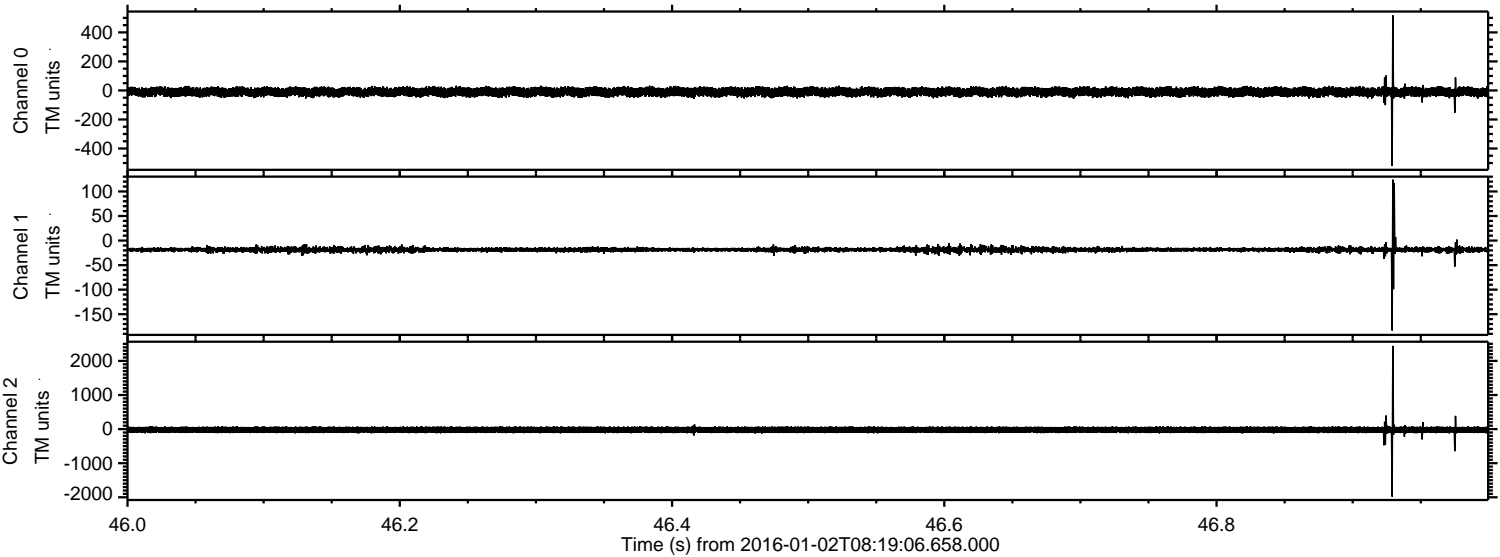

Channel 0  
mn: -521  
mx: 518  
 $\mu$ : -10.3  
 $\sigma$ : 17.9

Channel 1  
mn: -183  
mx: 124  
 $\mu$ : -18.6  
 $\sigma$ : 3.6

Channel 2  
mn: -1981  
mx: 2441  
 $\mu$ : -21.6  
 $\sigma$ : 53.6



Processed Mon Mar 21 12:43:57 2016 by ELM ver.2012-10-06 from 001\_\_elm20160102\_081905\_\_dat00.bin

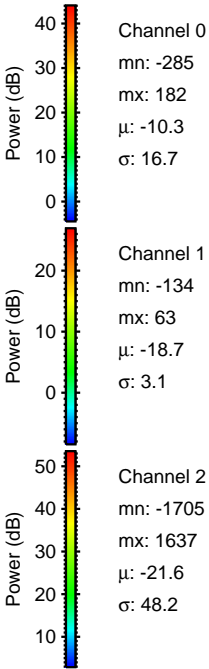
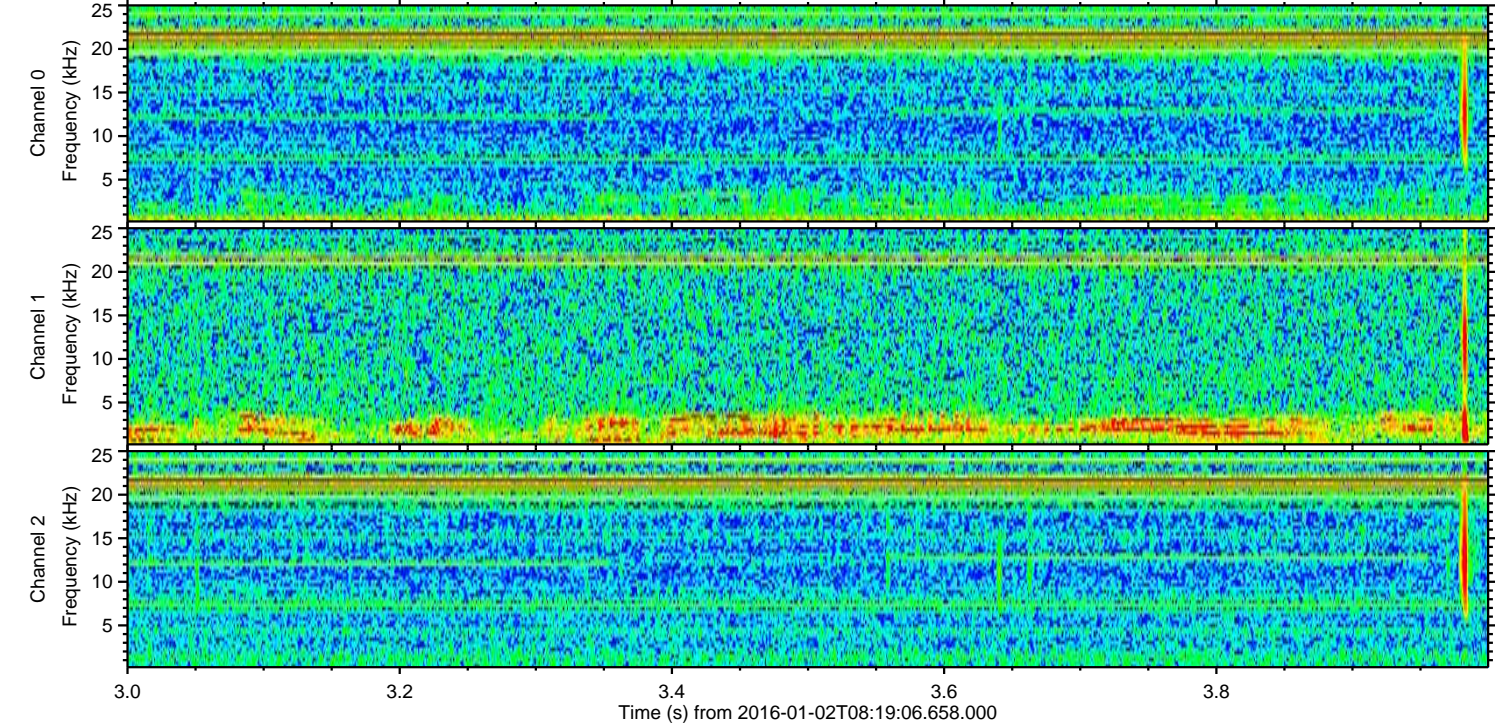
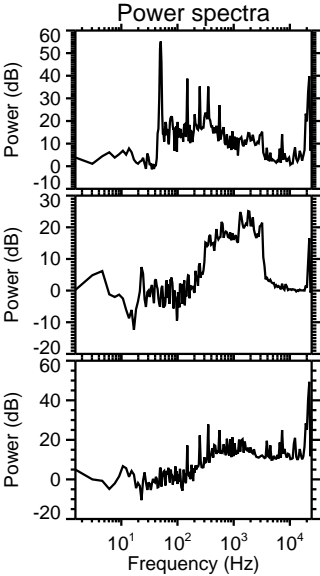
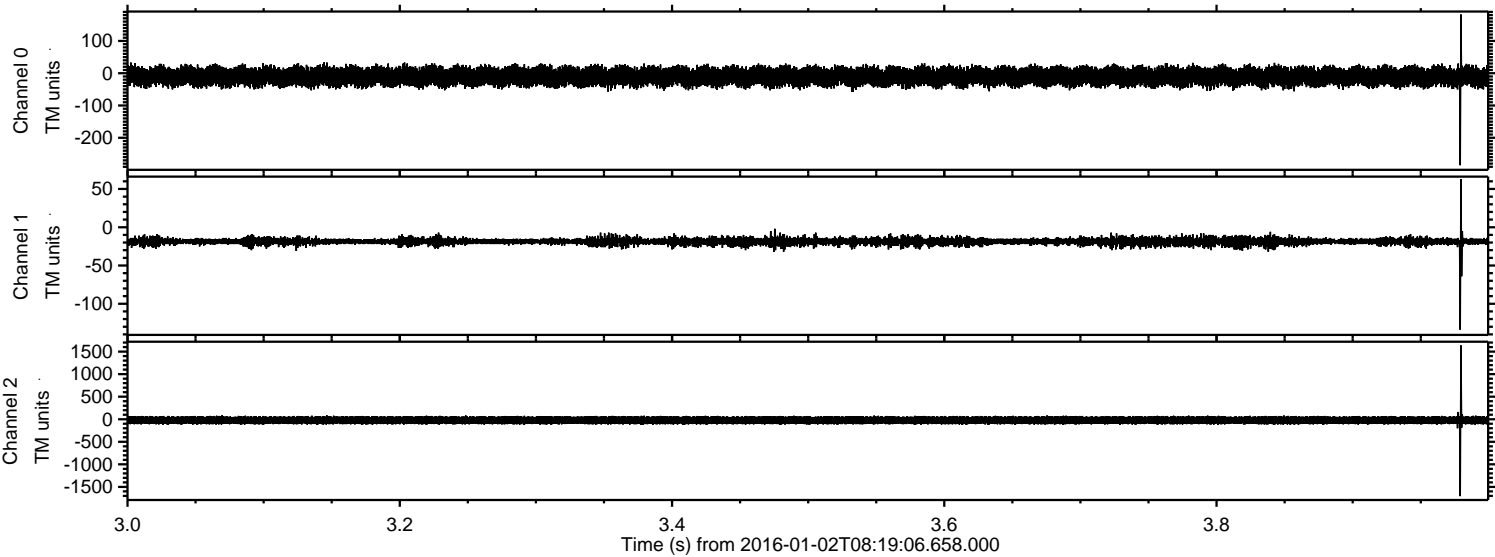



Processed Mon Mar 21 12:43:58 2016 by ELM ver.2012-10-06 from 001\_\_elm20160102\_081905\_\_dat00.bin

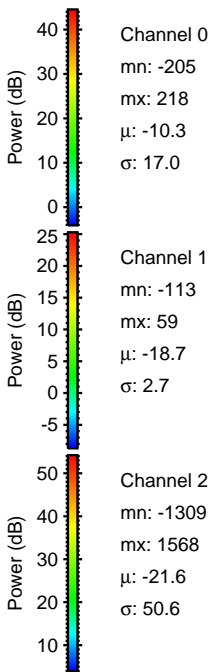
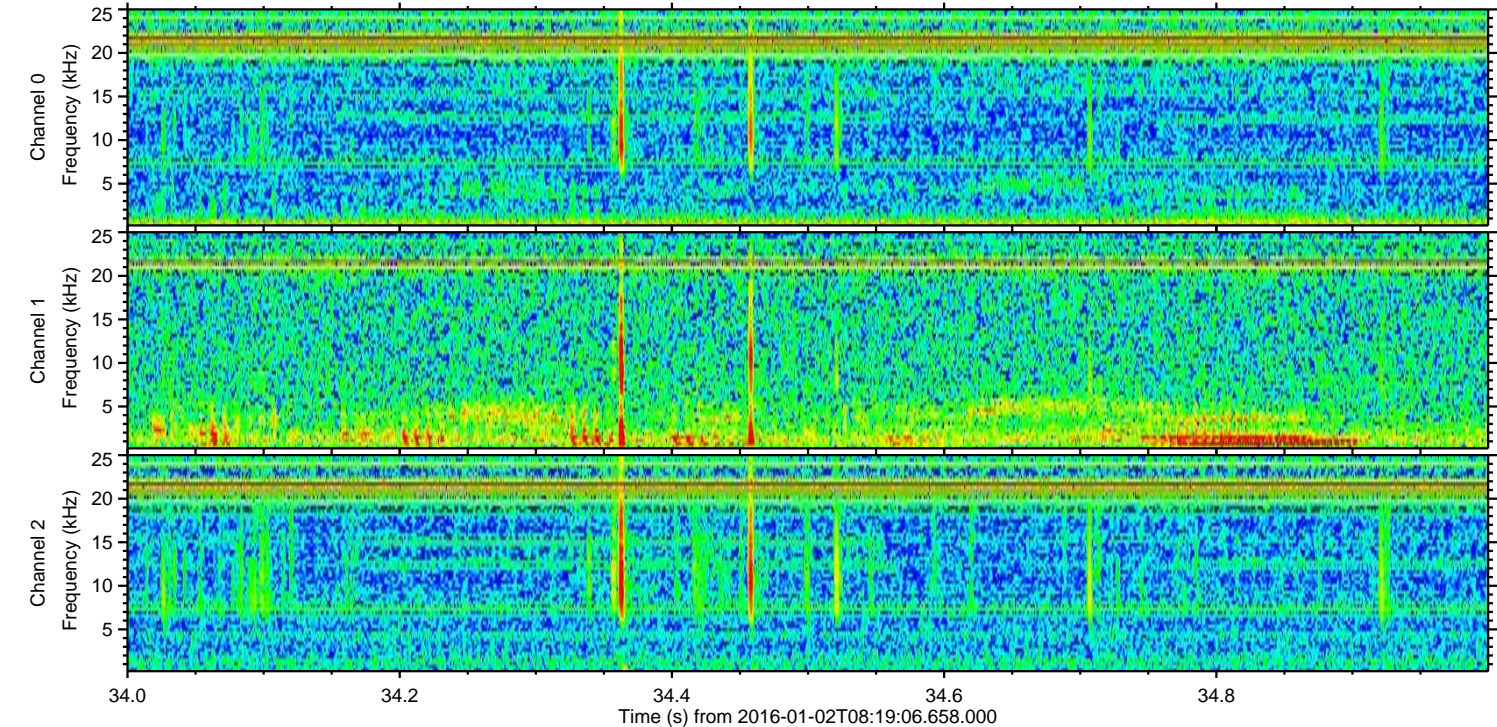
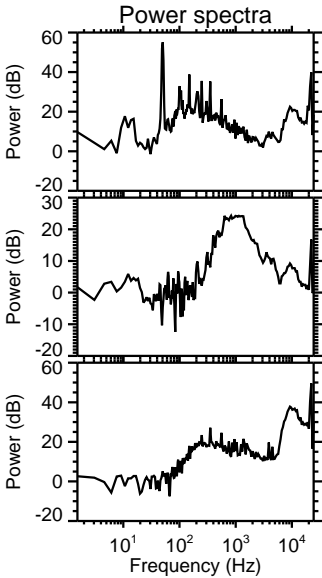
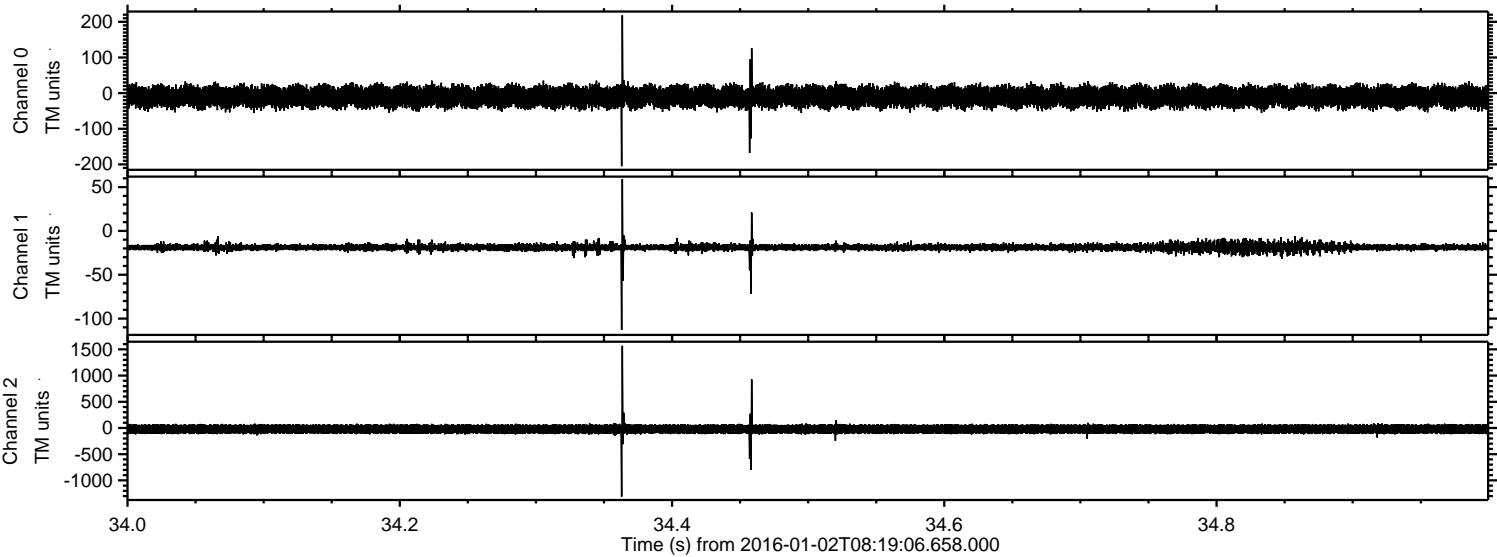



ELMAVAN 3D WAVEFORMS (Measured data sampled at 50 kHz) 51000 packets of 144 samples from 2016-01-02T08:19:06.658.000. Part 27/147

Processed Mon Mar 21 12:43:59 2016 by ELM ver.2012-10-06 from 001\_\_elm20160102\_081905\_\_dat00.bin

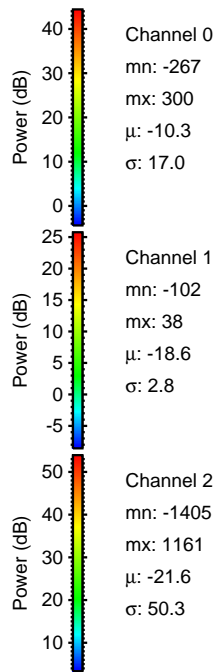
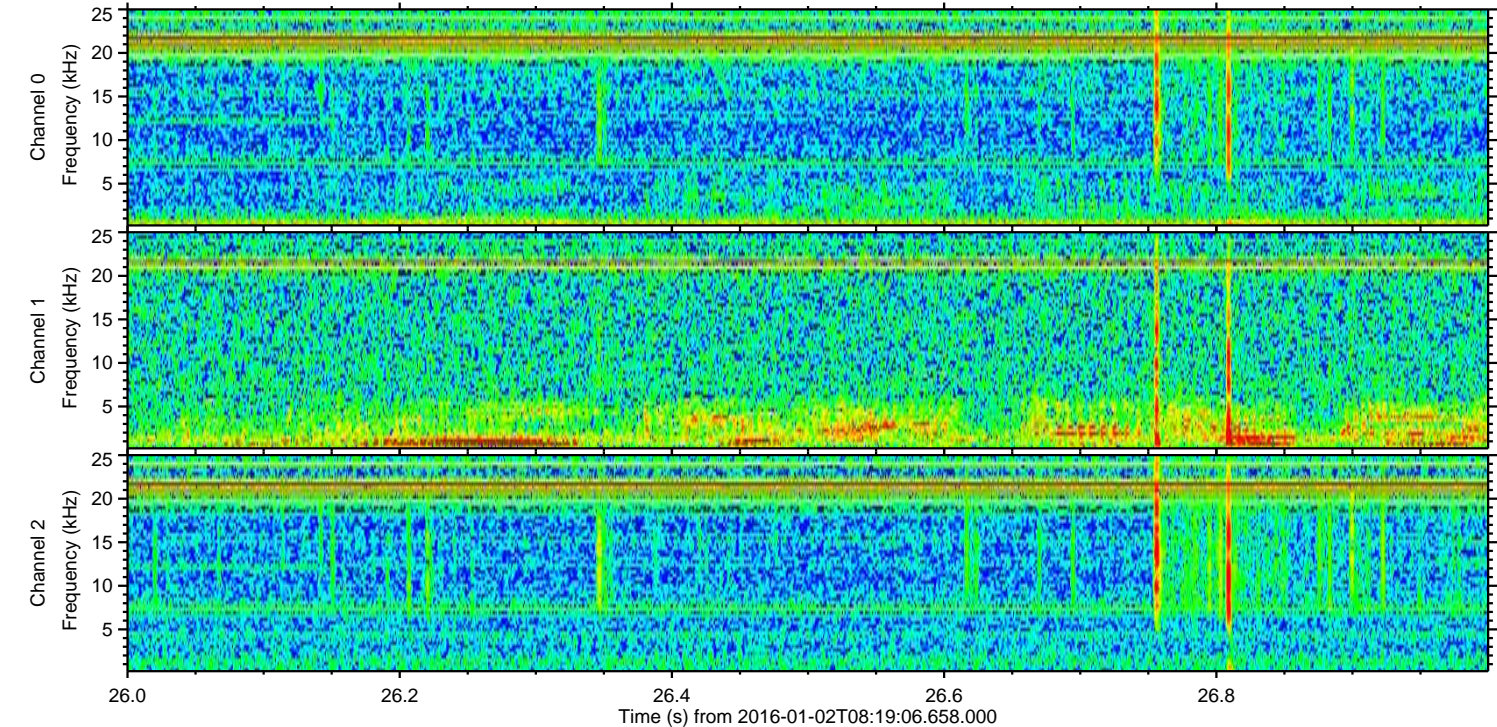
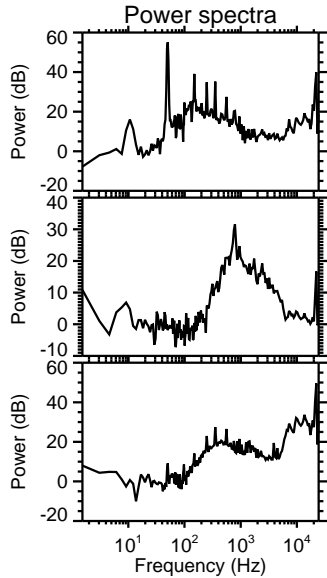
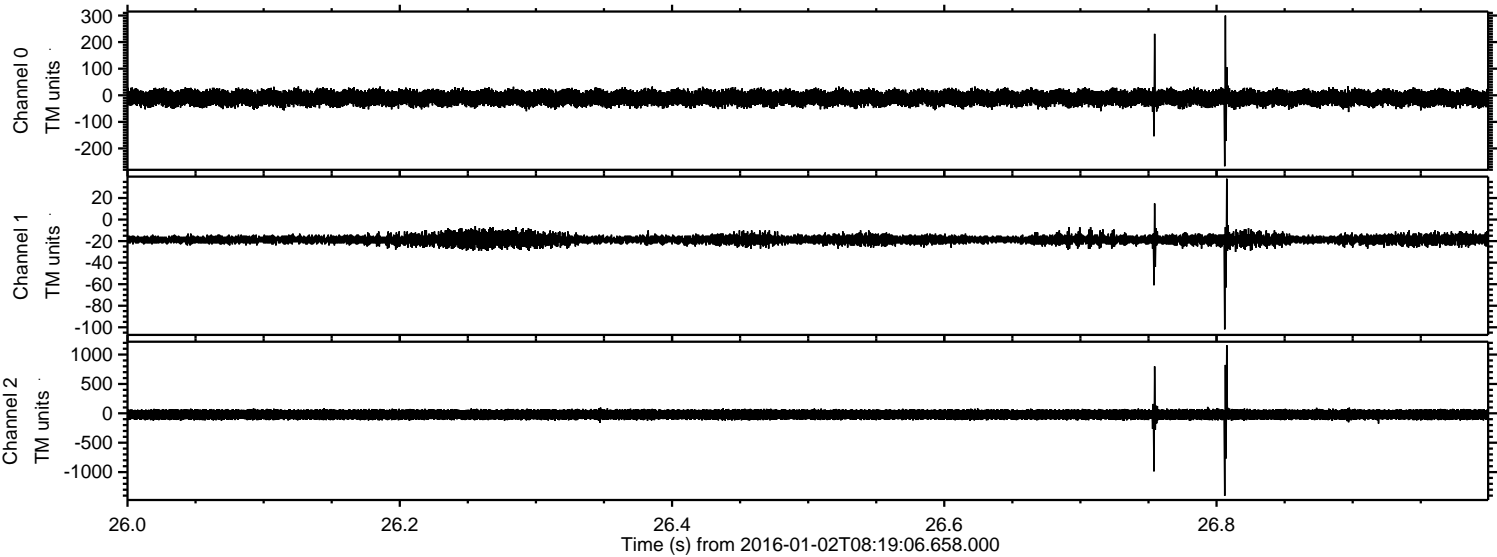



Processed Mon Mar 21 12:44:00 2016 by ELM ver.2012-10-06 from 001\_\_elm20160102\_081905\_\_dat00.bin

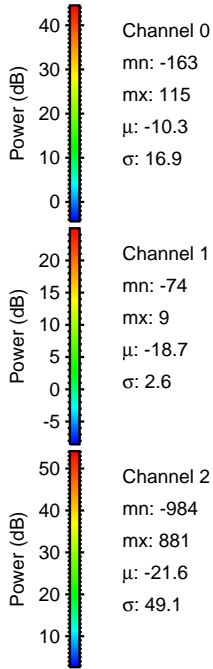
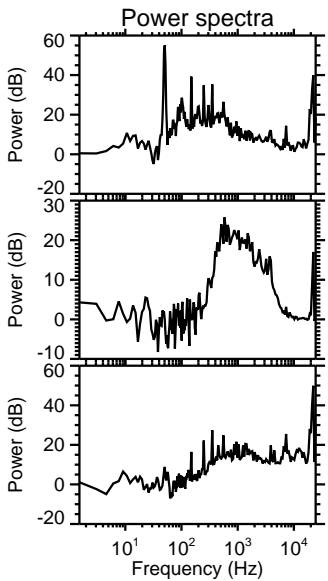
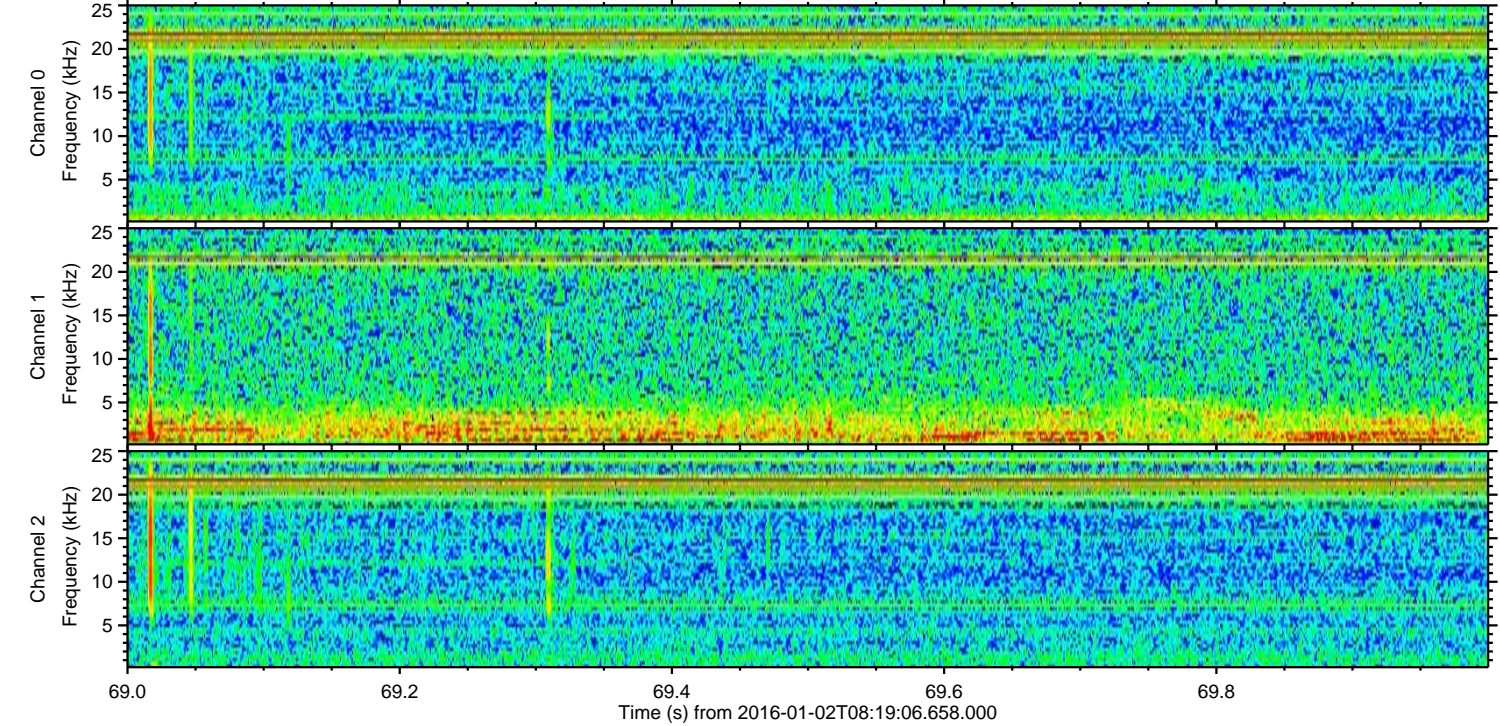
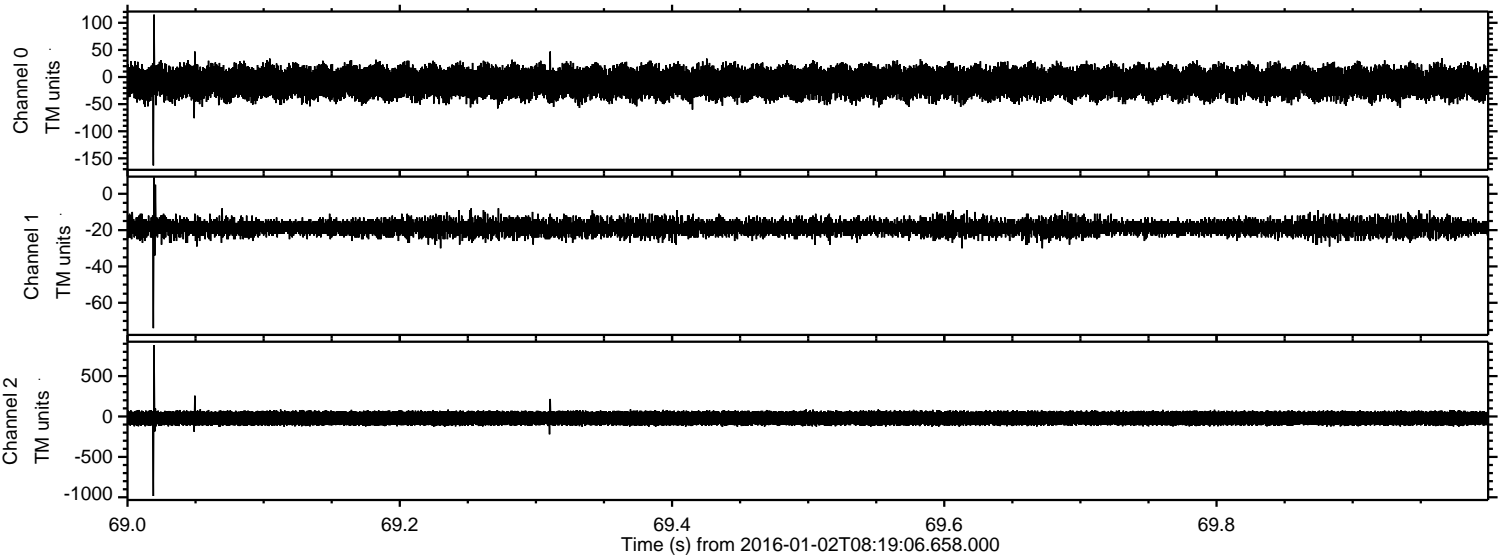



Processed Mon Mar 21 12:44:01 2016 by ELM ver.2012-10-06 from 001\_\_elm20160102\_081905\_\_dat00.bin

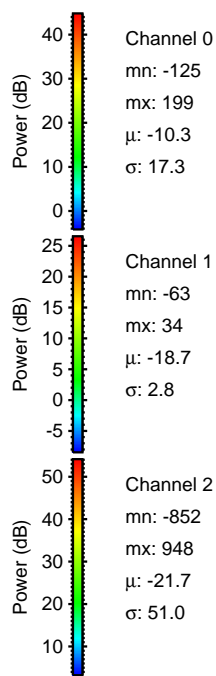
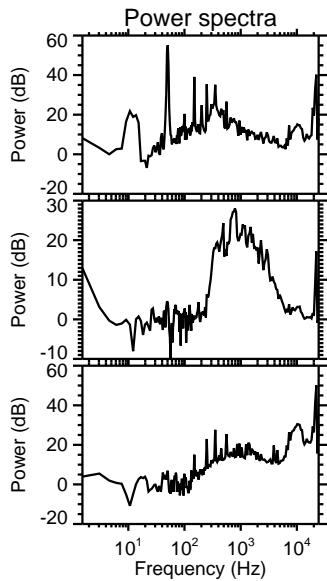
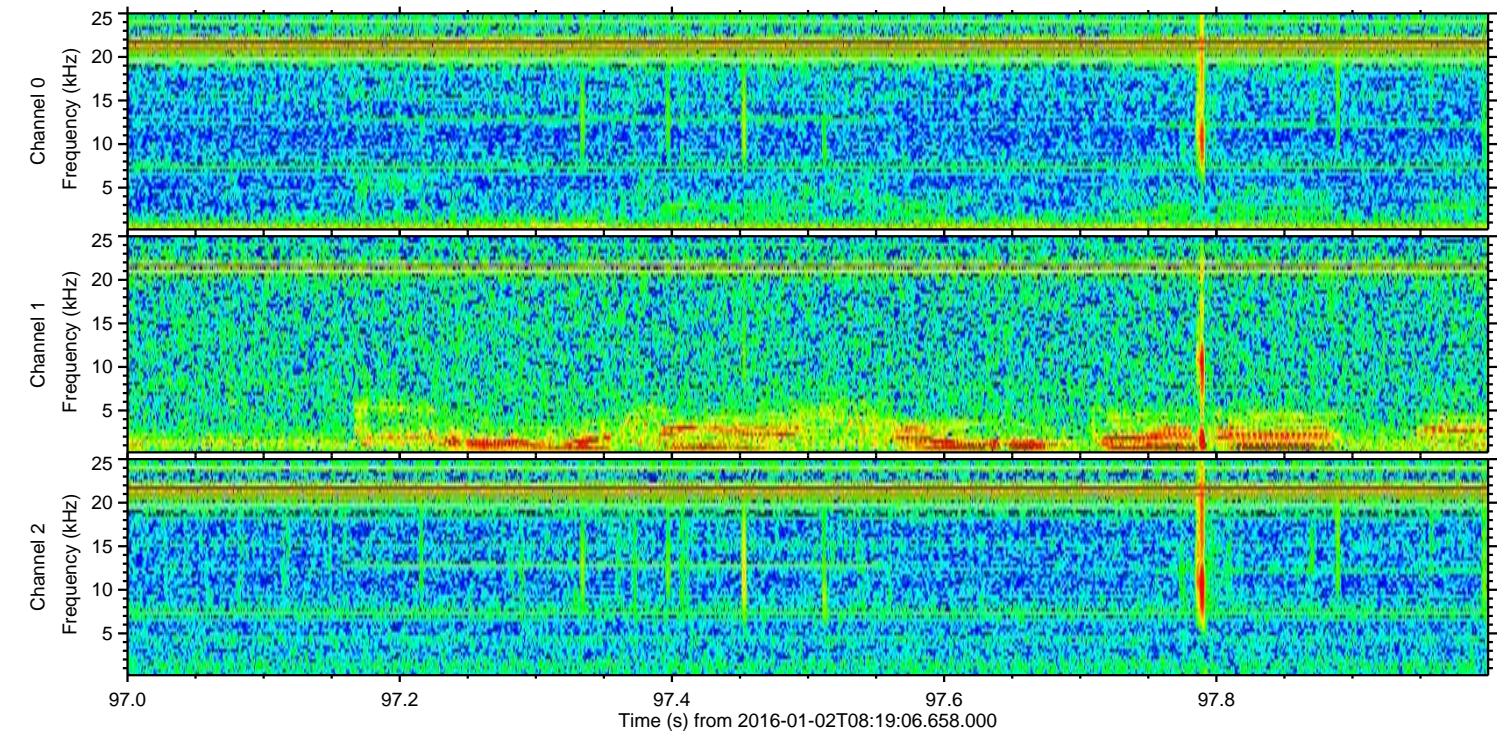
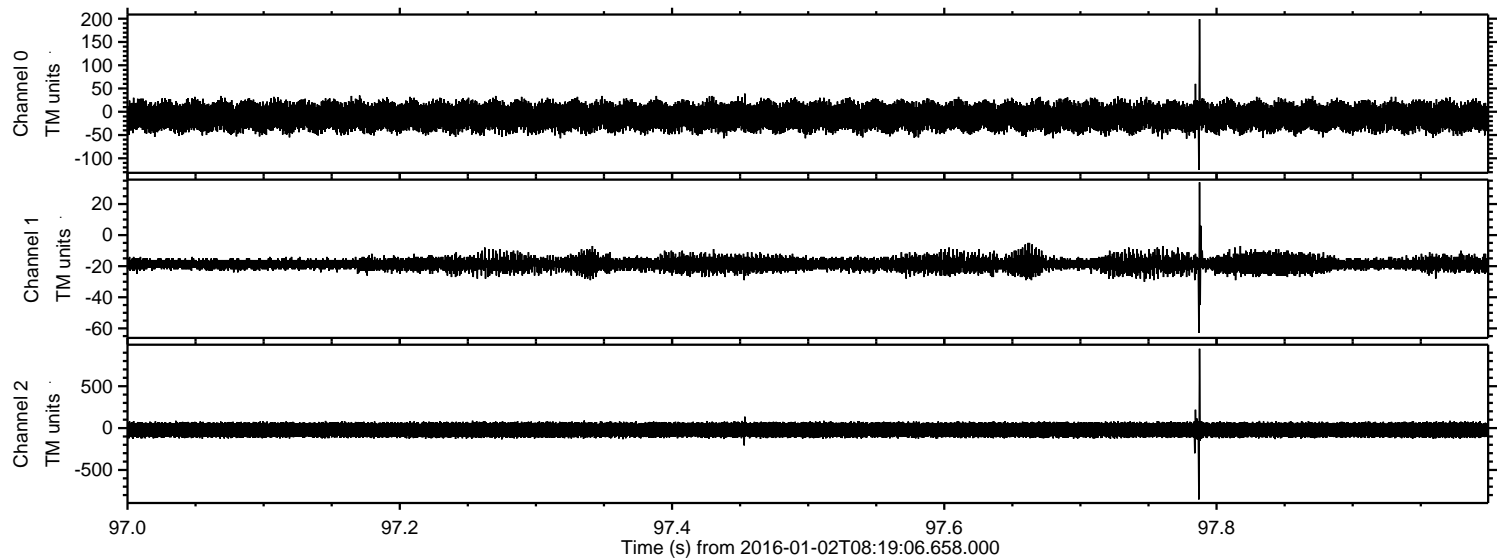



ELMAVAN 3D WAVEFORMS (Measured data sampled at 50 kHz) 51000 packets of 144 samples from 2016-01-02T08:19:06.658.000. Part 102/147

Processed Mon Mar 21 12:44:03 2016 by ELM ver.2012-10-06 from 001\_\_elm20160102\_081905\_\_dat00.bin

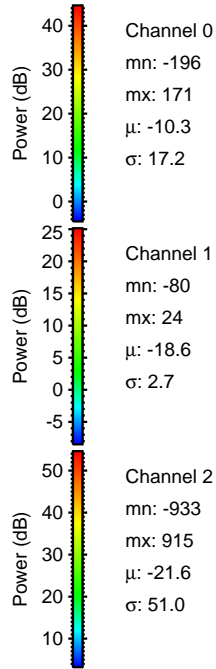
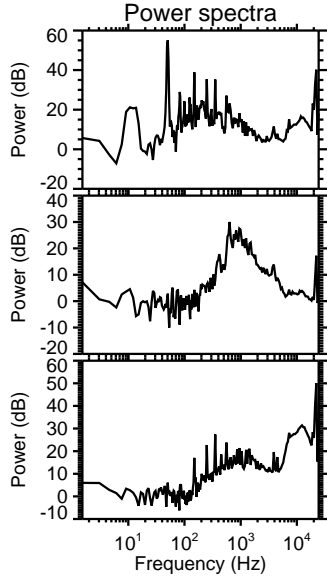
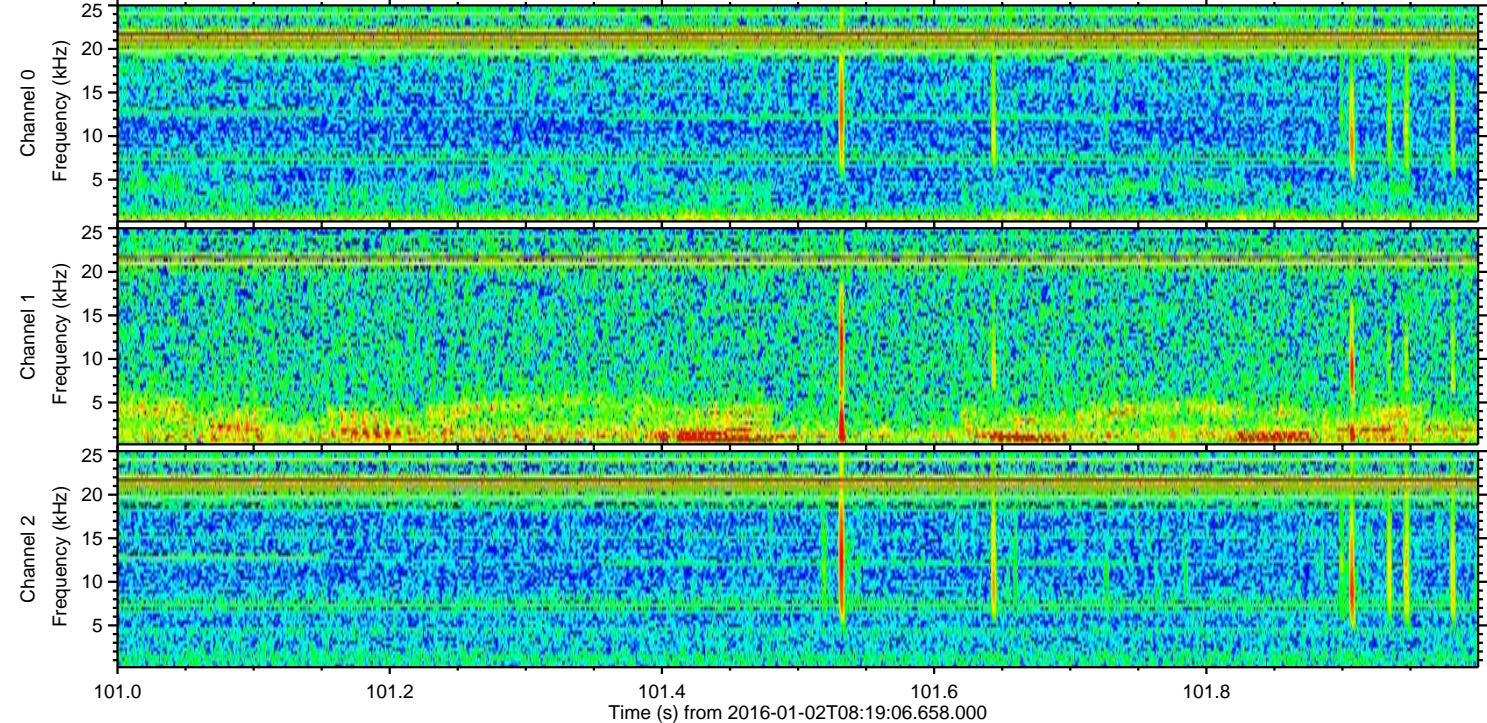
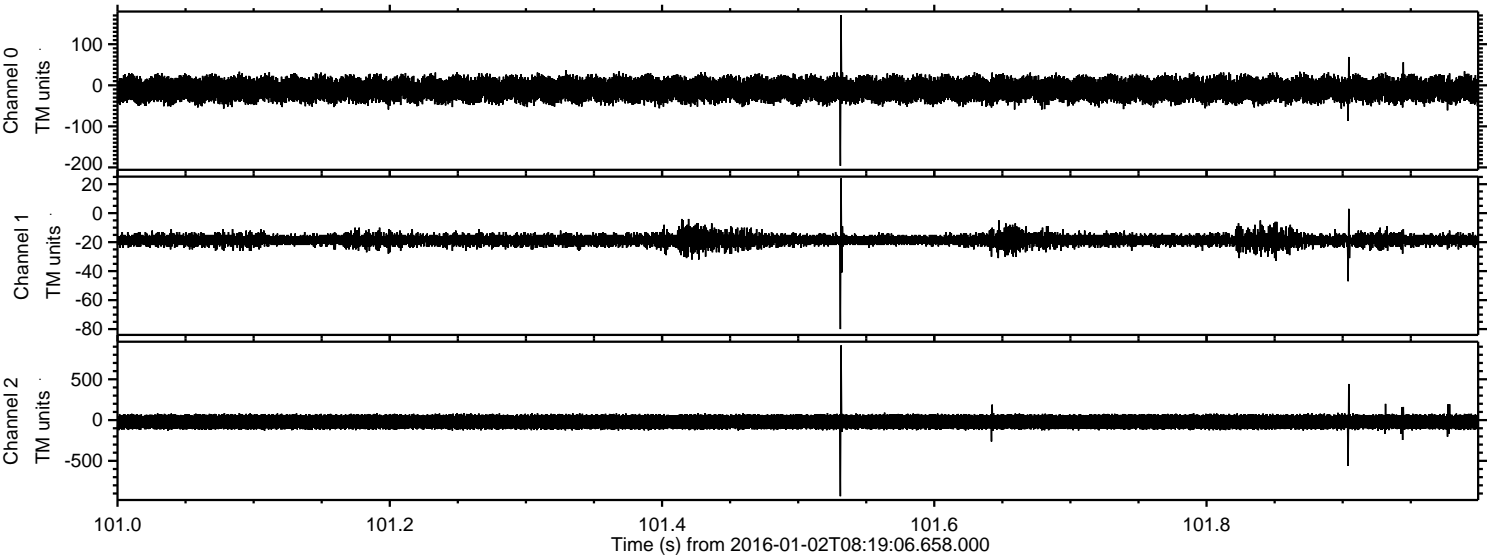



Processed Mon Mar 21 12:44:04 2016 by ELM ver.2012-10-06 from 001\_\_elm20160102\_081905\_\_dat00.bin

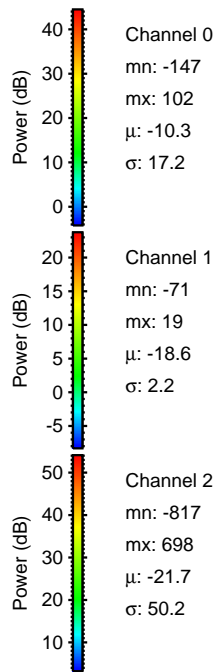
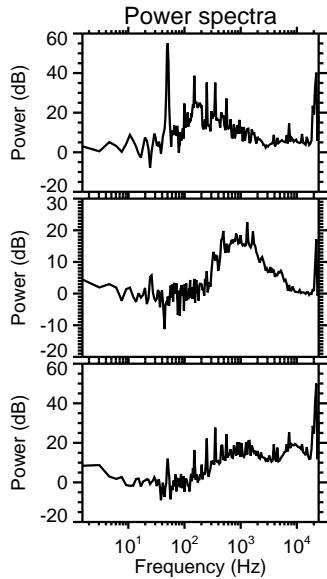
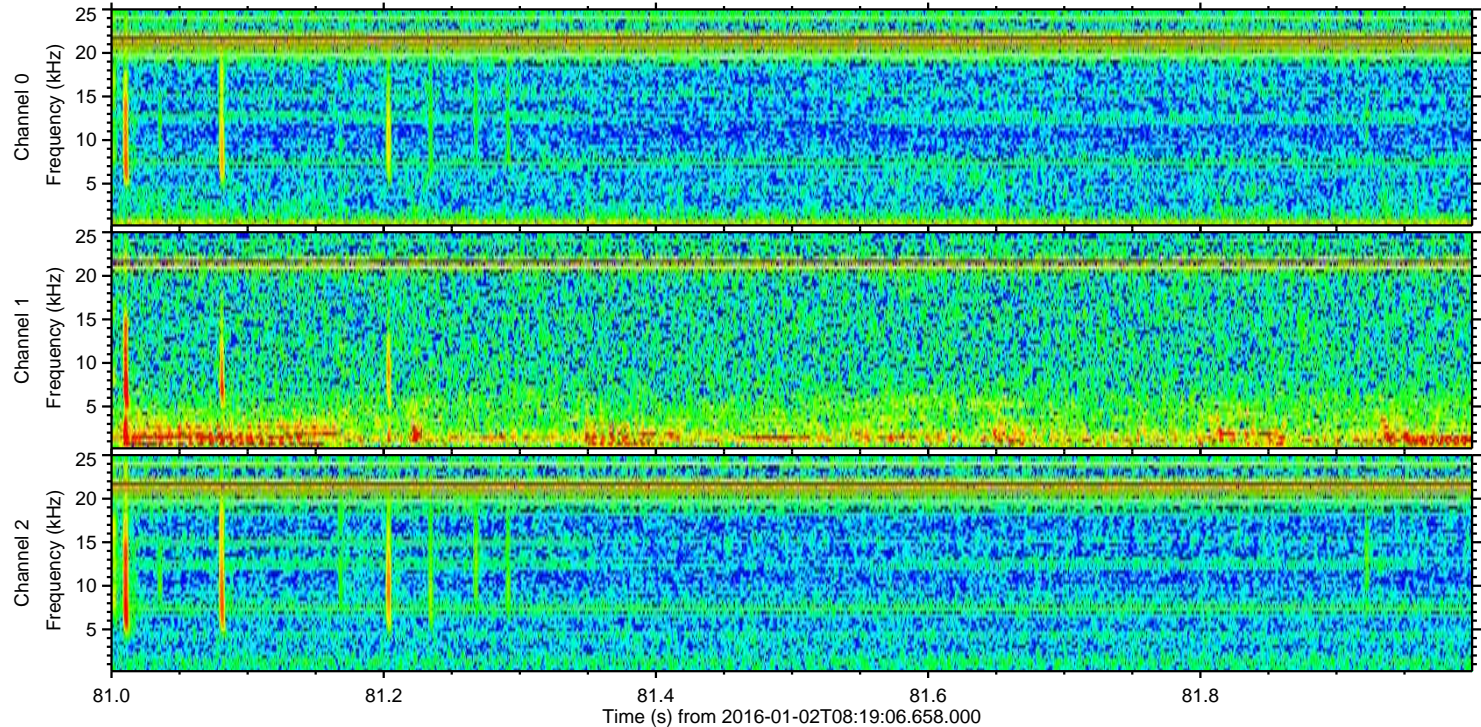
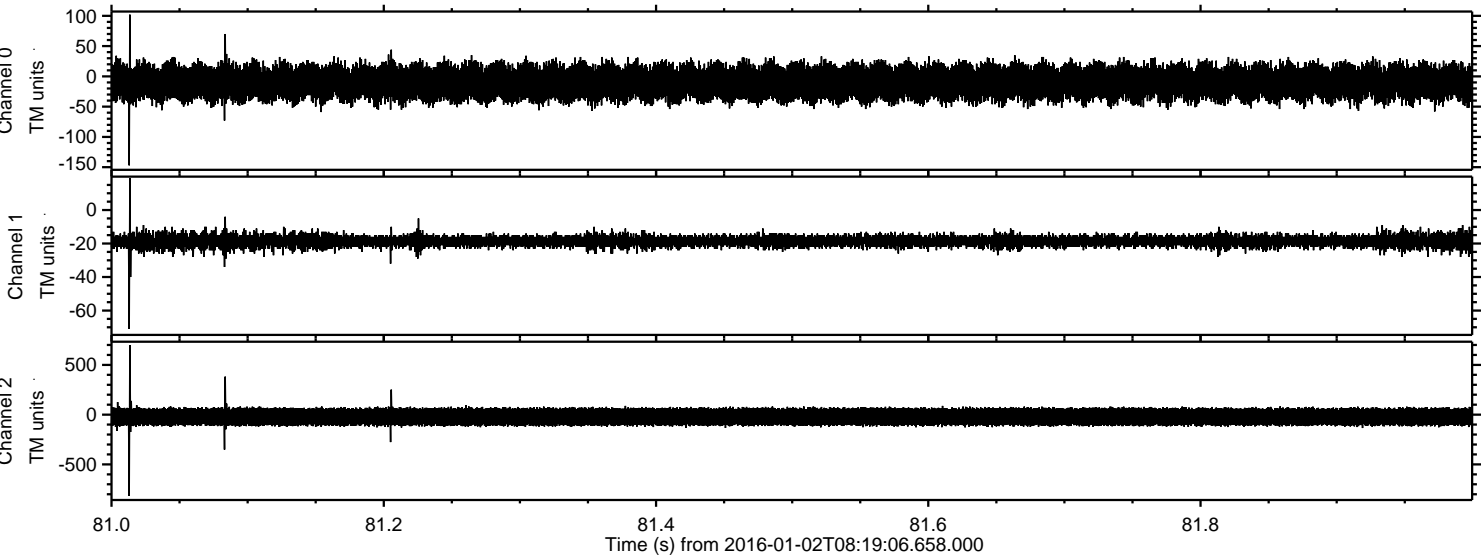



Processed Mon Mar 21 12:44:05 2016 by ELM ver.2012-10-06 from 001\_\_elm20160102\_081905\_\_dat00.bin

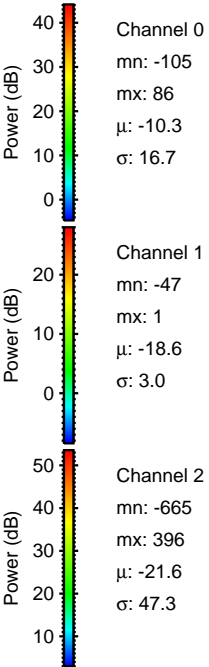
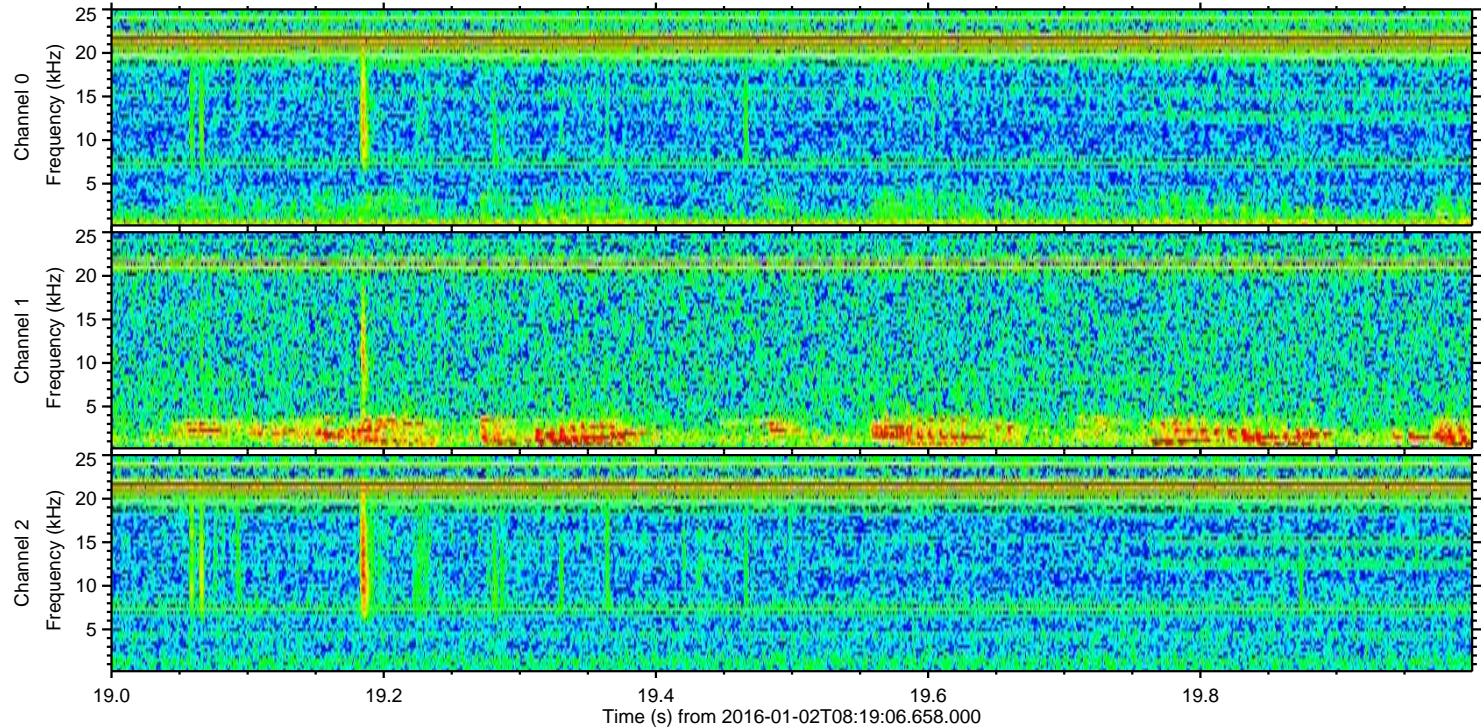
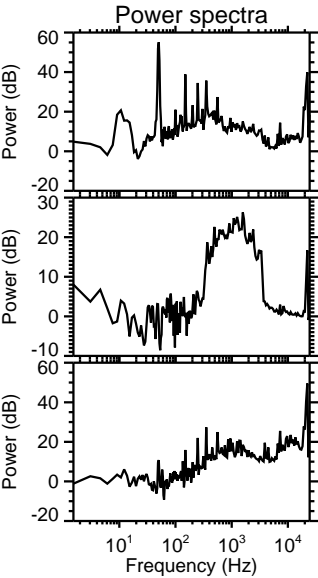
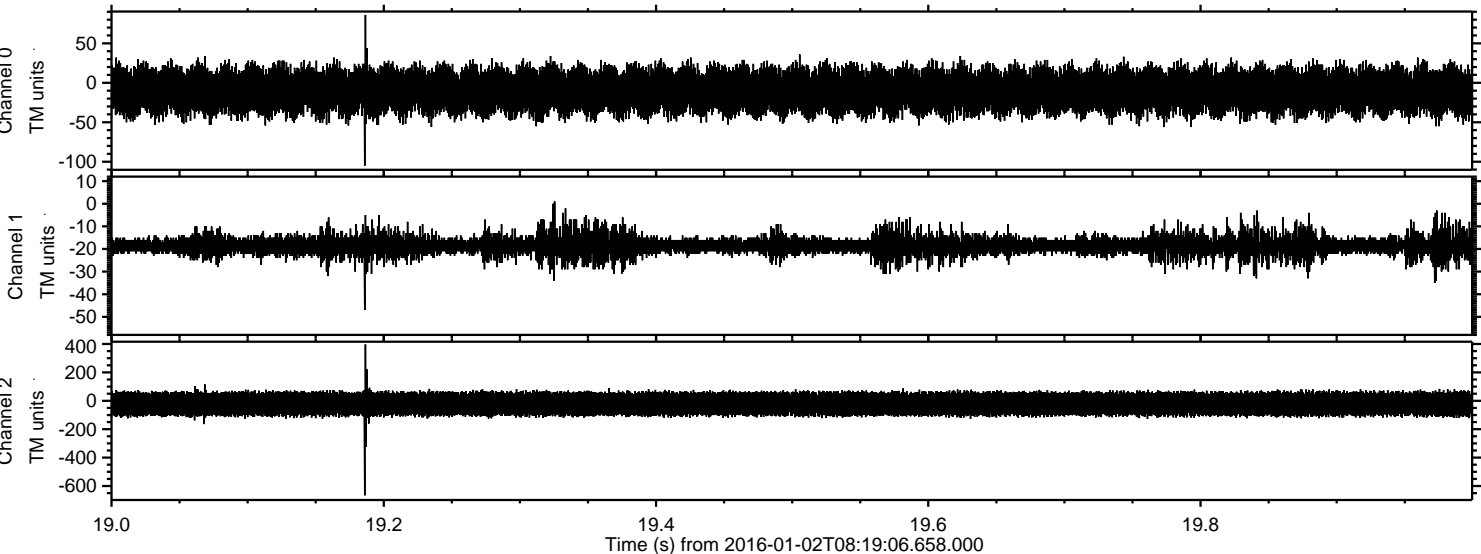



Processed Mon Mar 21 12:44:06 2016 by ELM ver.2012-10-06 from 001\_\_elm20160102\_081905\_\_dat00.bin

