

# ELMAVAN 3D WAVEFORMS (Measured data sampled at 50 kHz) 51000 packets of 144 samples from 2016-01-01T03:57:52.802.000.

Processed Sun Mar 20 05:11:37 2016 by ELM ver.2012-10-06 from 001\_\_elm20160101\_035751\_\_dat00.bin

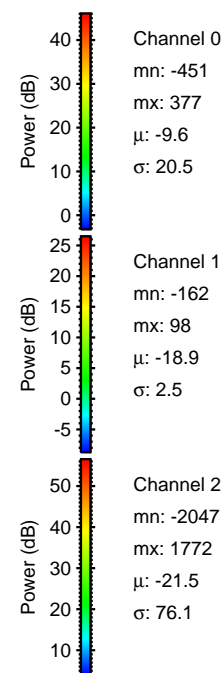
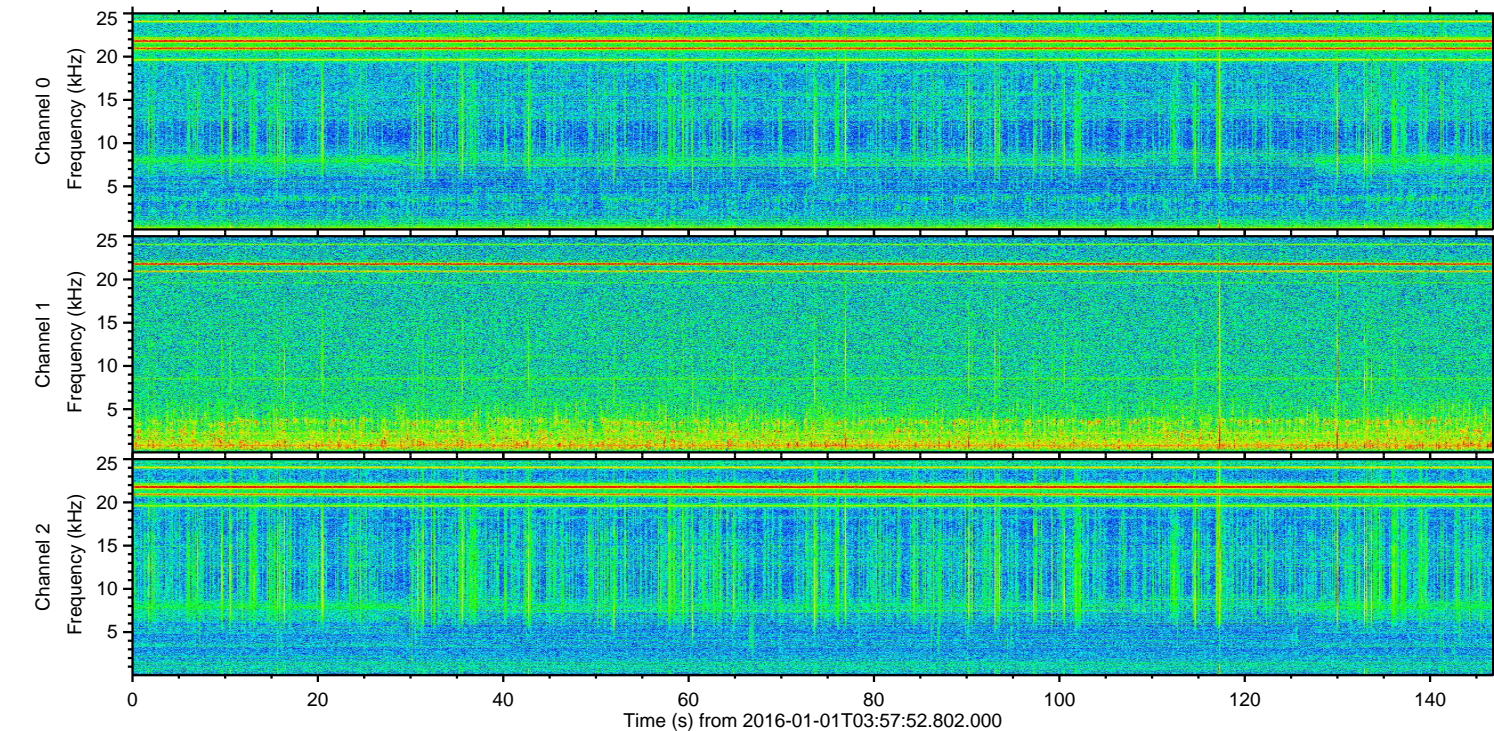
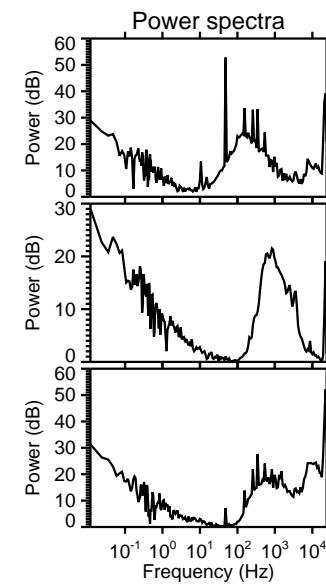
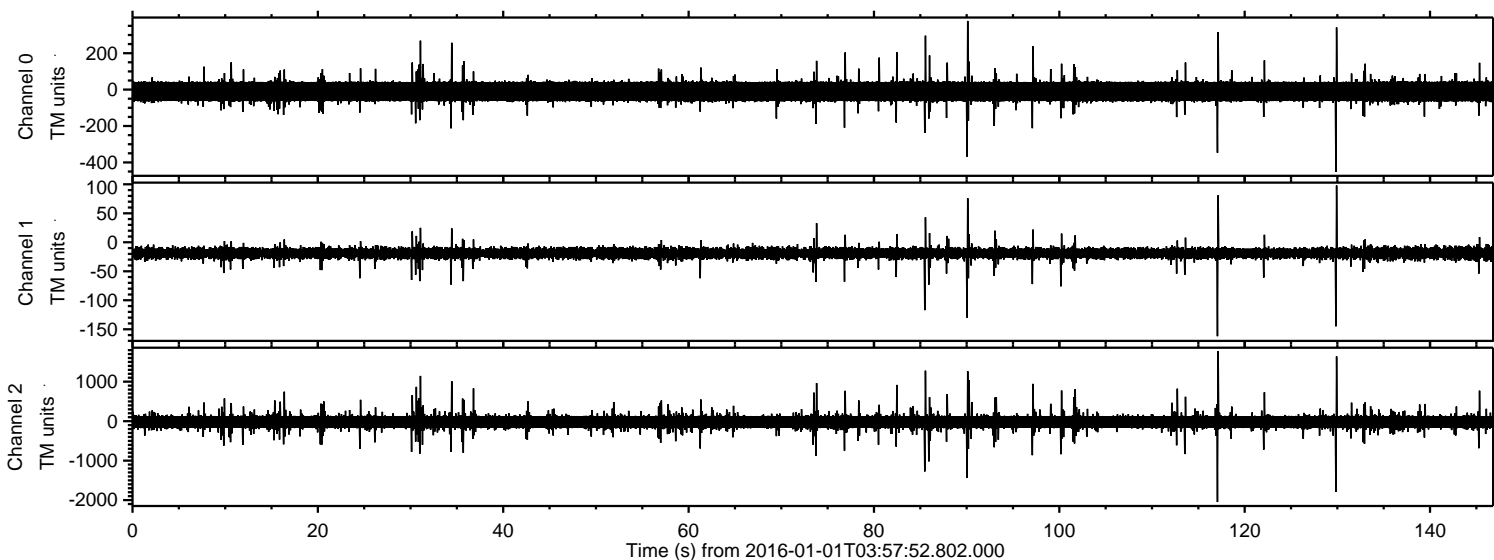

Channel 0  
mn: -451  
mx: 377  
 $\mu$ : -9.6  
 $\sigma$ : 20.5

Channel 1  
mn: -162  
mx: 98  
 $\mu$ : -18.9  
 $\sigma$ : 2.5

Channel 2  
mn: -2047  
mx: 1772  
 $\mu$ : -21.5  
 $\sigma$ : 76.1



ELMAVAN 3D WAVEFORMS (Measured data sampled at 50 kHz) 51000 packets of 144 samples from 2016-01-01T03:57:52.802.000. Part 118/147

Processed Sun Mar 20 05:11:49 2016 by ELM ver.2012-10-06 from 001\_\_elm20160101\_035751\_\_dat00.bin

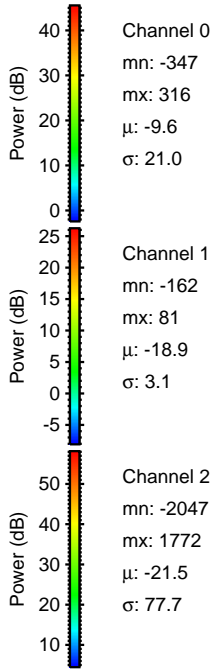
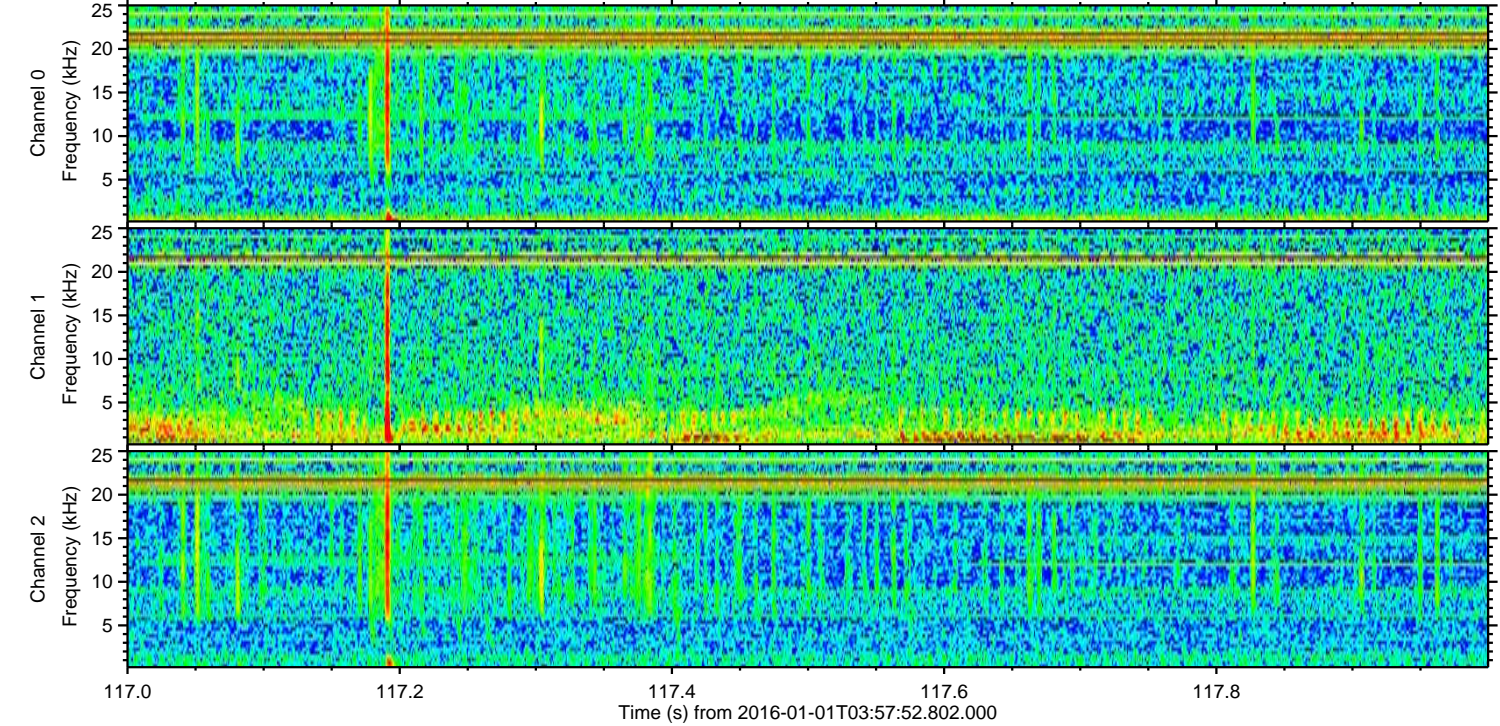
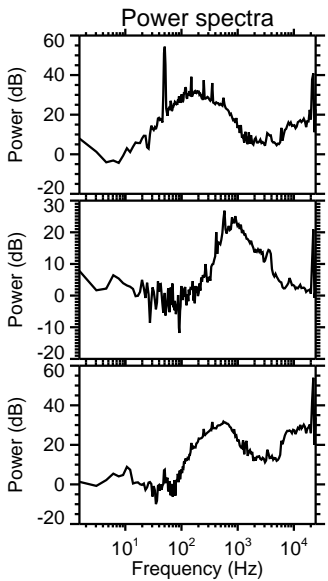
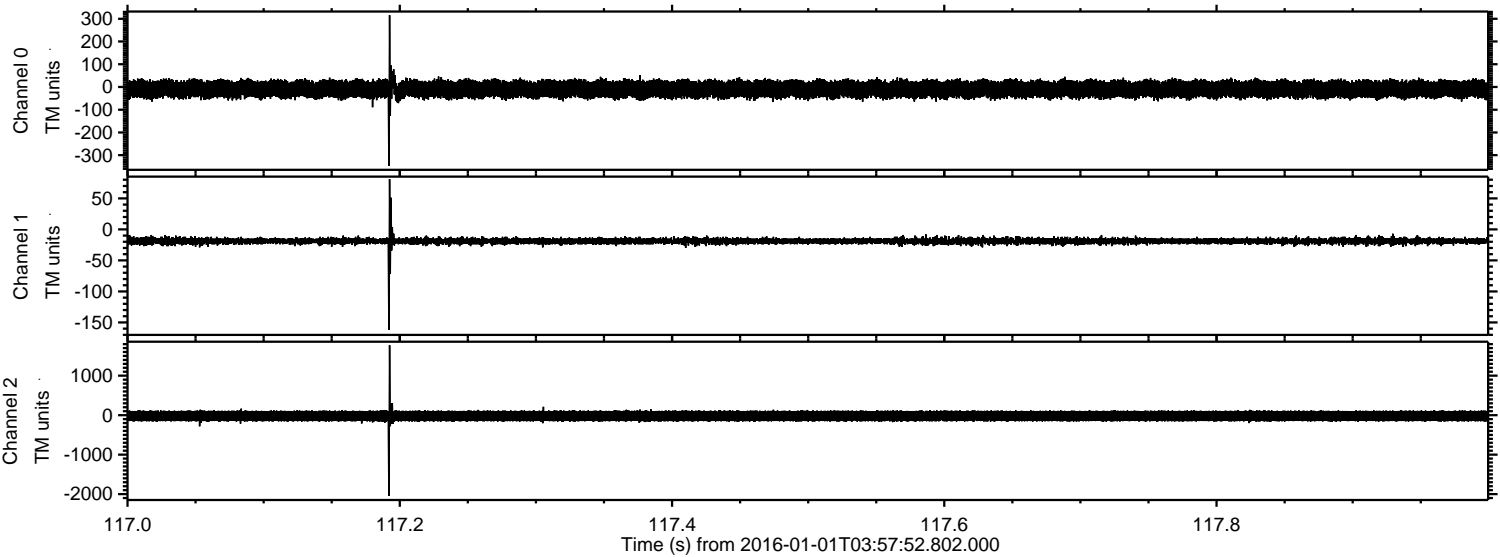



ELMAVAN 3D WAVEFORMS (Measured data sampled at 50 kHz) 51000 packets of 144 samples from 2016-01-01T03:57:52.802.000. Part 130/147

Processed Sun Mar 20 05:11:50 2016 by ELM ver.2012-10-06 from 001\_\_elm20160101\_035751\_\_dat00.bin

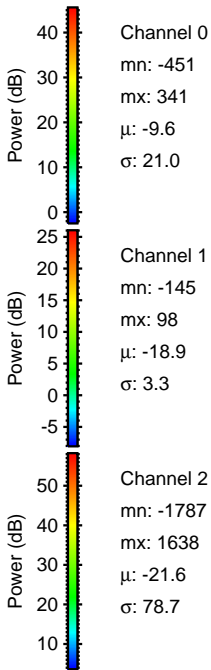
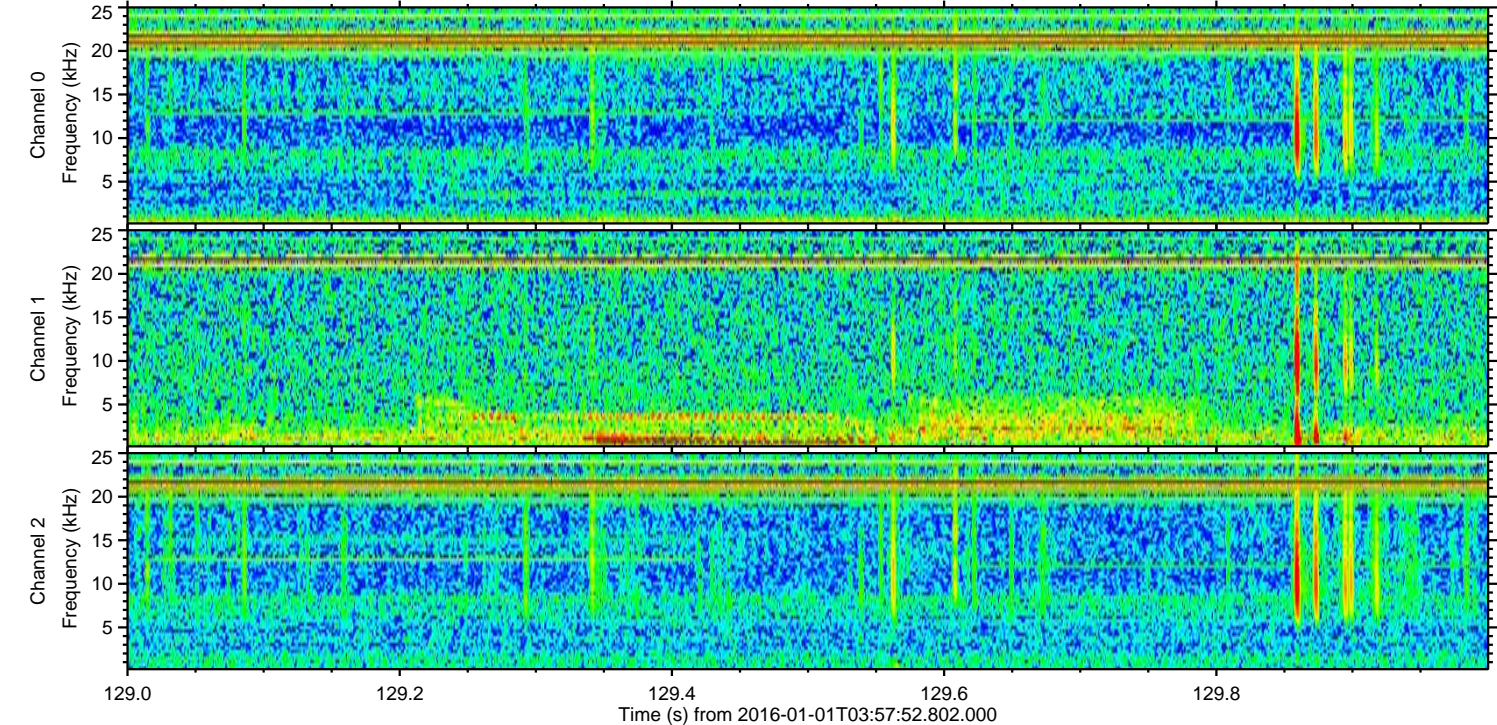
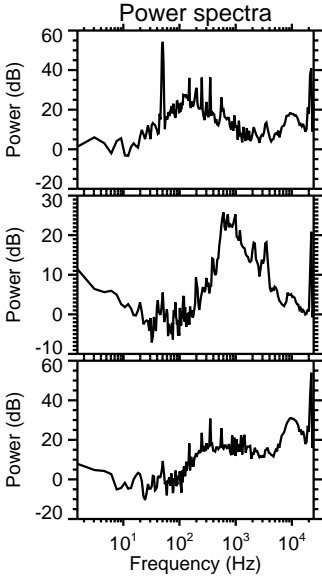
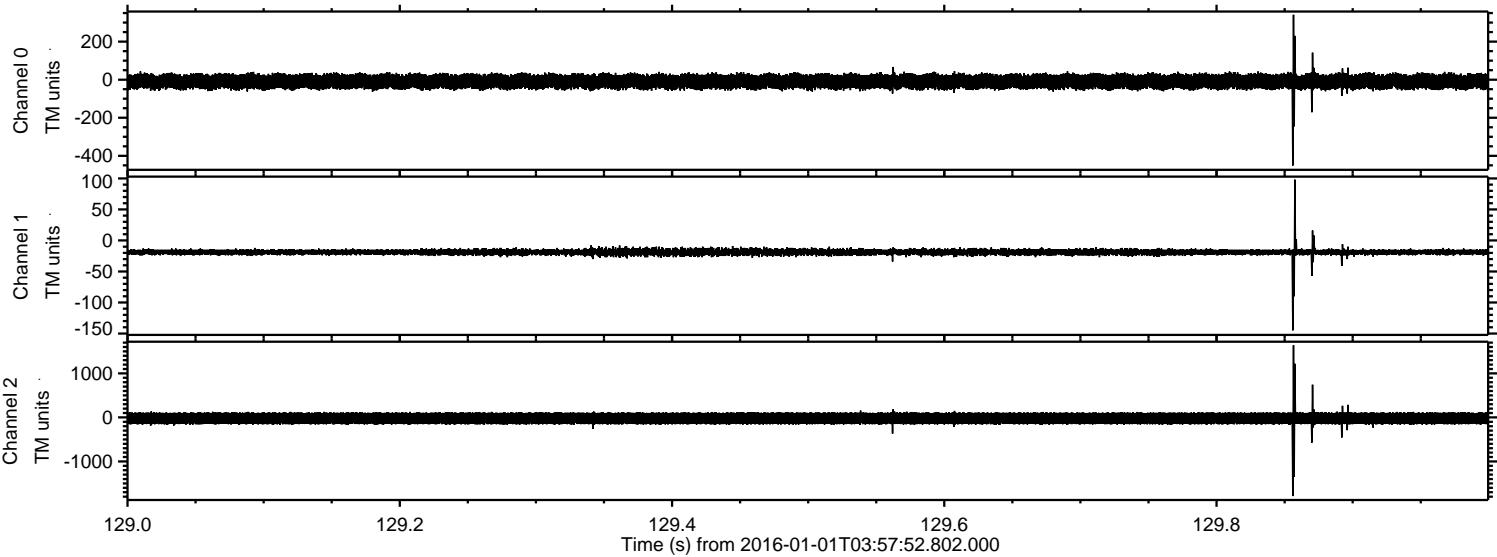



Processed Sun Mar 20 05:11:50 2016 by ELM ver.2012-10-06 from 001\_\_elm20160101\_035751\_\_dat00.bin

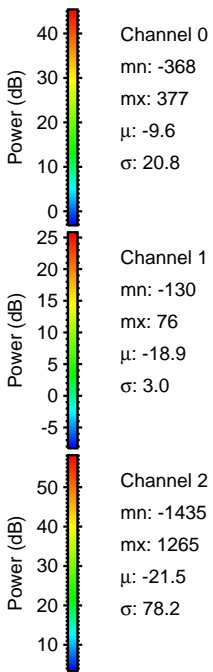
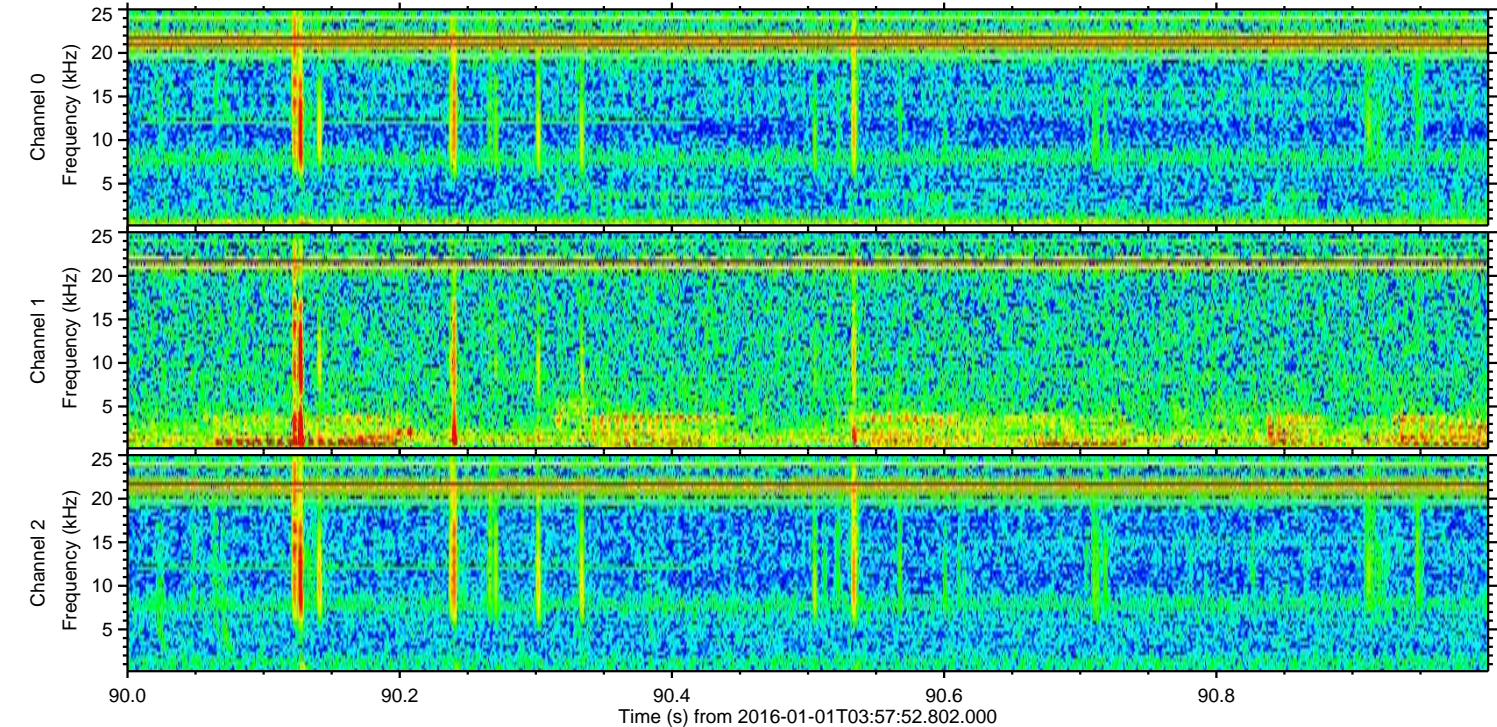
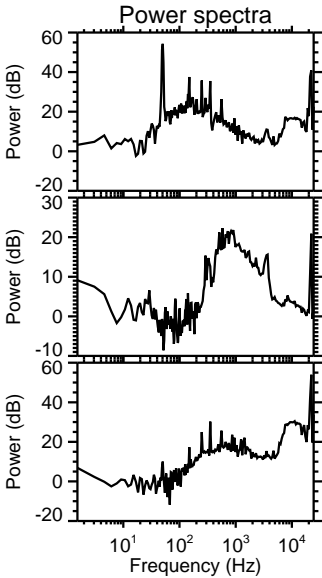
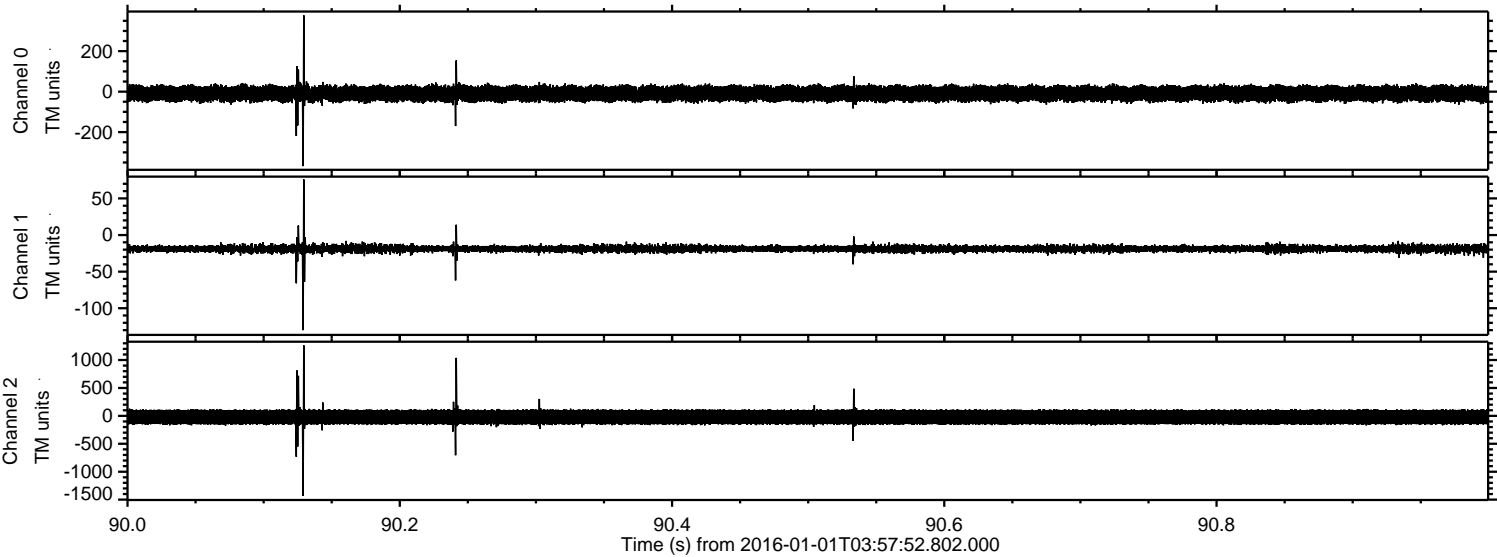



Processed Sun Mar 20 05:11:51 2016 by ELM ver.2012-10-06 from 001\_\_elm20160101\_035751\_\_dat00.bin

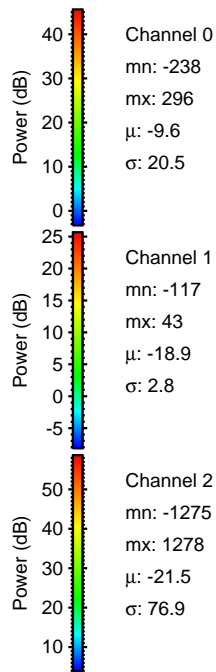
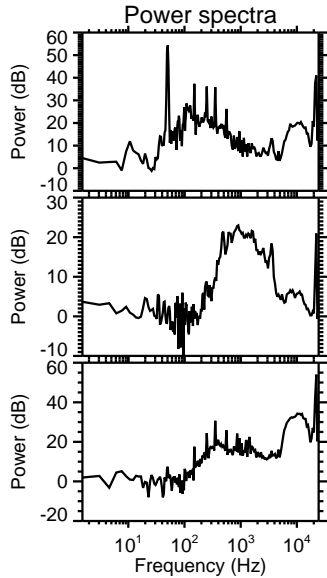
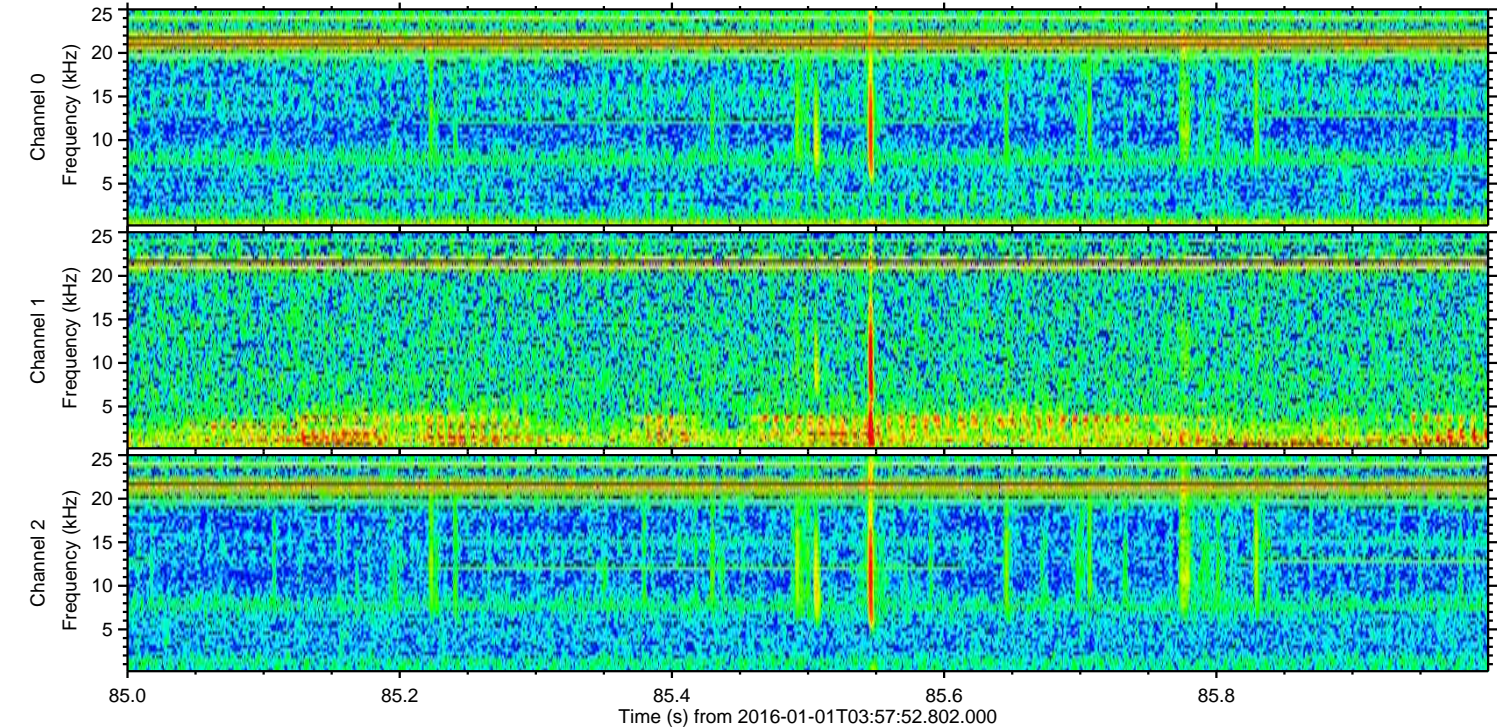
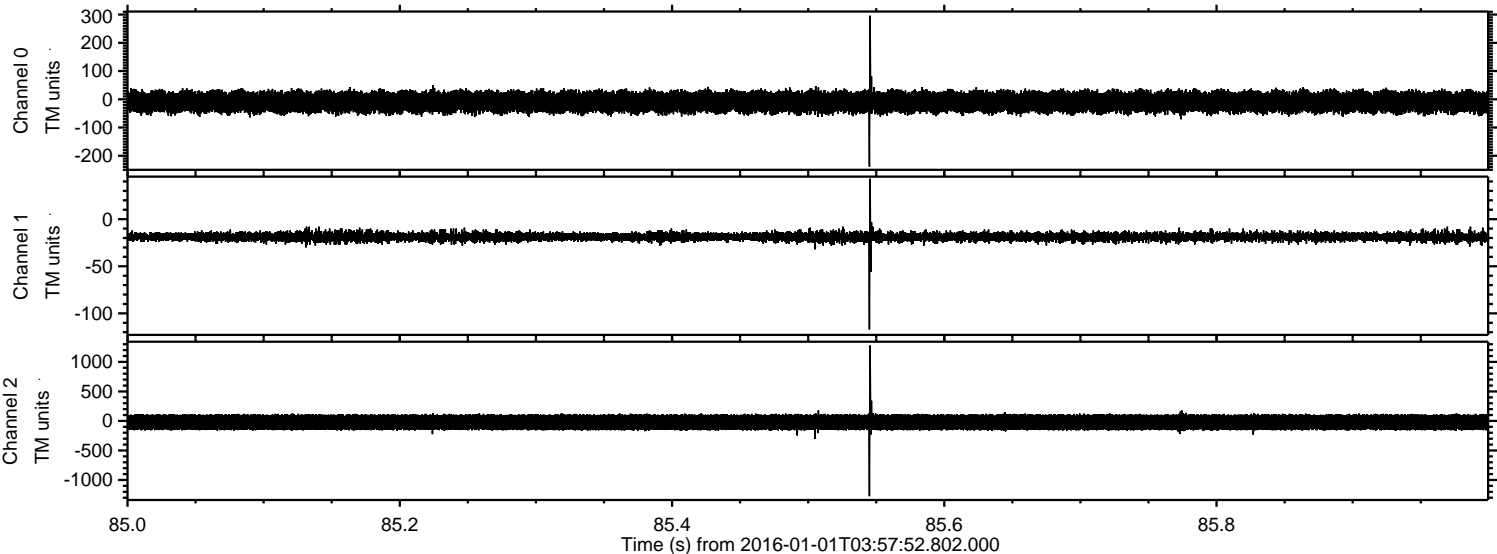



Processed Sun Mar 20 05:11:52 2016 by ELM ver.2012-10-06 from 001\_\_elm20160101\_035751\_\_dat00.bin

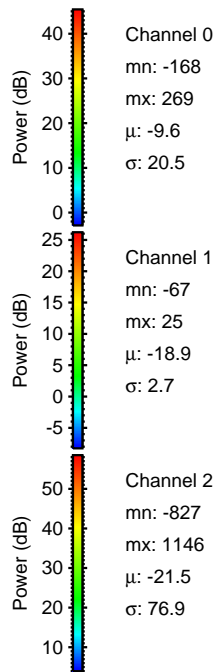
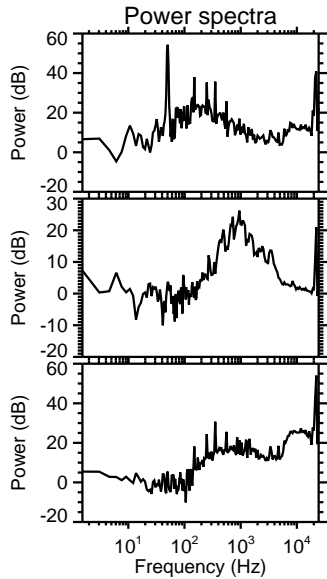
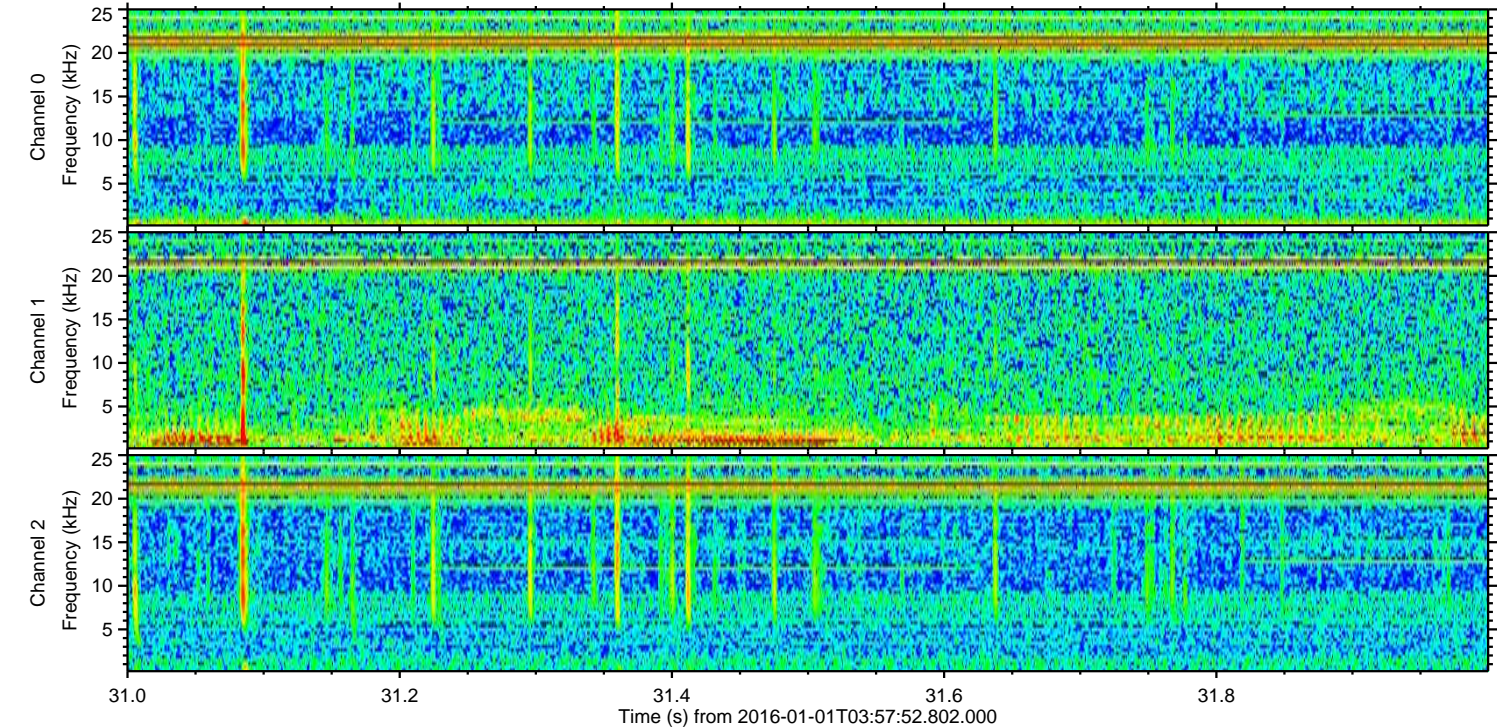
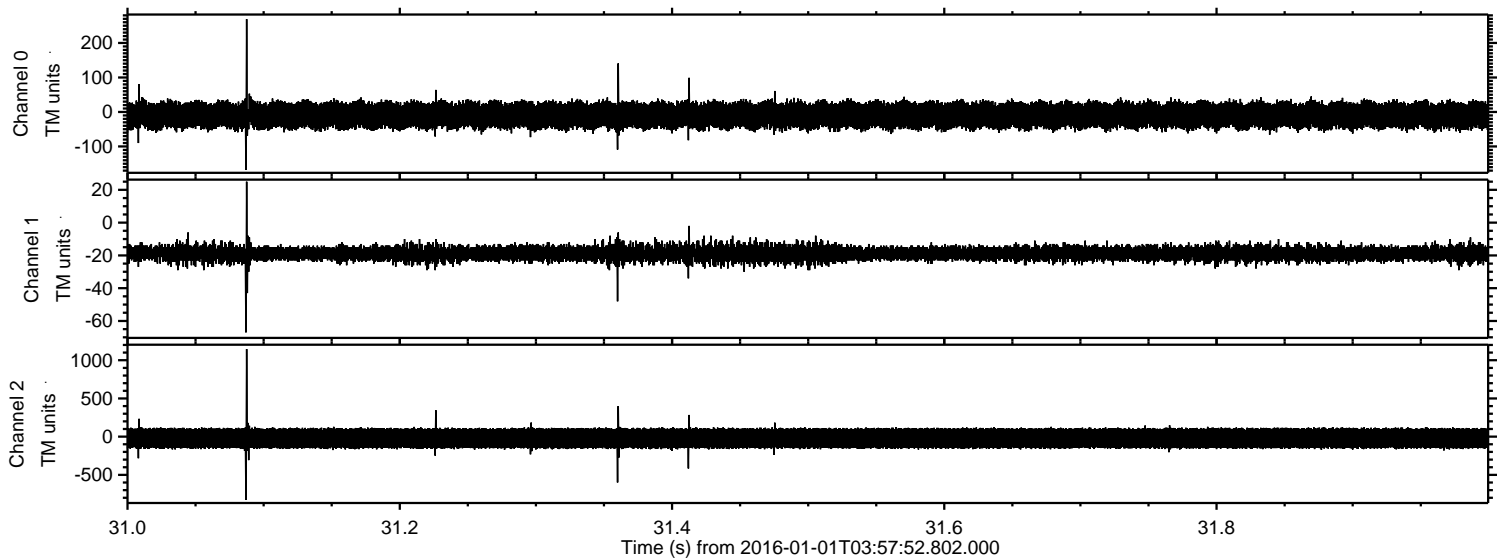



Processed Sun Mar 20 05:11:53 2016 by ELM ver.2012-10-06 from 001\_\_elm20160101\_035751\_\_dat00.bin

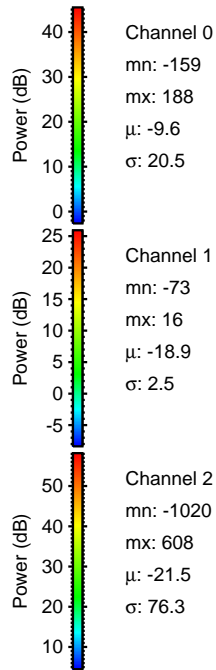
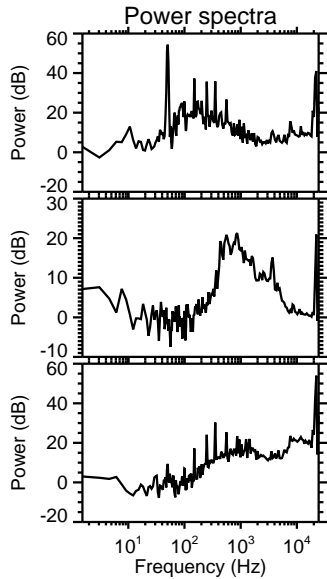
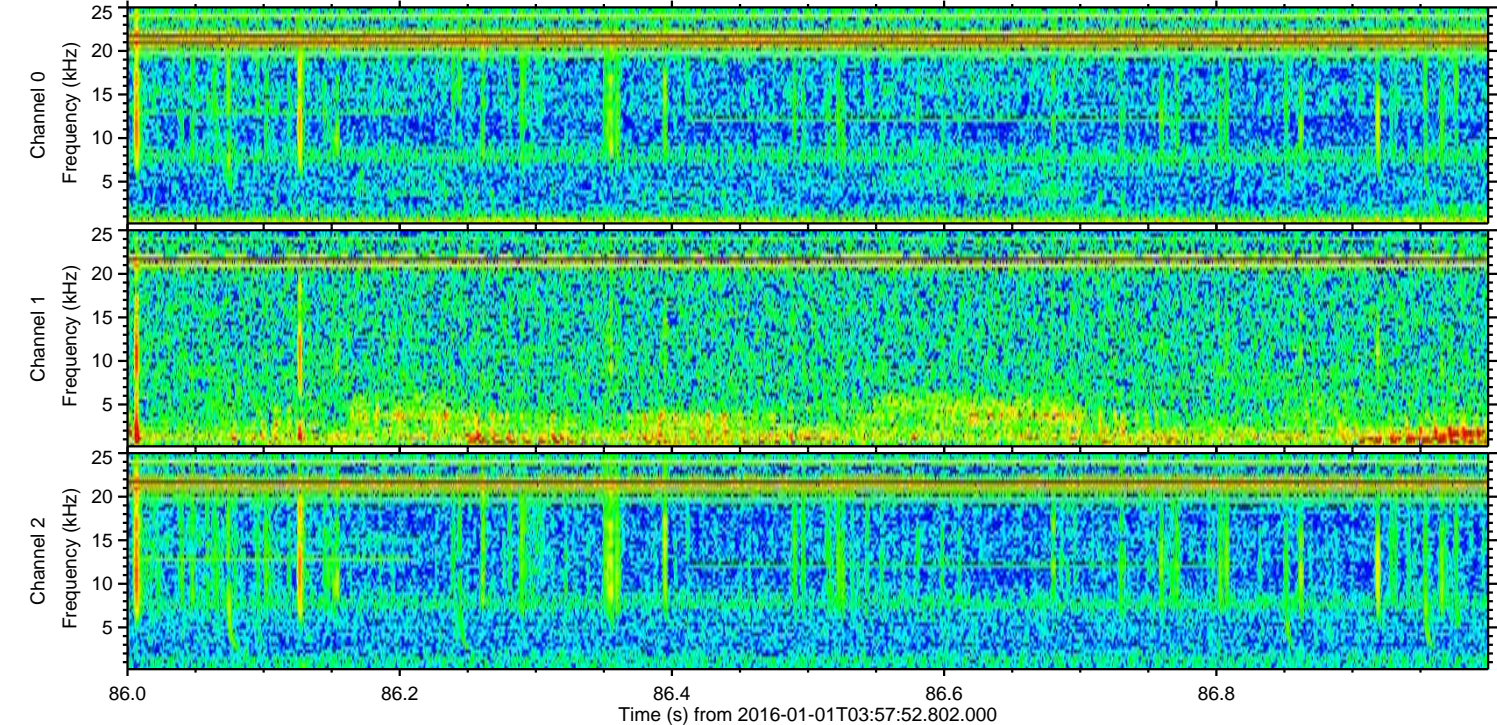
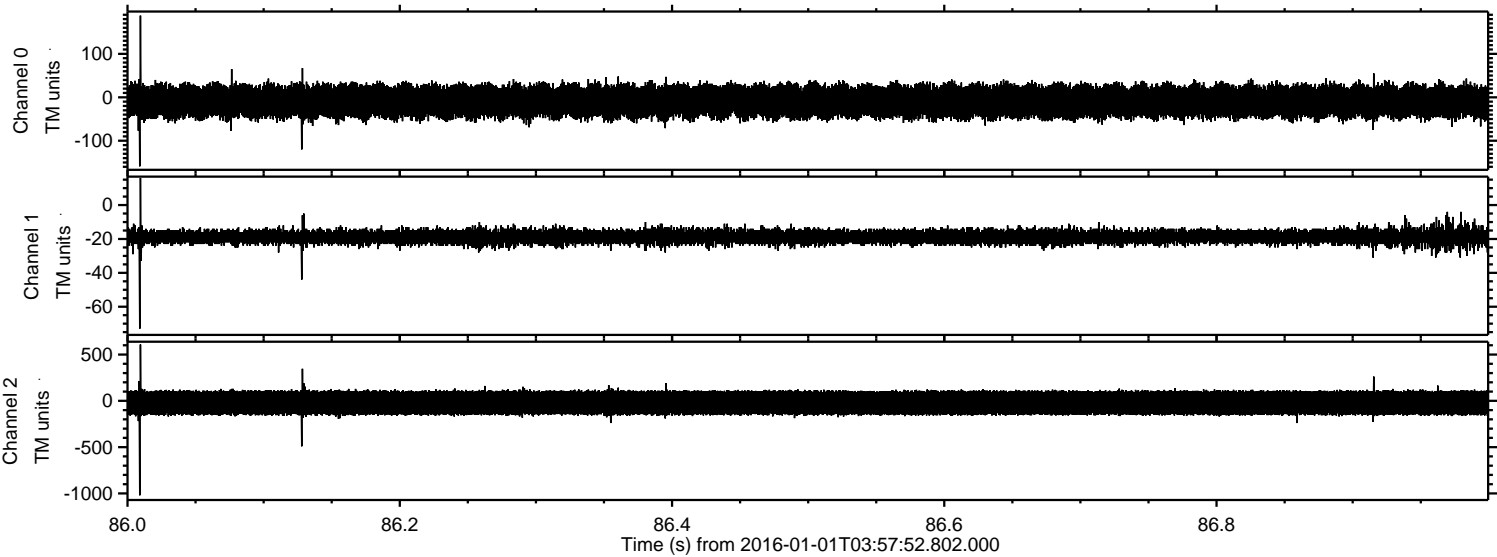



Processed Sun Mar 20 05:11:54 2016 by ELM ver.2012-10-06 from 001\_\_elm20160101\_035751\_\_dat00.bin

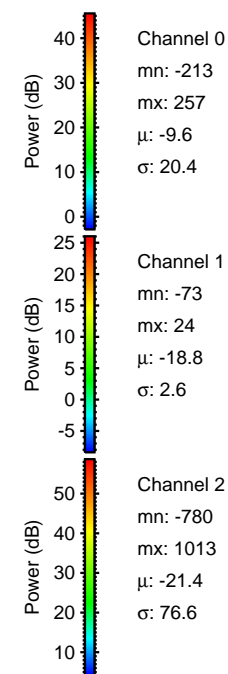
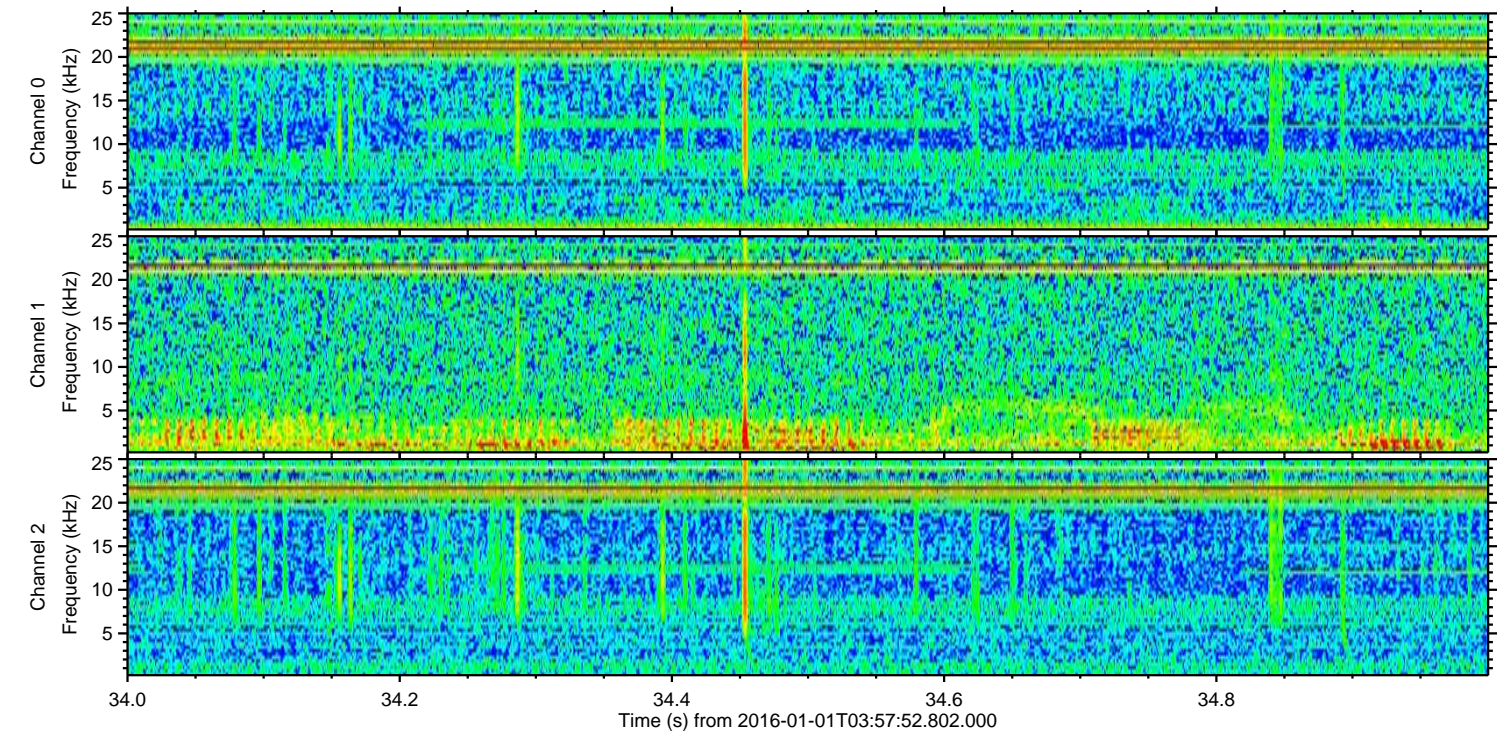
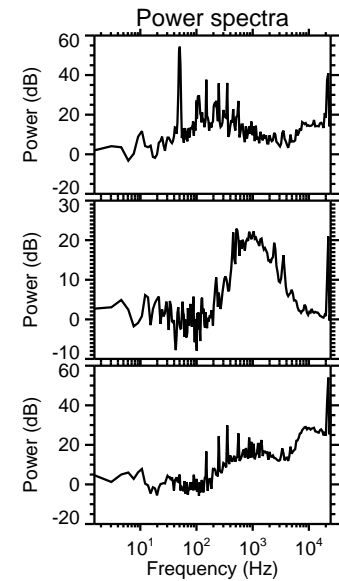
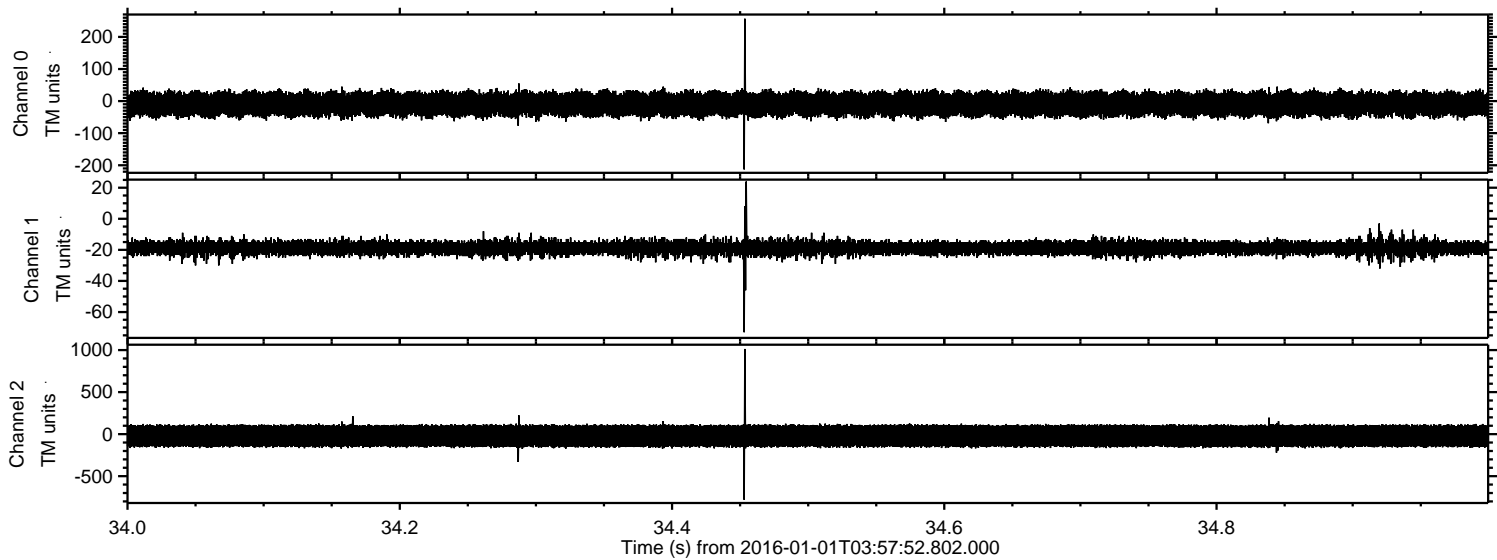



Processed Sun Mar 20 05:11:55 2016 by ELM ver.2012-10-06 from 001\_\_elm20160101\_035751\_\_dat00.bin

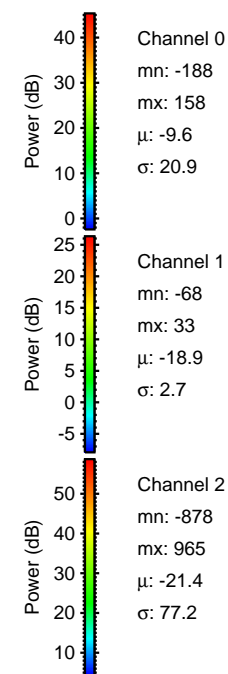
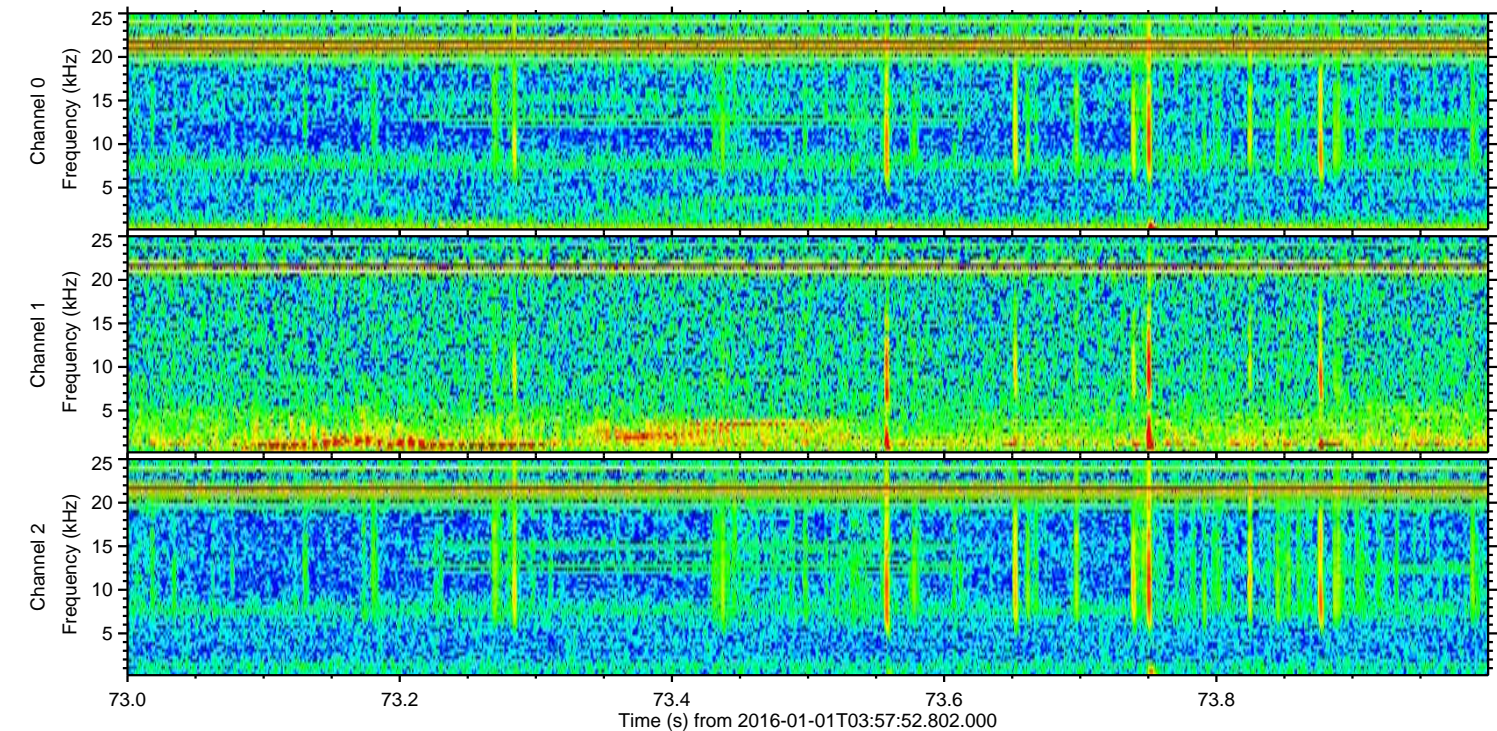
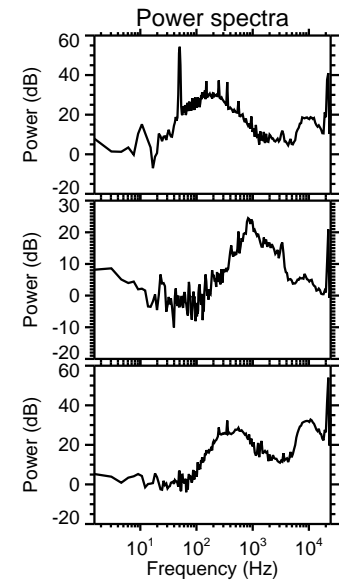
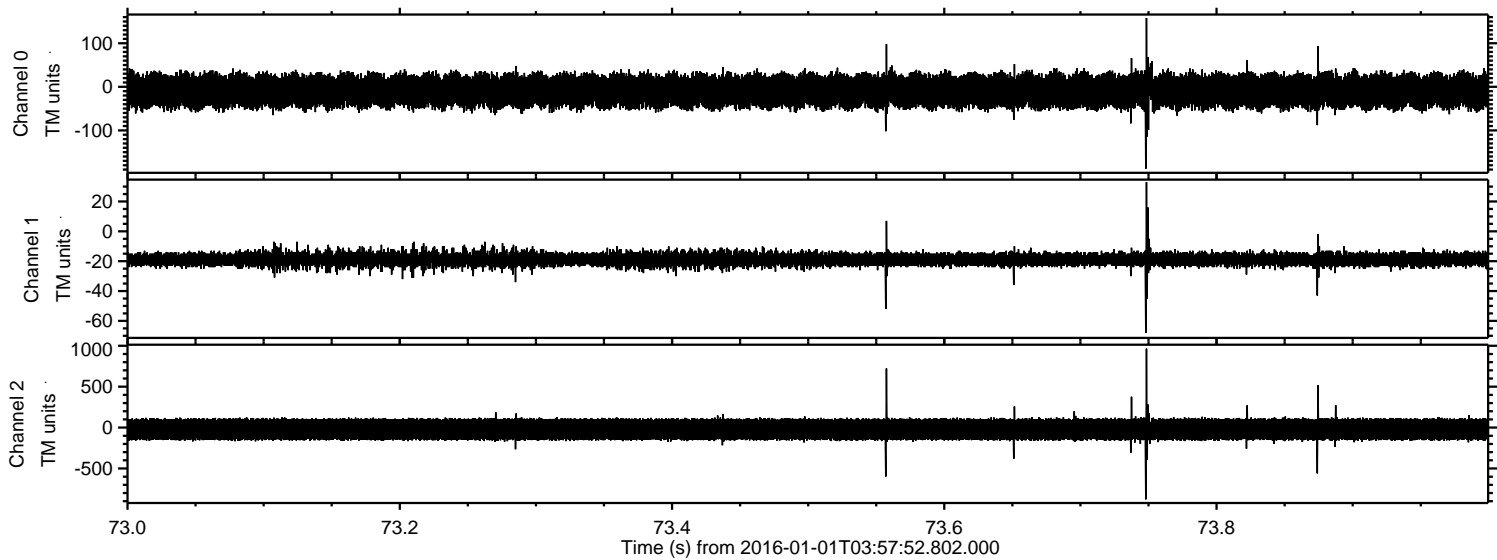



Processed Sun Mar 20 05:11:56 2016 by ELM ver.2012-10-06 from 001\_\_elm20160101\_035751\_\_dat00.bin

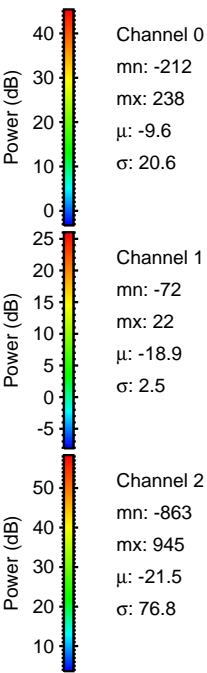
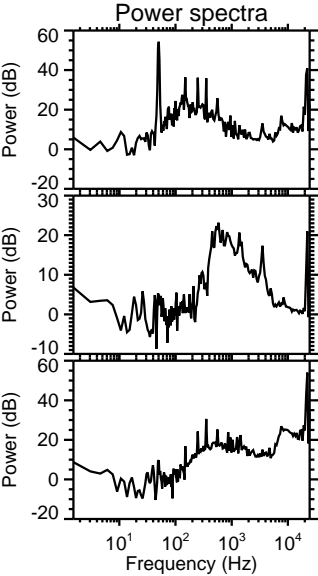
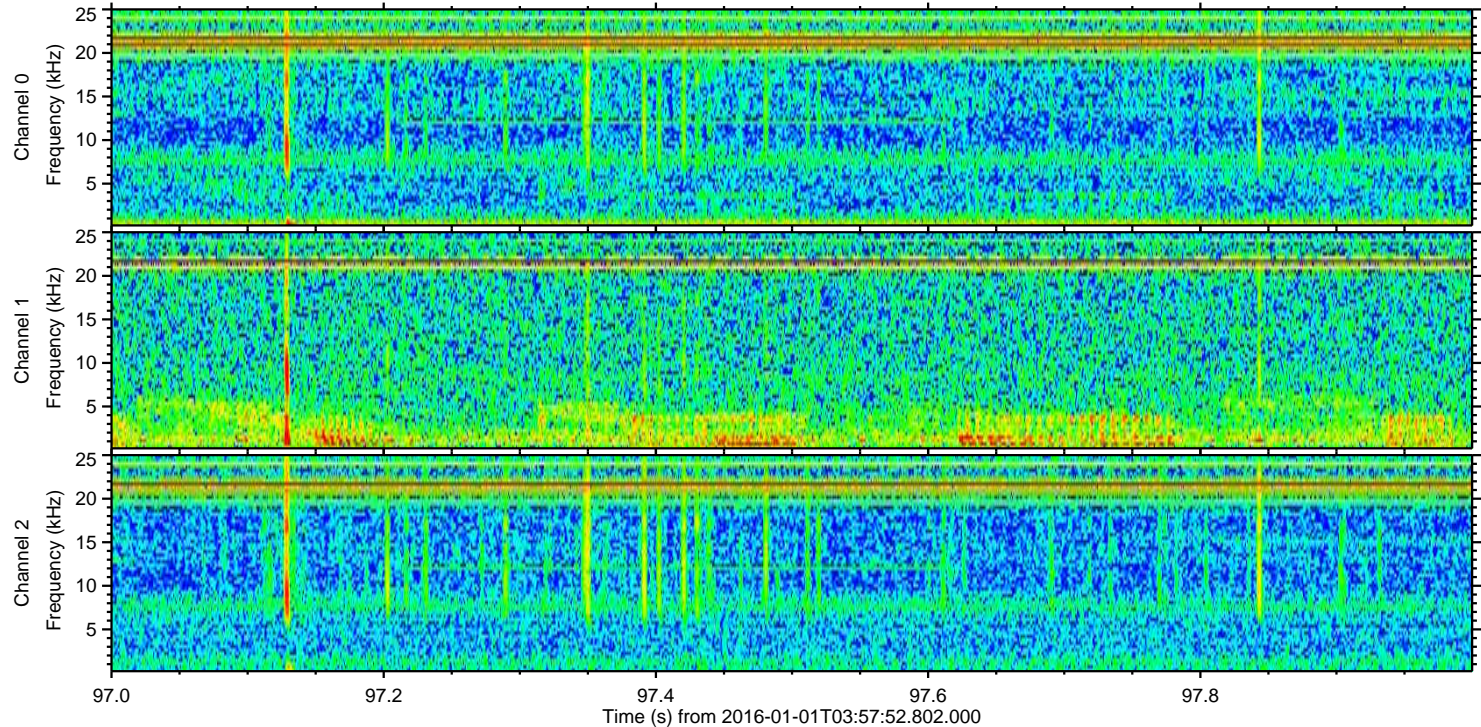
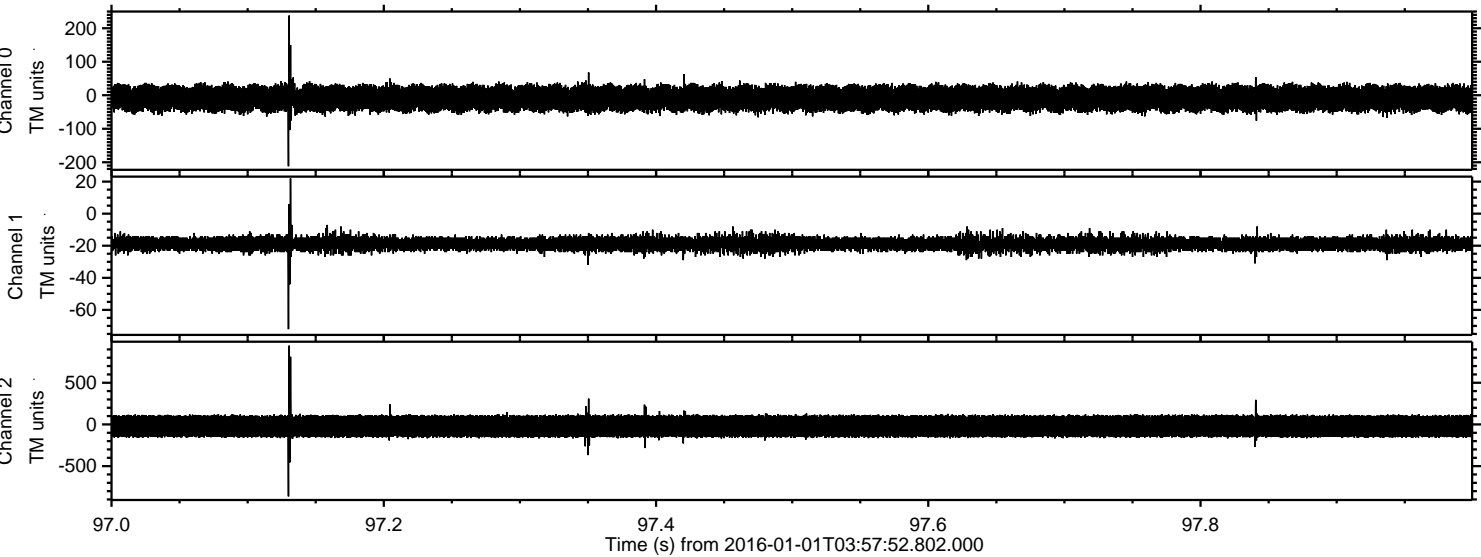



Processed Sun Mar 20 05:11:57 2016 by ELM ver.2012-10-06 from 001\_\_elm20160101\_035751\_\_dat00.bin

