

ELMAVAN 3D WAVEFORMS (Measured data sampled at 50 kHz) 51000 packets of 144 samples from 2015-12-31T14:07:16.765.000.

Processed Sat Mar 19 22:10:29 2016 by ELM ver.2012-10-06 from 001__elm20151231_140715__dat00.bin

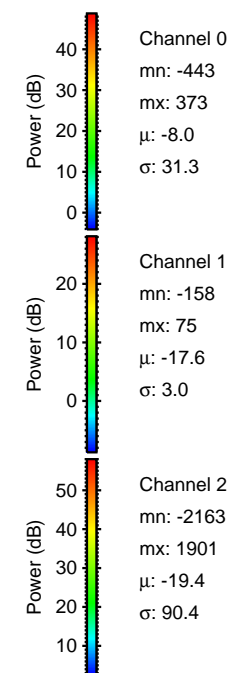

Processed Sat Mar 19 22:10:40 2016 by ELM ver.2012-10-06 from 001__elm20151231_140715__dat00.bin

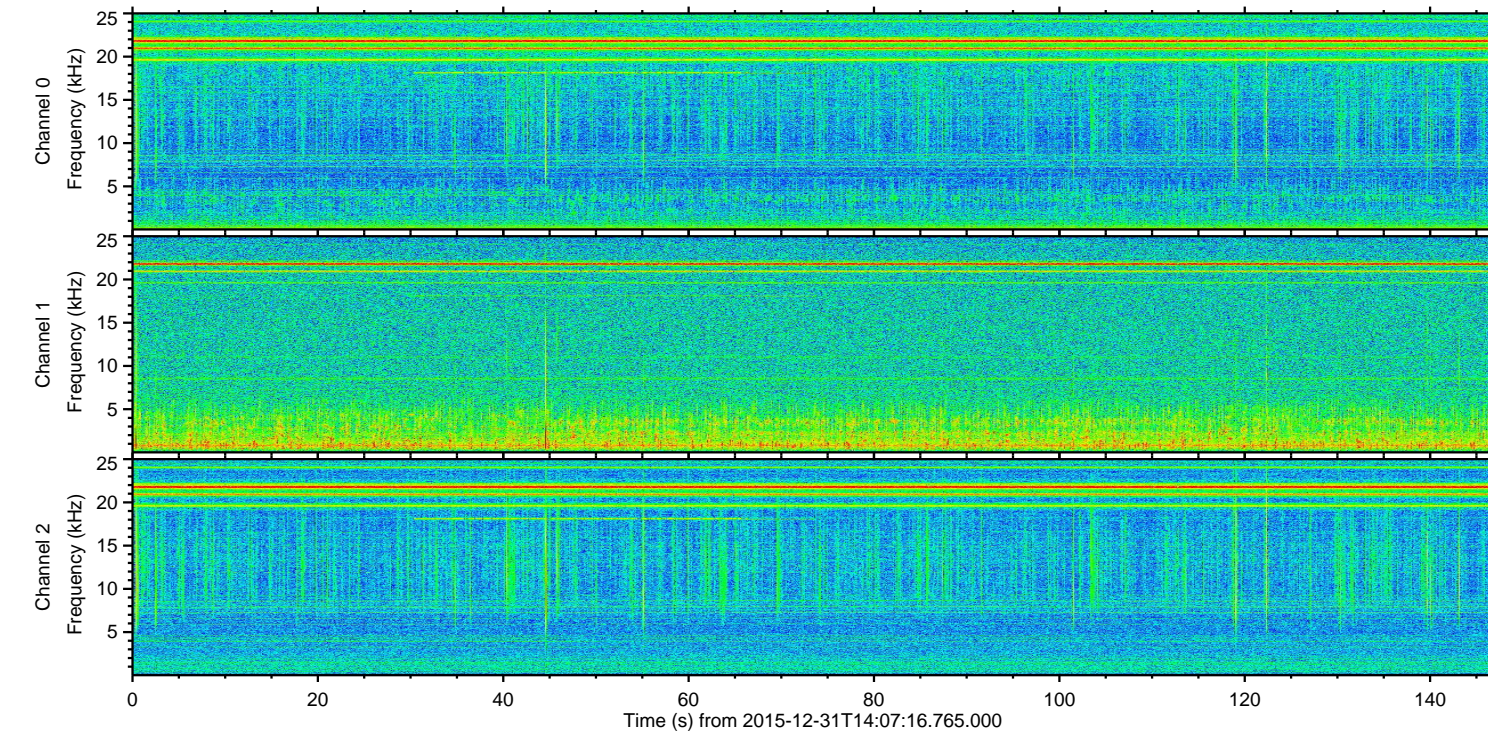
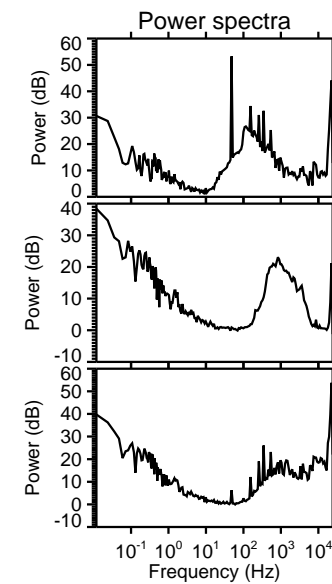
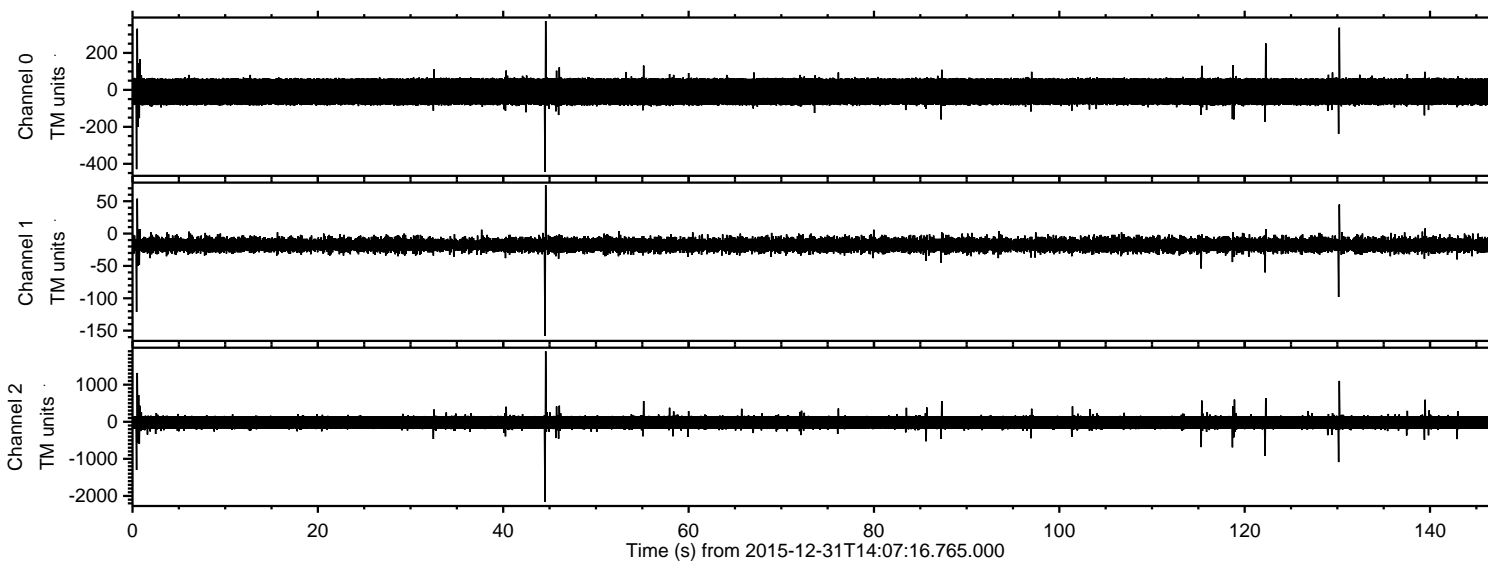
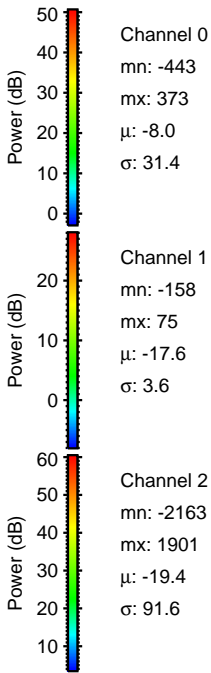
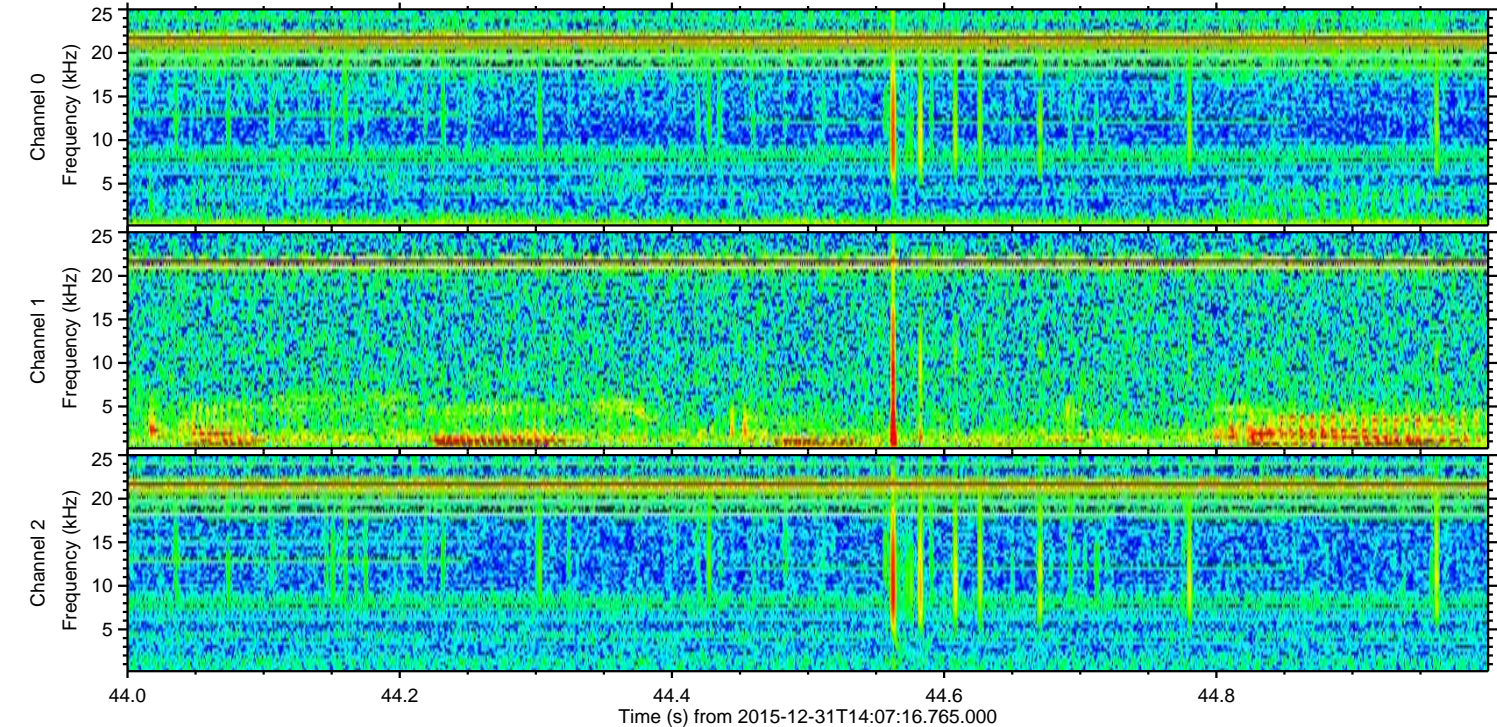
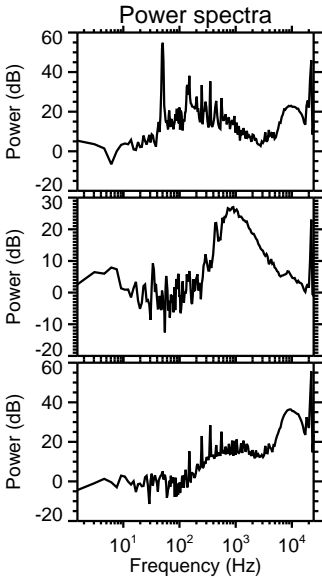
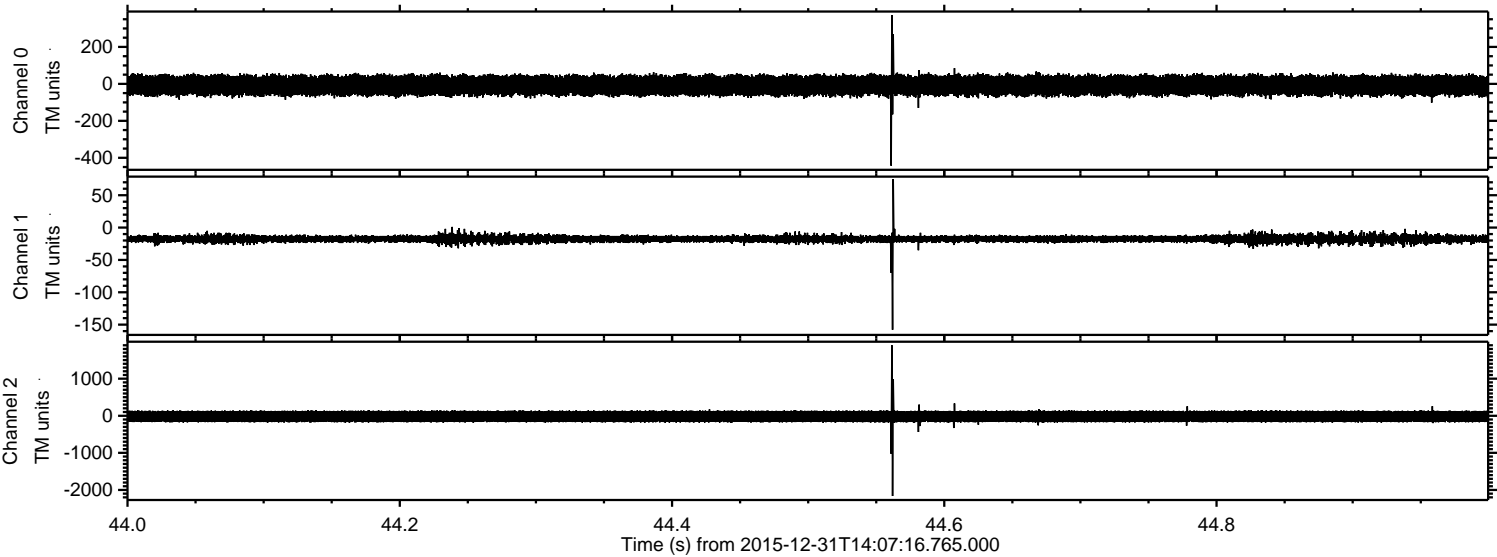

ELMAVAN 3D WAVEFORMS (Measured data sampled at 50 kHz) 51000 packets of 144 samples from 2015-12-31T14:07:16.765.000. Part 1/147

Processed Sat Mar 19 22:10:41 2016 by ELM ver.2012-10-06 from 001__elm20151231_140715__dat00.bin

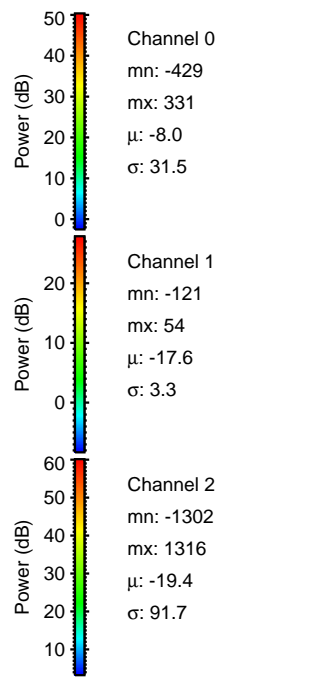
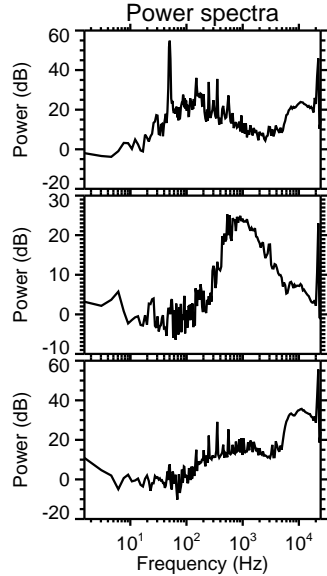
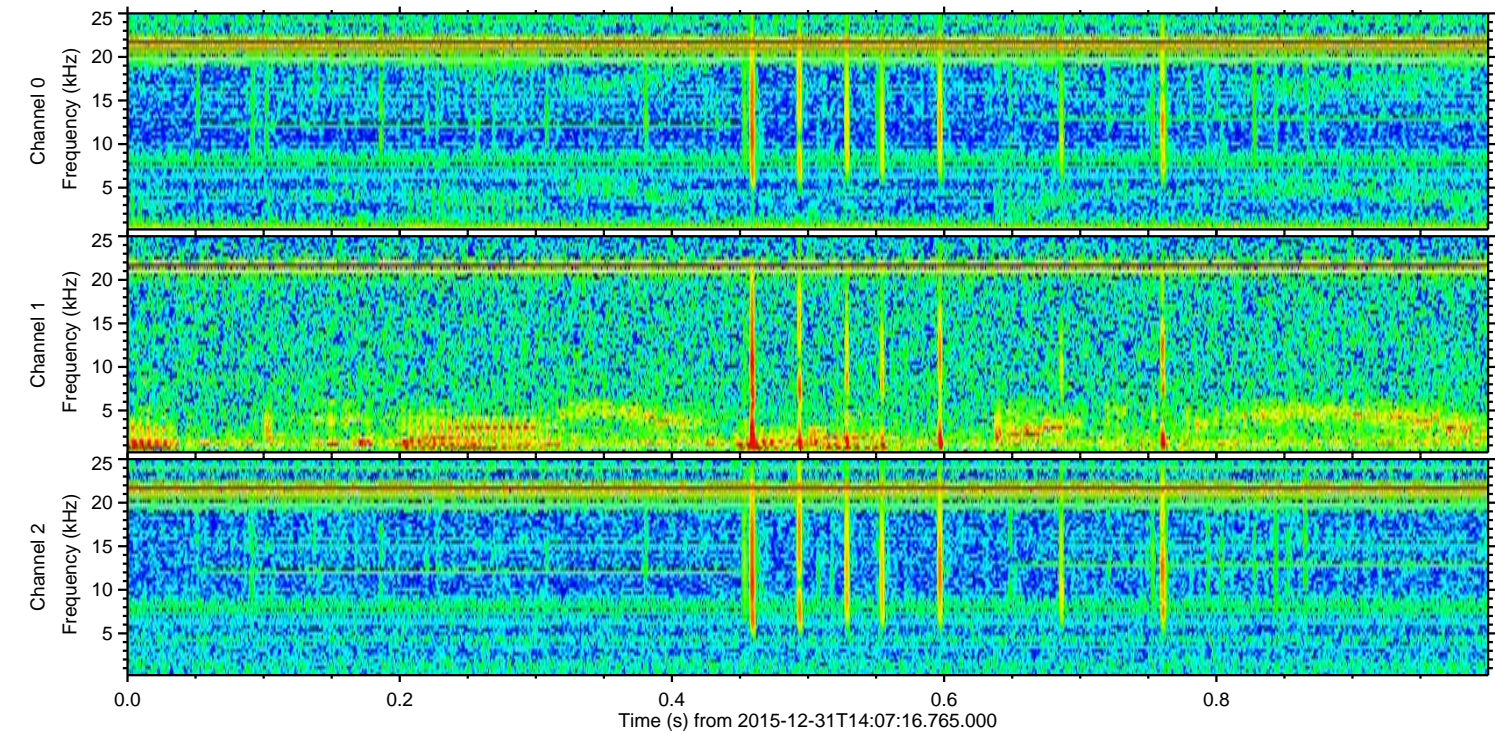
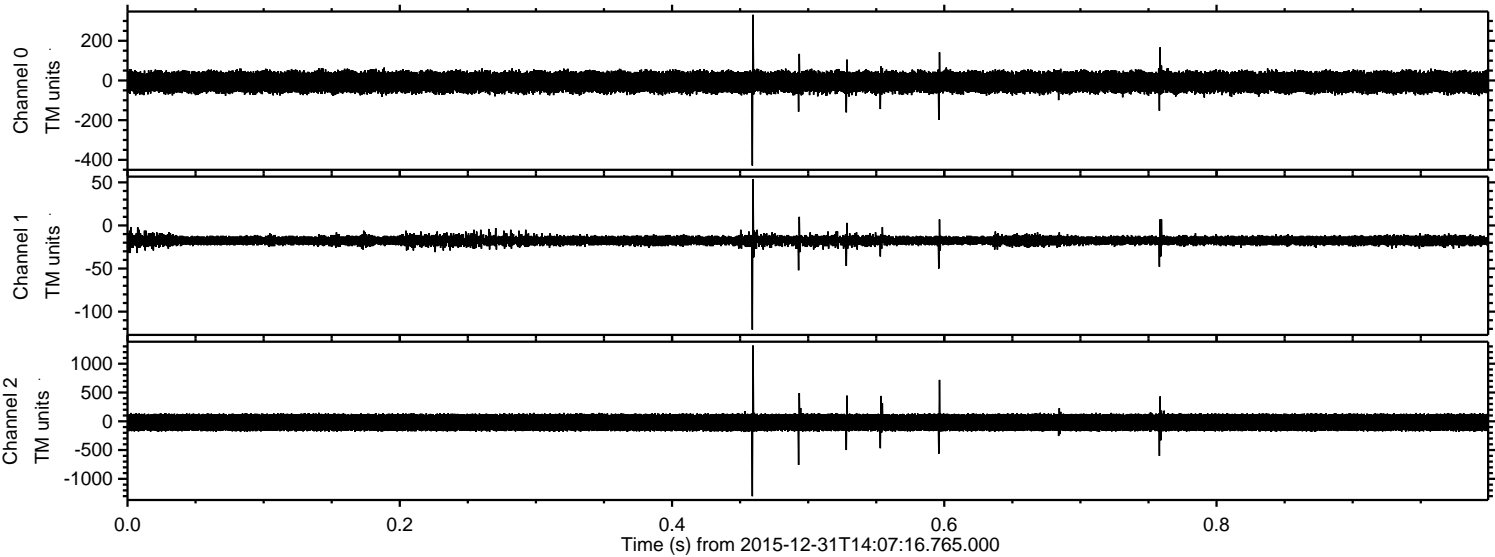

ELMAVAN 3D WAVEFORMS (Measured data sampled at 50 kHz) 51000 packets of 144 samples from 2015-12-31T14:07:16.765.000. Part 131/147

Processed Sat Mar 19 22:10:42 2016 by ELM ver.2012-10-06 from 001__elm20151231_140715__dat00.bin

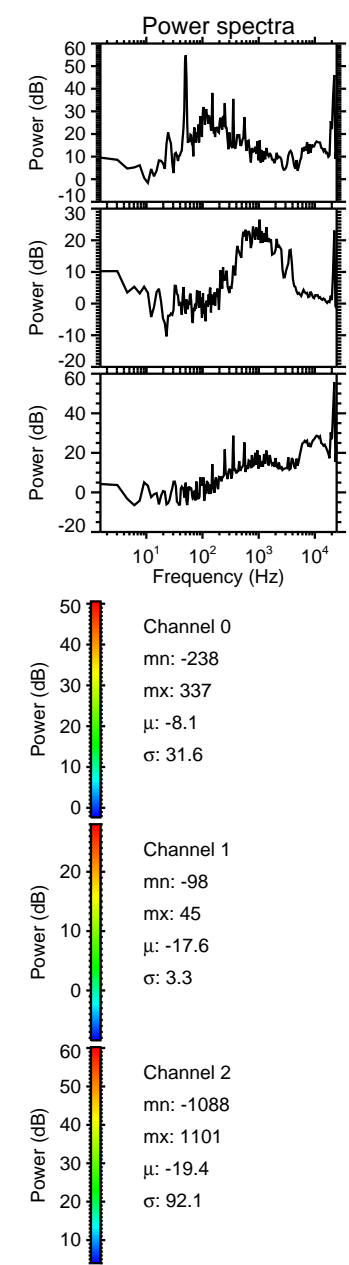
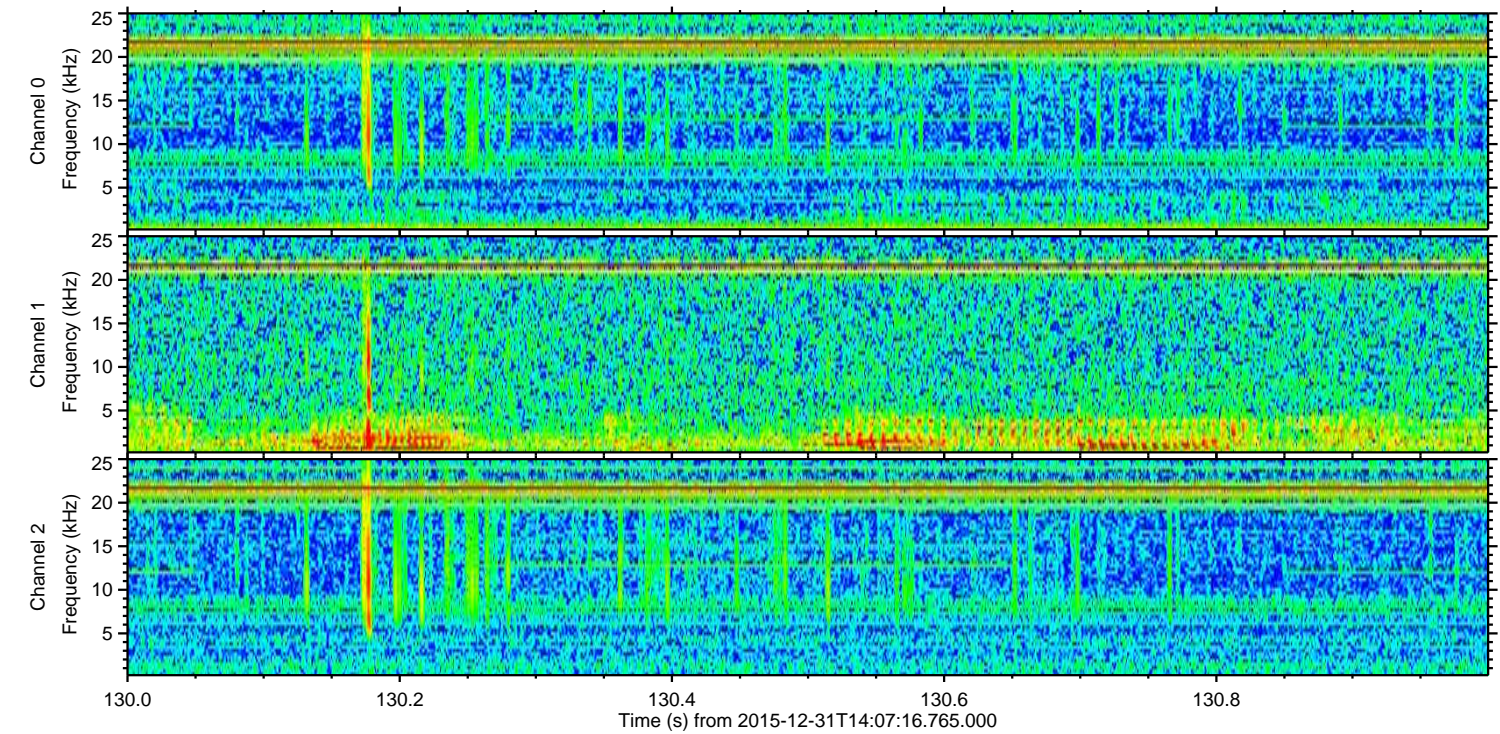
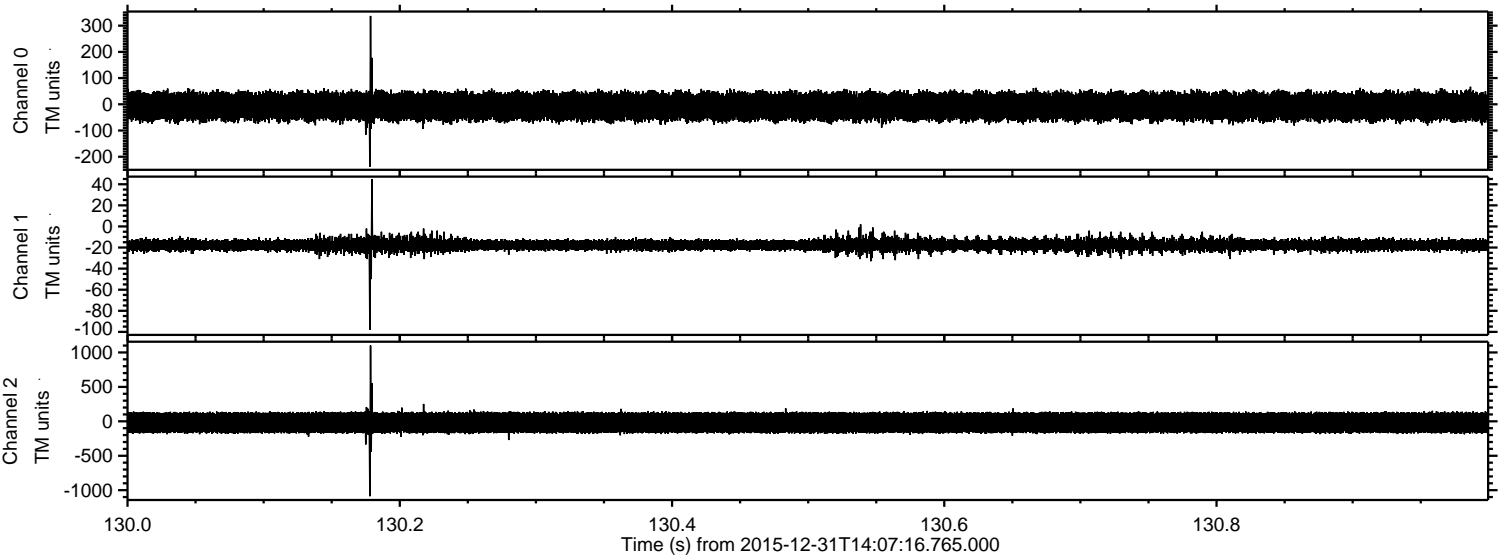

ELMAVAN 3D WAVEFORMS (Measured data sampled at 50 kHz) 51000 packets of 144 samples from 2015-12-31T14:07:16.765.000. Part 123/147

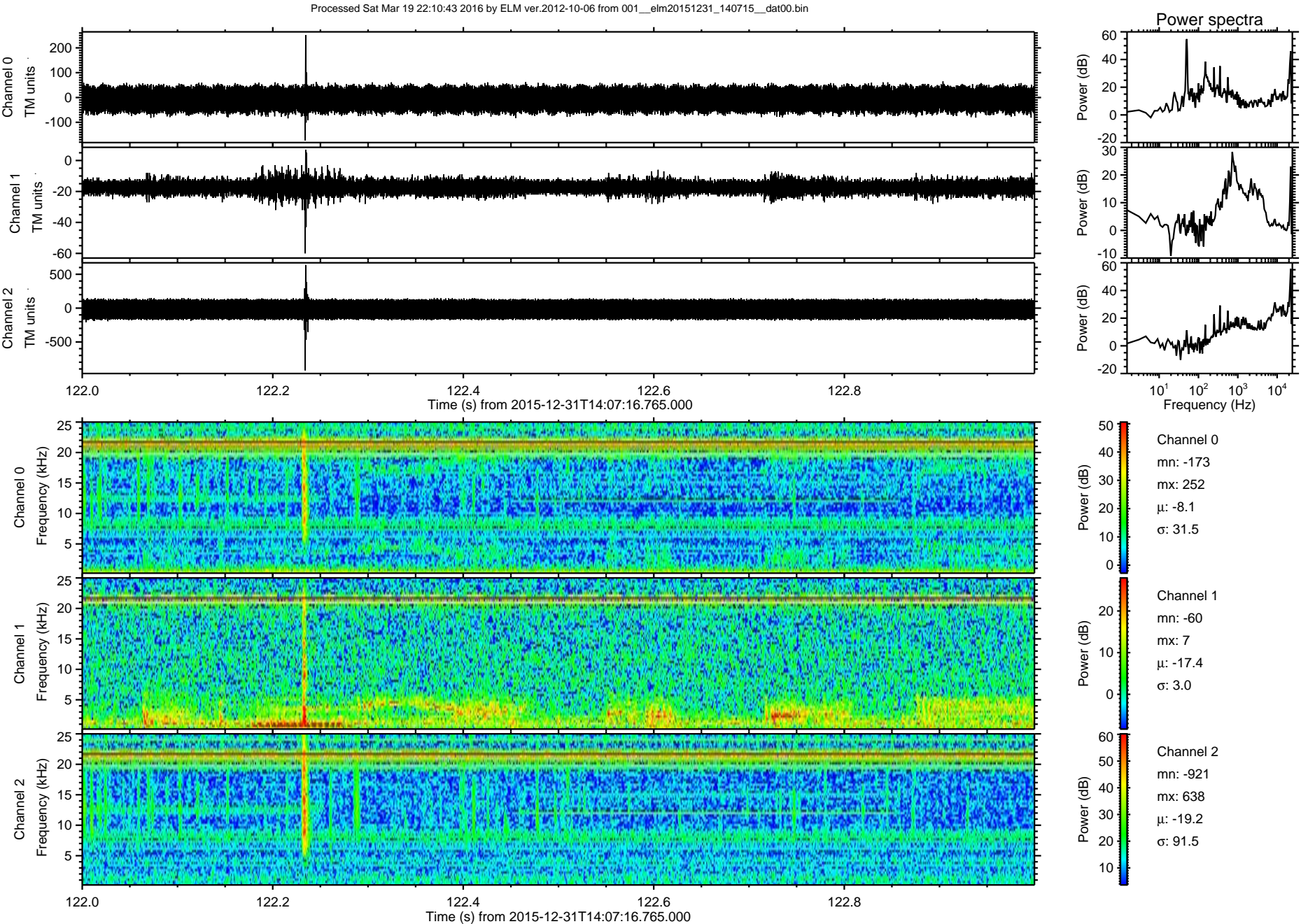

ELMAVAN 3D WAVEFORMS (Measured data sampled at 50 kHz) 51000 packets of 144 samples from 2015-12-31T14:07:16.765.000. Part 119/147

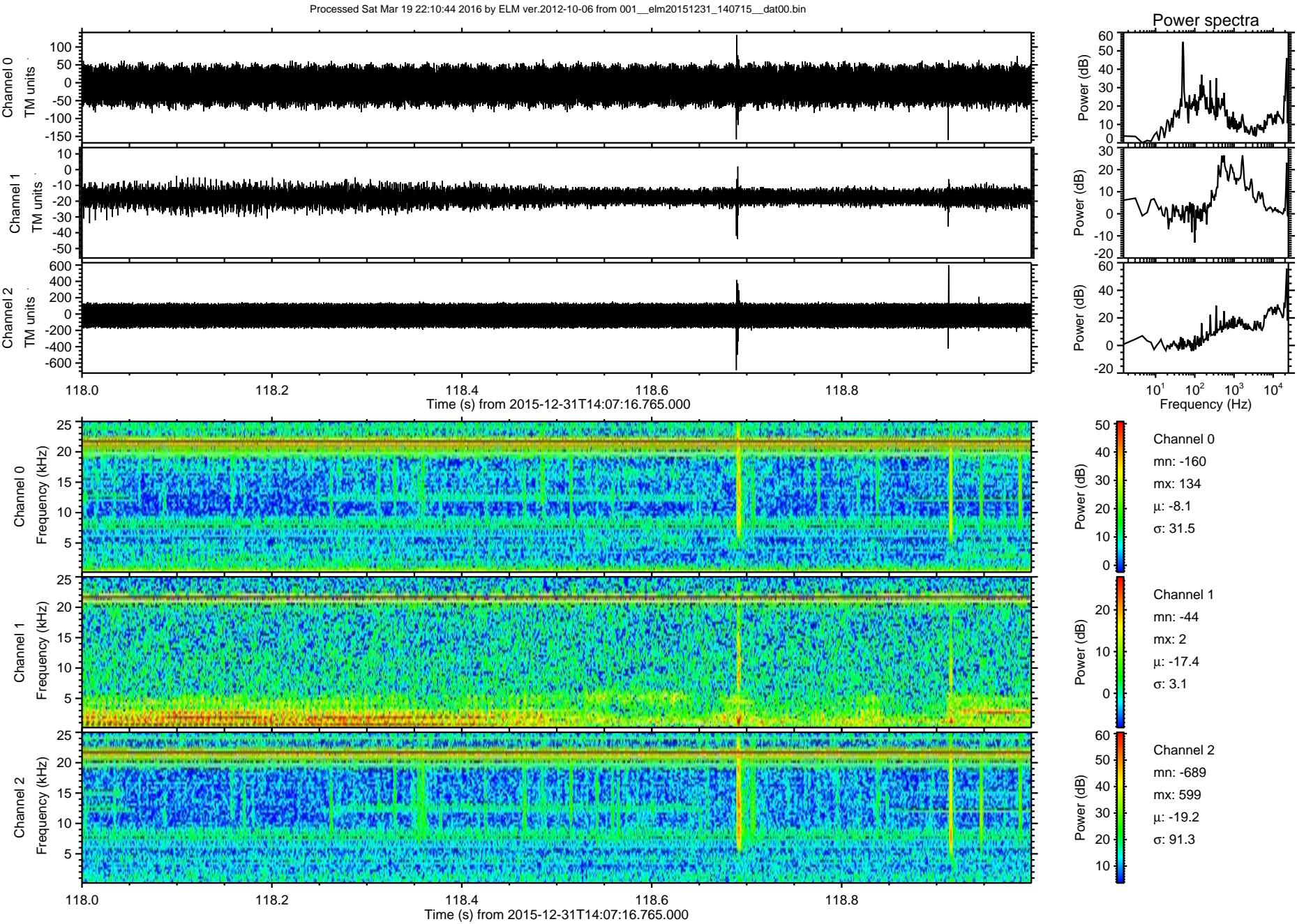

ELMAVAN 3D WAVEFORMS (Measured data sampled at 50 kHz) 51000 packets of 144 samples from 2015-12-31T14:07:16.765.000. Part 116/147

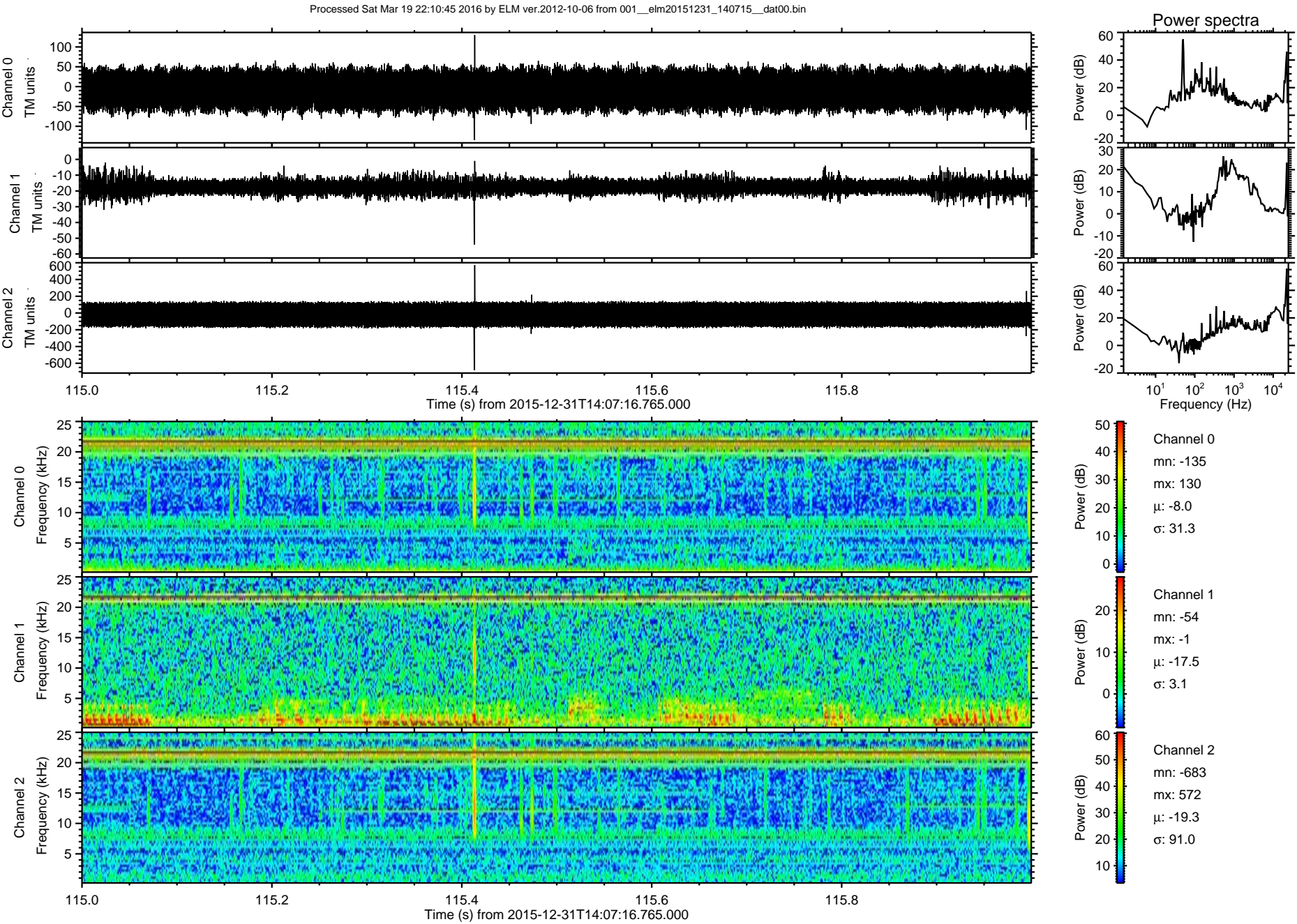

ELMAVAN 3D WAVEFORMS (Measured data sampled at 50 kHz) 51000 packets of 144 samples from 2015-12-31T14:07:16.765.000. Part 140/147

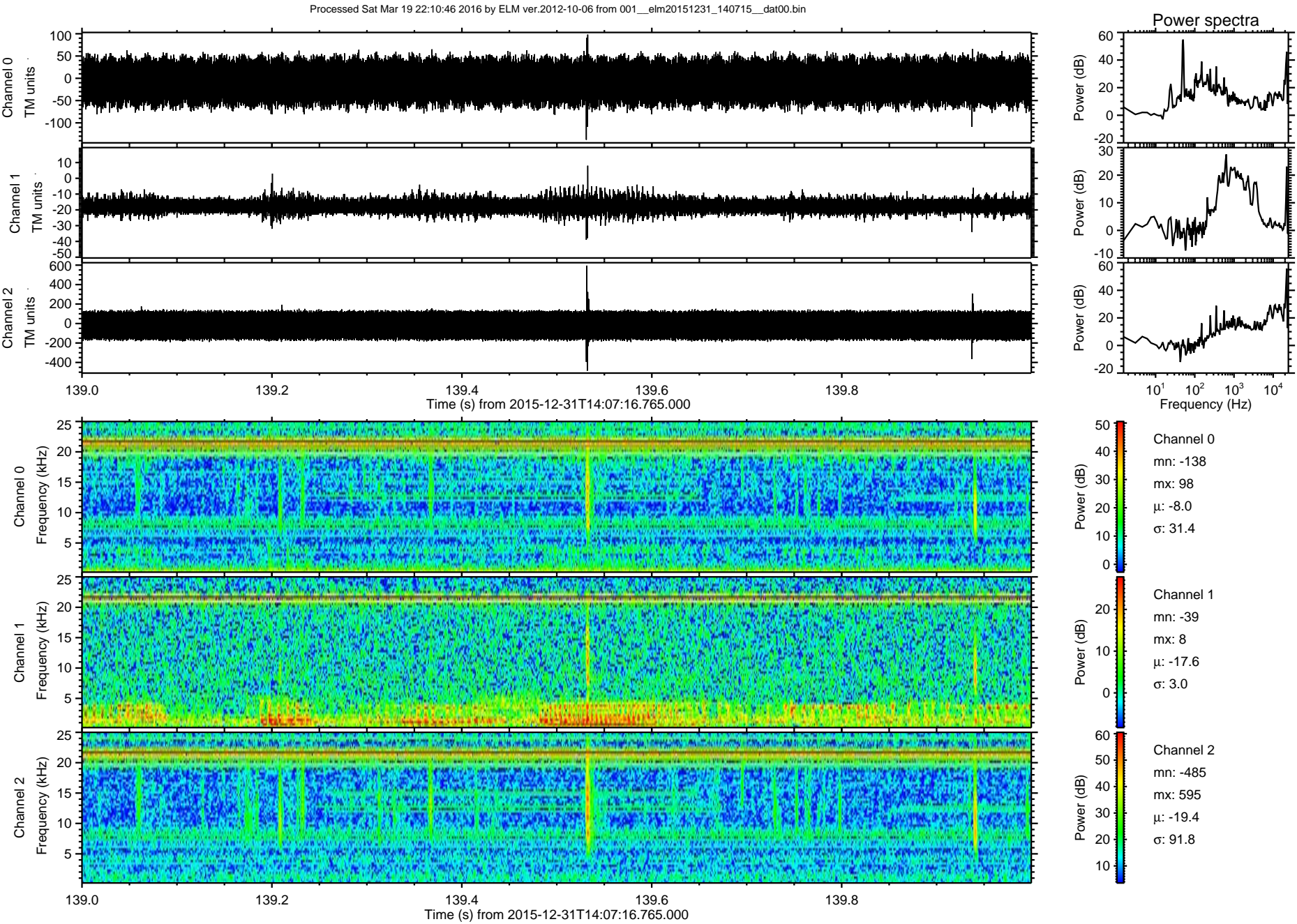

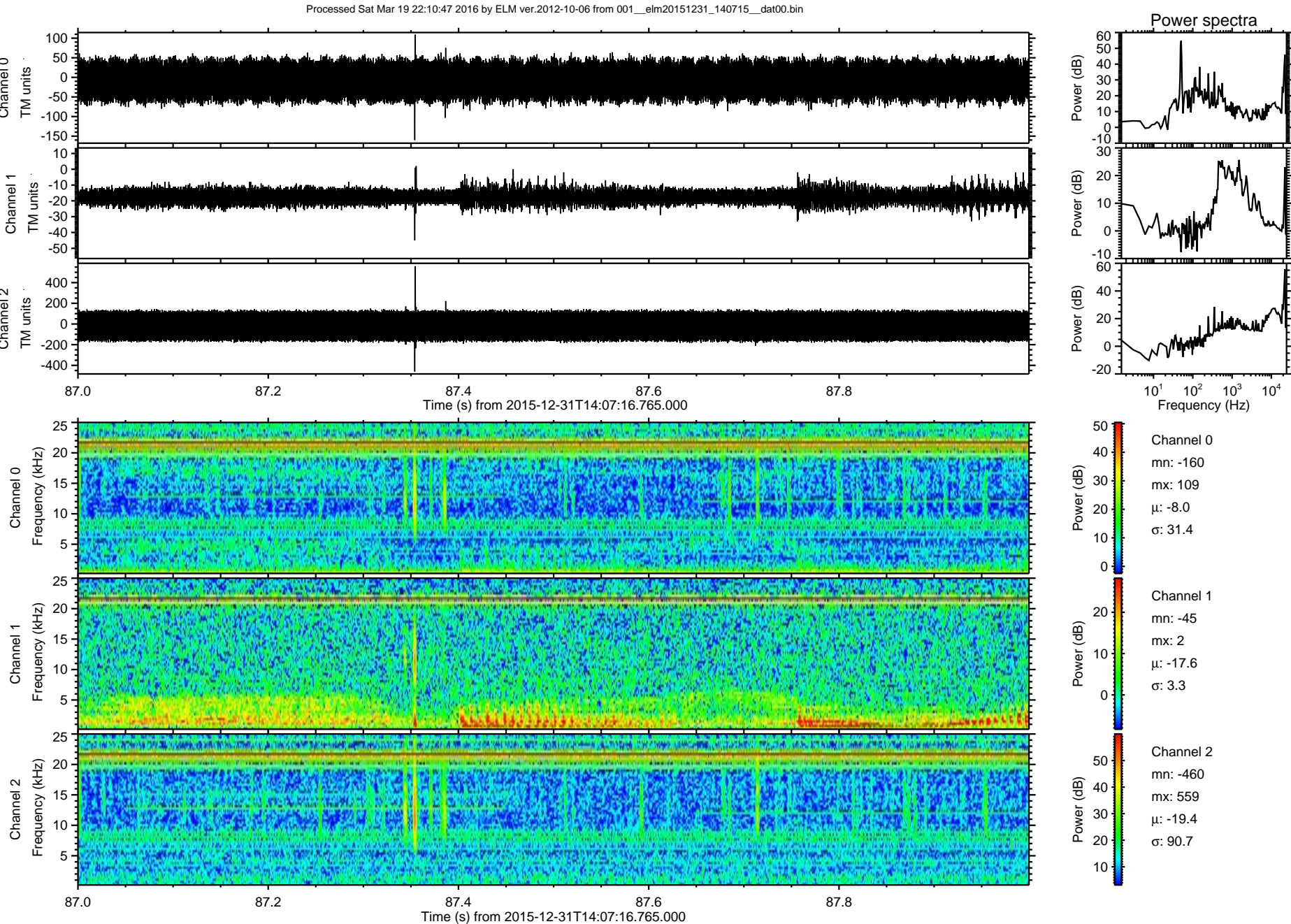

ELMAVAN 3D WAVEFORMS (Measured data sampled at 50 kHz) 51000 packets of 144 samples from 2015-12-31T14:07:16.765.000. Part 56/147

Processed Sat Mar 19 22:10:47 2016 by ELM ver.2012-10-06 from 001__elm20151231_140715__dat00.bin

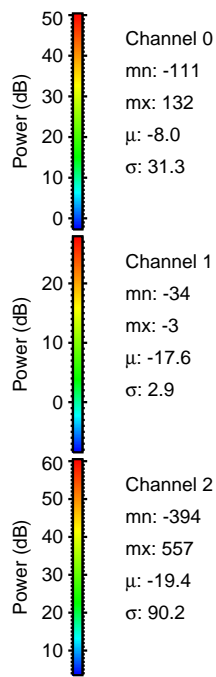
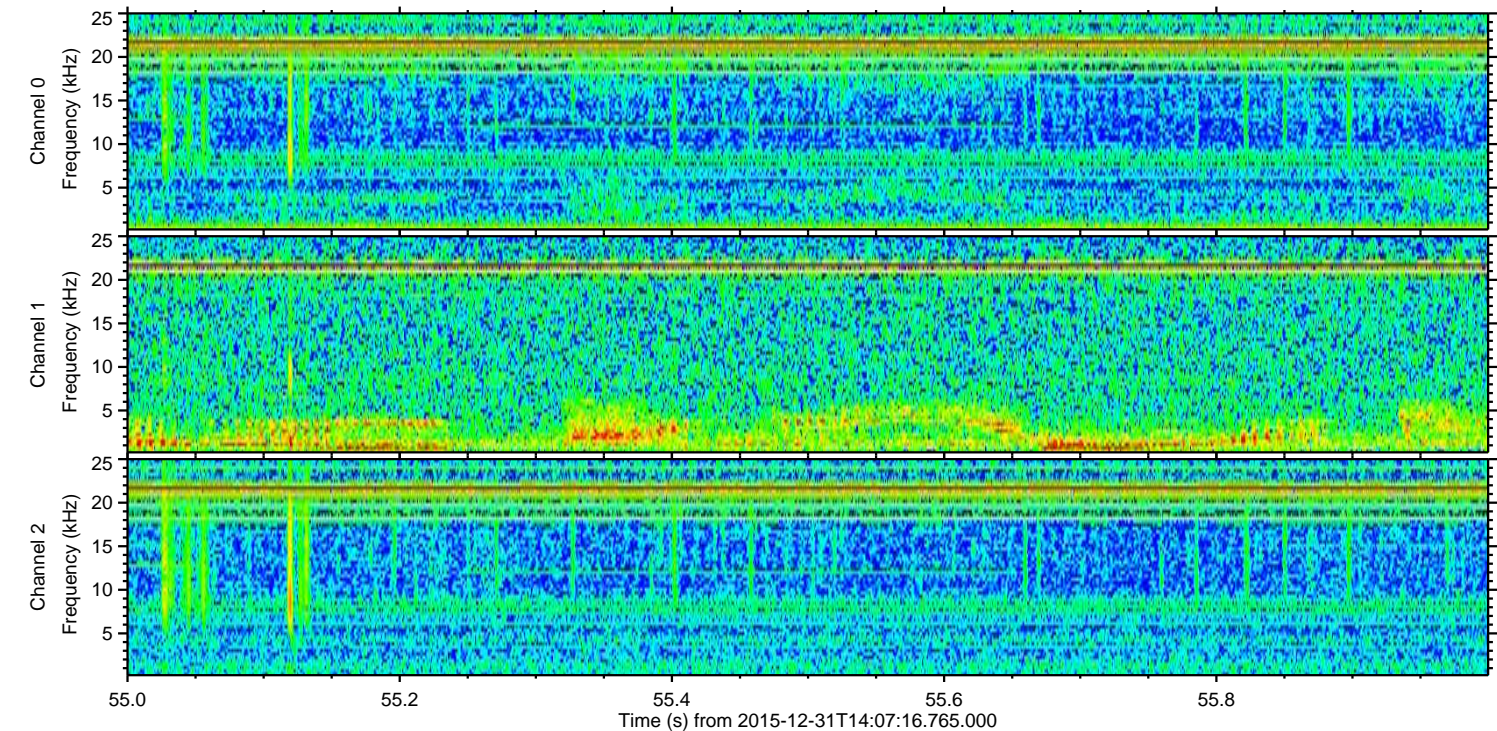
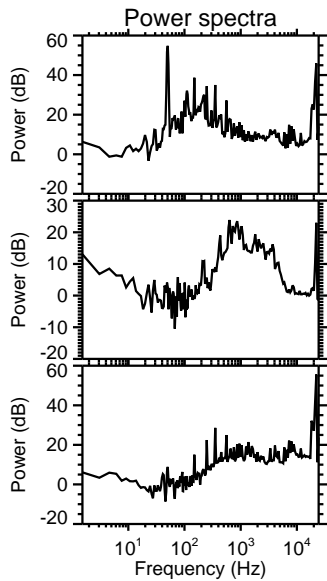
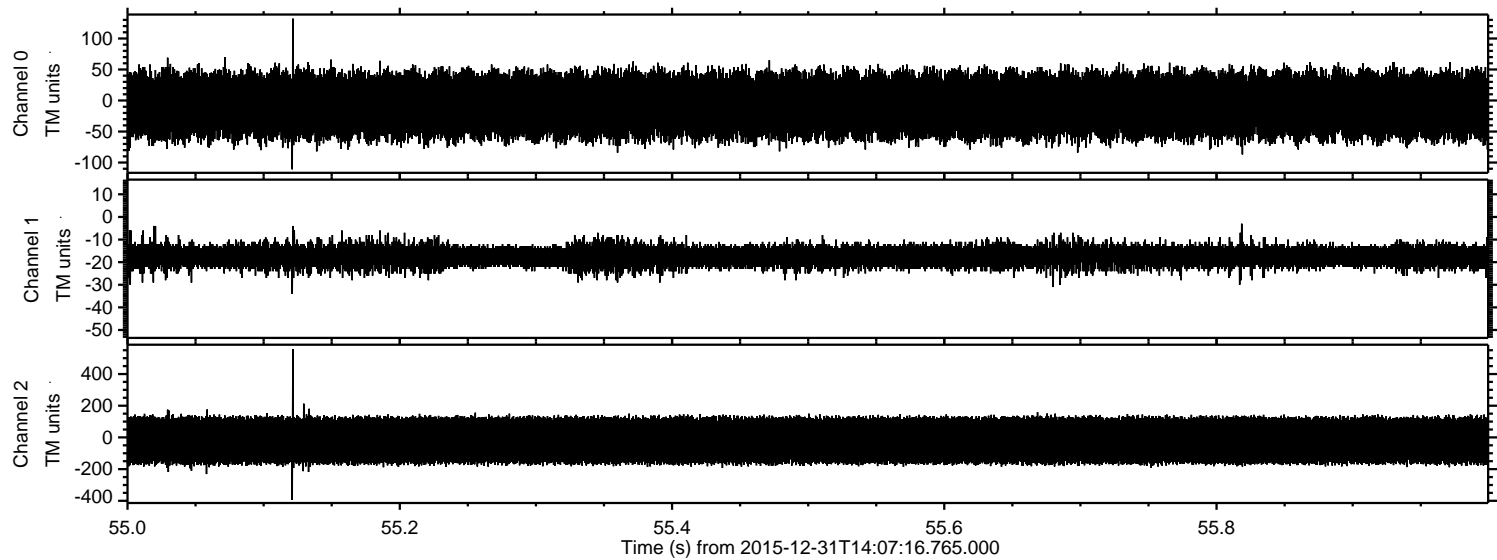

Processed Sat Mar 19 22:10:48 2016 by ELM ver.2012-10-06 from 001__elm20151231_140715__dat00.bin

