

# ELMAVAN 3D WAVEFORMS (Measured data sampled at 50 kHz) 51000 packets of 144 samples from 2015-12-31T12:42:13.084.999.

Processed Sat Mar 19 21:43:30 2016 by ELM ver.2012-10-06 from 001\_\_elm20151231\_124212\_\_dat00.bin

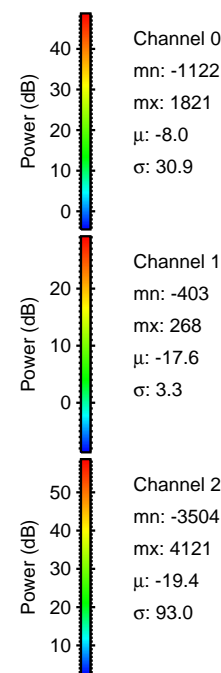

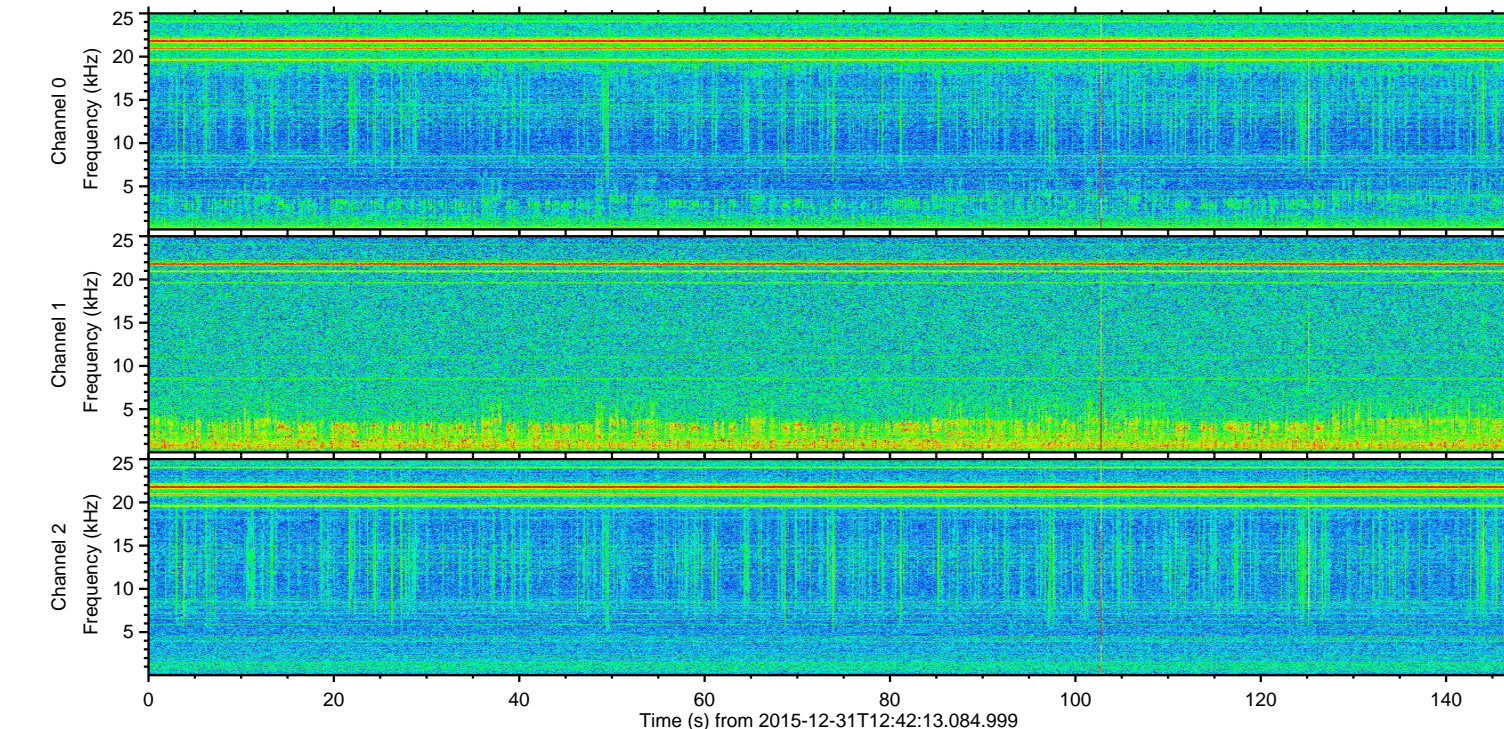
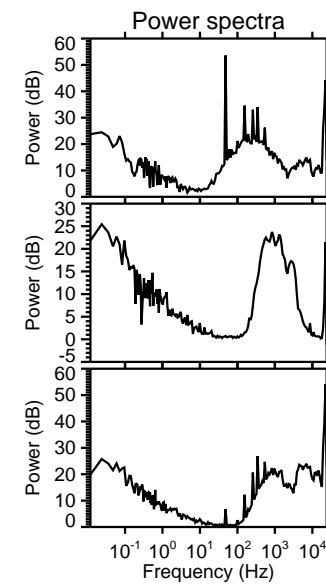
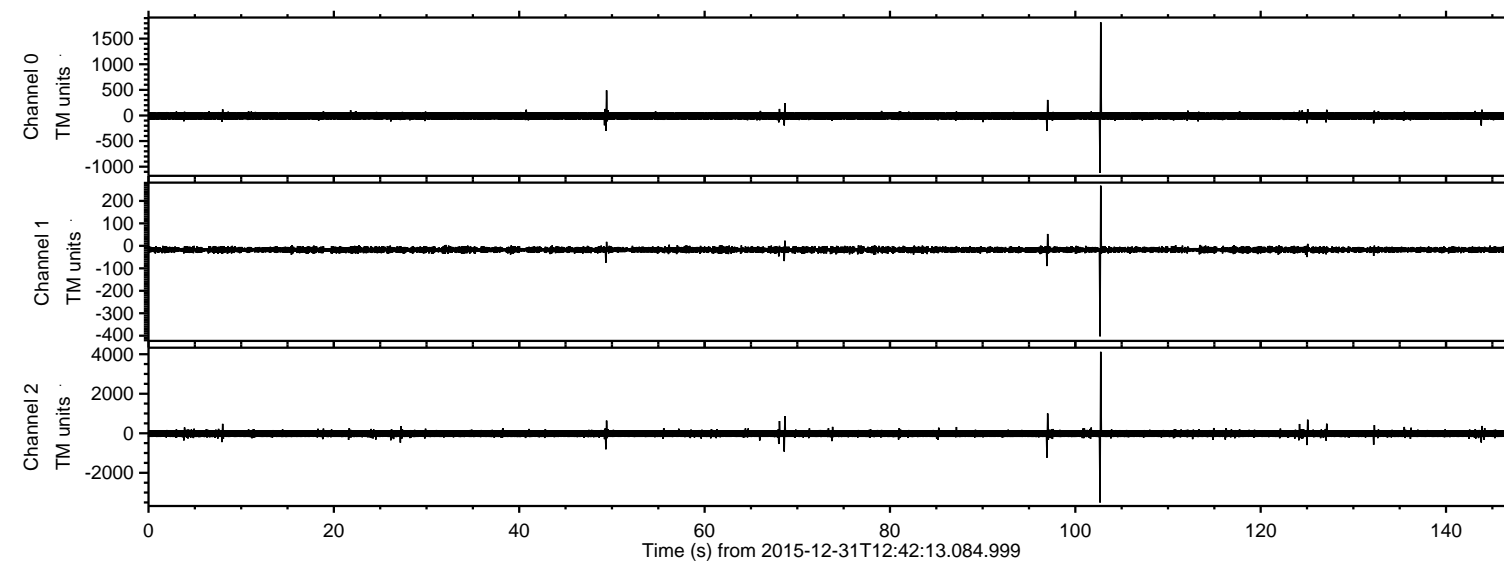

ELMAVAN 3D WAVEFORMS (Measured data sampled at 50 kHz) 51000 packets of 144 samples from 2015-12-31T12:42:13.084.999. Part 103/147

Processed Sat Mar 19 21:43:41 2016 by ELM ver.2012-10-06 from 001\_\_elm20151231\_124212\_\_dat00.bin

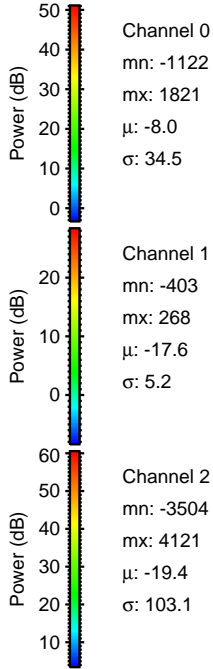
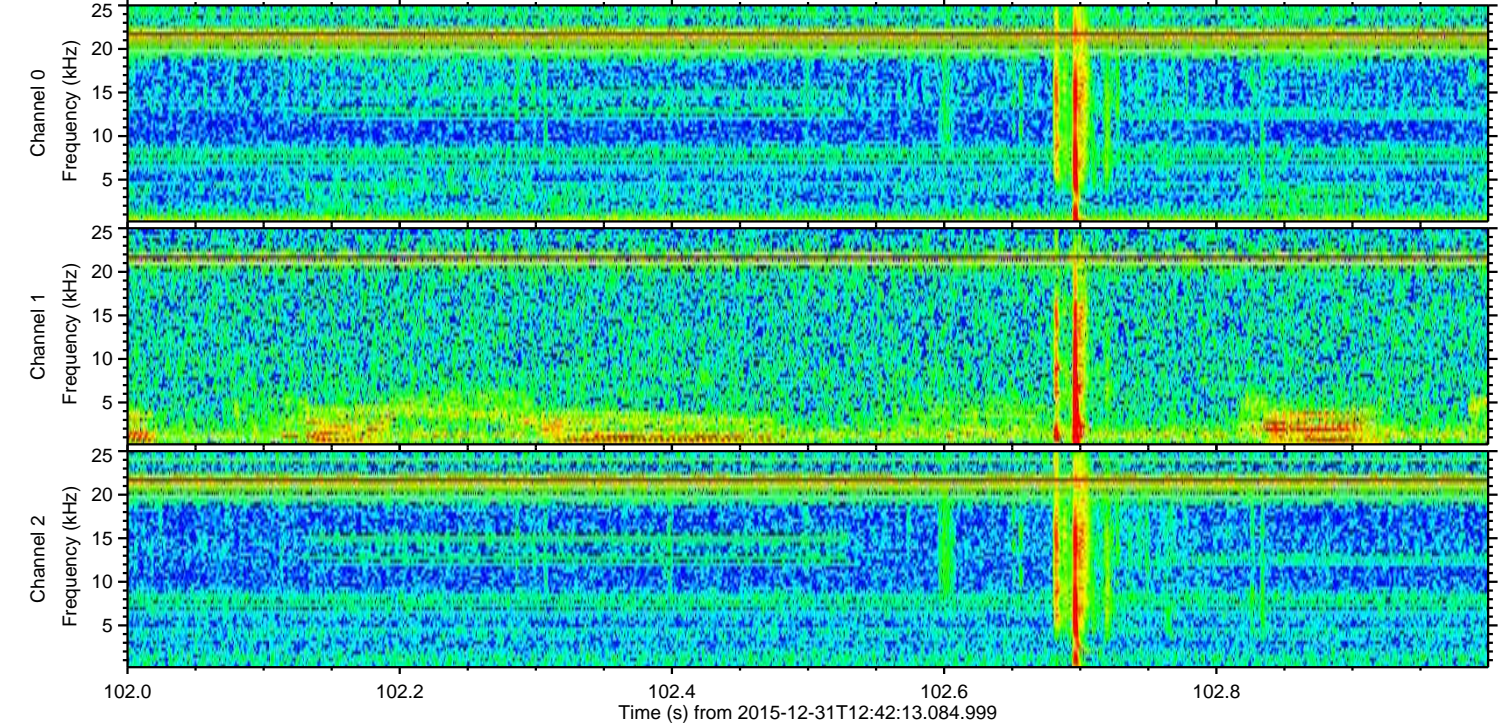
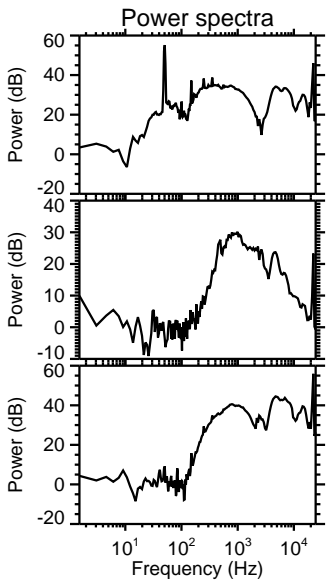
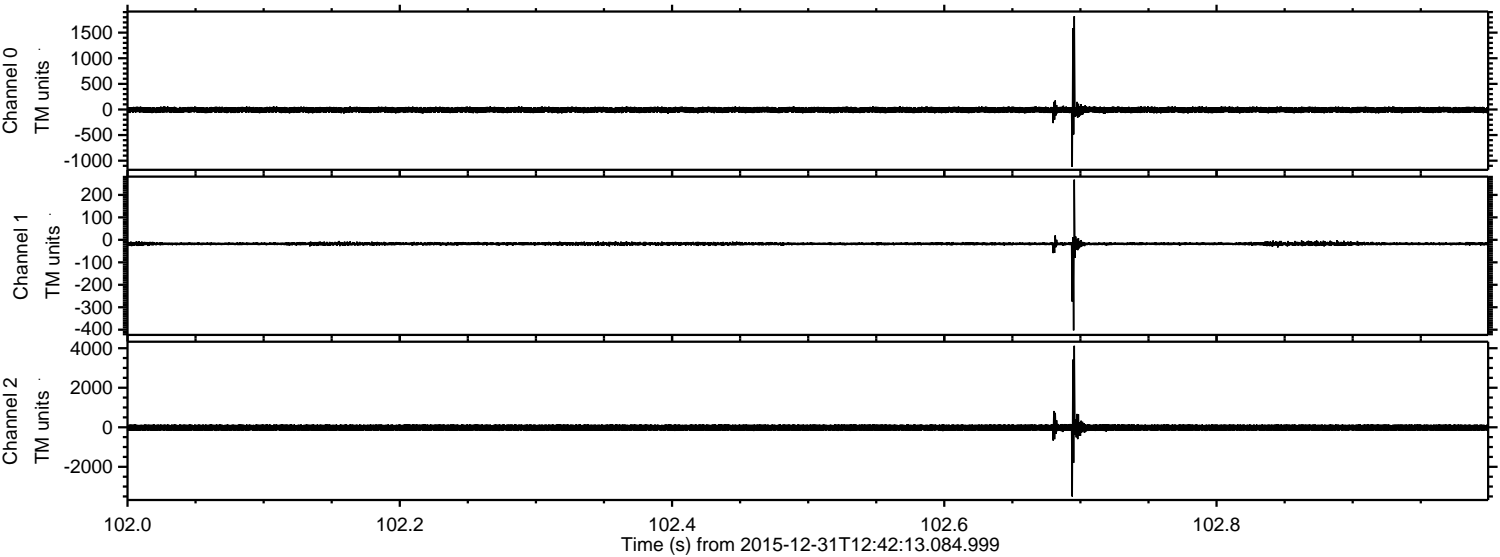



Processed Sat Mar 19 21:43:42 2016 by ELM ver.2012-10-06 from 001\_\_elm20151231\_124212\_\_dat00.bin

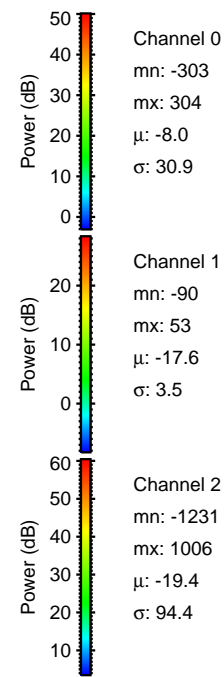
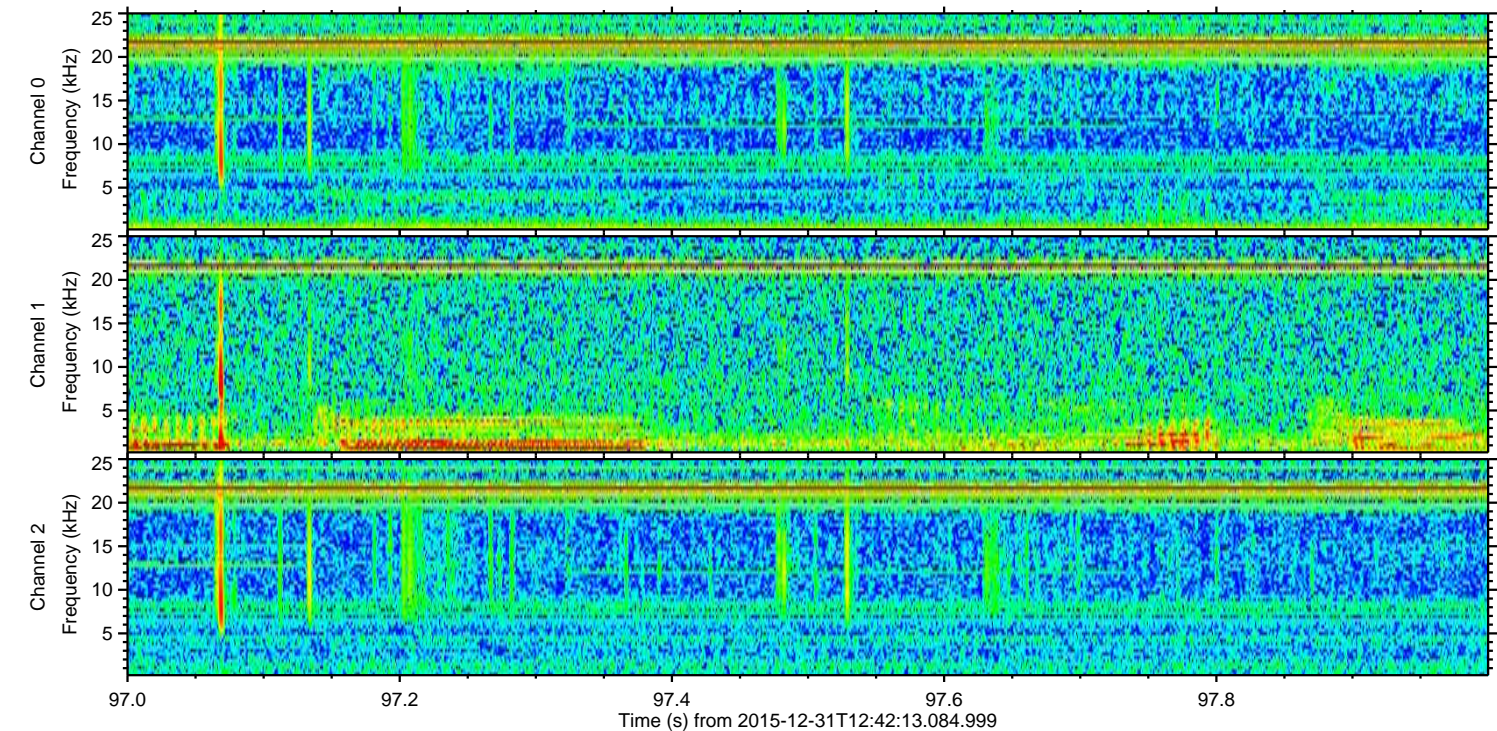
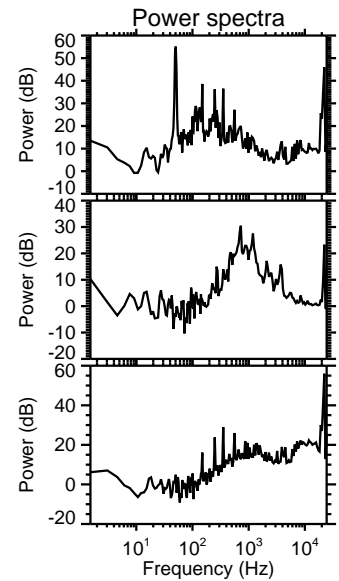
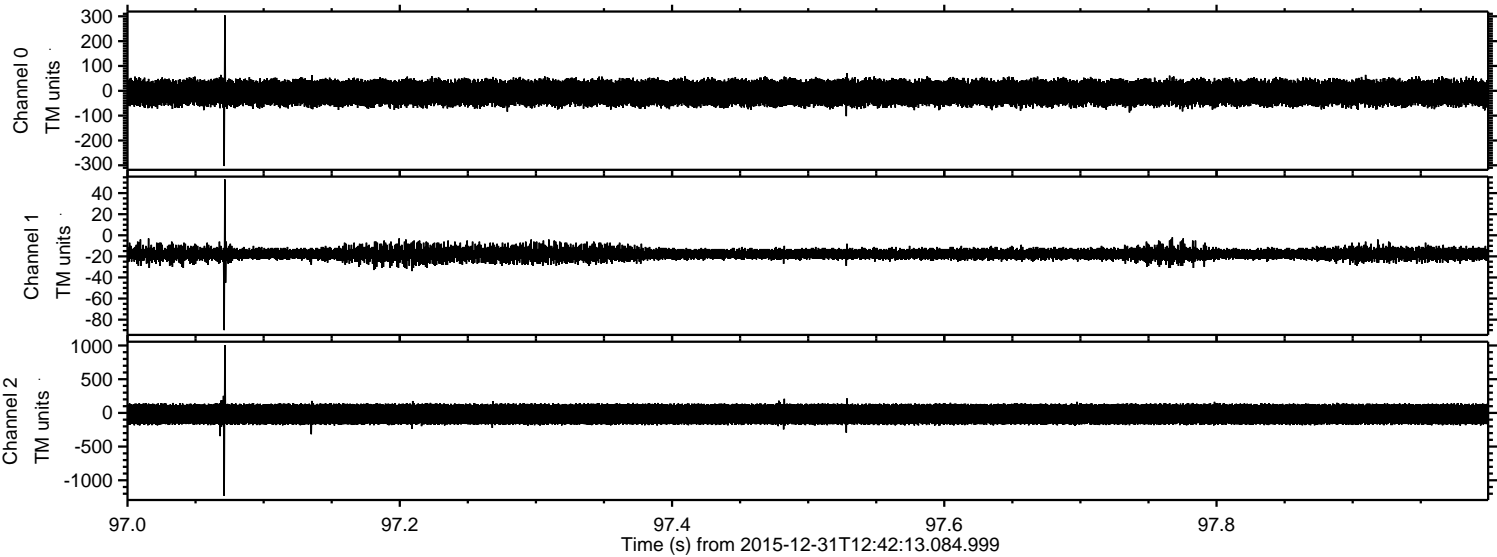



Processed Sat Mar 19 21:43:43 2016 by ELM ver.2012-10-06 from 001\_\_elm20151231\_124212\_\_dat00.bin

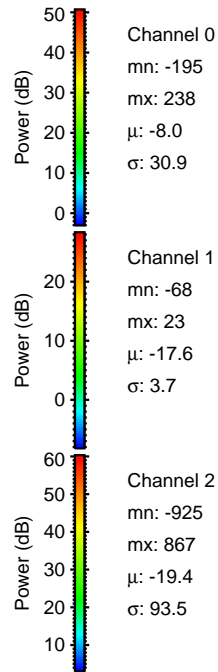
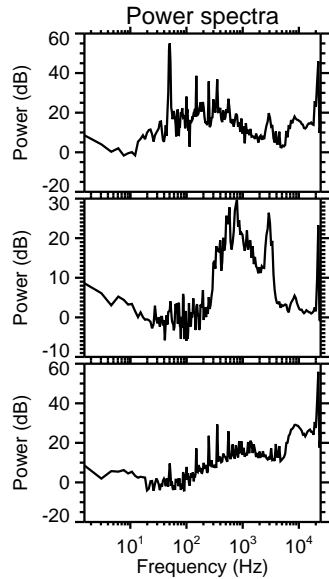
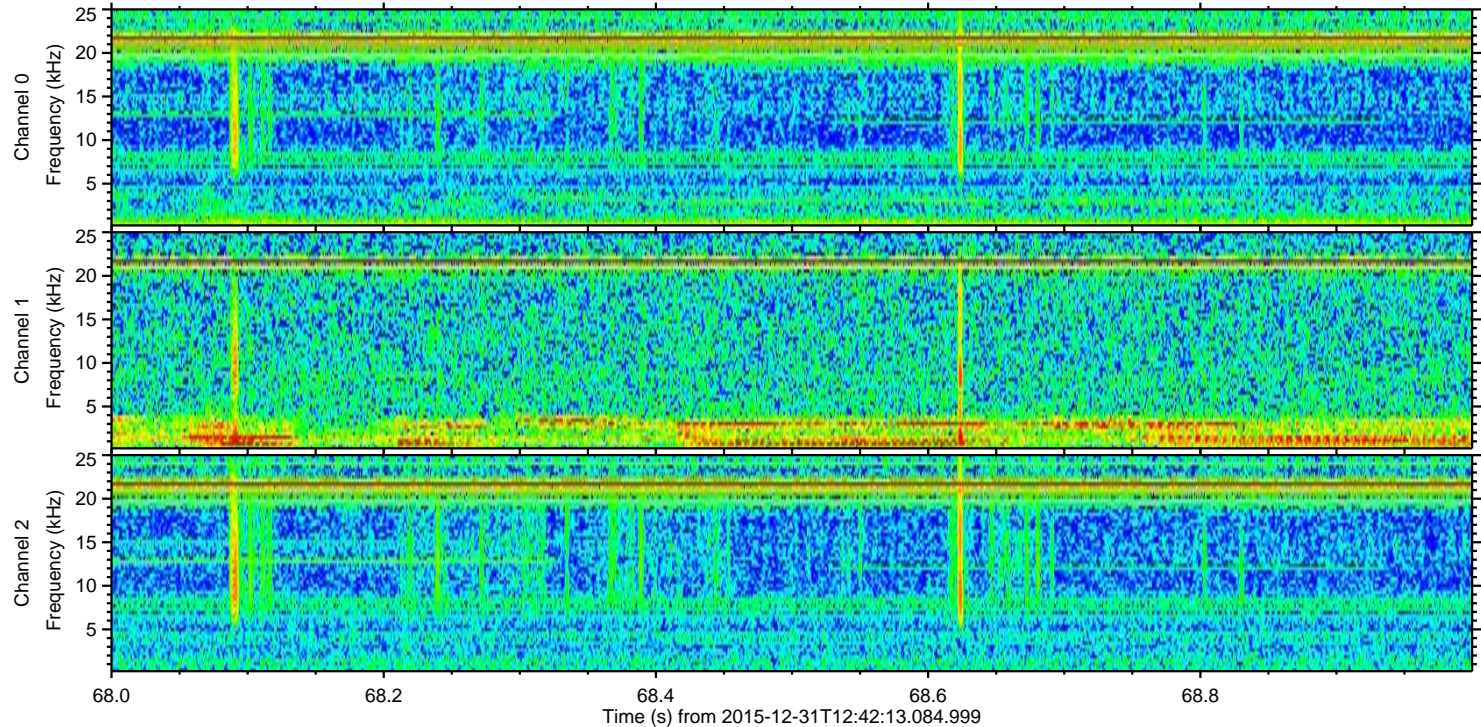
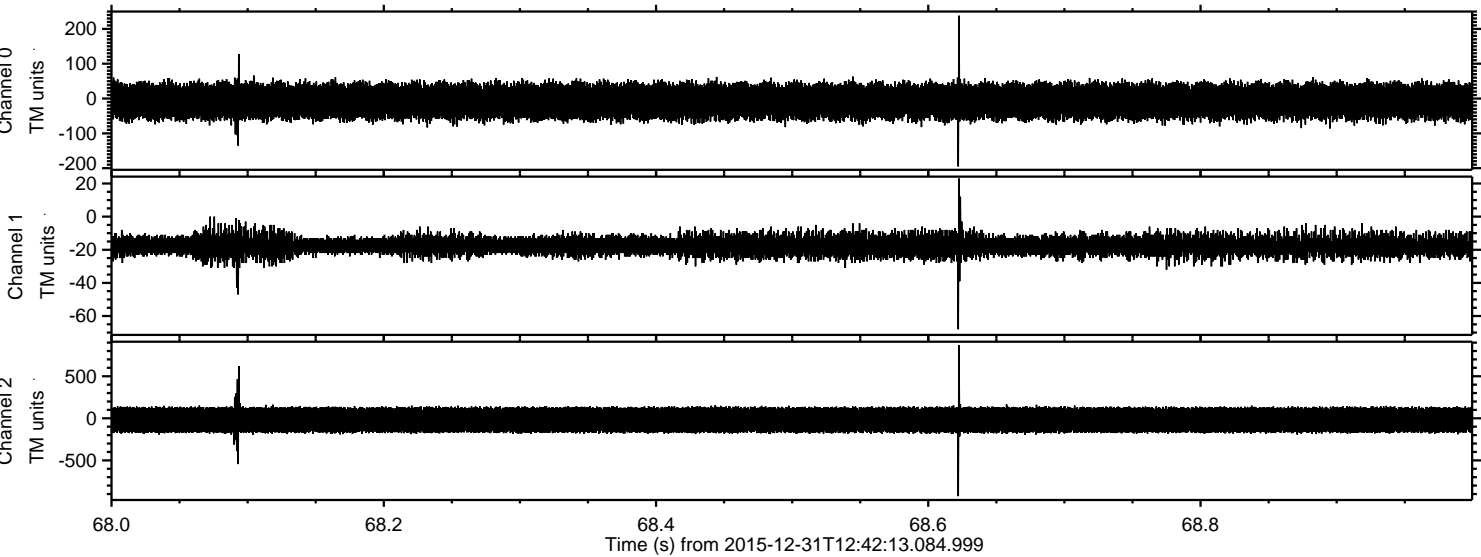



Processed Sat Mar 19 21:43:44 2016 by ELM ver.2012-10-06 from 001\_\_elm20151231\_124212\_\_dat00.bin

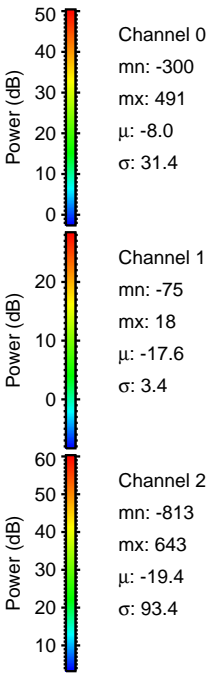
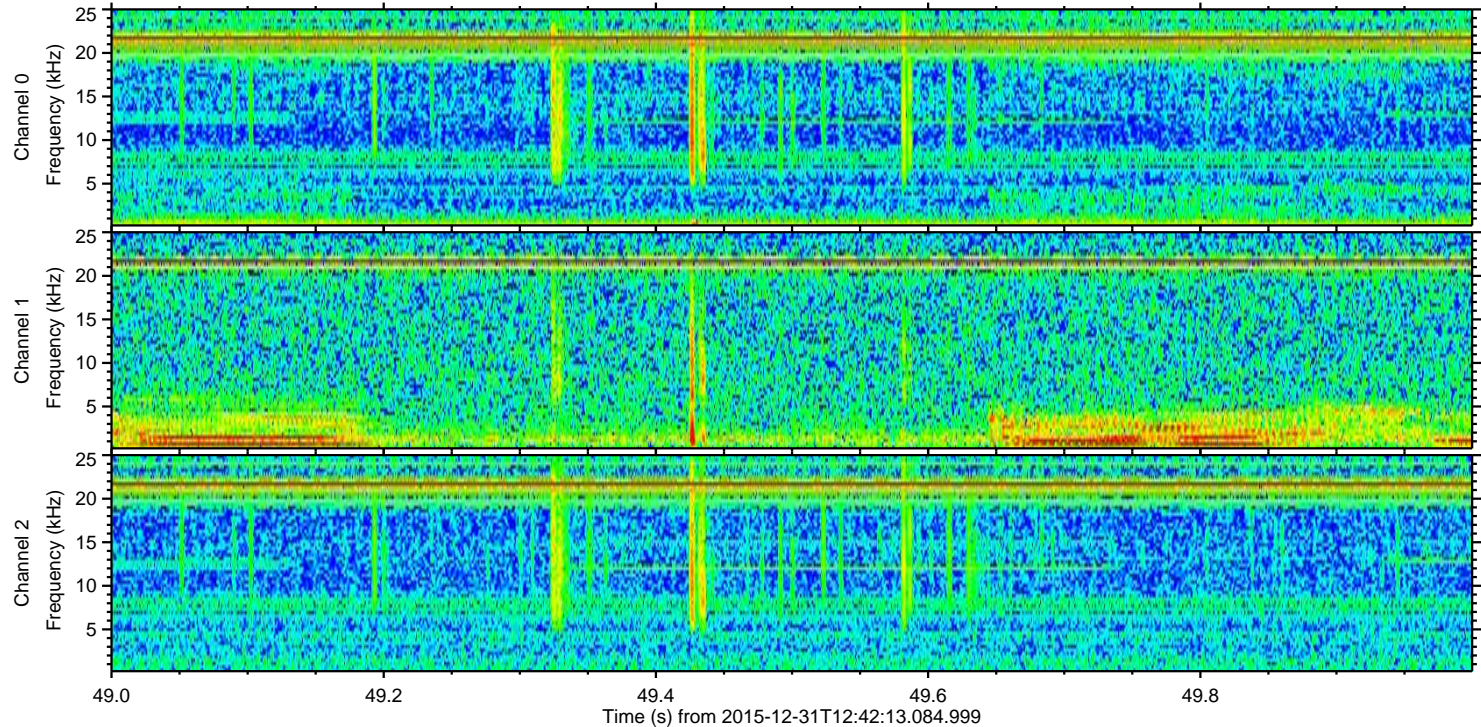
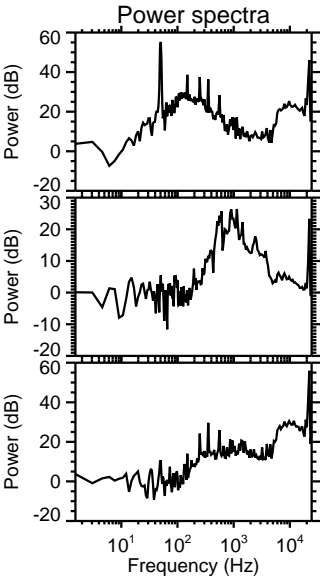
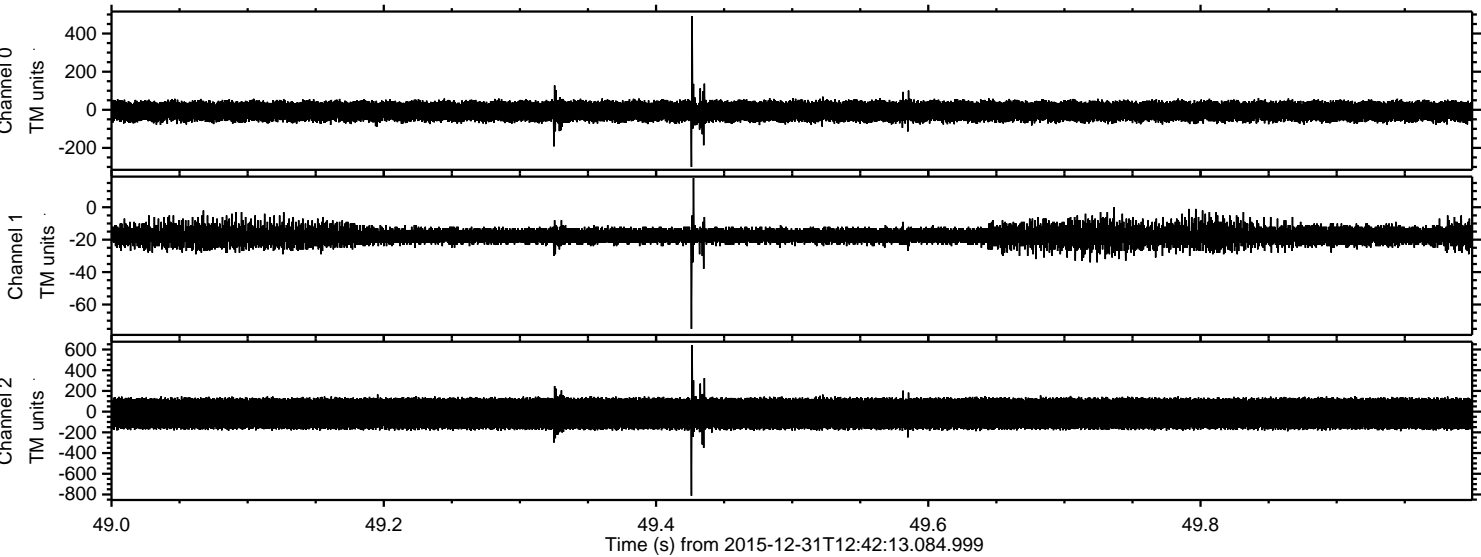



ELMAVAN 3D WAVEFORMS (Measured data sampled at 50 kHz) 51000 packets of 144 samples from 2015-12-31T12:42:13.084.999. Part 126/147

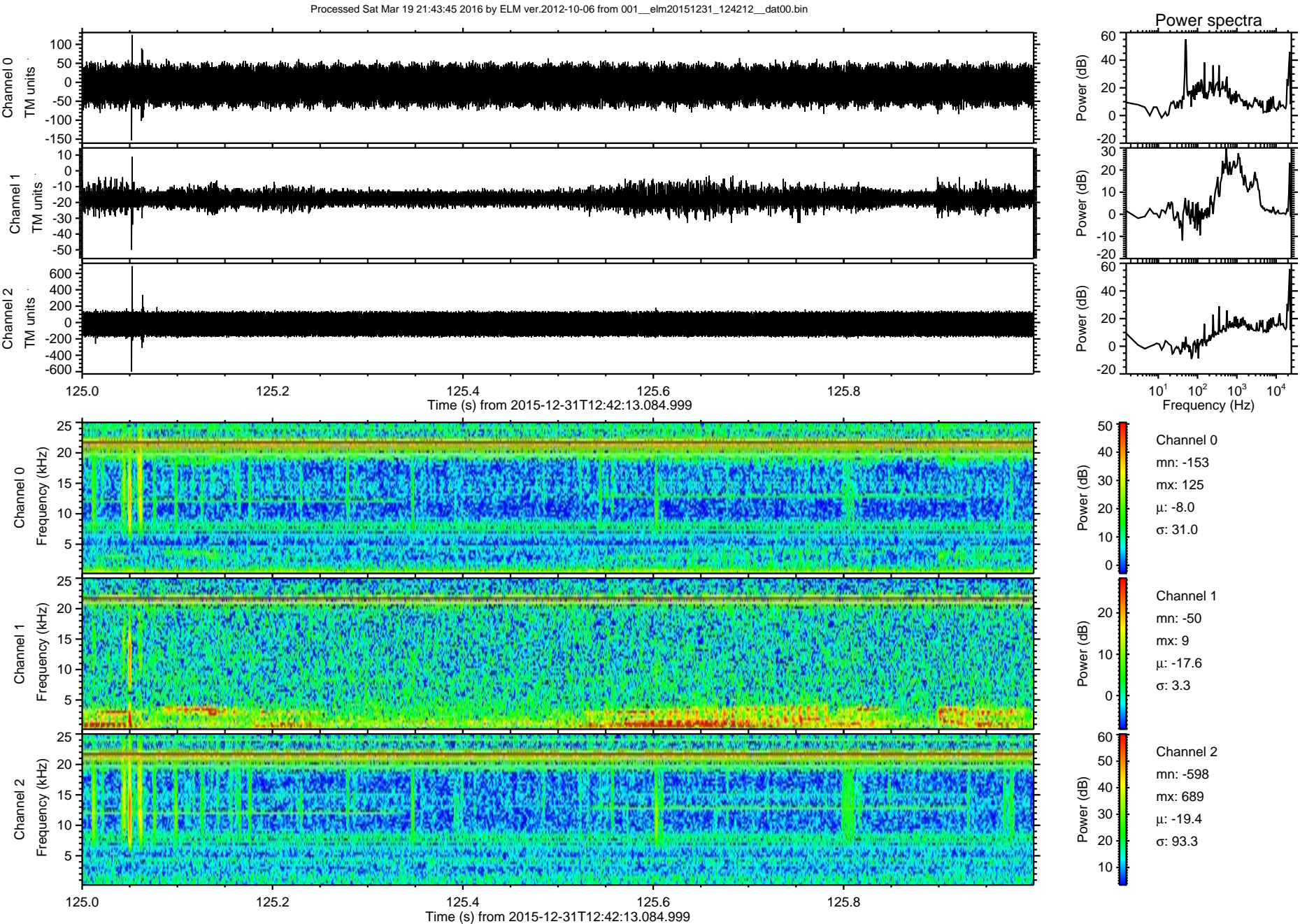



ELMAVAN 3D WAVEFORMS (Measured data sampled at 50 kHz) 51000 packets of 144 samples from 2015-12-31T12:42:13.084.999. Part 133/147

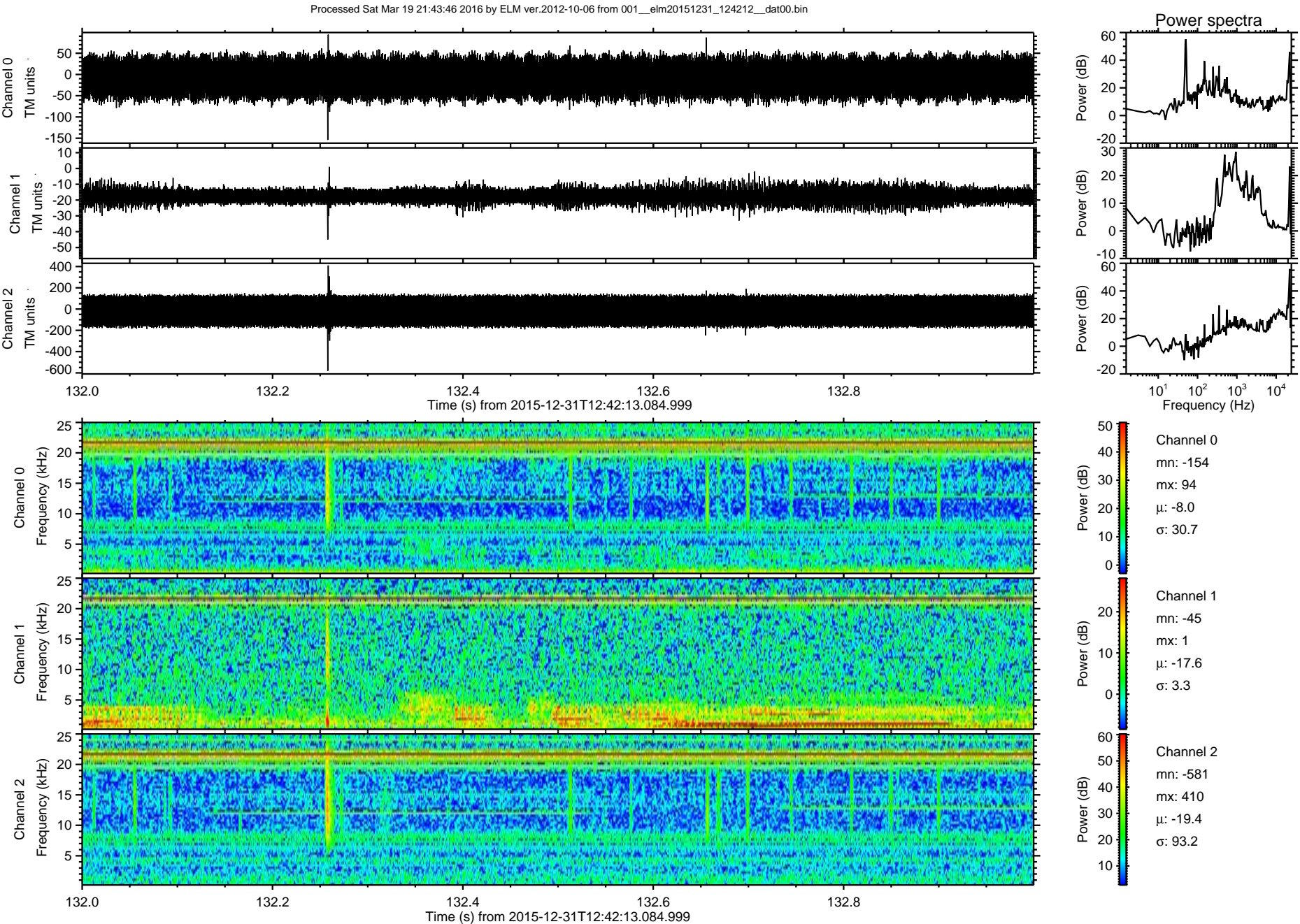



ELMAVAN 3D WAVEFORMS (Measured data sampled at 50 kHz) 51000 packets of 144 samples from 2015-12-31T12:42:13.084.999. Part 128/147

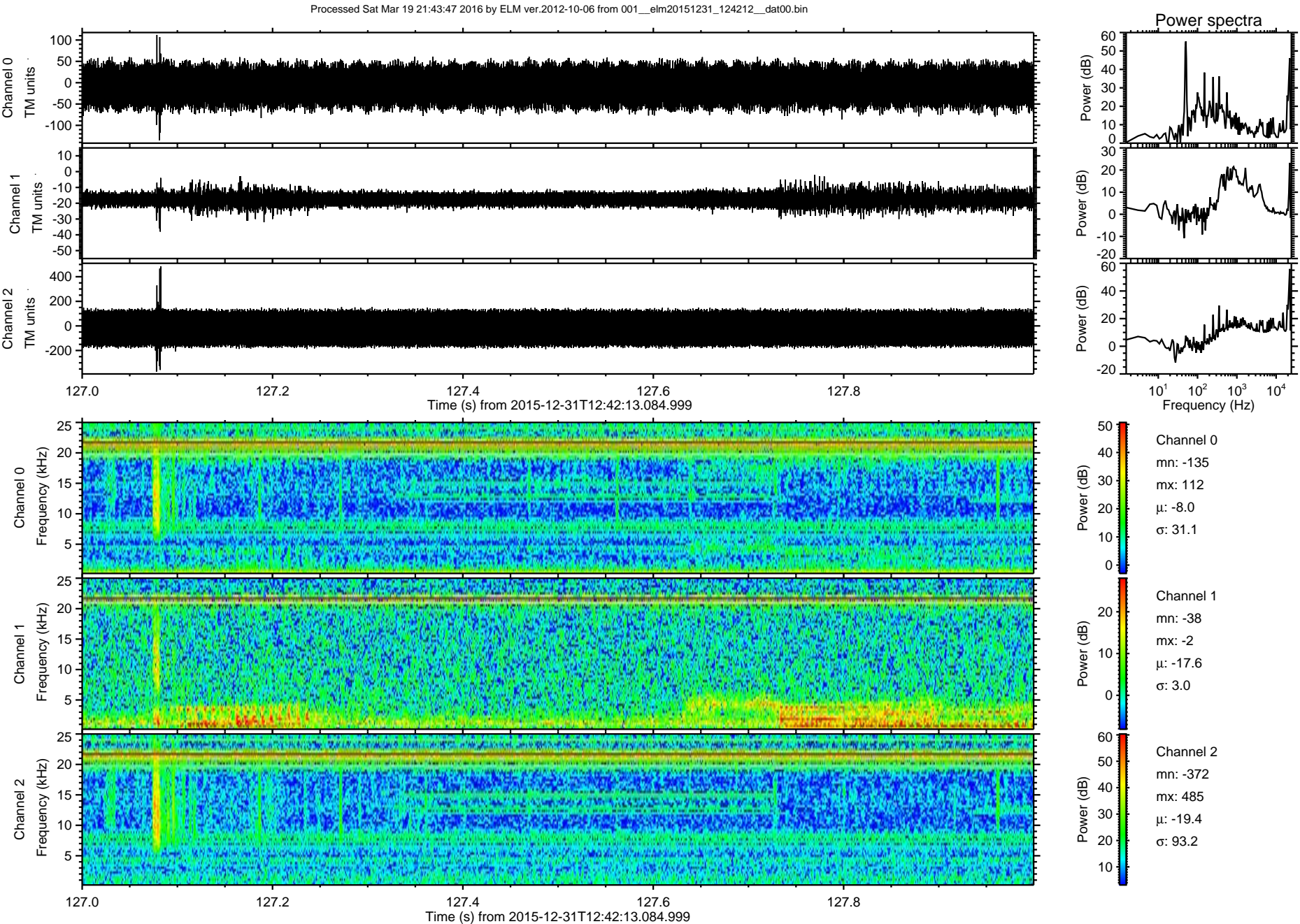



Processed Sat Mar 19 21:43:48 2016 by ELM ver.2012-10-06 from 001\_\_elm20151231\_124212\_\_dat00.bin

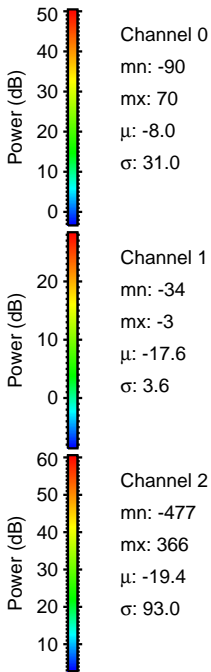
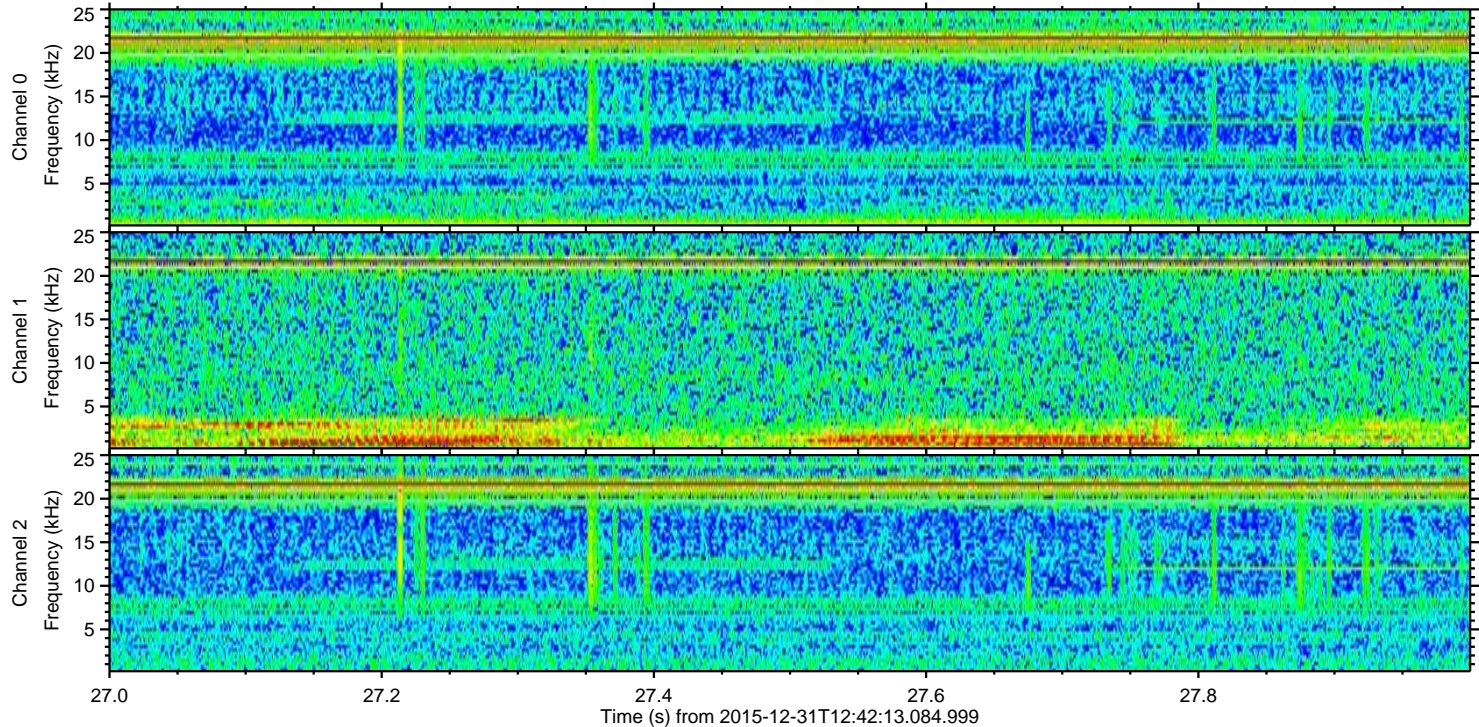
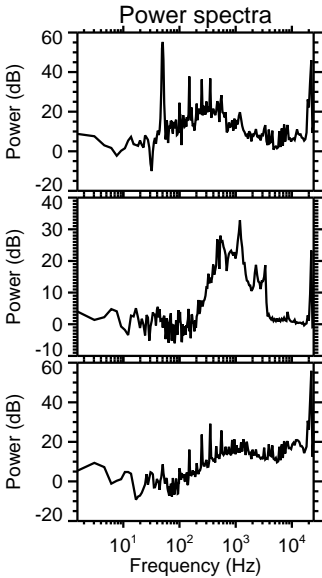
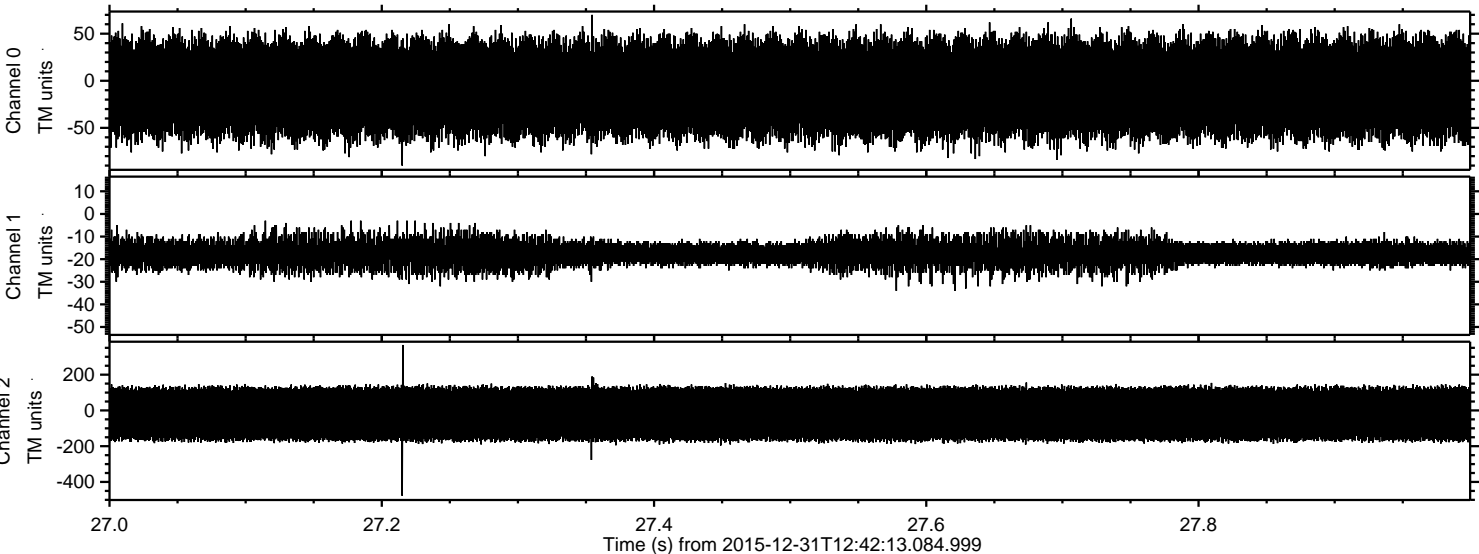



Processed Sat Mar 19 21:43:49 2016 by ELM ver.2012-10-06 from 001\_\_elm20151231\_124212\_\_dat00.bin

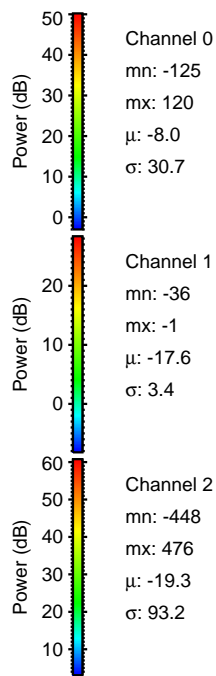
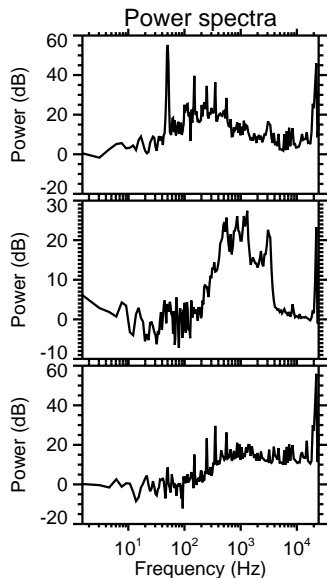
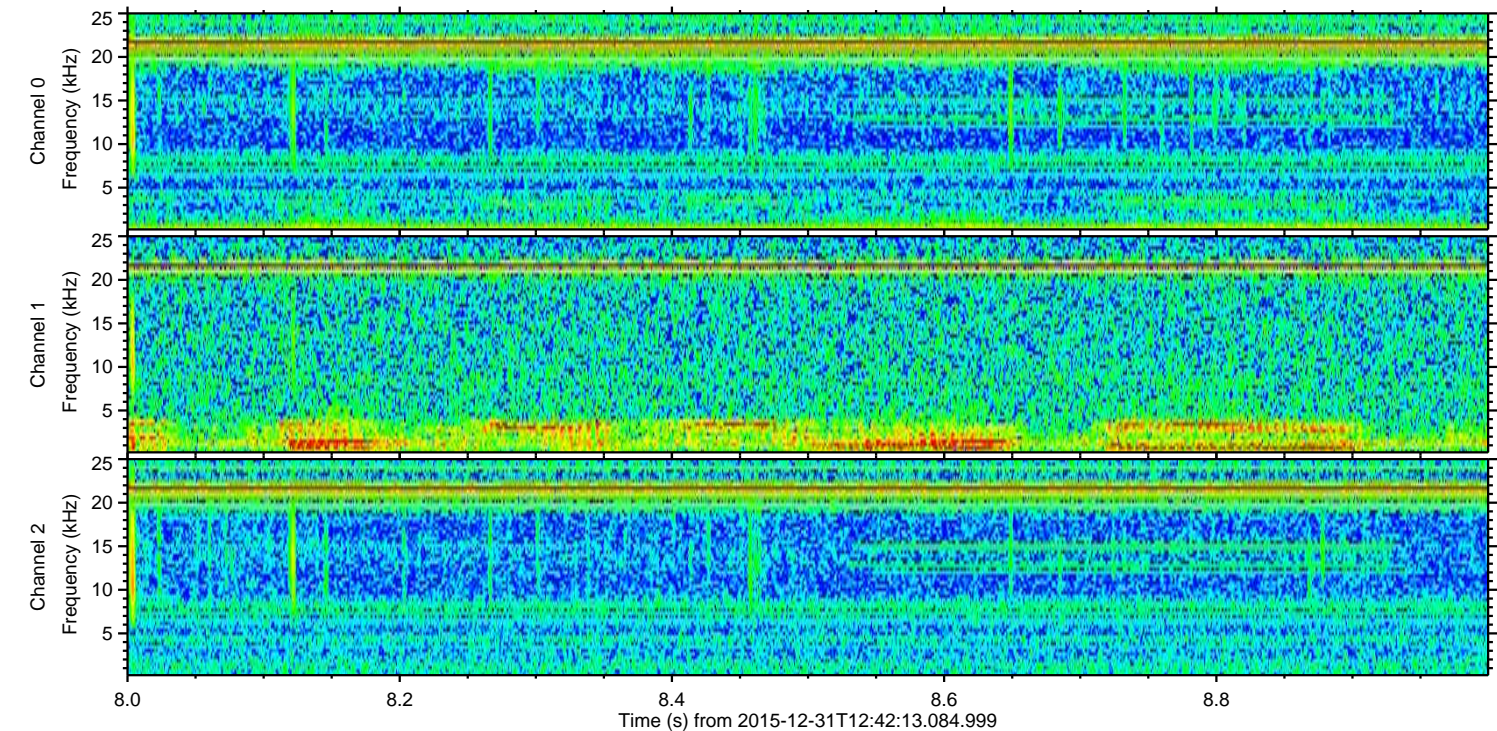
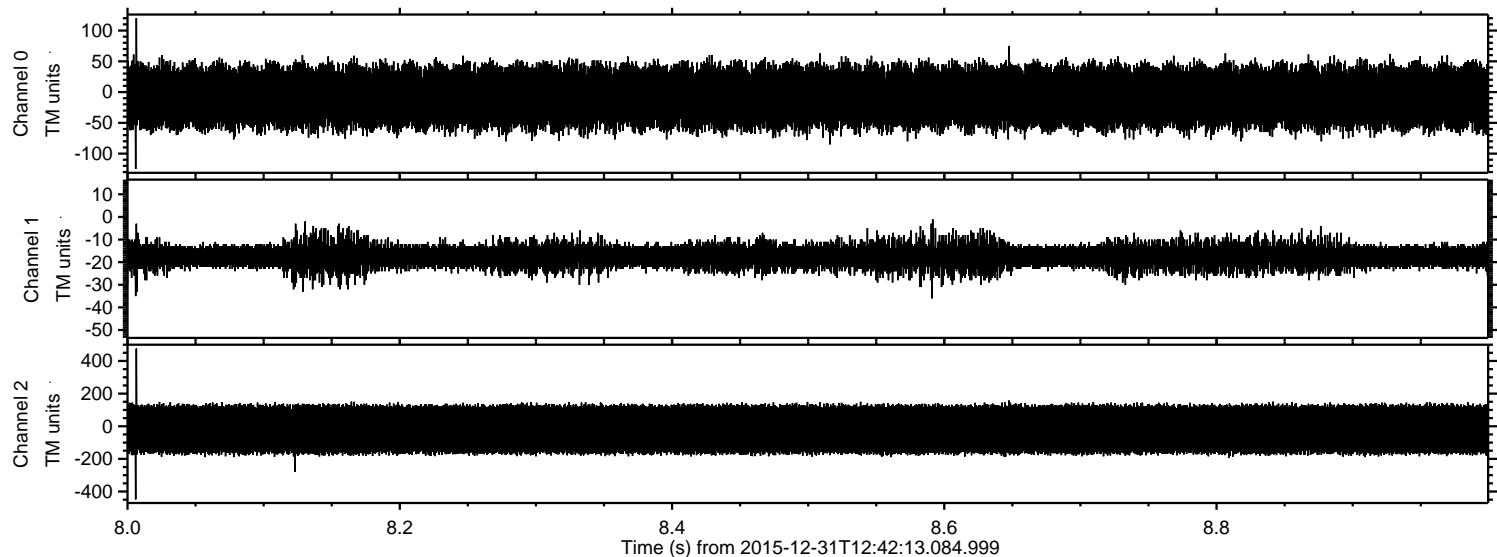



Processed Sat Mar 19 21:43:50 2016 by ELM ver.2012-10-06 from 001\_\_elm20151231\_124212\_\_dat00.bin

