

ELMAVAN 3D WAVEFORMS (Measured data sampled at 50 kHz) 51000 packets of 144 samples from 2015-12-31T07:57:00.712.000.

Processed Sat Mar 19 20:17:15 2016 by ELM ver.2012-10-06 from 001__elm20151231_075659__dat00.bin

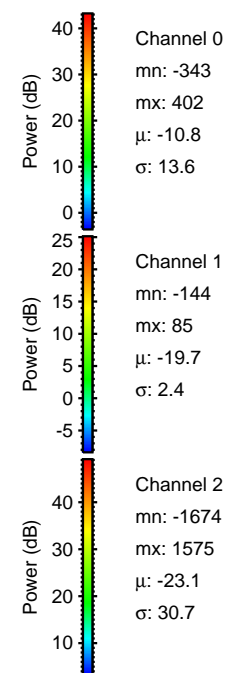

Processed Sat Mar 19 20:17:26 2016 by ELM ver.2012-10-06 from 001__elm20151231_075659__dat00.bin

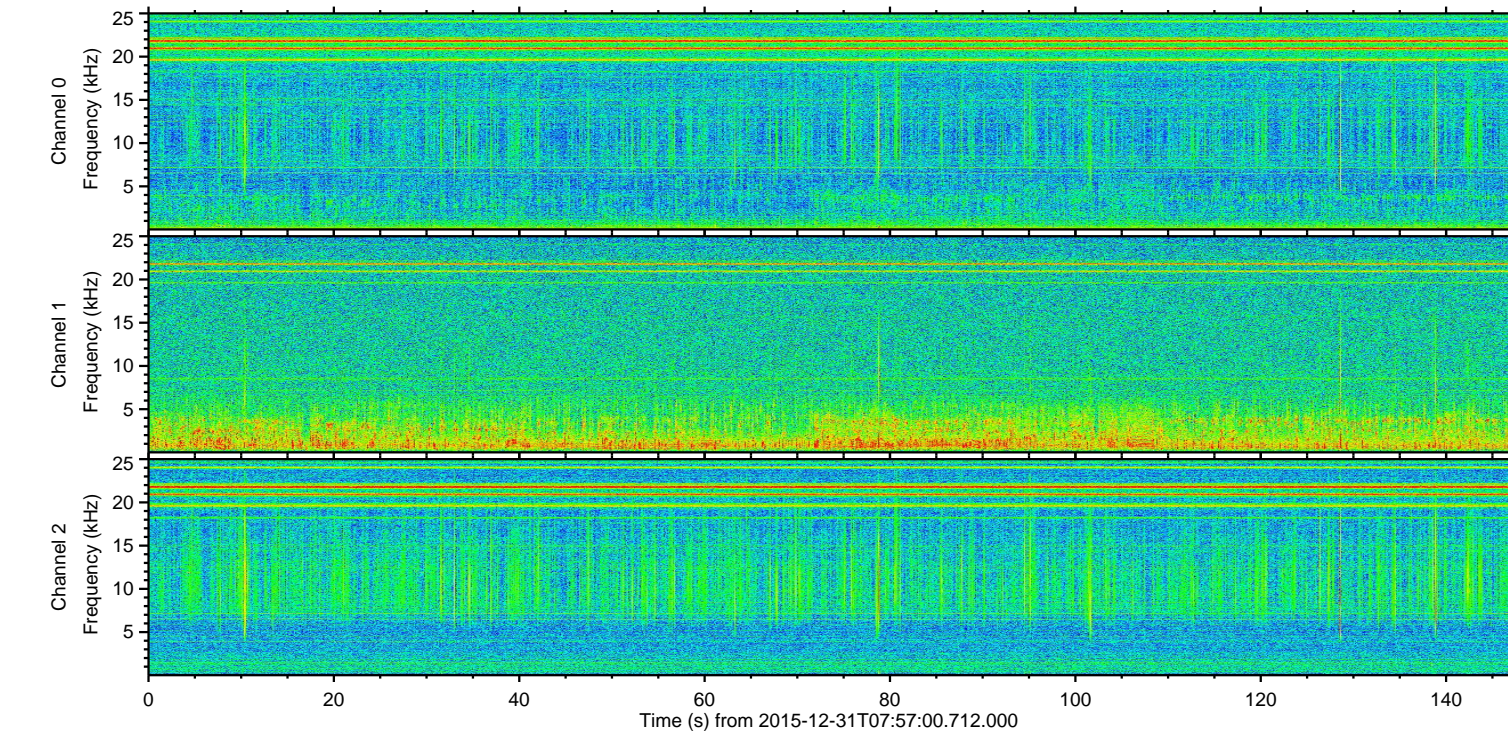
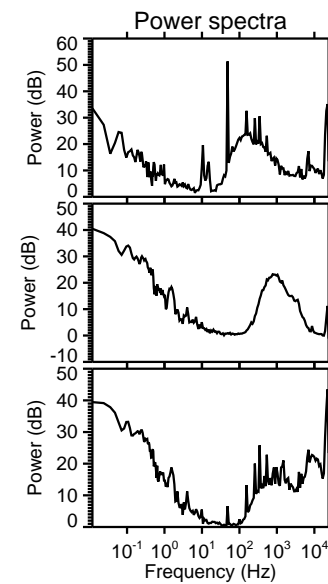
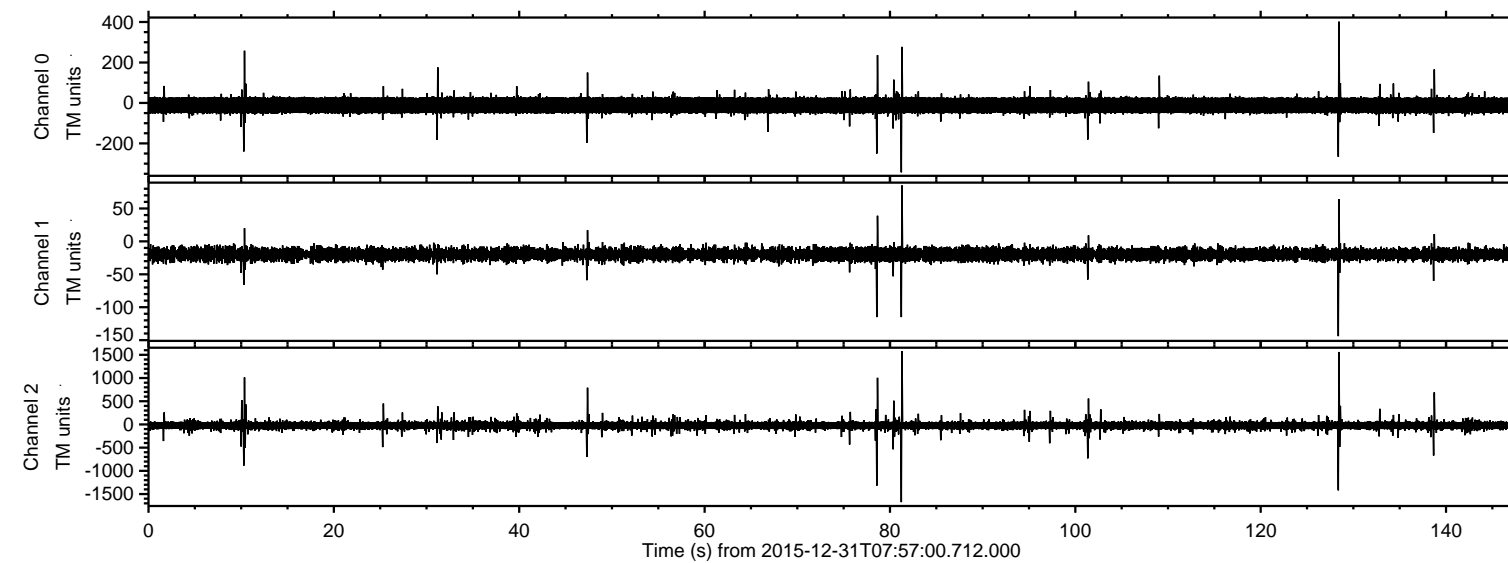
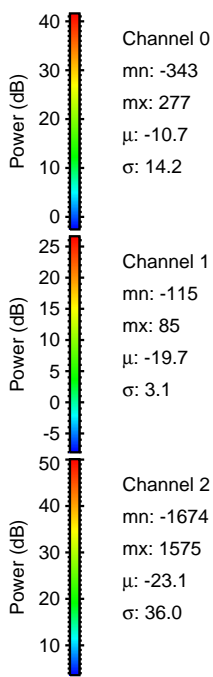
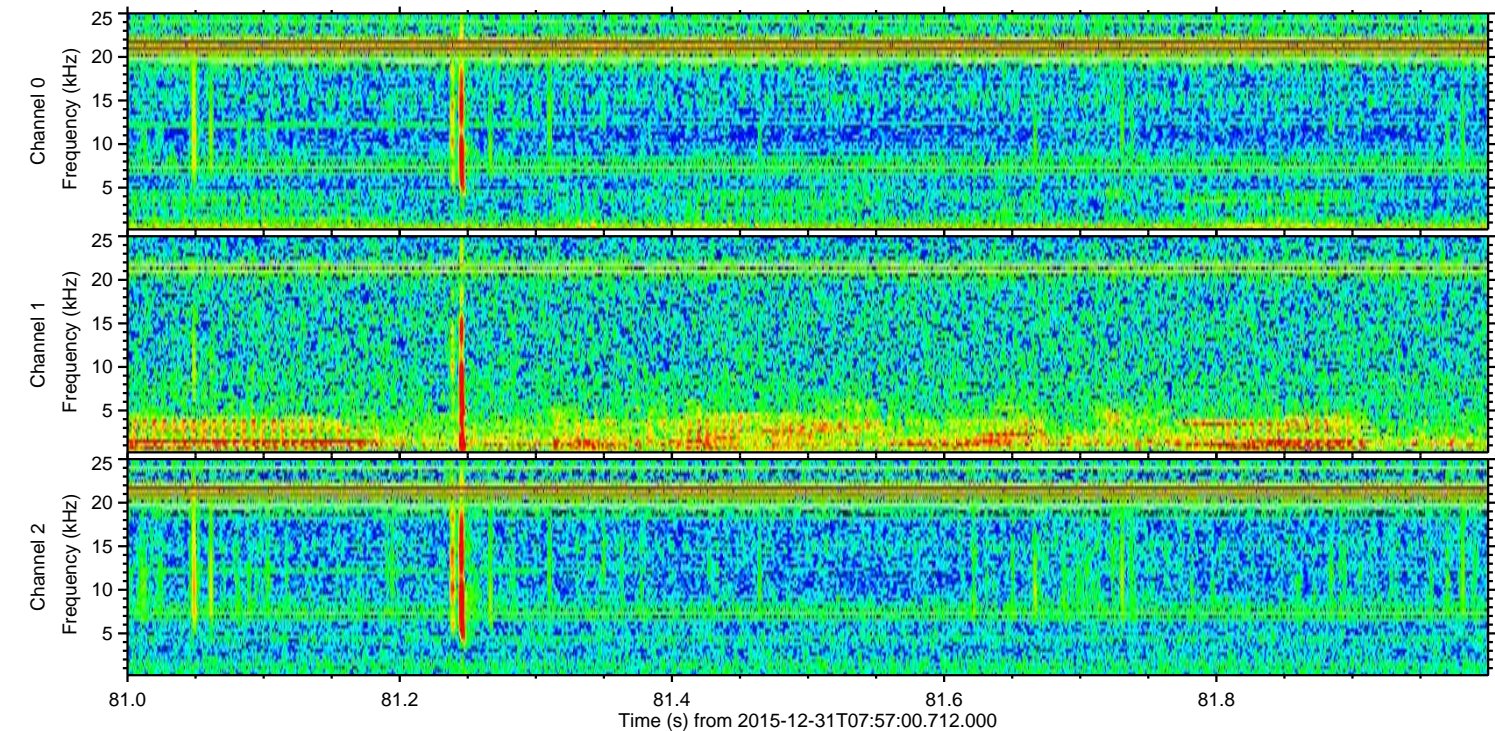
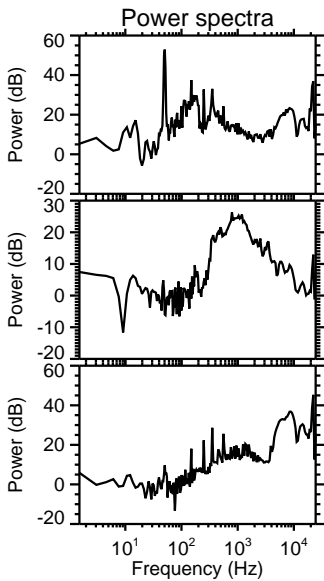
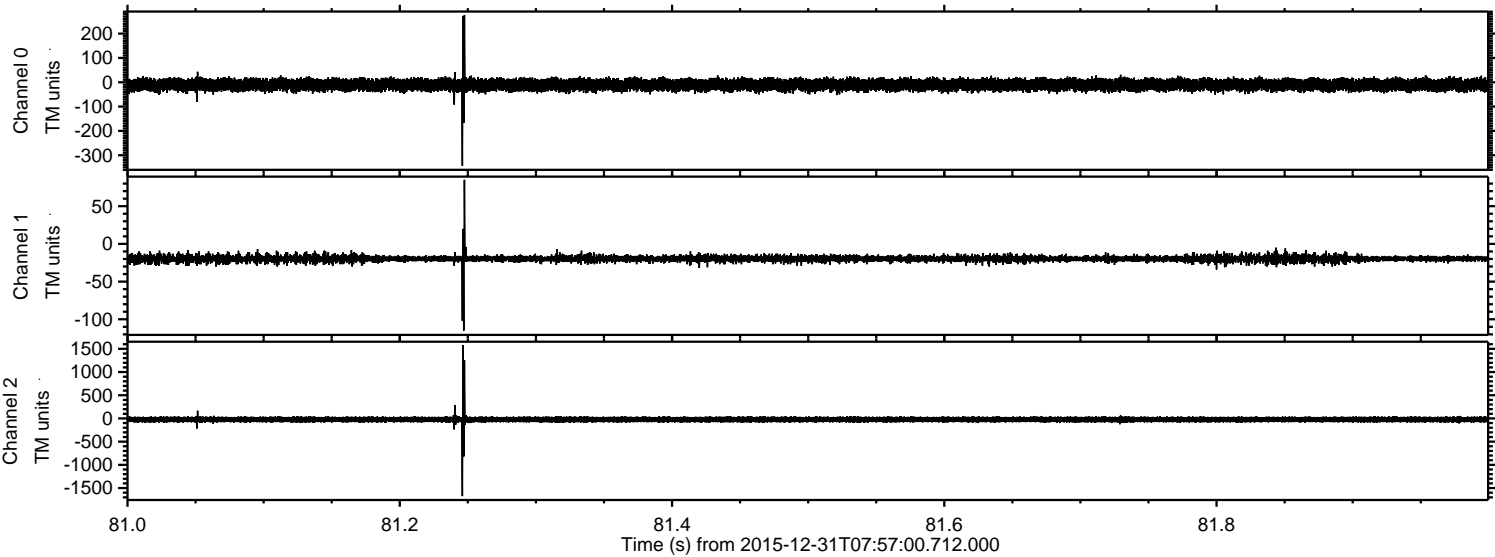

ELMAVAN 3D WAVEFORMS (Measured data sampled at 50 kHz) 51000 packets of 144 samples from 2015-12-31T07:57:00.712.000. Part 129/147

Processed Sat Mar 19 20:17:27 2016 by ELM ver.2012-10-06 from 001__elm20151231_075659__dat00.bin

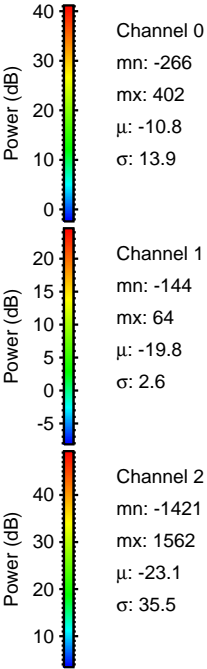
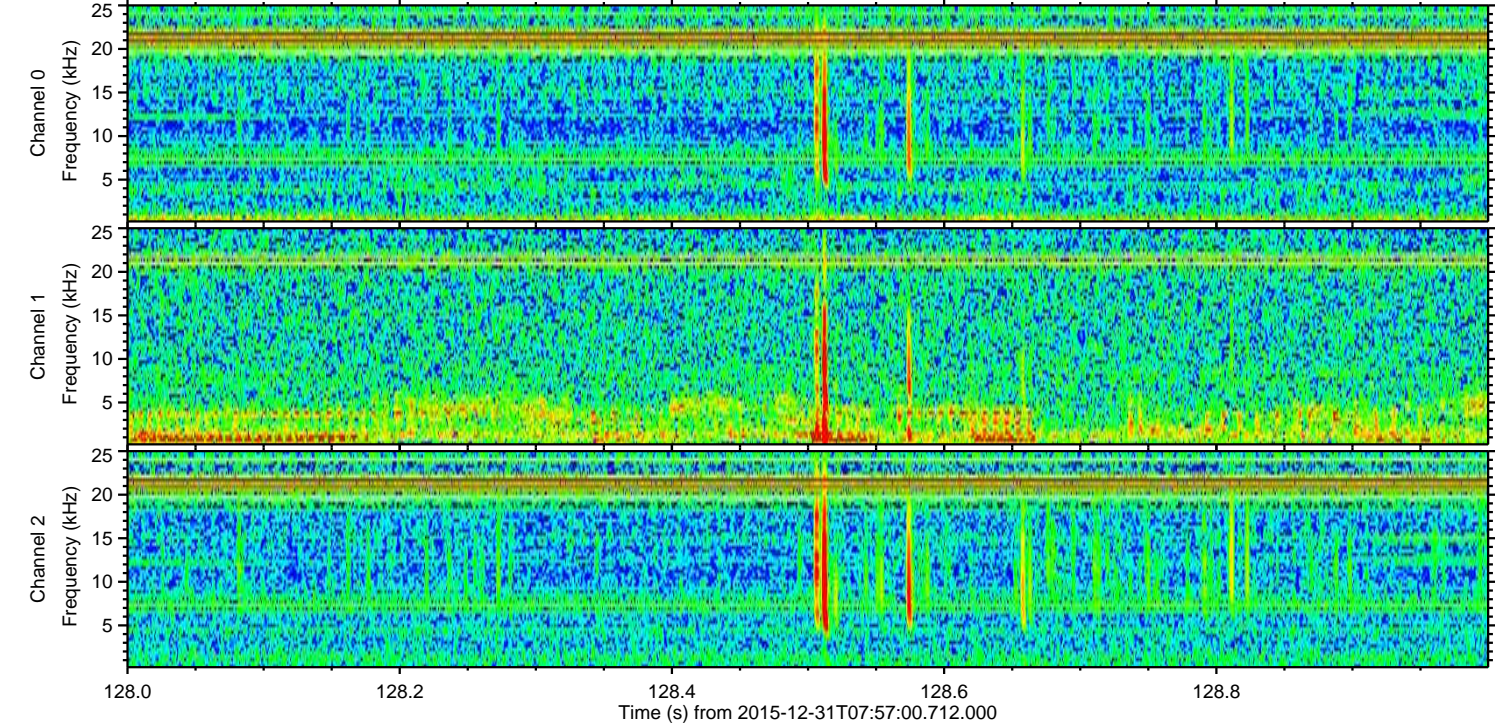
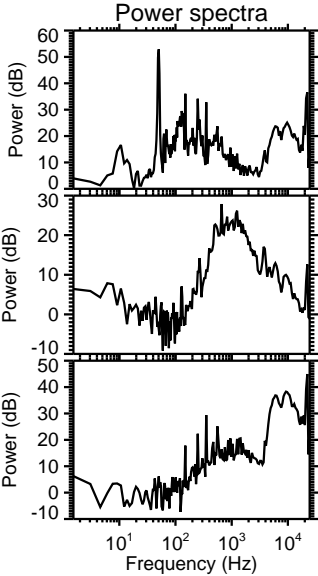
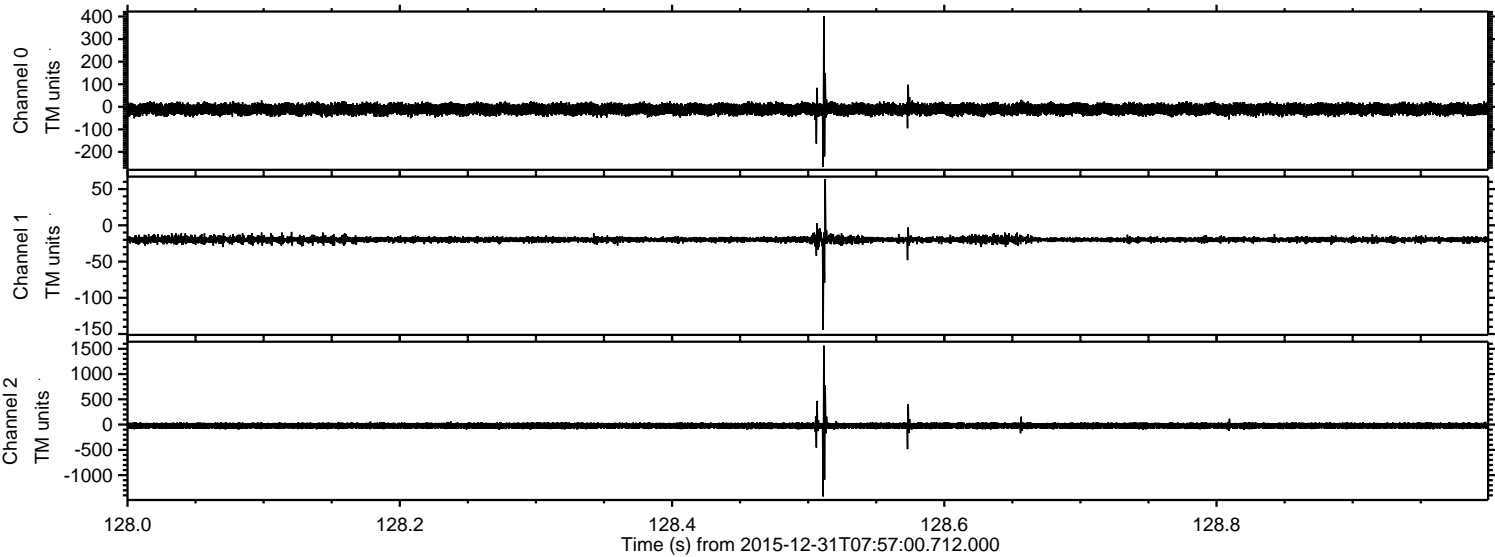

ELMAVAN 3D WAVEFORMS (Measured data sampled at 50 kHz) 51000 packets of 144 samples from 2015-12-31T07:57:00.712.000. Part 79/147

Processed Sat Mar 19 20:17:28 2016 by ELM ver.2012-10-06 from 001__elm20151231_075659__dat00.bin

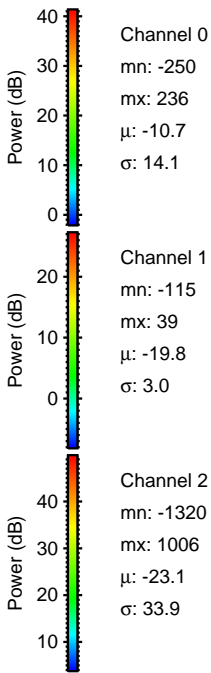
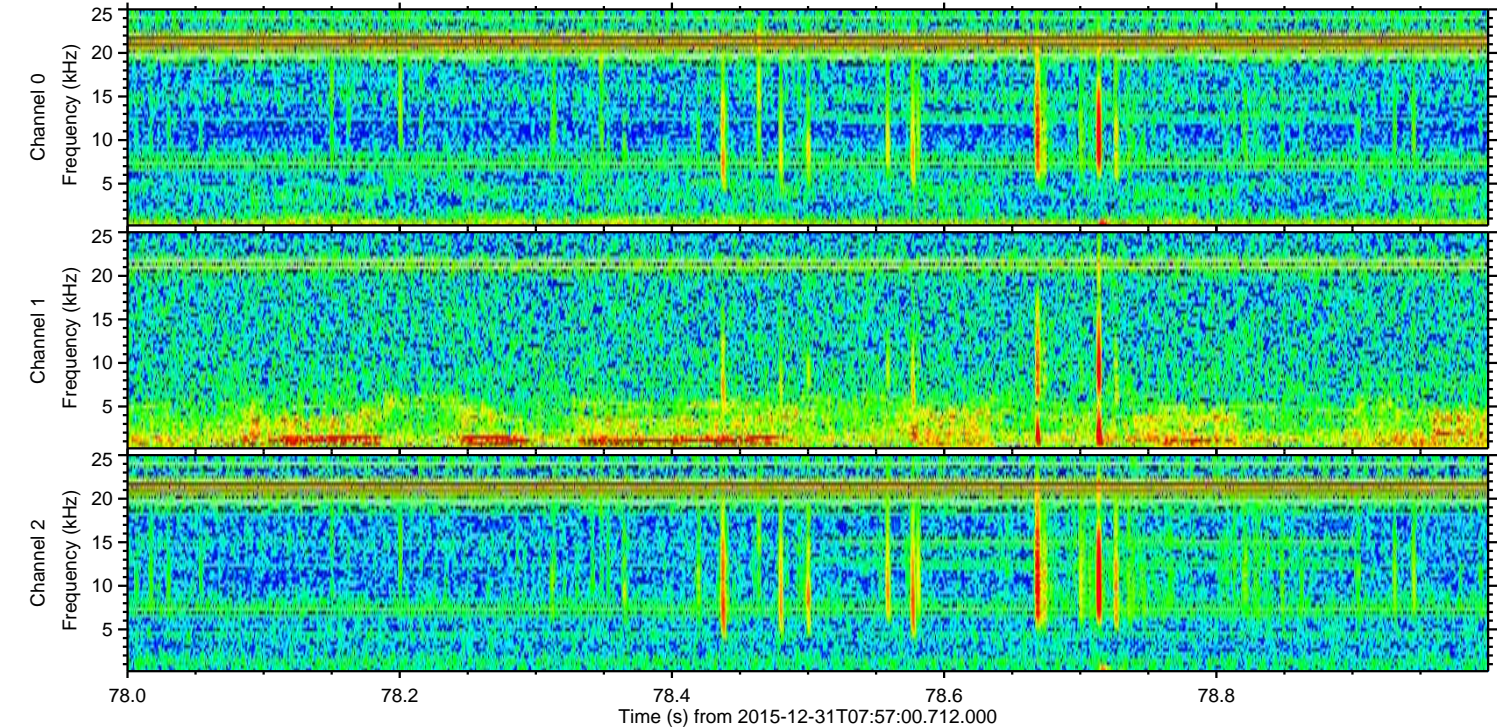
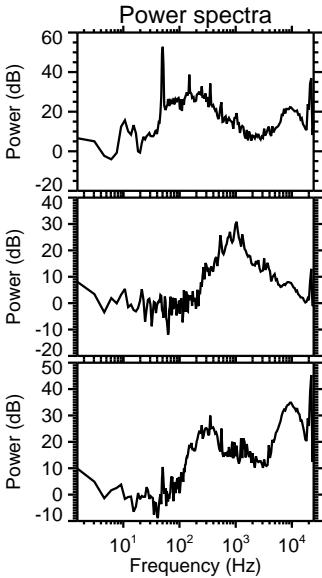
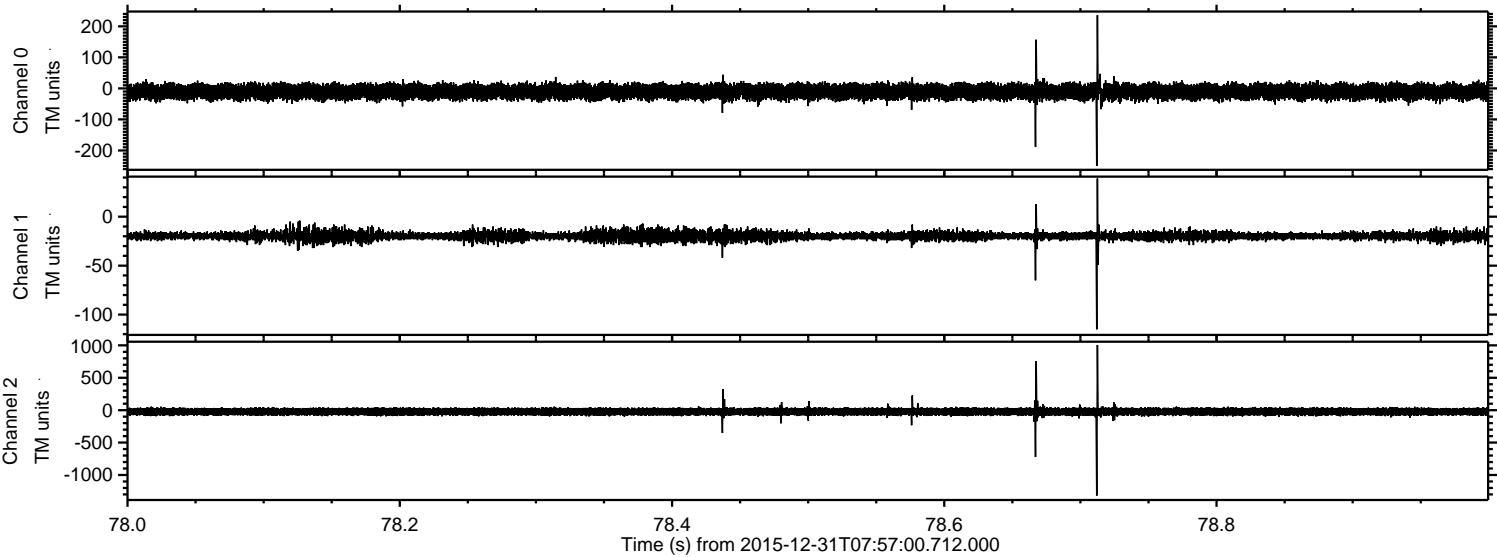

ELMAVAN 3D WAVEFORMS (Measured data sampled at 50 kHz) 51000 packets of 144 samples from 2015-12-31T07:57:00.712.000. Part 11/147

Processed Sat Mar 19 20:17:29 2016 by ELM ver.2012-10-06 from 001__elm20151231_075659__dat00.bin

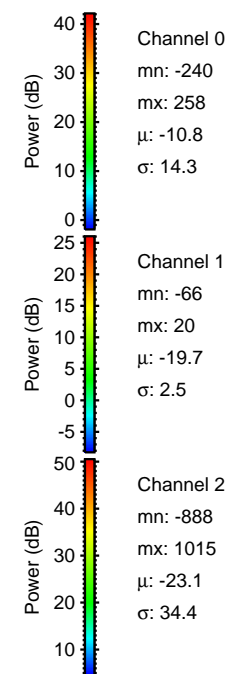
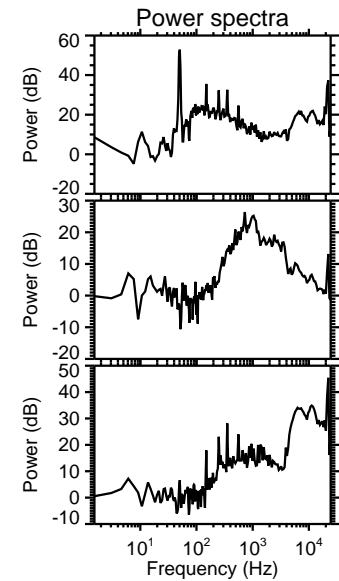
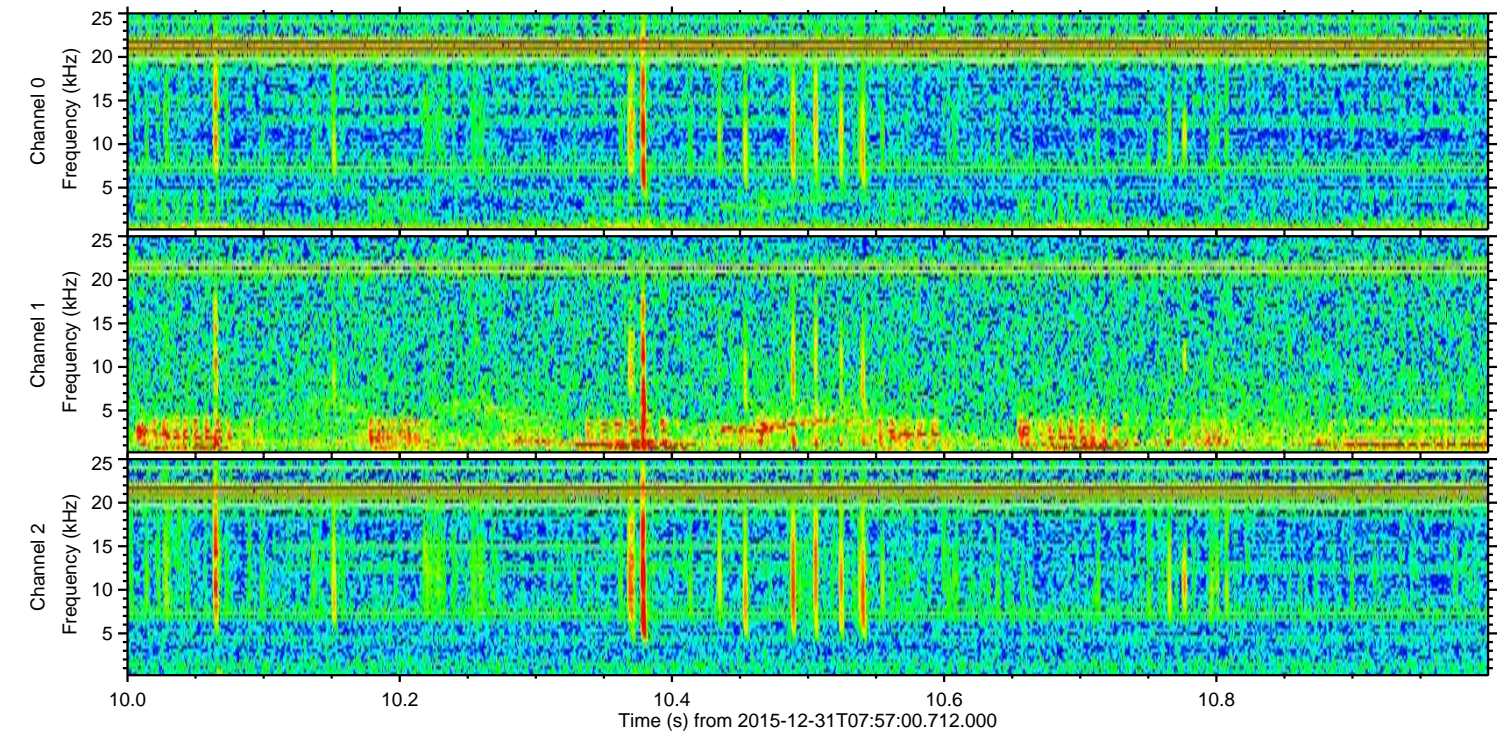
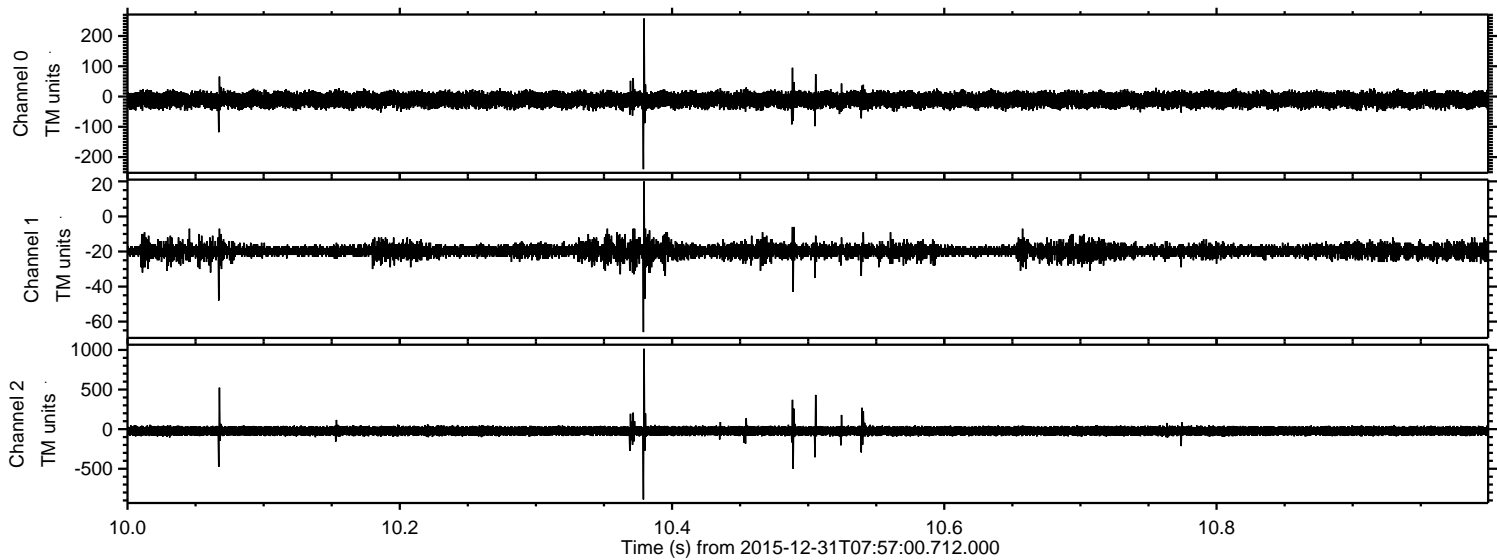

Processed Sat Mar 19 20:17:30 2016 by ELM ver.2012-10-06 from 001__elm20151231_075659__dat00.bin

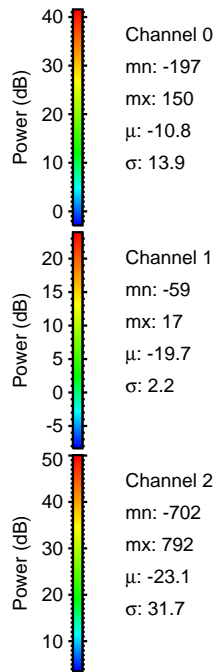
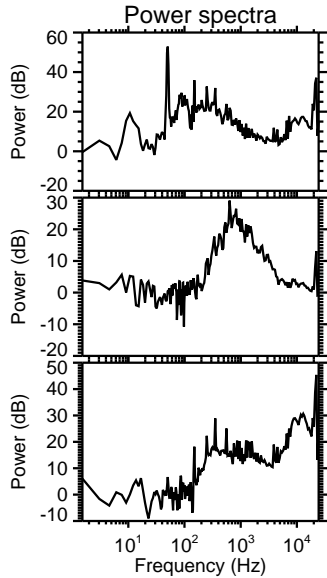
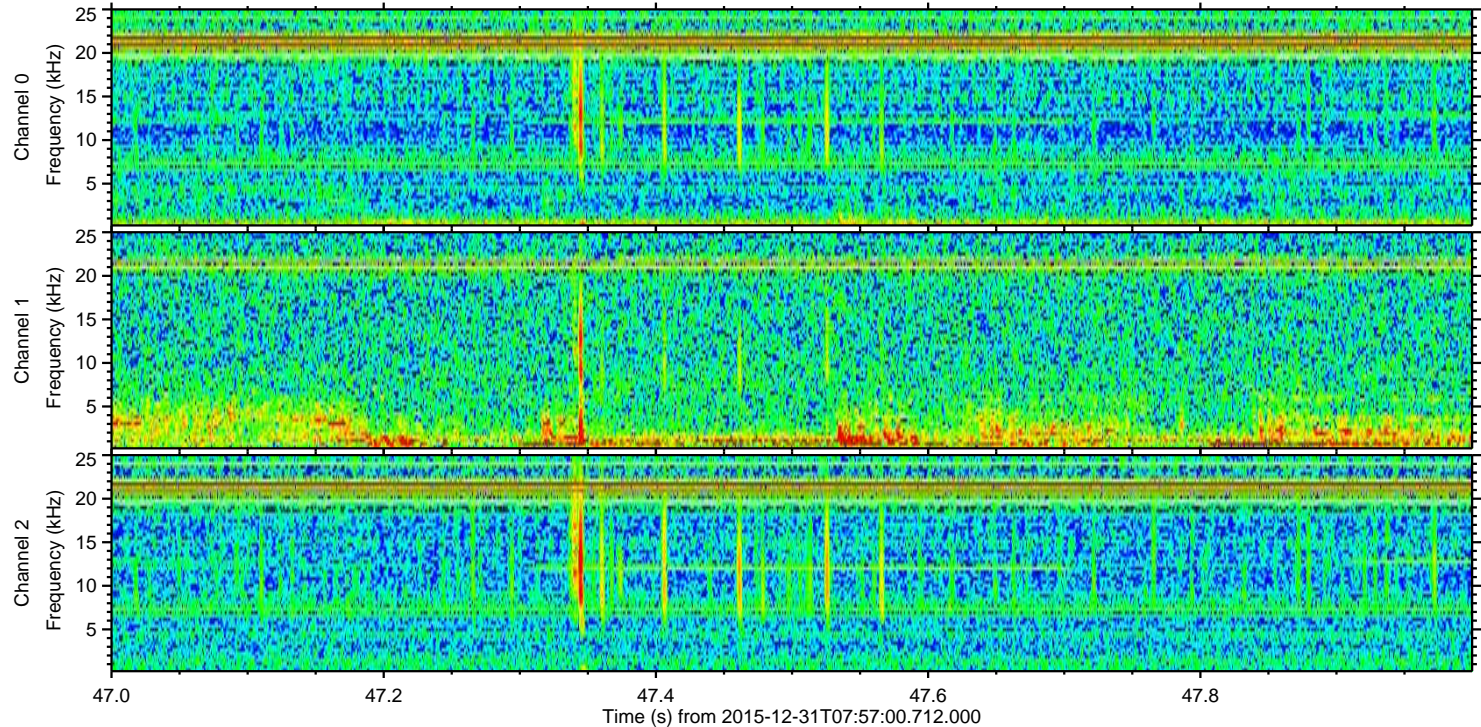
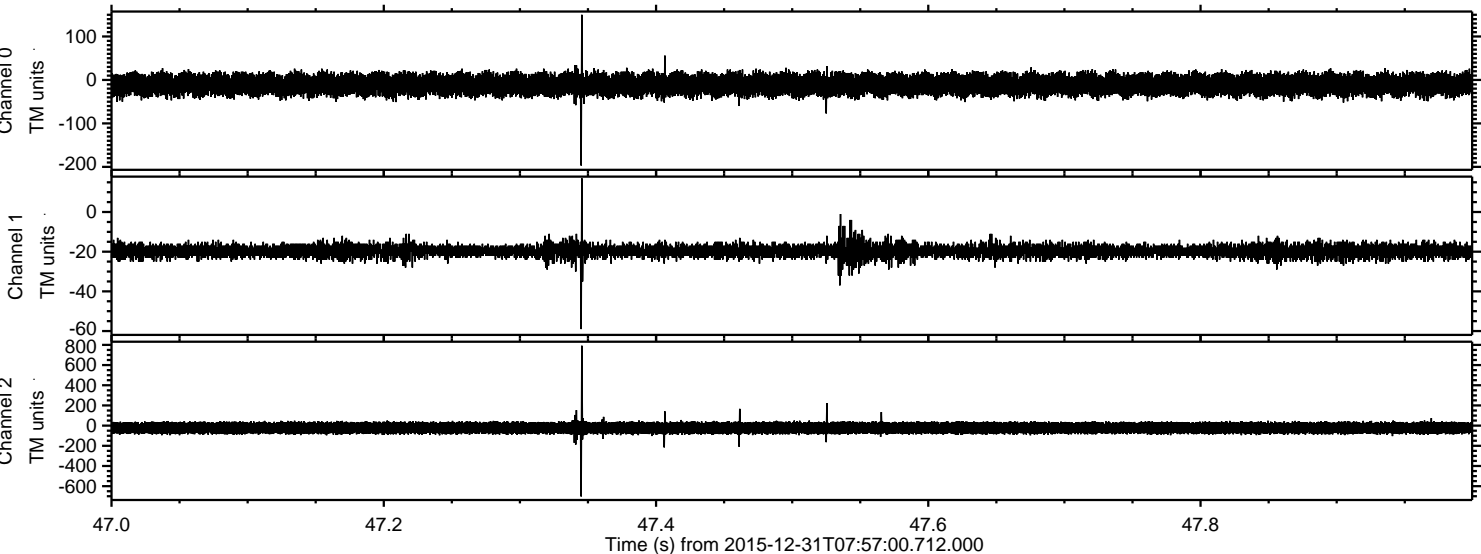

ELMAVAN 3D WAVEFORMS (Measured data sampled at 50 kHz) 51000 packets of 144 samples from 2015-12-31T07:57:00.712.000. Part 102/147

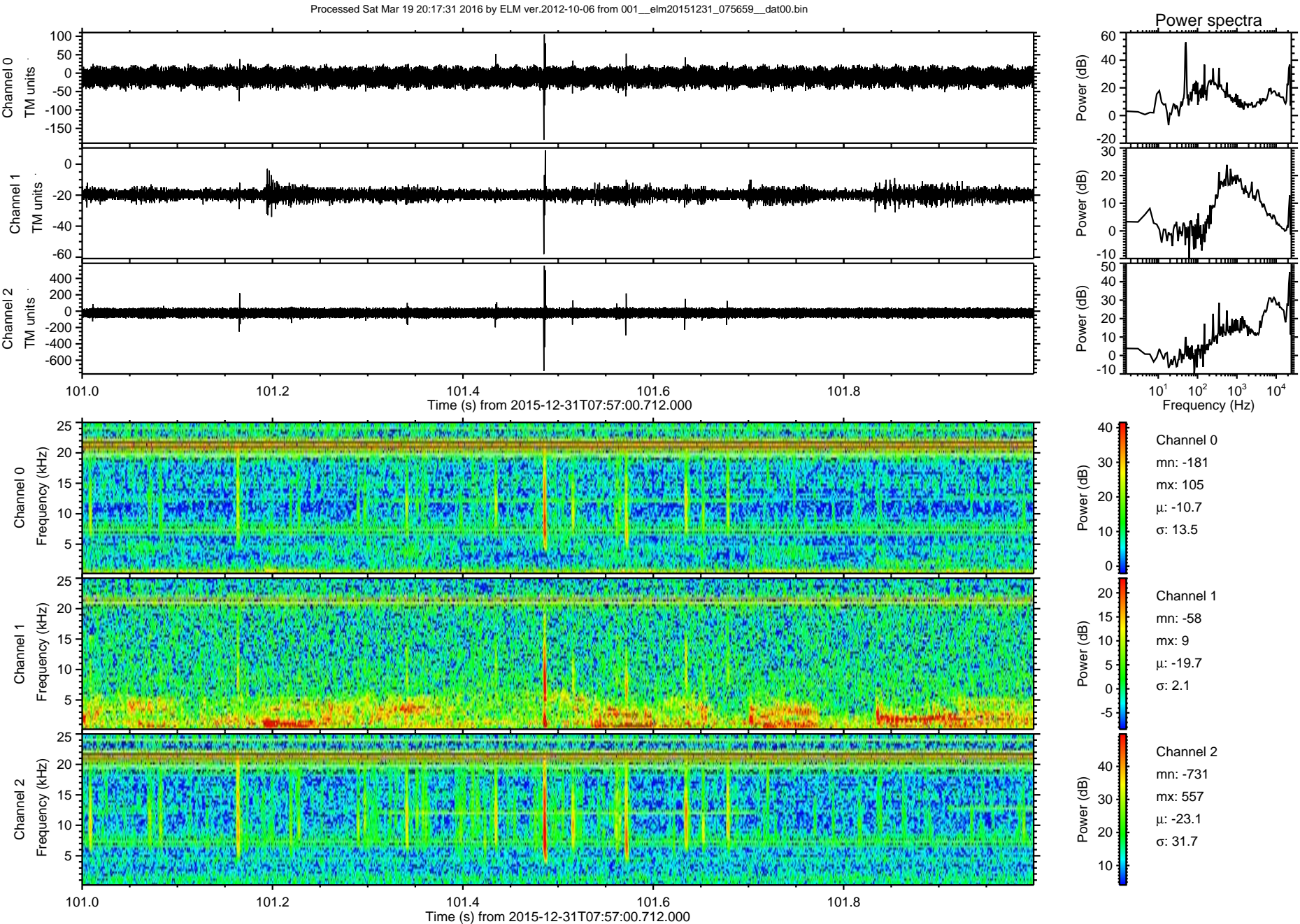

ELMAVAN 3D WAVEFORMS (Measured data sampled at 50 kHz) 51000 packets of 144 samples from 2015-12-31T07:57:00.712.000. Part 139/147

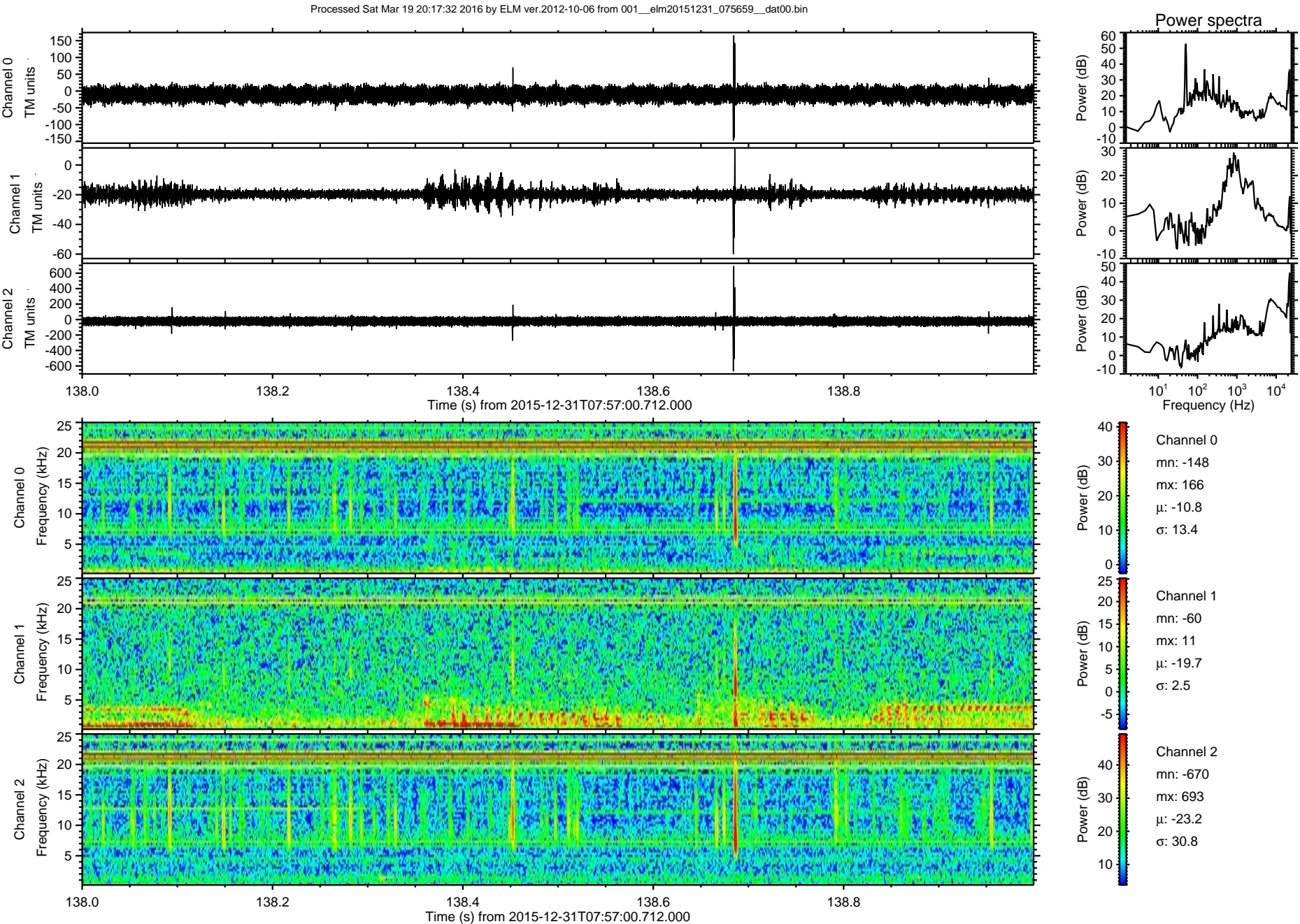

Processed Sat Mar 19 20:17:33 2016 by ELM ver.2012-10-06 from 001__elm20151231_075659__dat00.bin

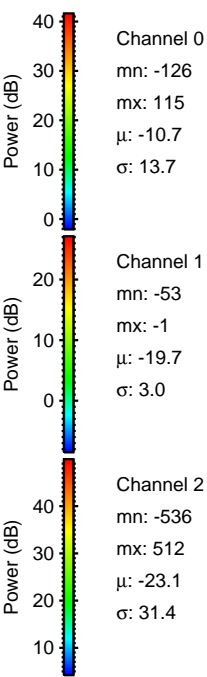
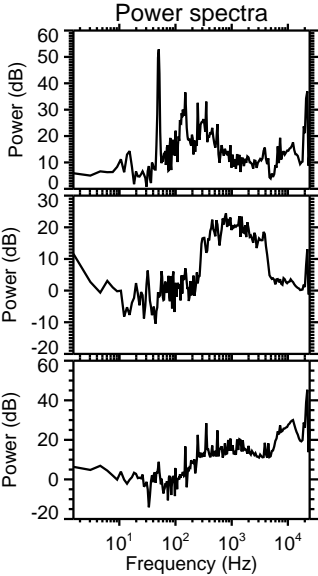
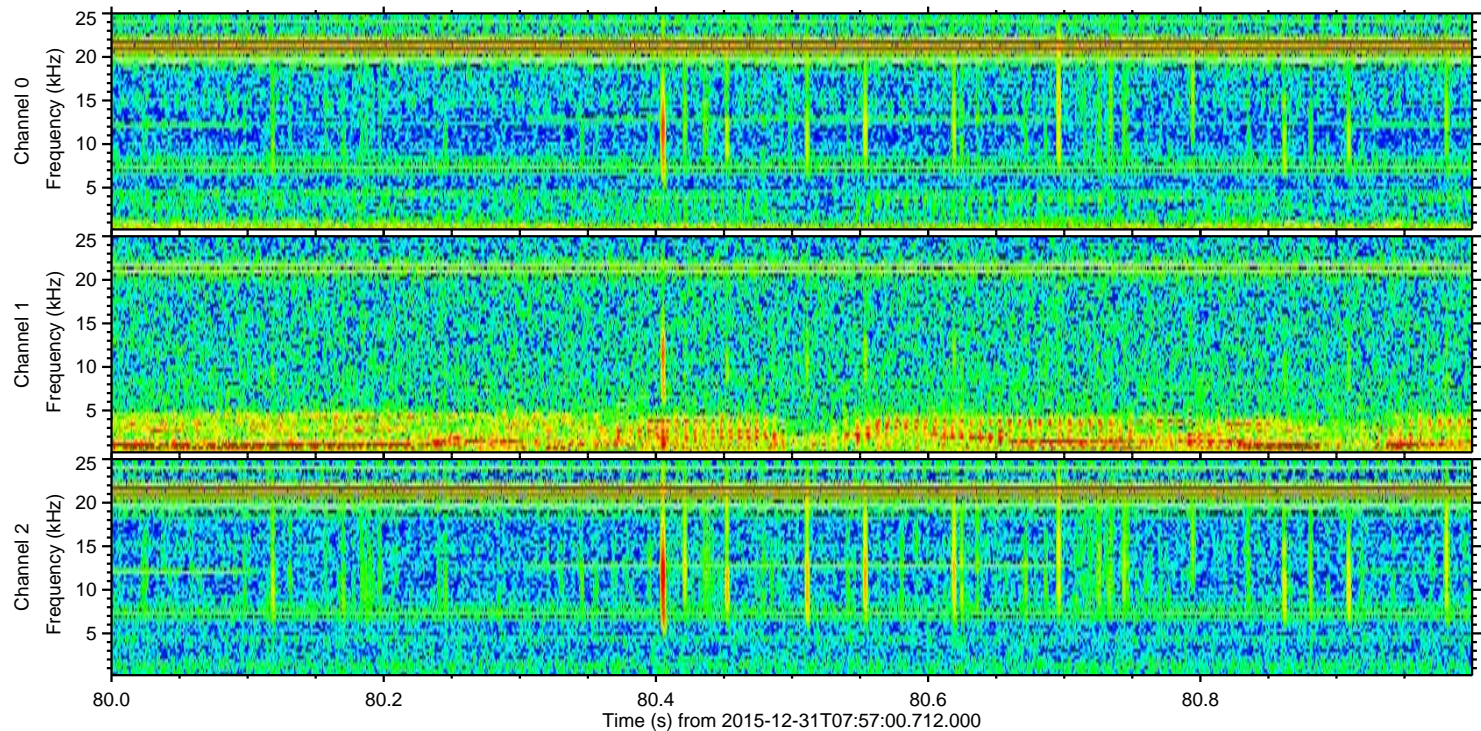
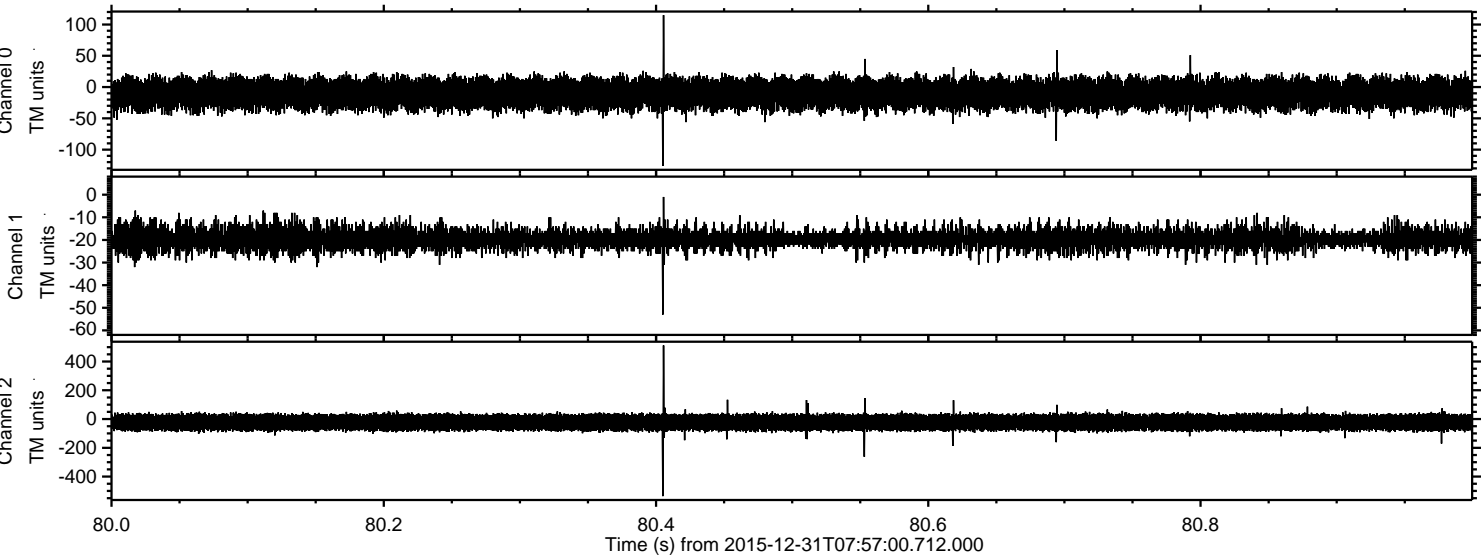

Channel 0
mn: -126
mx: 115
 μ : -10.7
 σ : 13.7

Channel 1
mn: -53
mx: -1
 μ : -19.7
 σ : 3.0

Channel 2
mn: -536
mx: 512
 μ : -23.1
 σ : 31.4

Processed Sat Mar 19 20:17:34 2016 by ELM ver.2012-10-06 from 001__elm20151231_075659__dat00.bin

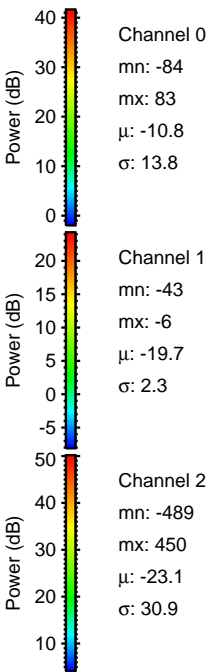
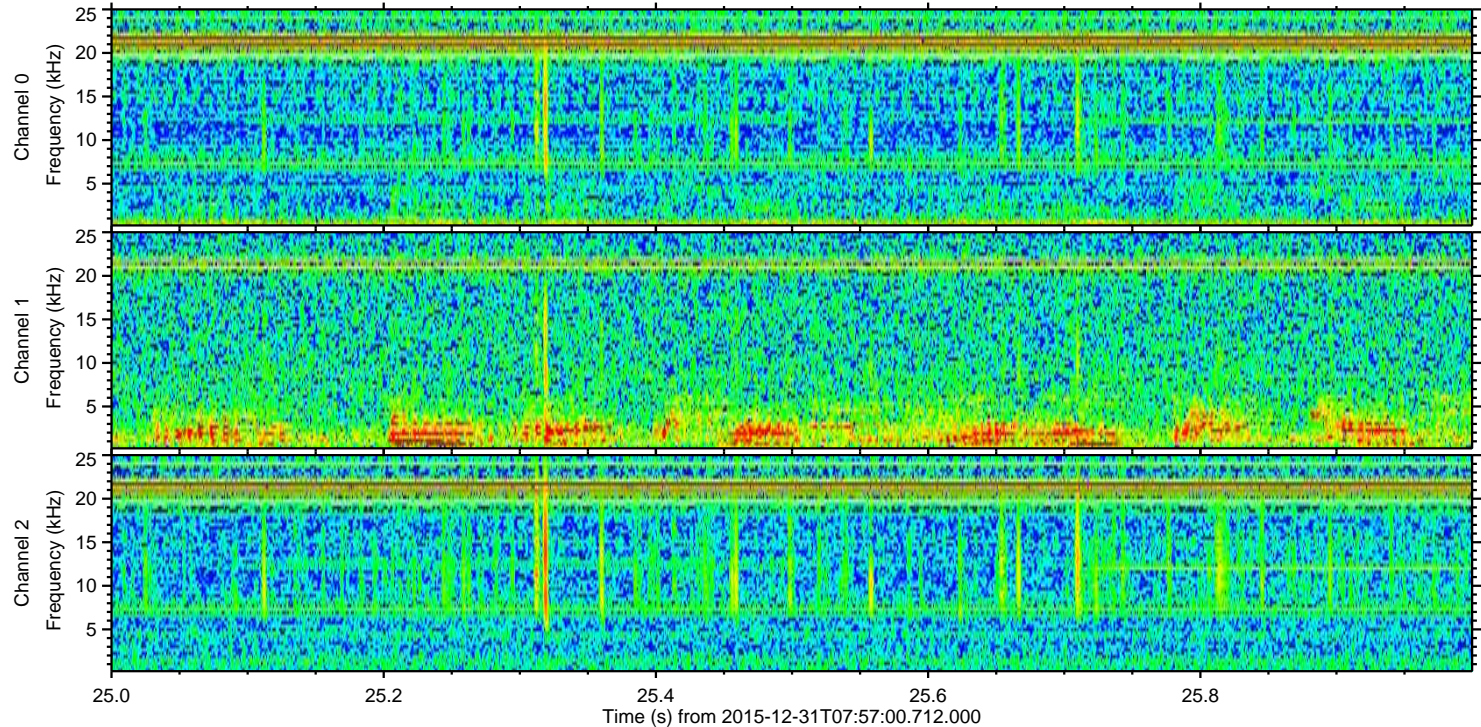
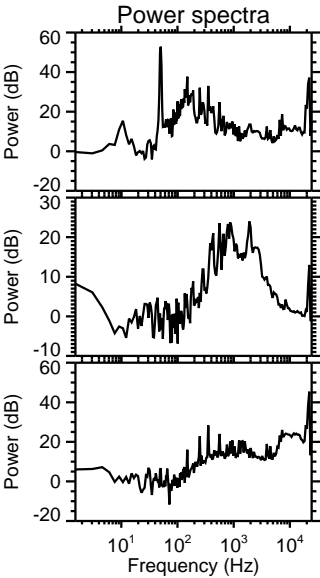
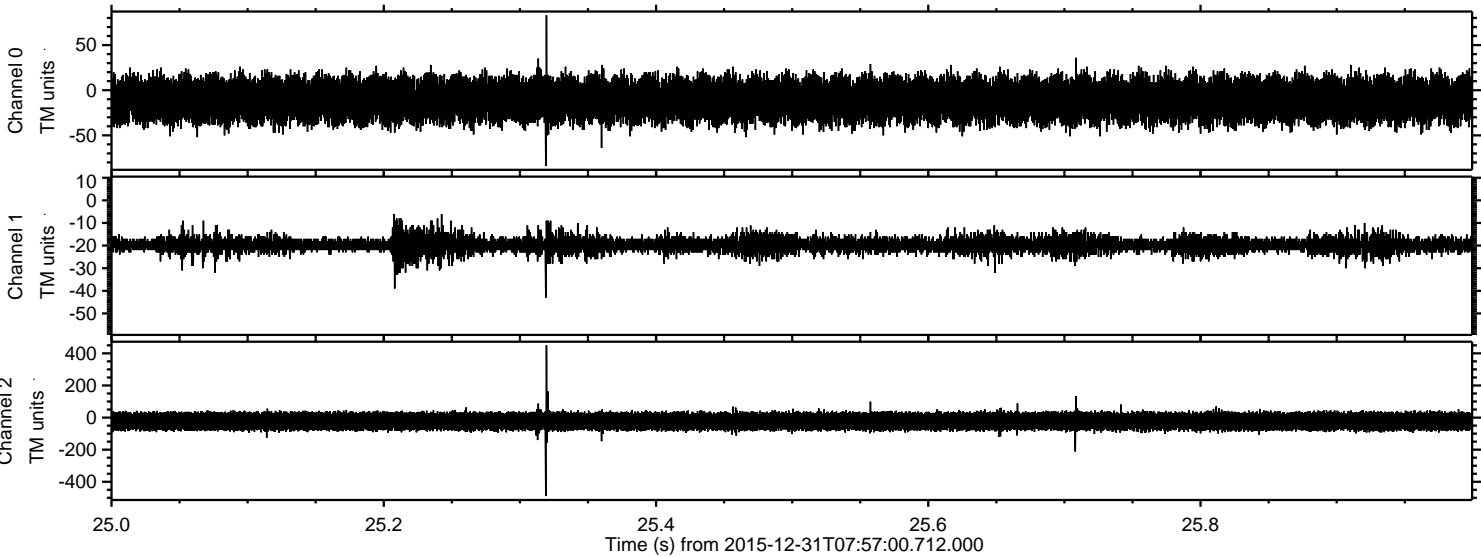

Processed Sat Mar 19 20:17:35 2016 by ELM ver.2012-10-06 from 001__elm20151231_075659__dat00.bin

