

ELMAVAN 3D WAVEFORMS (Measured data sampled at 50 kHz) 51000 packets of 144 samples from 2015-12-30T08:51:00.813.000.

Processed Sat Mar 19 06:53:16 2016 by ELM ver.2012-10-06 from 001__elm20151230_085059__dat00.bin

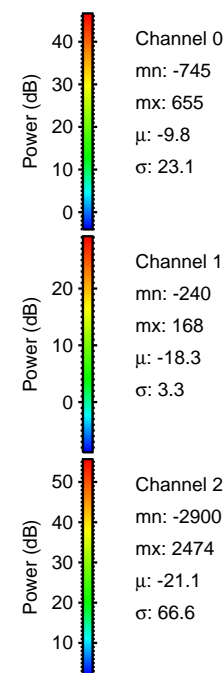
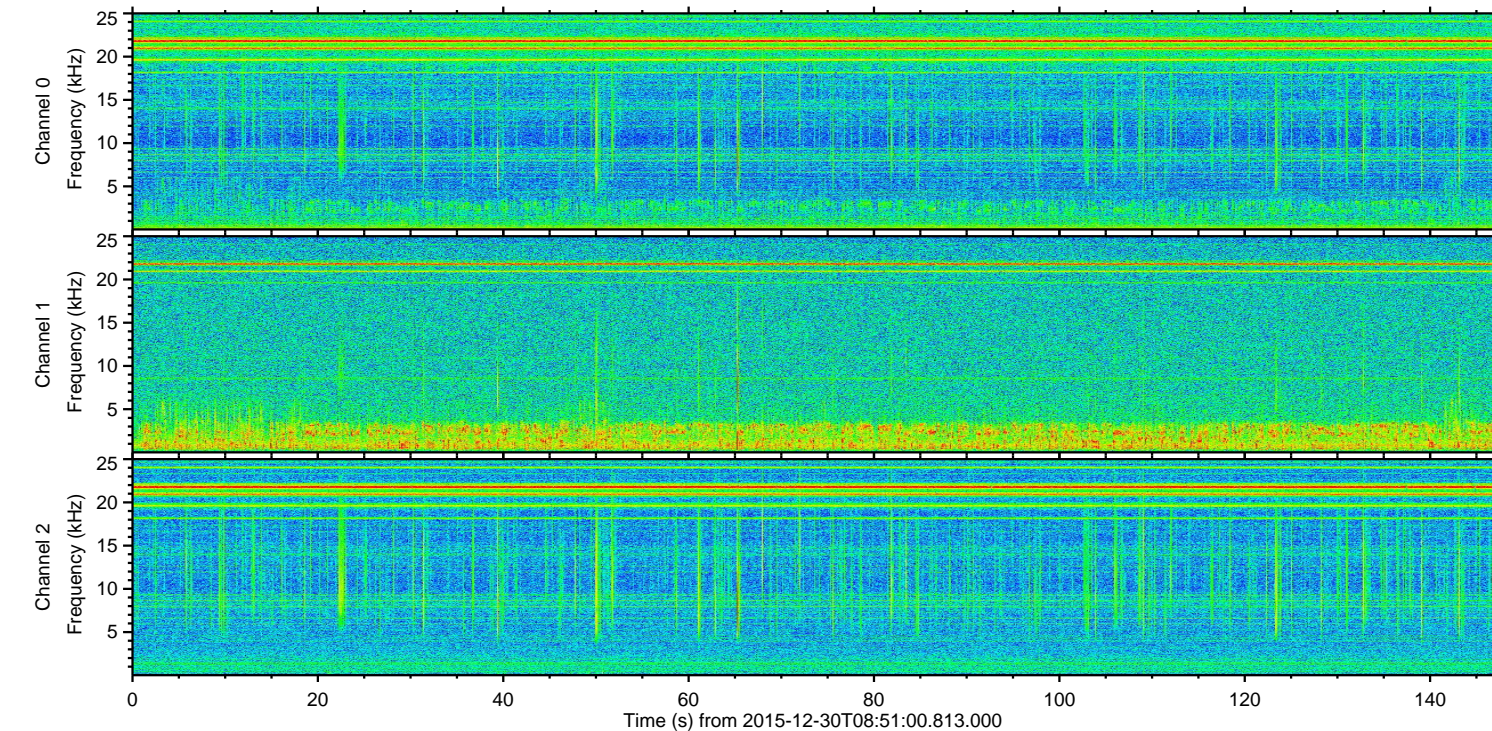
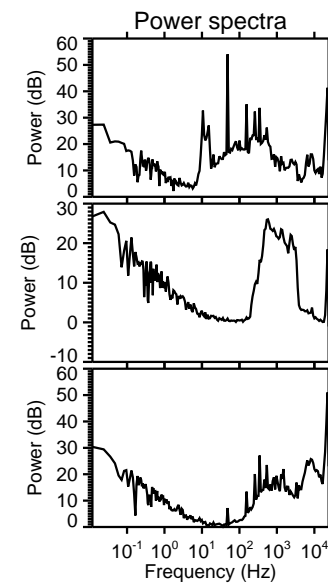
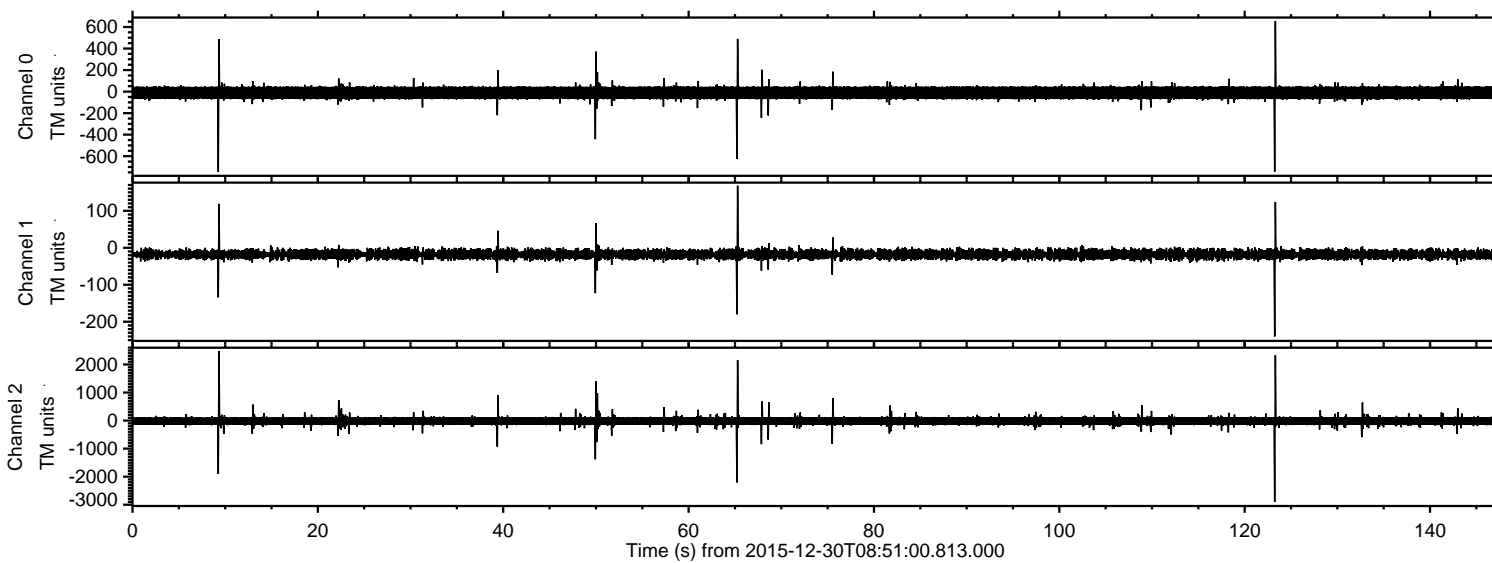

ELMAVAN 3D WAVEFORMS (Measured data sampled at 50 kHz) 51000 packets of 144 samples from 2015-12-30T08:51:00.813.000. Part 124/147

Processed Sat Mar 19 06:53:28 2016 by ELM ver.2012-10-06 from 001__elm20151230_085059__dat00.bin

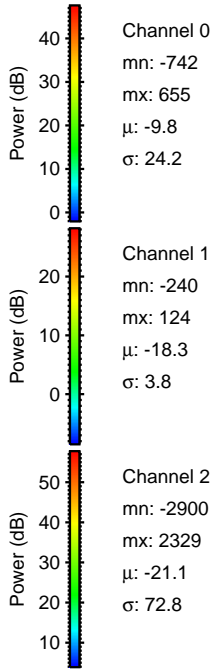
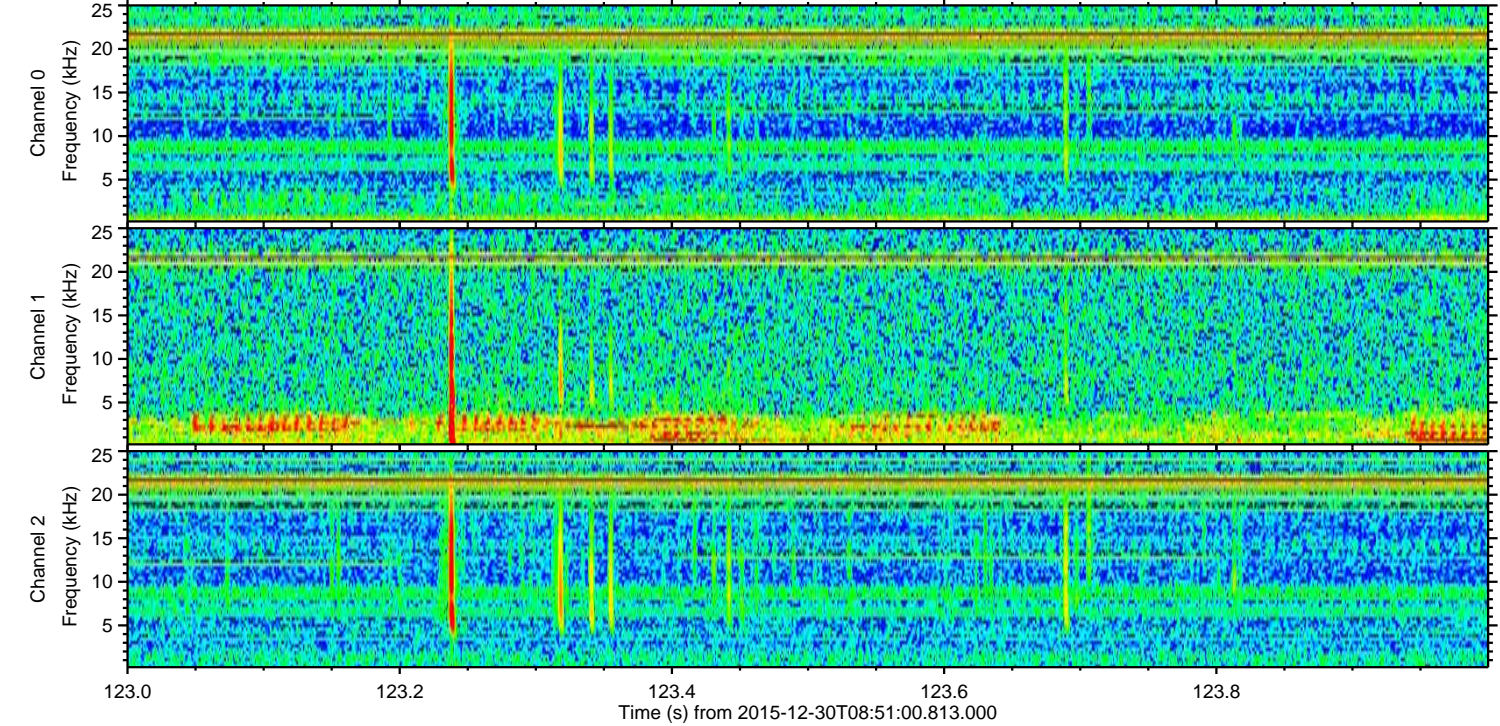
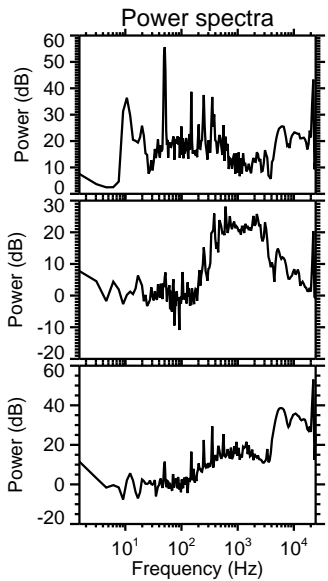
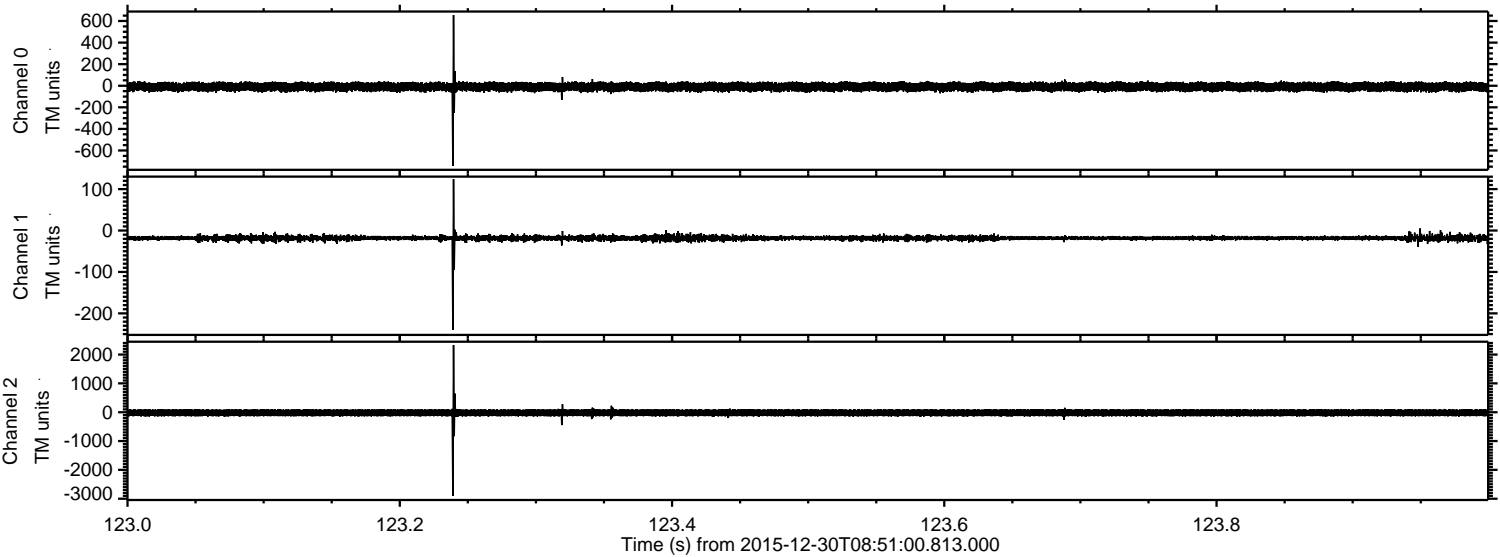

ELMAVAN 3D WAVEFORMS (Measured data sampled at 50 kHz) 51000 packets of 144 samples from 2015-12-30T08:51:00.813.000. Part 10/147

Processed Sat Mar 19 06:53:29 2016 by ELM ver.2012-10-06 from 001__elm20151230_085059__dat00.bin

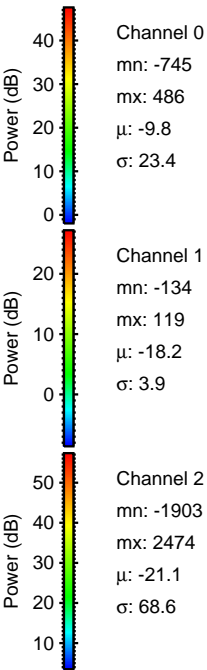
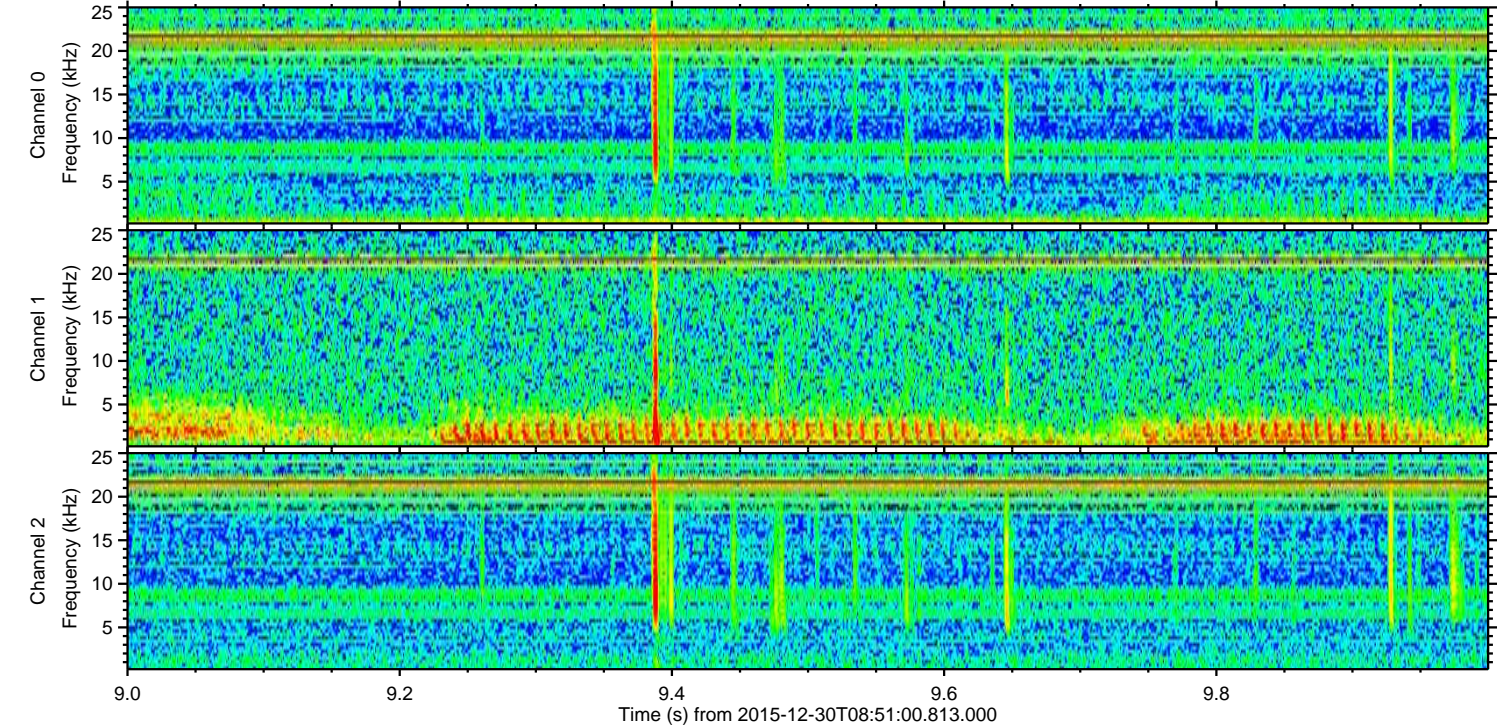
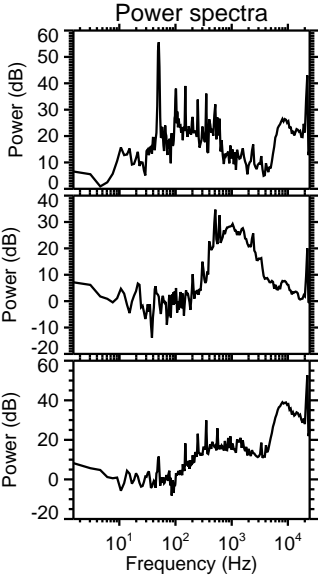
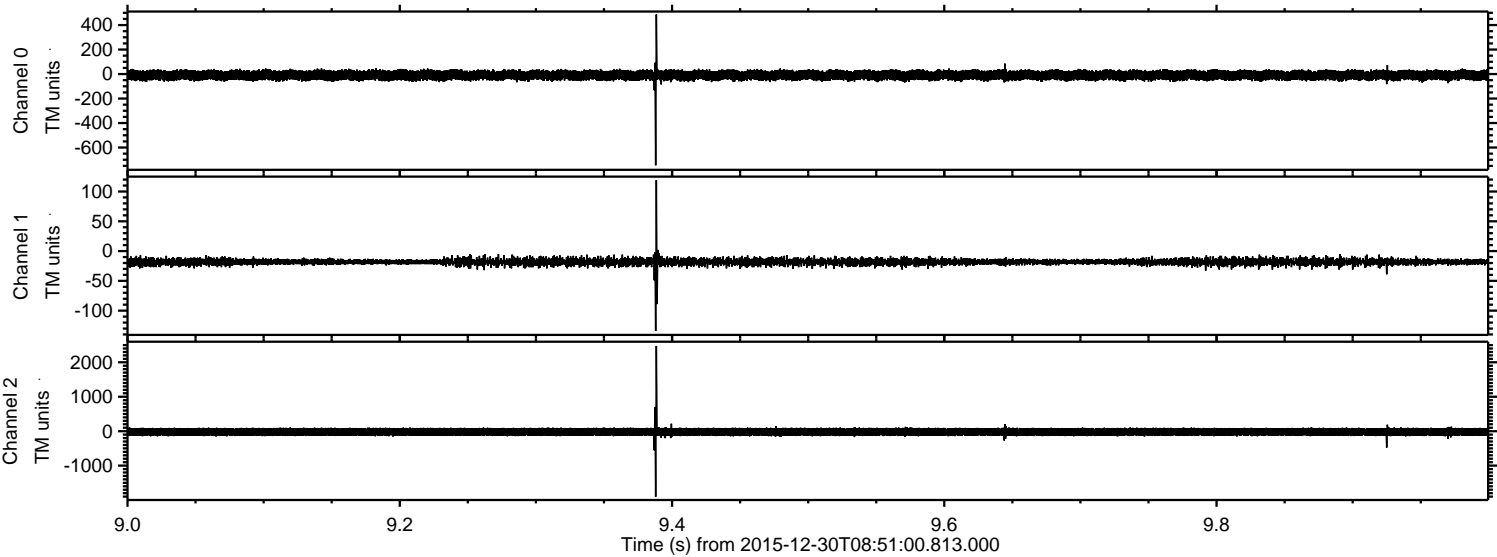

Processed Sat Mar 19 06:53:30 2016 by ELM ver.2012-10-06 from 001__elm20151230_085059__dat00.bin

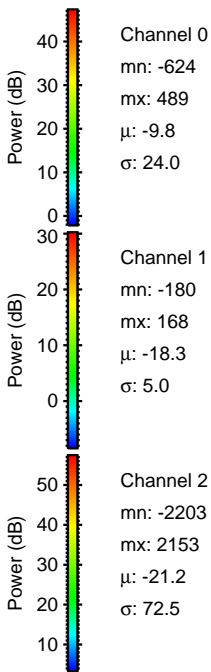
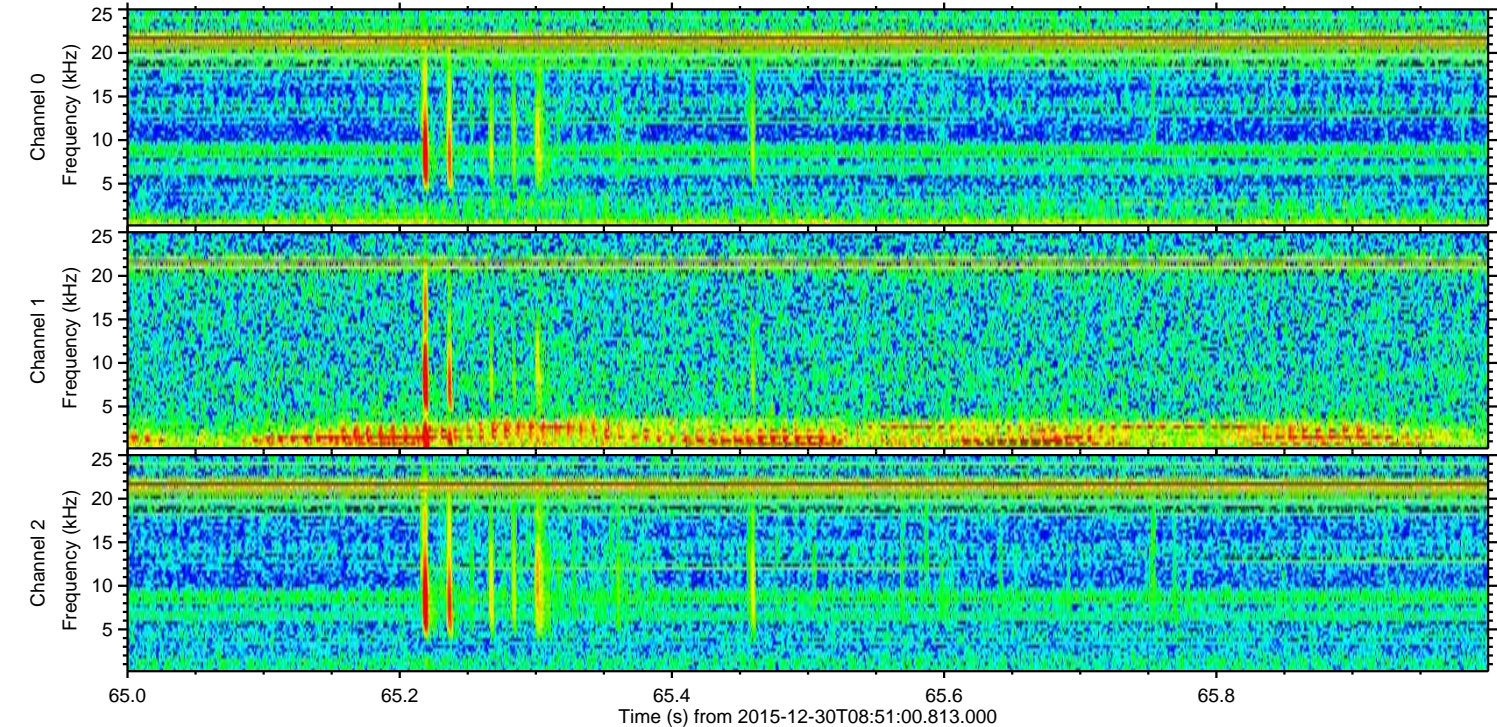
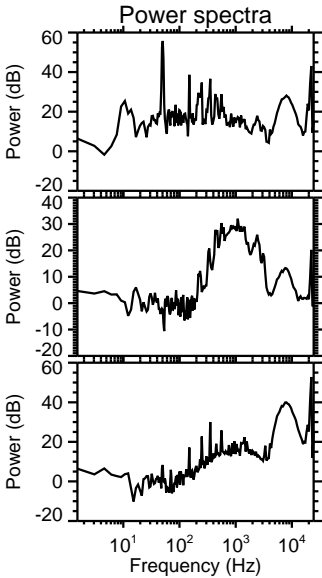
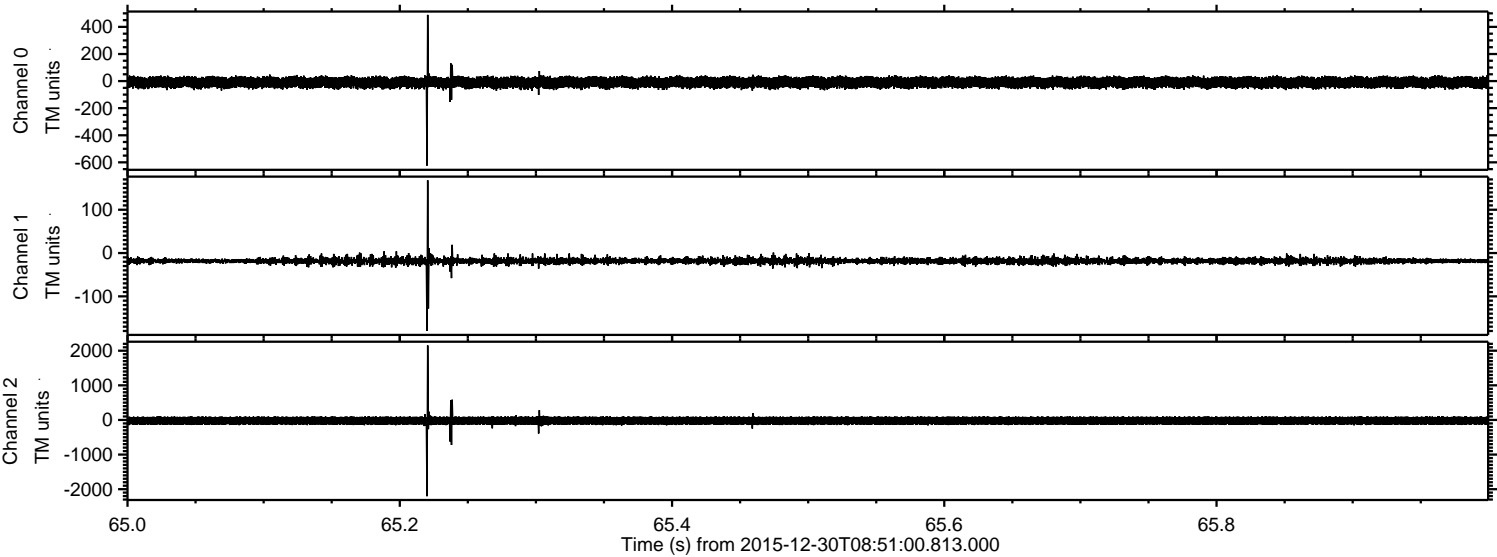

Processed Sat Mar 19 06:53:31 2016 by ELM ver.2012-10-06 from 001__elm20151230_085059__dat00.bin

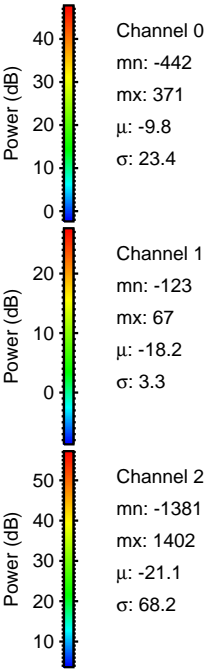
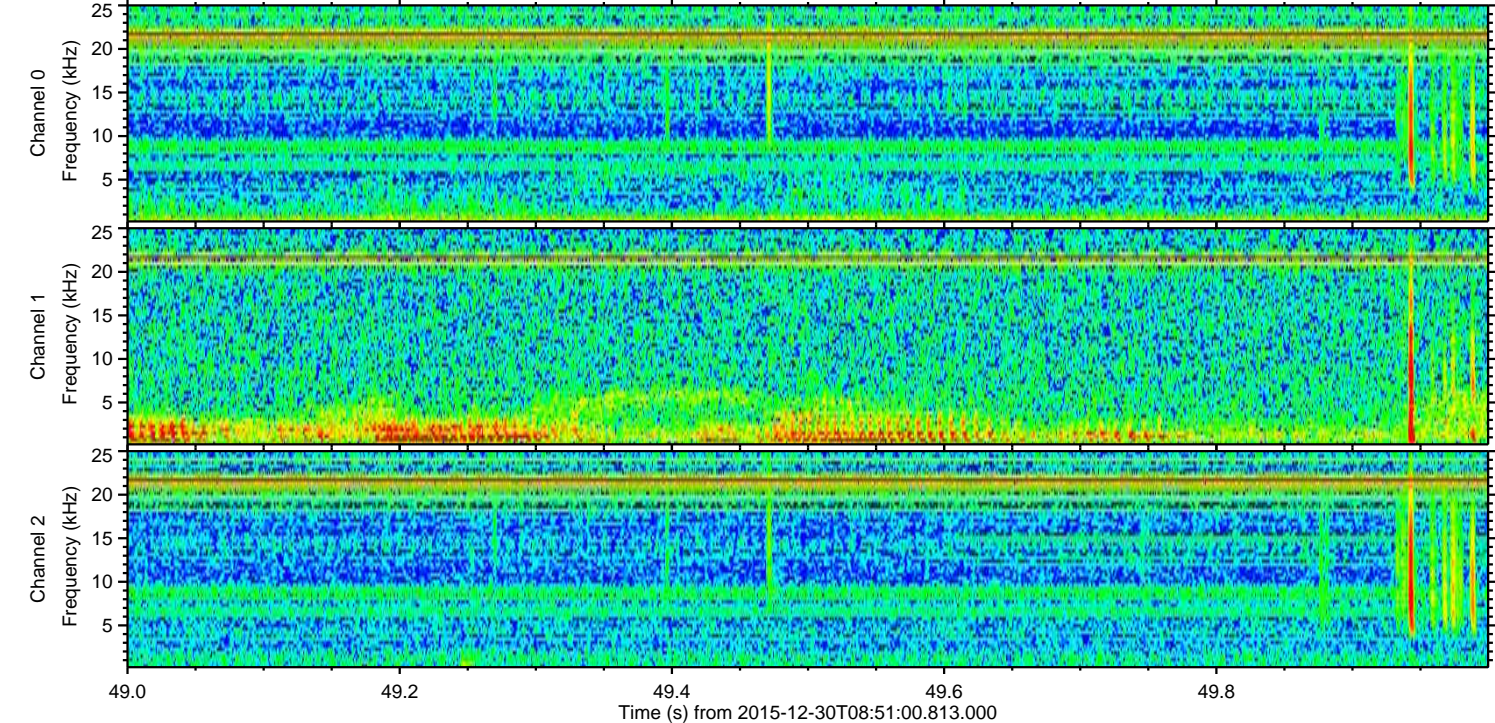
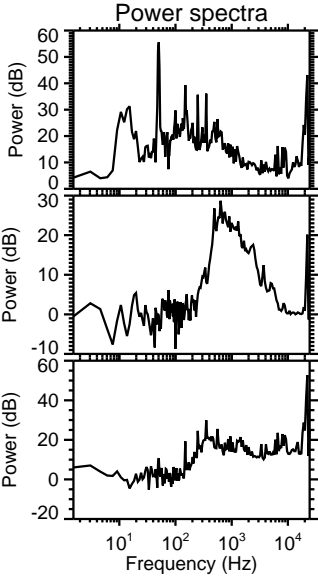
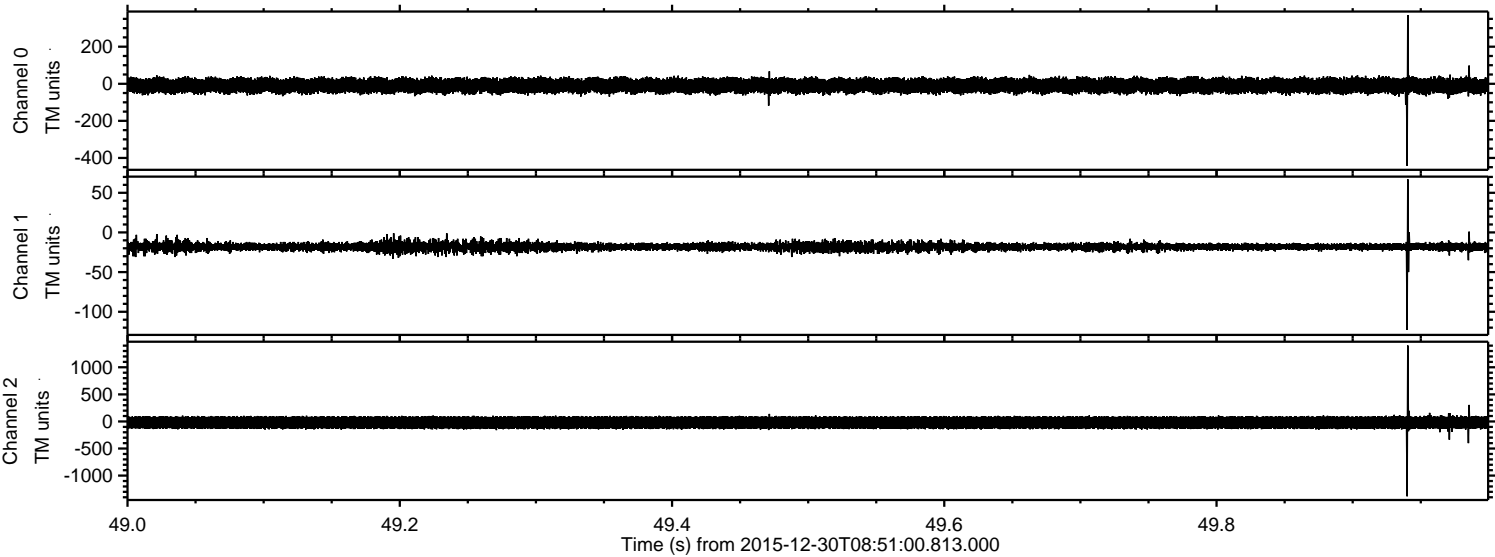

Processed Sat Mar 19 06:53:32 2016 by ELM ver.2012-10-06 from 001__elm20151230_085059__dat00.bin

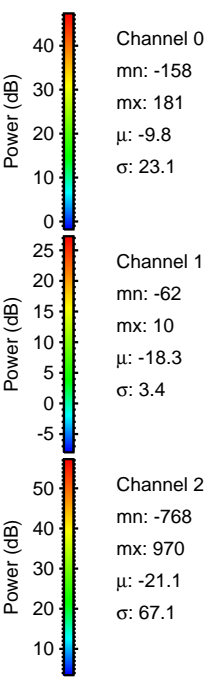
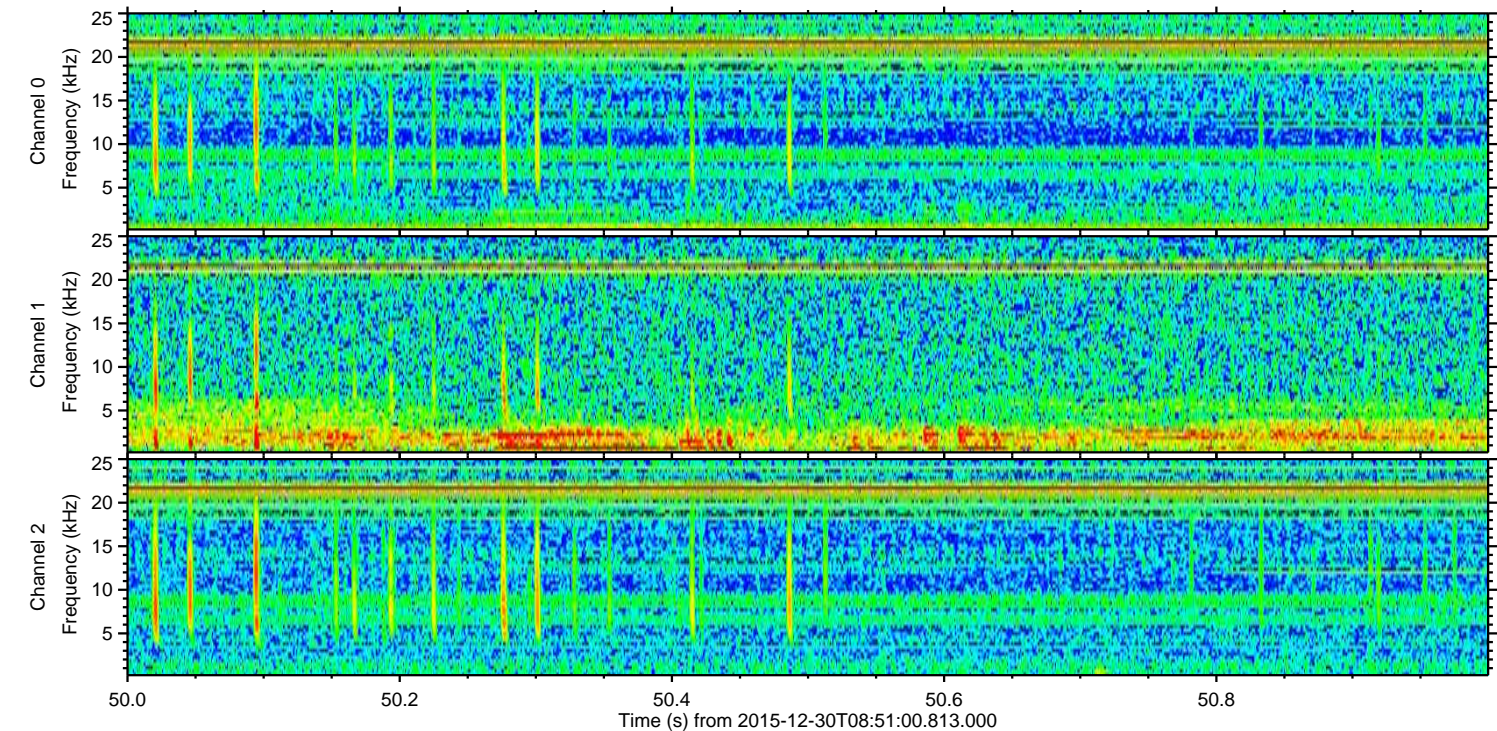
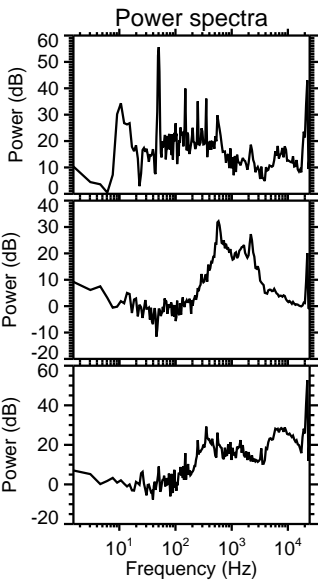
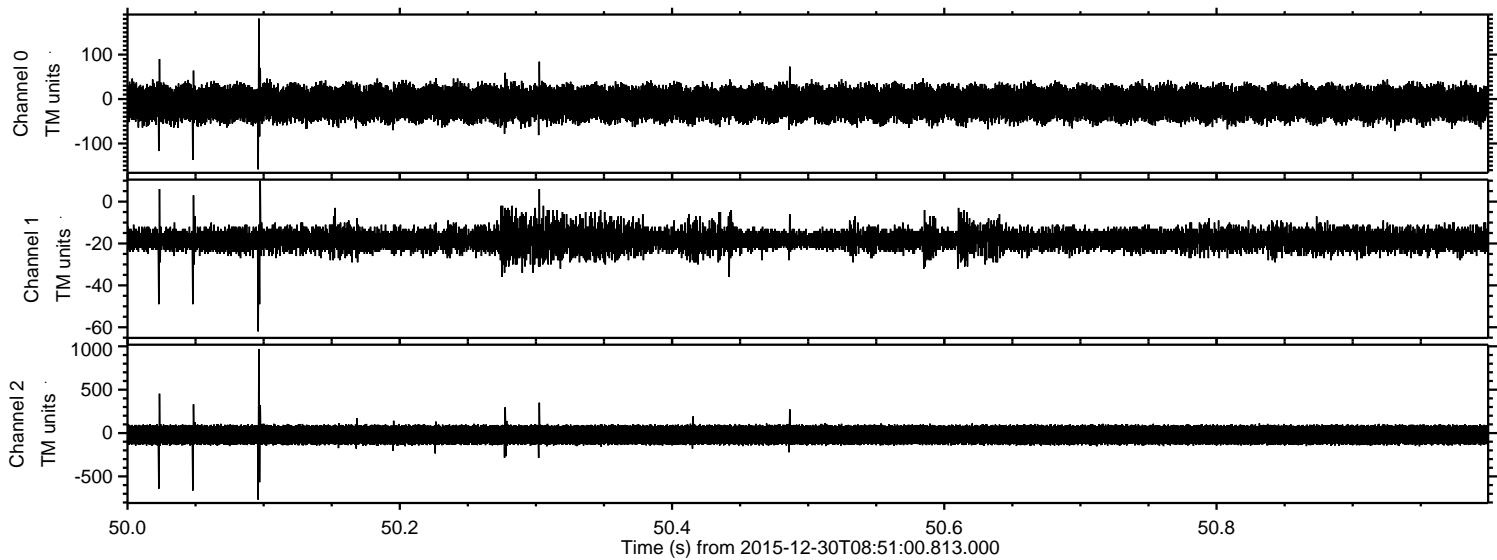

Processed Sat Mar 19 06:53:33 2016 by ELM ver.2012-10-06 from 001__elm20151230_085059__dat00.bin

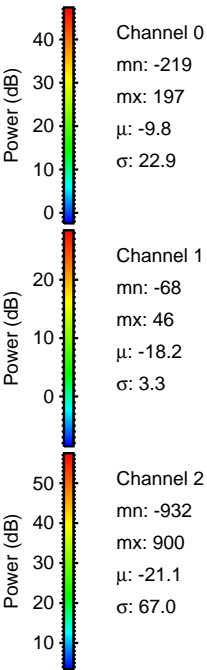
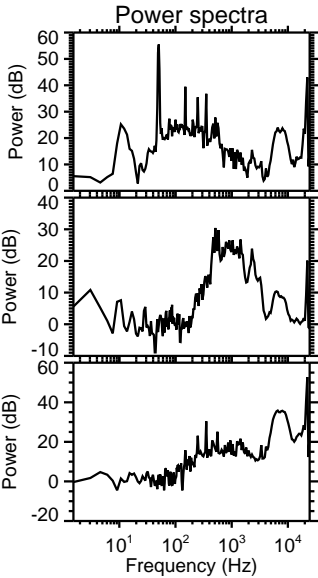
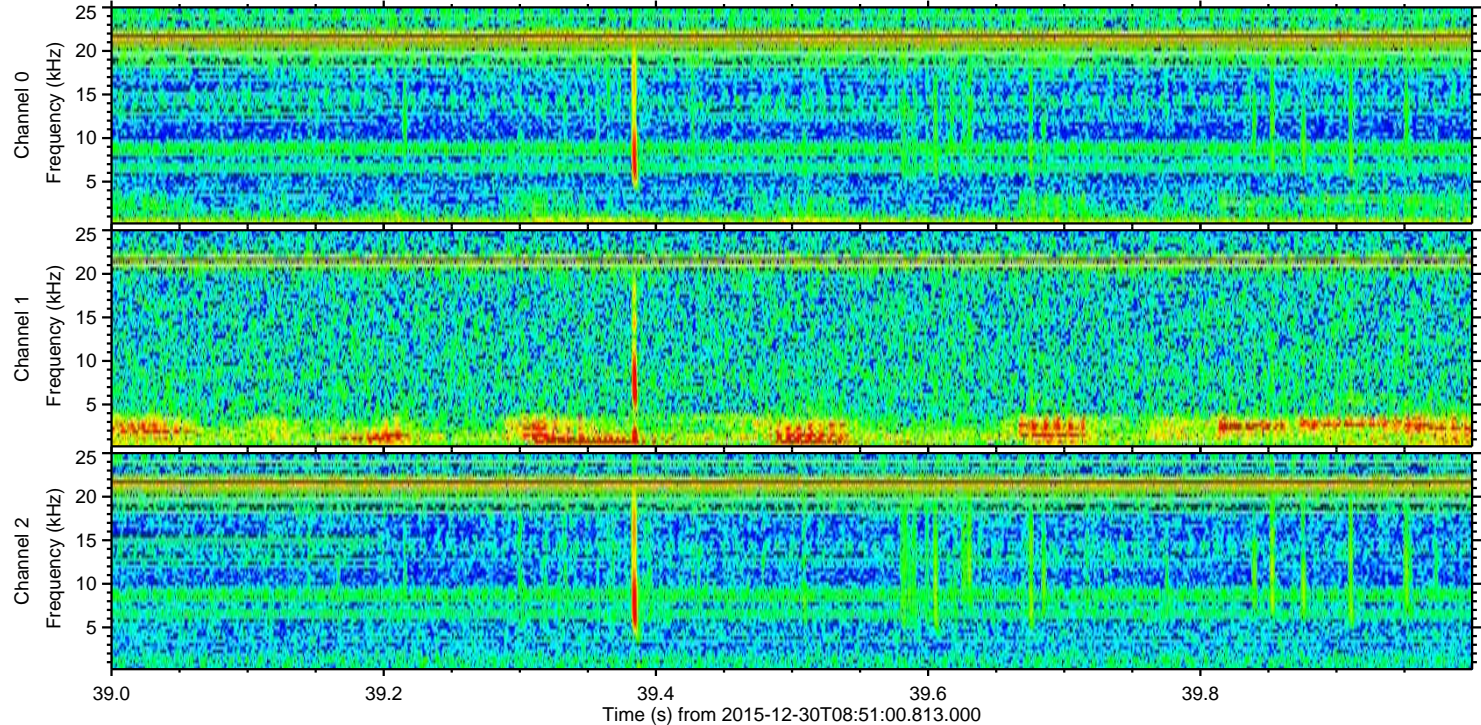
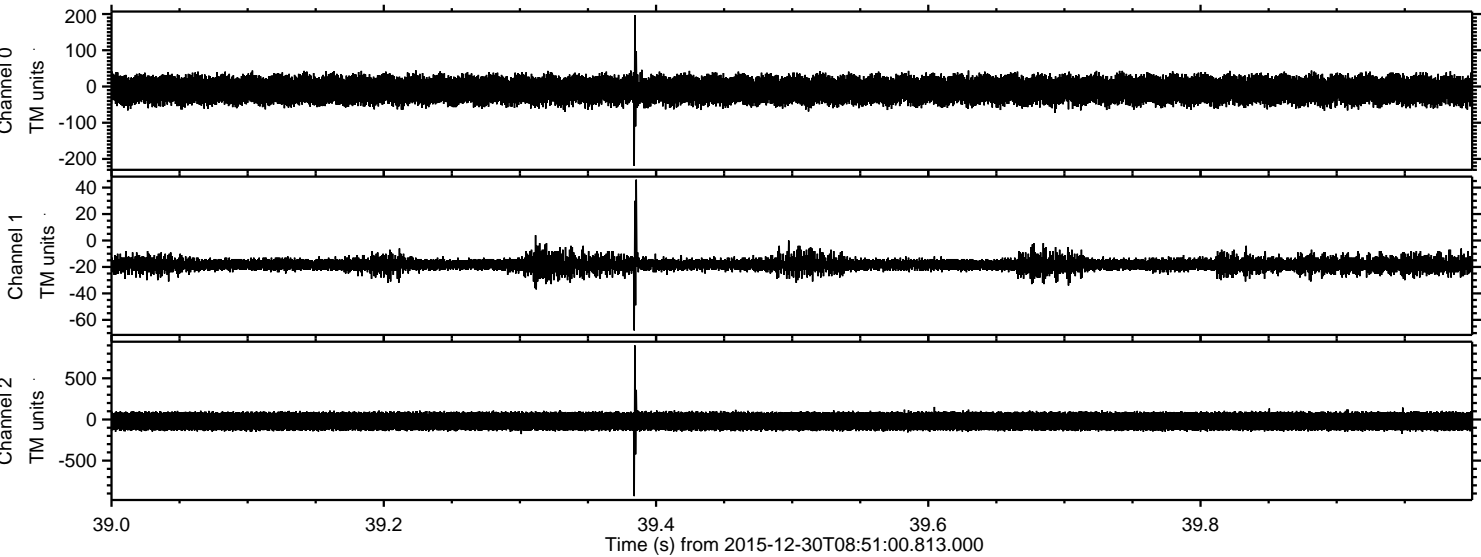

Processed Sat Mar 19 06:53:34 2016 by ELM ver.2012-10-06 from 001__elm20151230_085059__dat00.bin

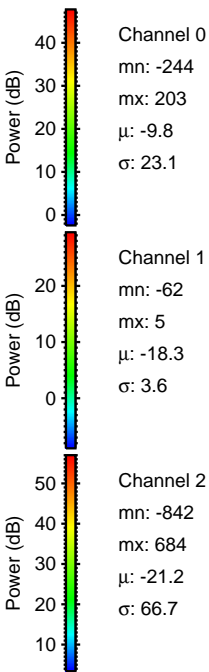
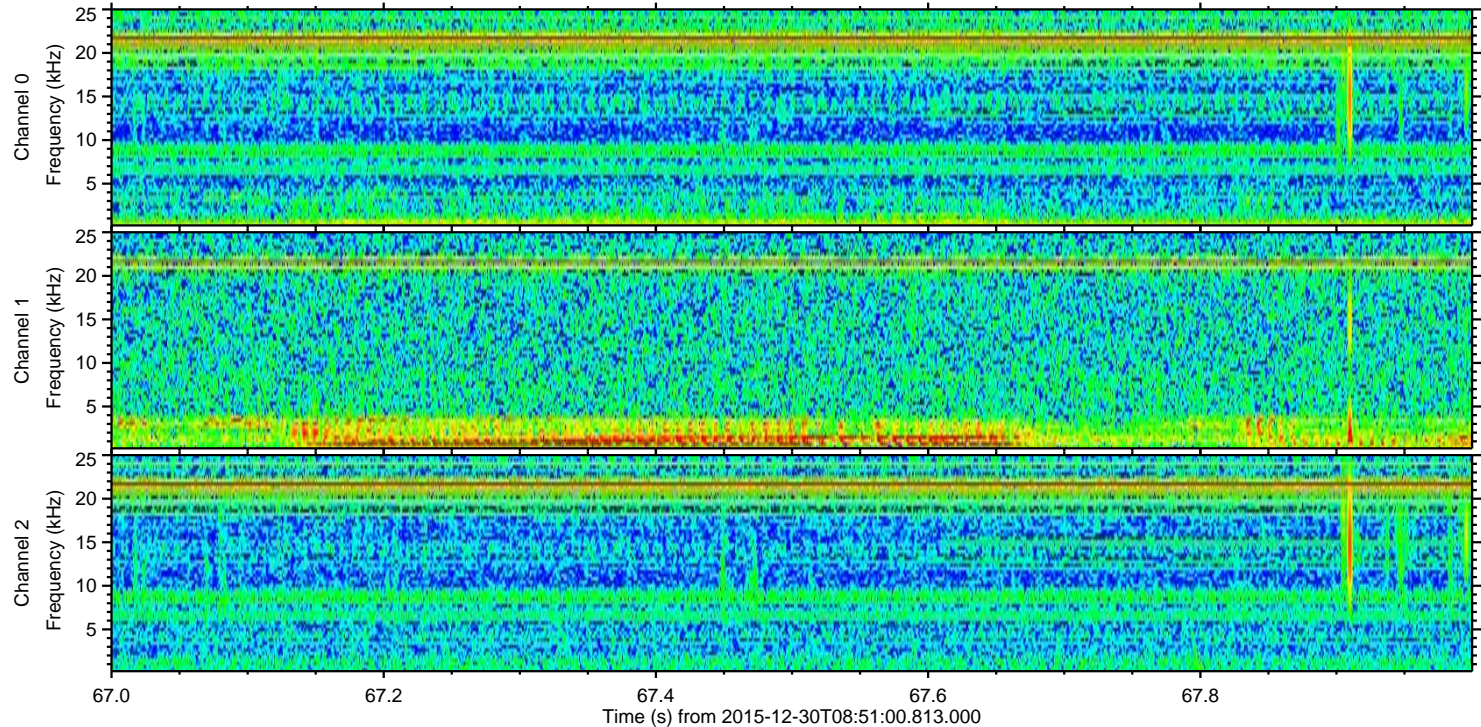
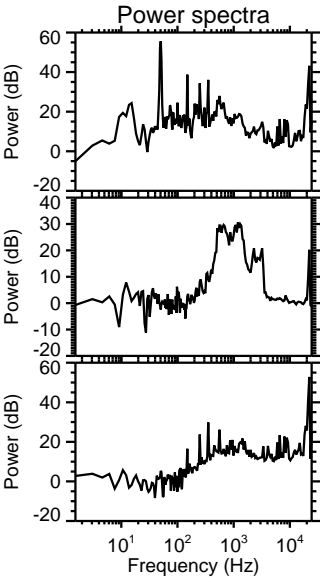
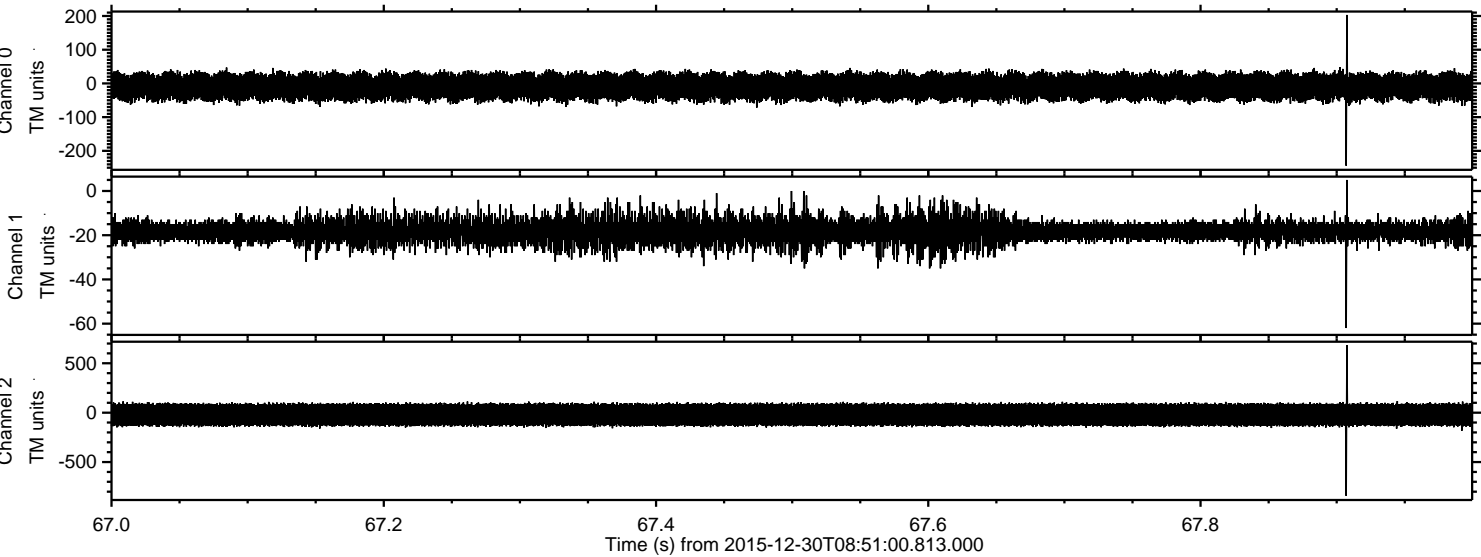

Processed Sat Mar 19 06:53:34 2016 by ELM ver.2012-10-06 from 001__elm20151230_085059__dat00.bin

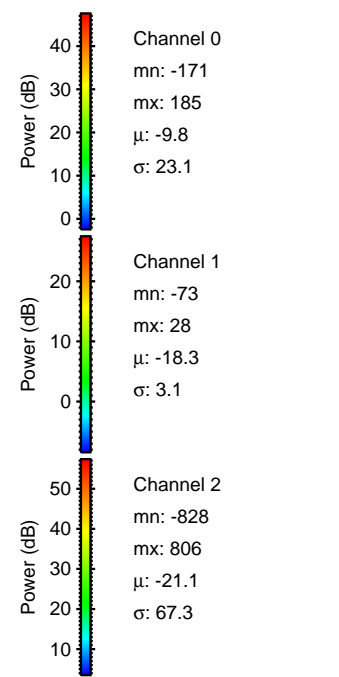
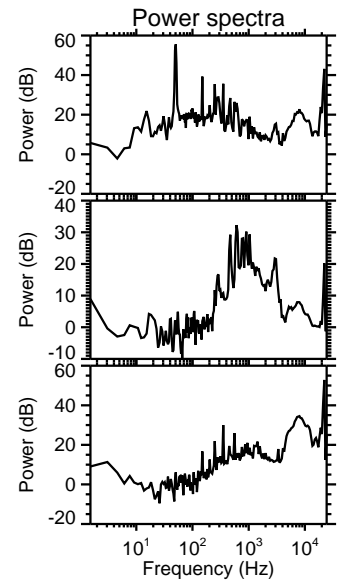
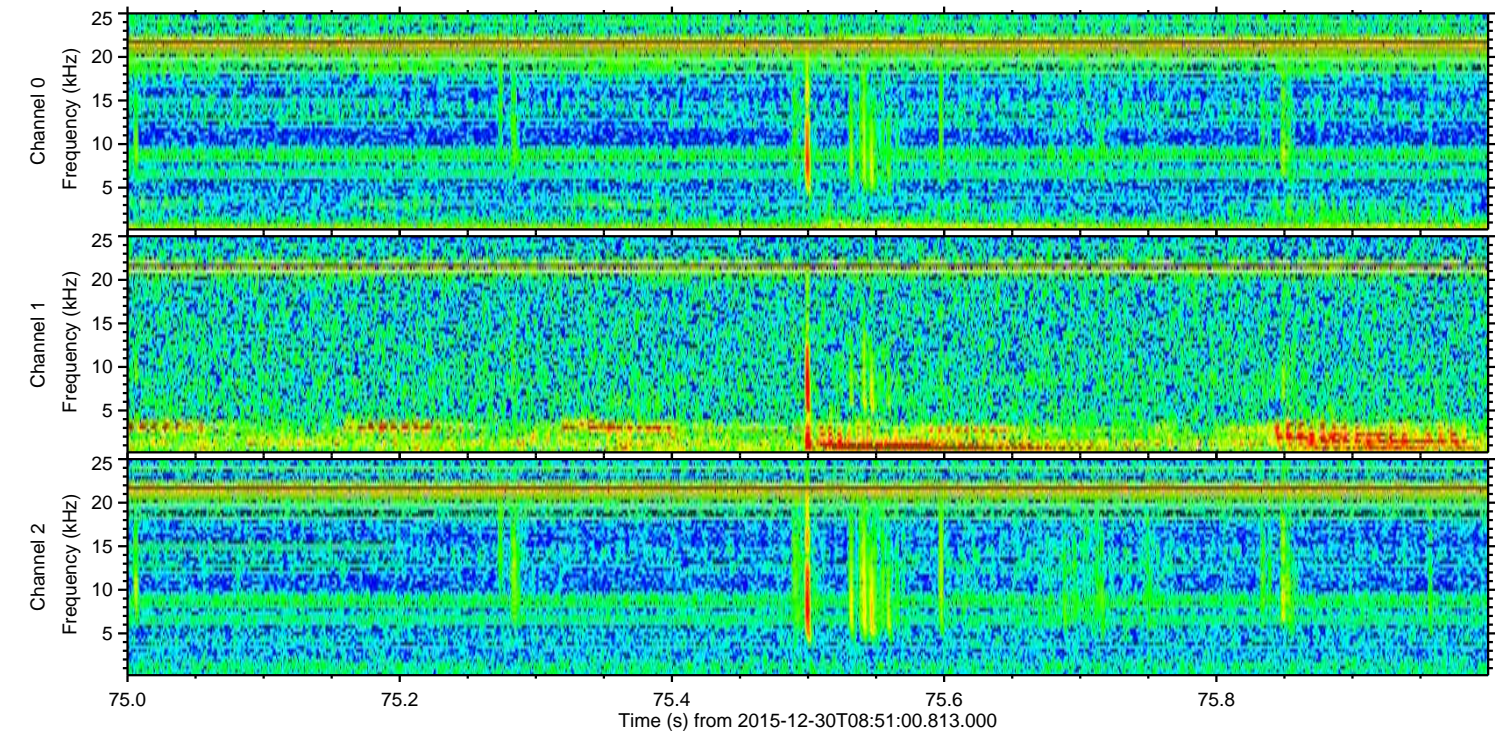
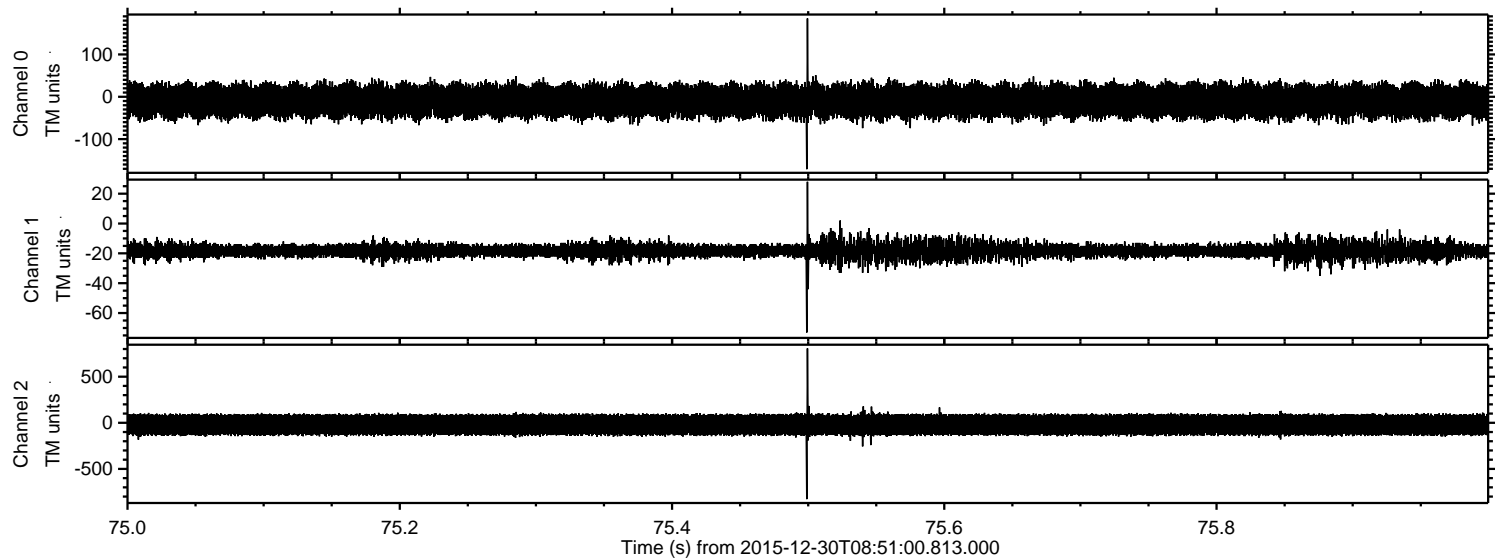

Power spectra

Channel 0

mn: -171
mx: 185
 μ : -9.8
 σ : 23.1

Channel 1

mn: -73
mx: 28
 μ : -18.3
 σ : 3.1

Channel 2

mn: -828
mx: 806
 μ : -21.1
 σ : 67.3

Processed Sat Mar 19 06:53:35 2016 by ELM ver.2012-10-06 from 001__elm20151230_085059__dat00.bin

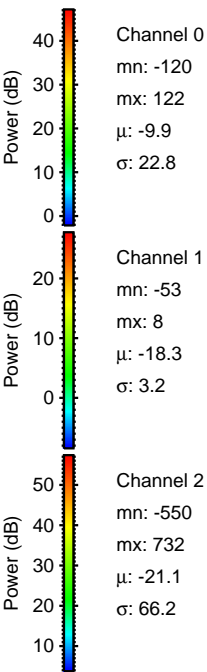
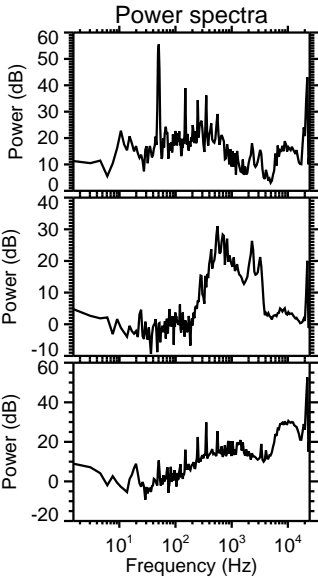
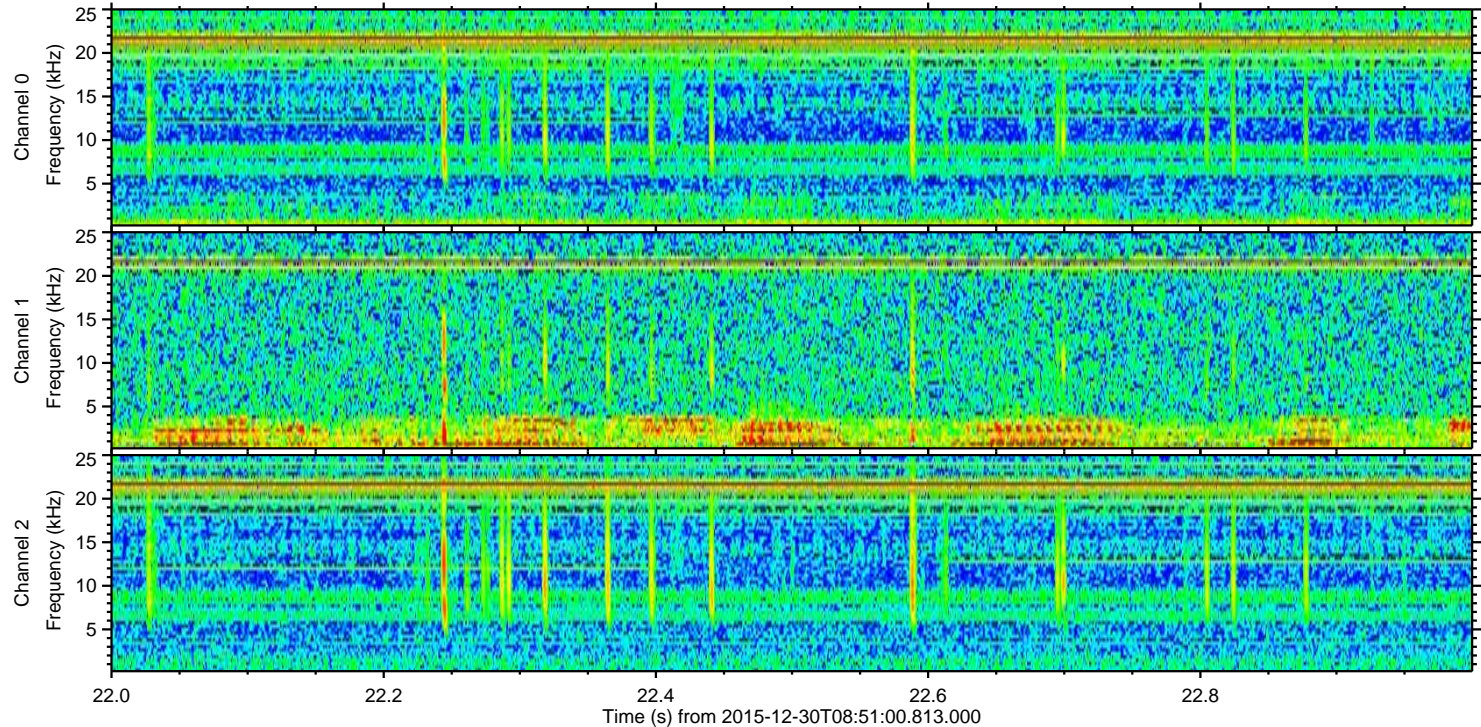
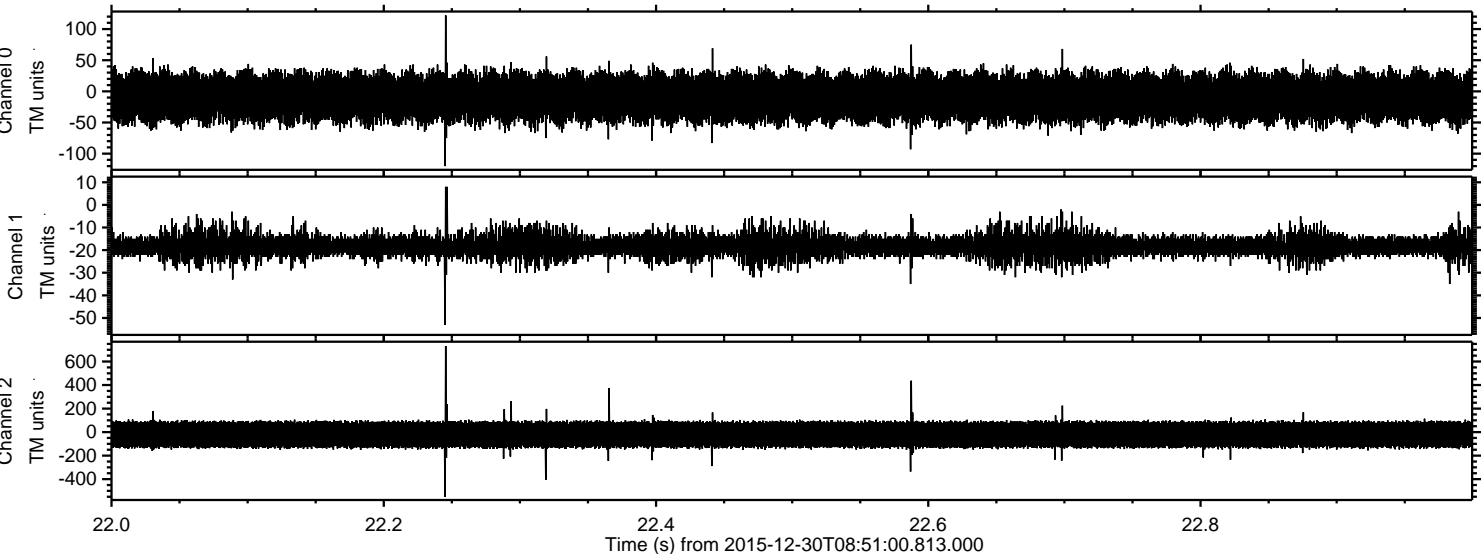

Processed Sat Mar 19 06:53:36 2016 by ELM ver.2012-10-06 from 001__elm20151230_085059__dat00.bin

