

ELMAVAN 3D WAVEFORMS (Measured data sampled at 50 kHz) 51000 packets of 144 samples from 2015-12-30T07:35:57.583.999.

Processed Sat Mar 19 03:42:12 2016 by ELM ver.2012-10-06 from 001__elm20151230_073556__dat00.bin

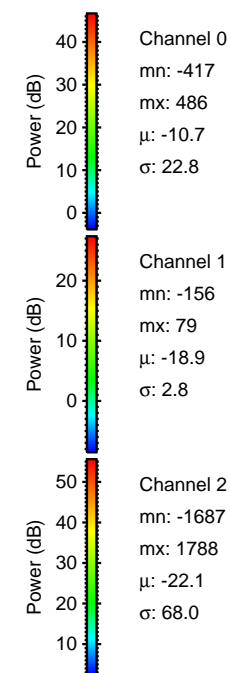

Processed Sat Mar 19 03:42:23 2016 by ELM ver.2012-10-06 from 001__elm20151230_073556__dat00.bin

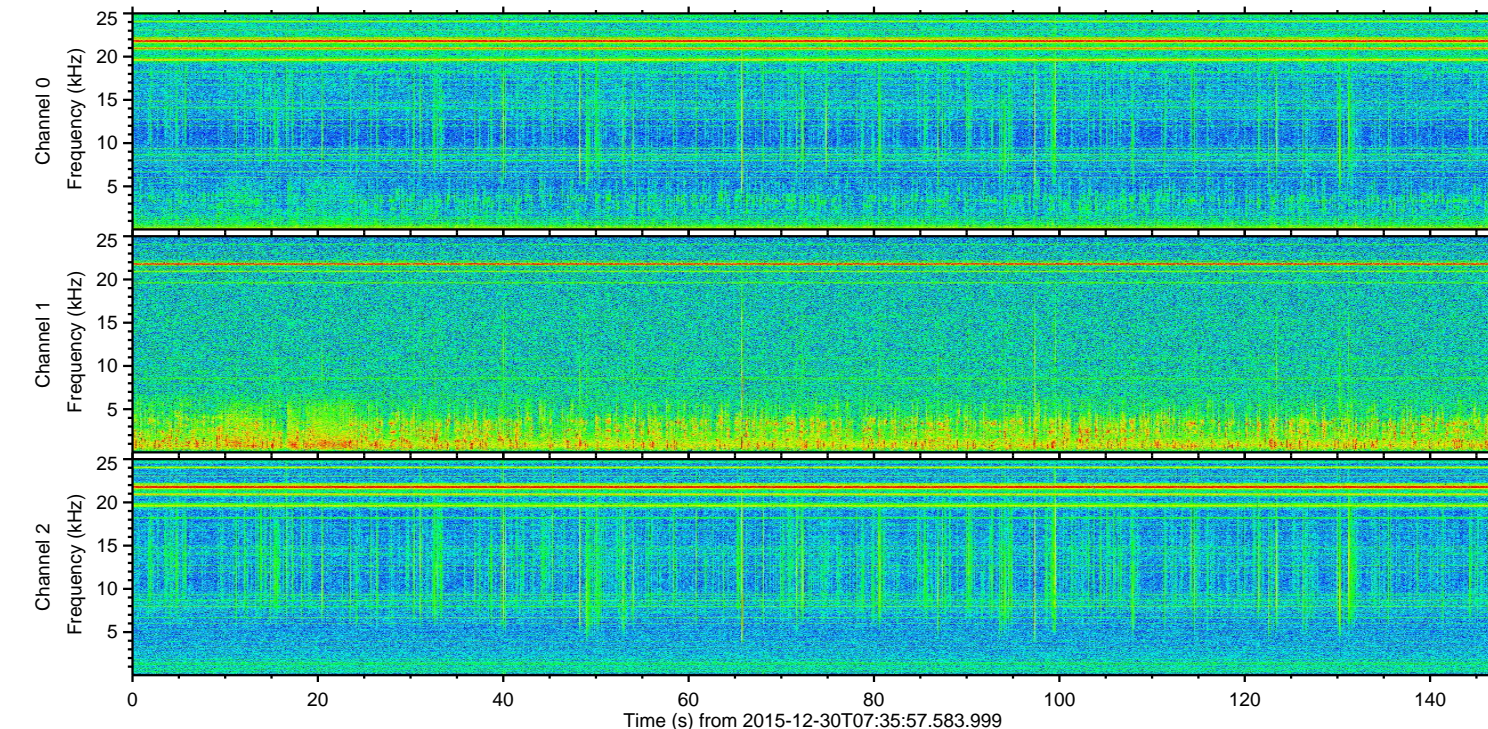
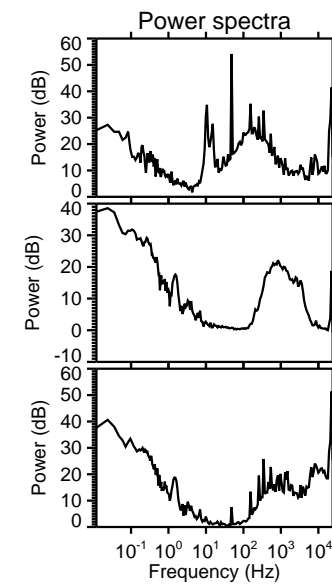
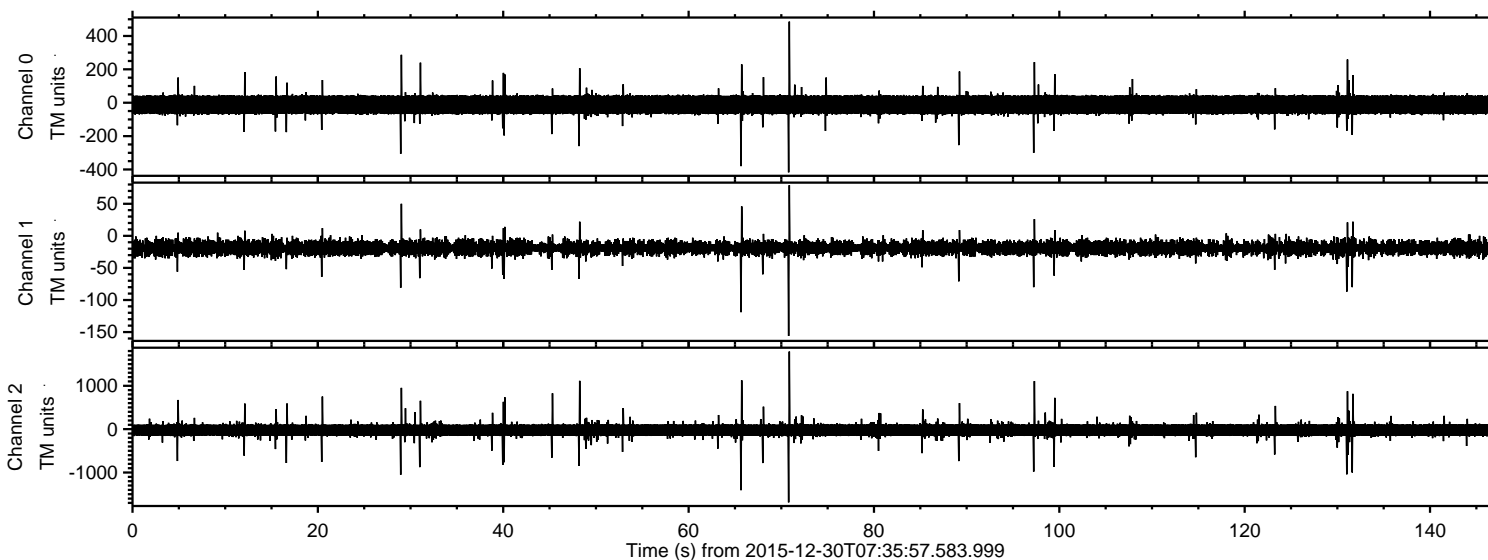
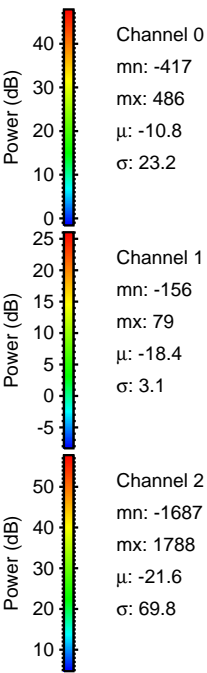
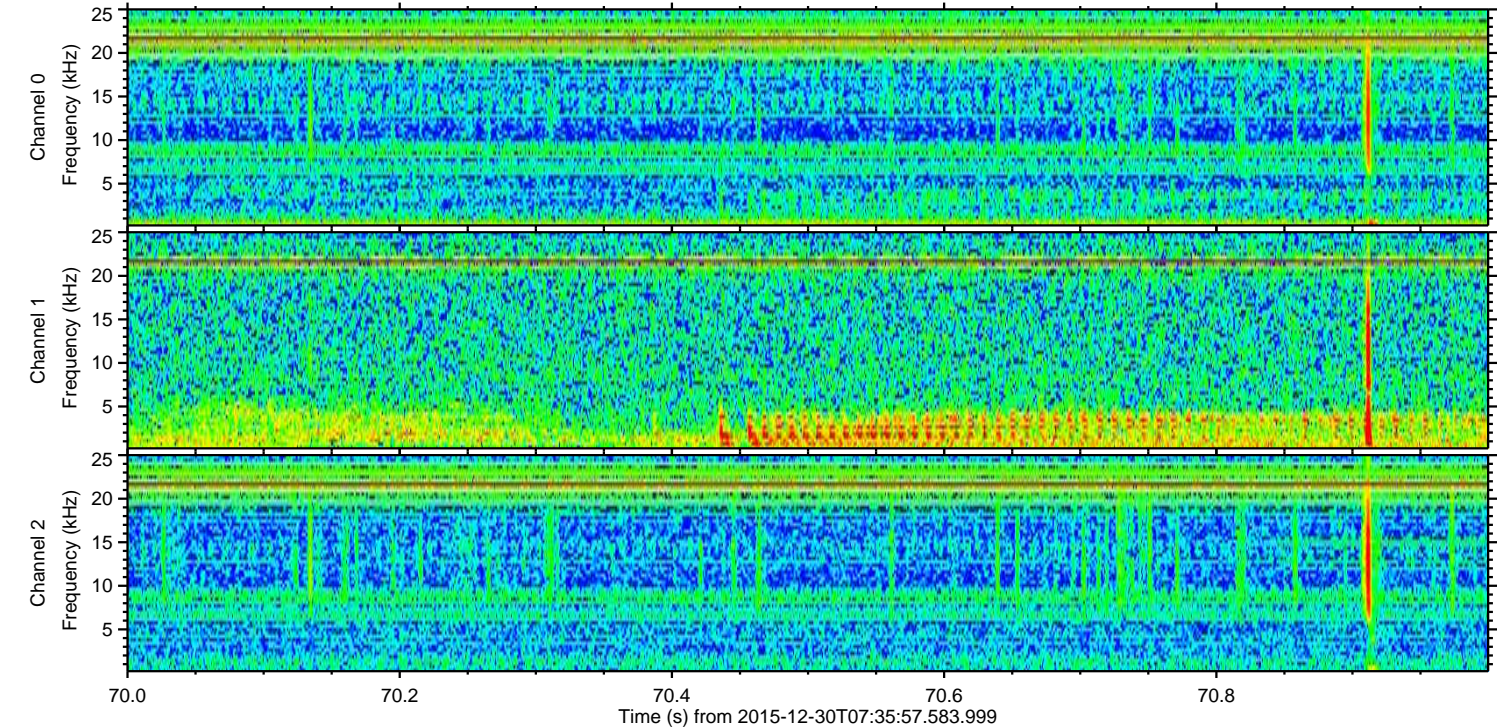
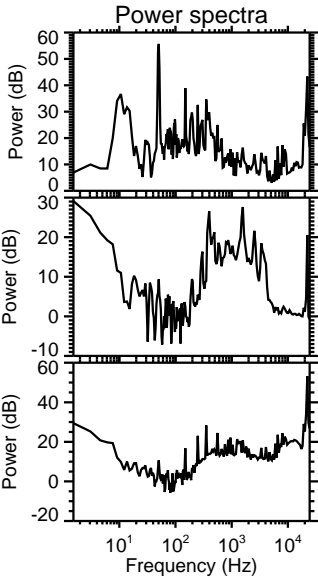
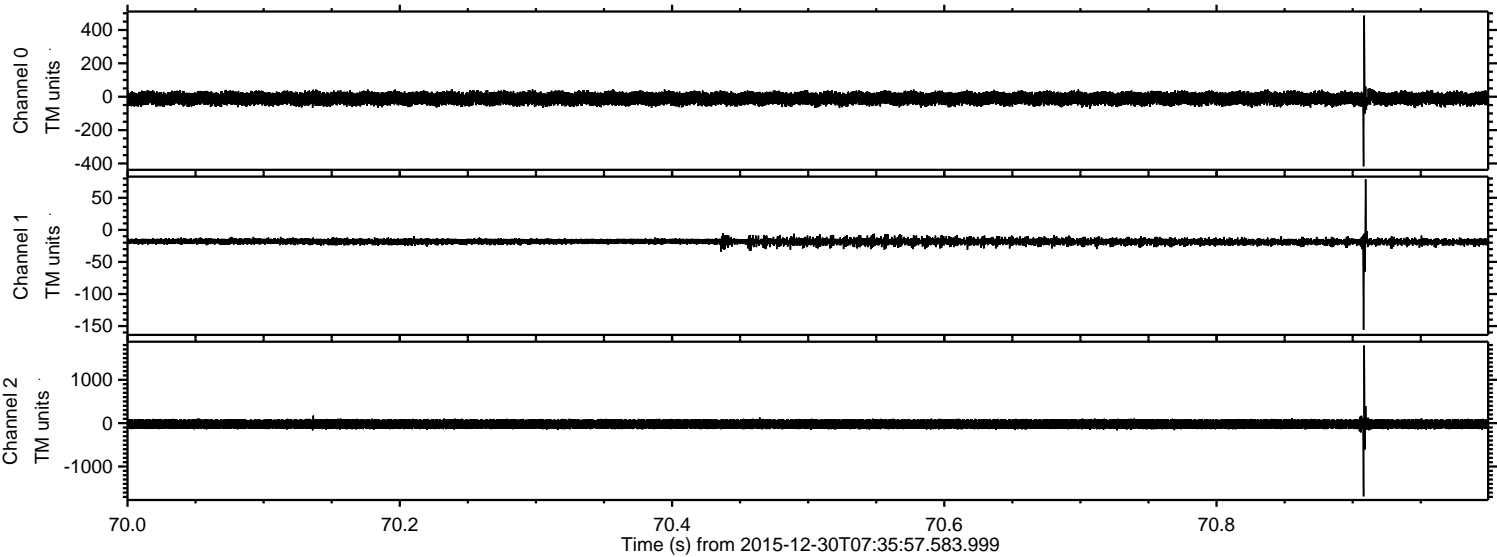

Processed Sat Mar 19 03:42:24 2016 by ELM ver.2012-10-06 from 001__elm20151230_073556__dat00.bin

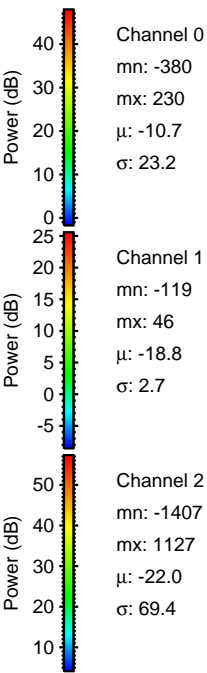
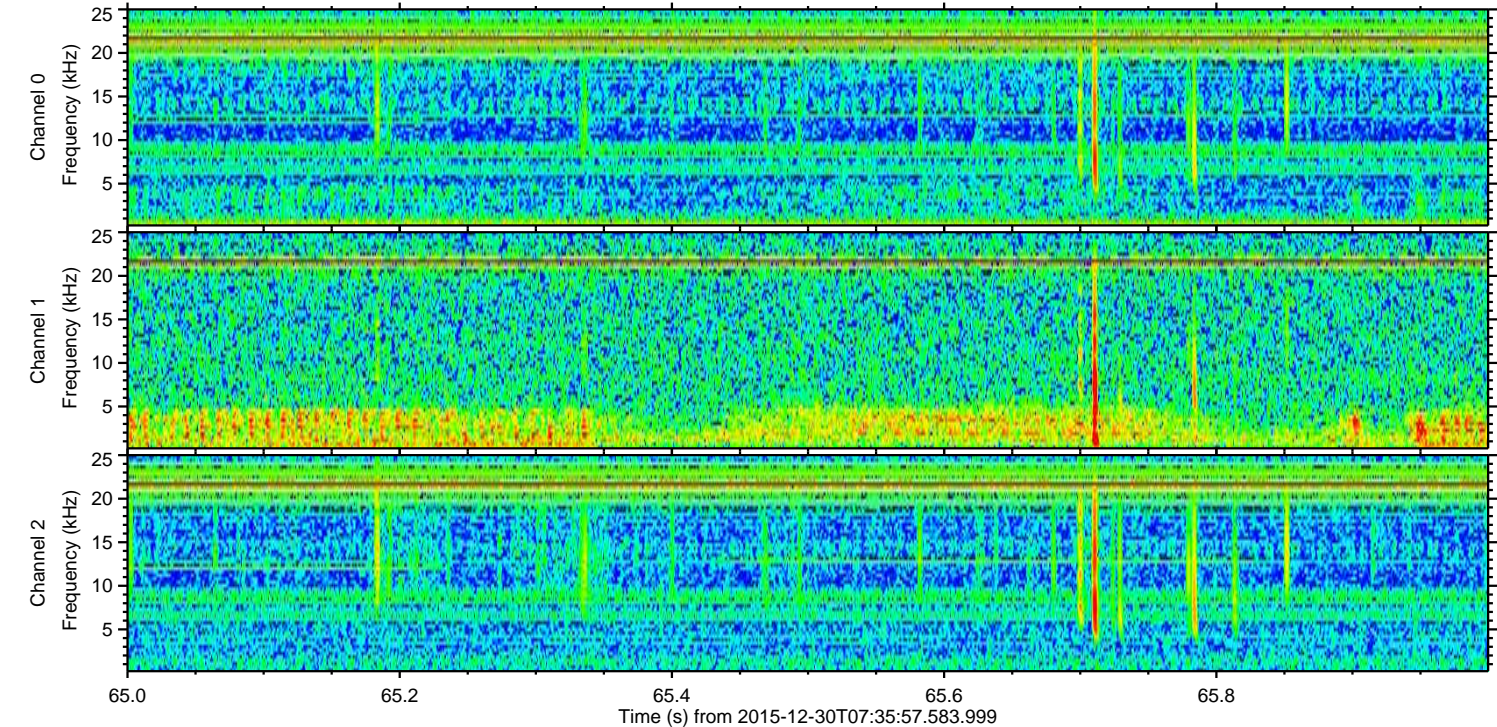
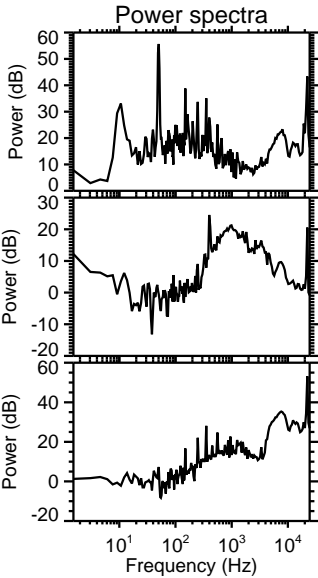
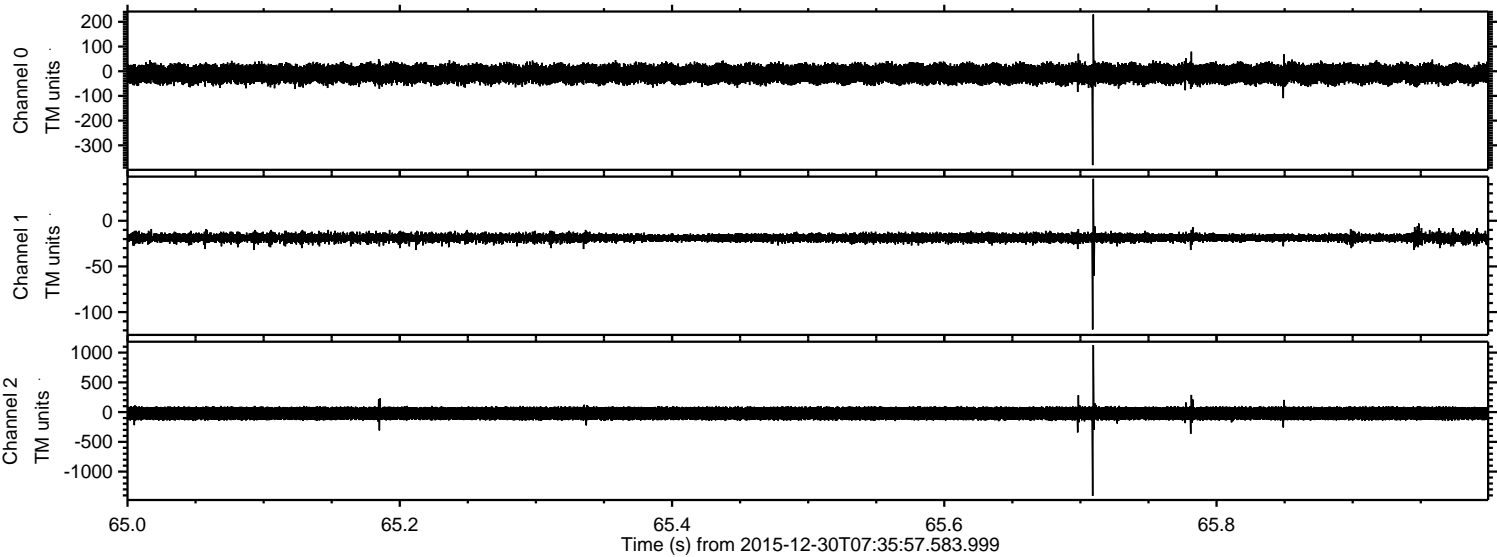

Processed Sat Mar 19 03:42:25 2016 by ELM ver.2012-10-06 from 001__elm20151230_073556__dat00.bin

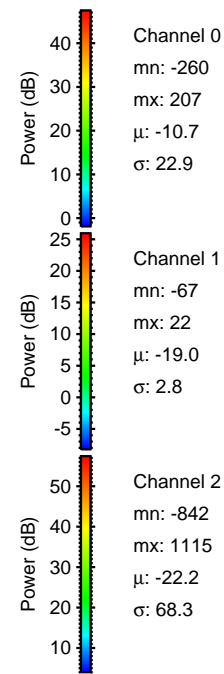
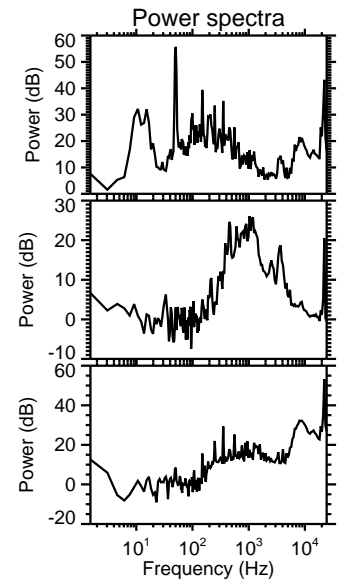
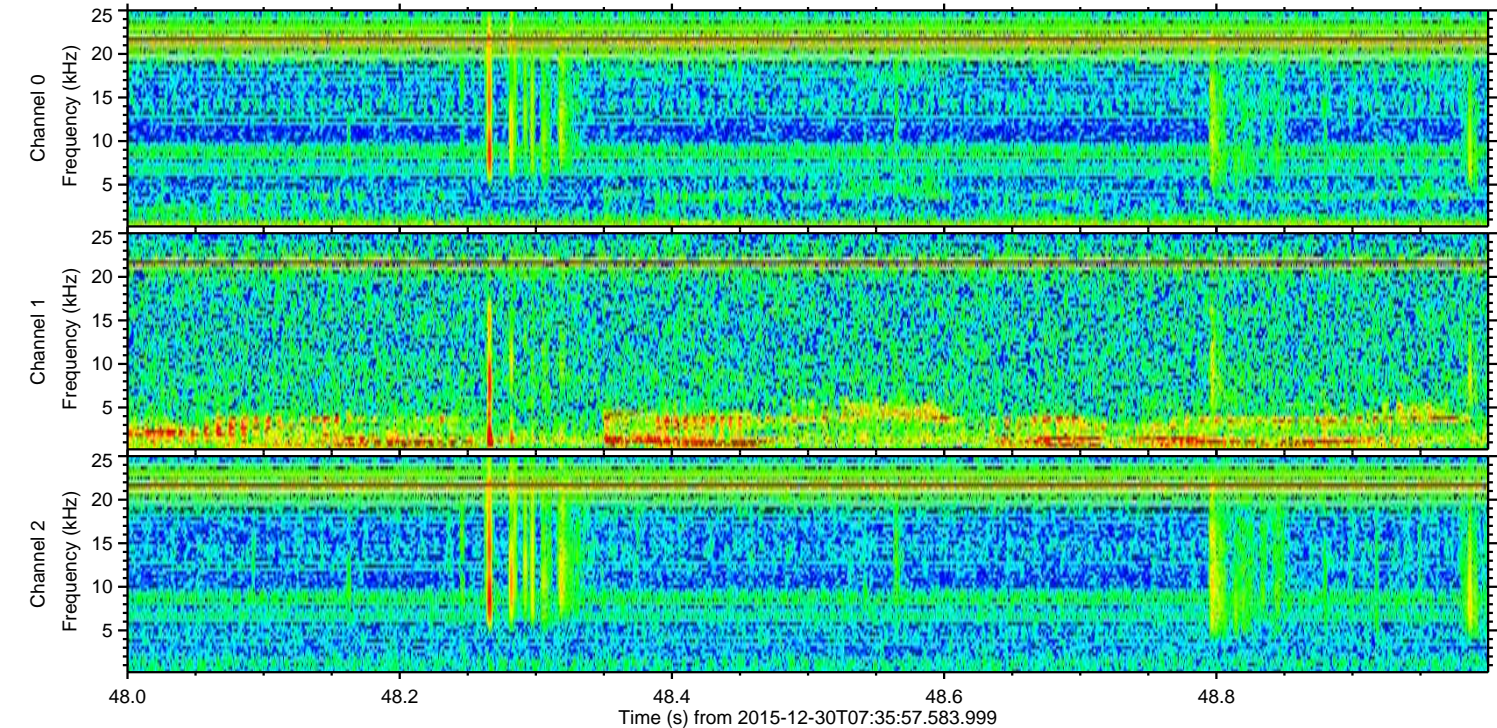
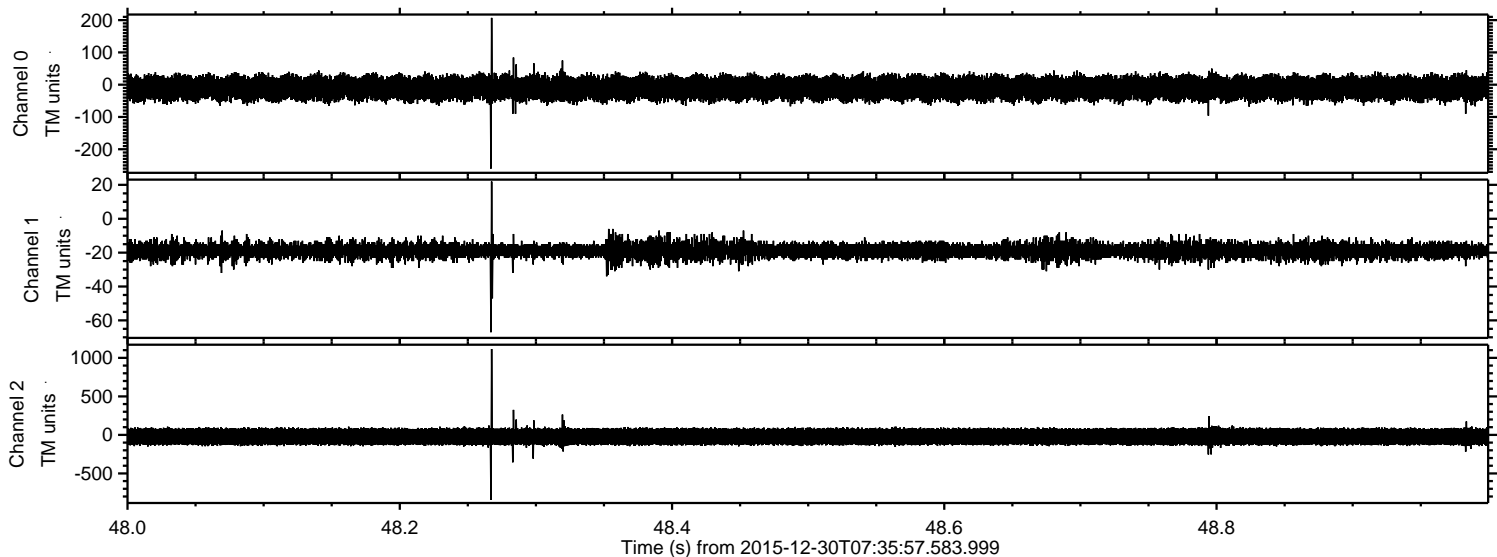

Processed Sat Mar 19 03:42:26 2016 by ELM ver.2012-10-06 from 001__elm20151230_073556__dat00.bin

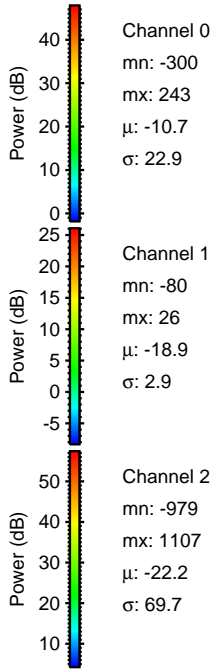
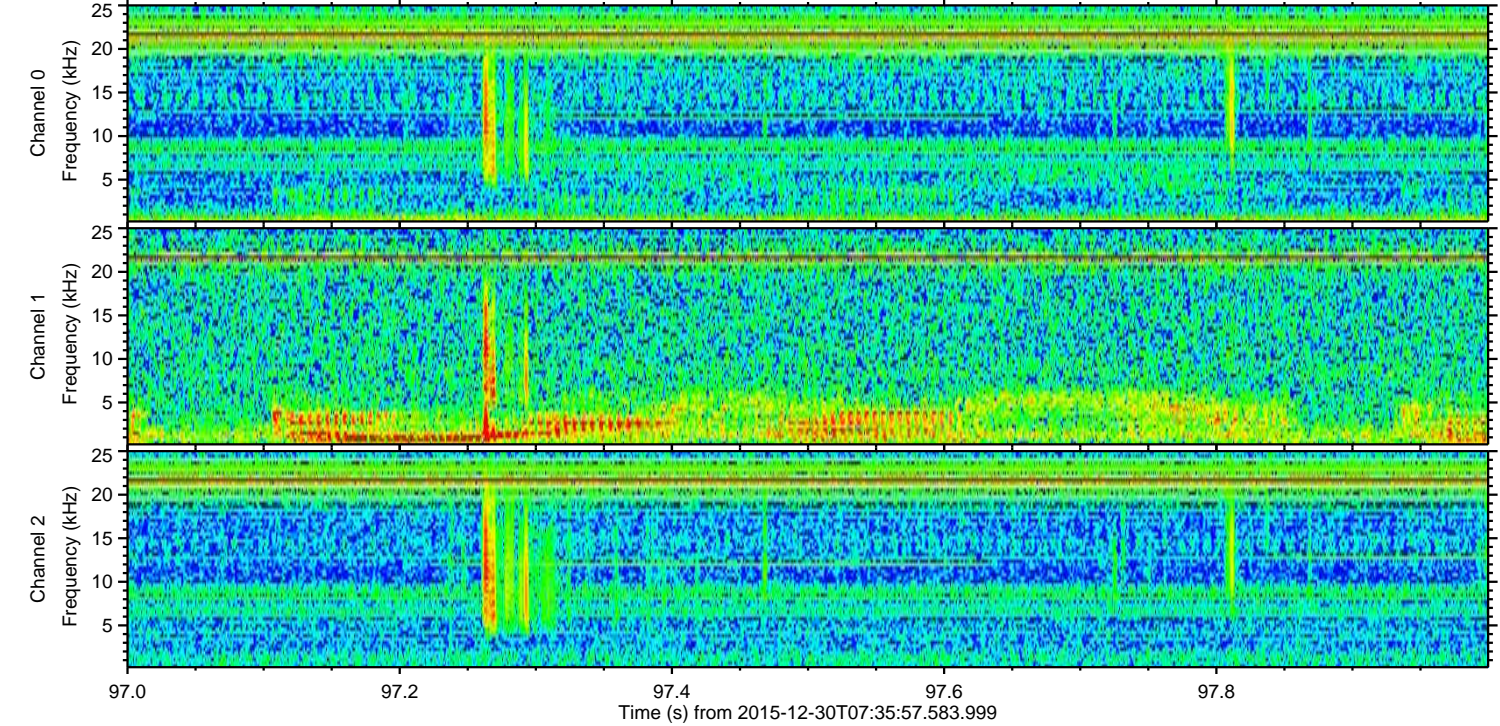
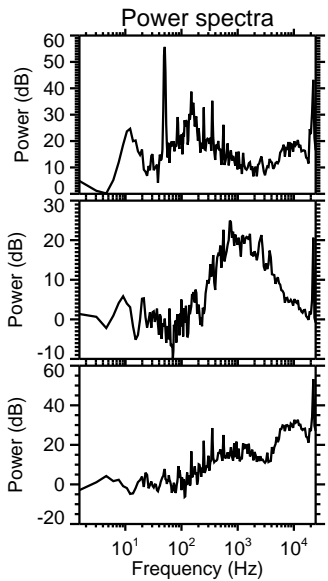
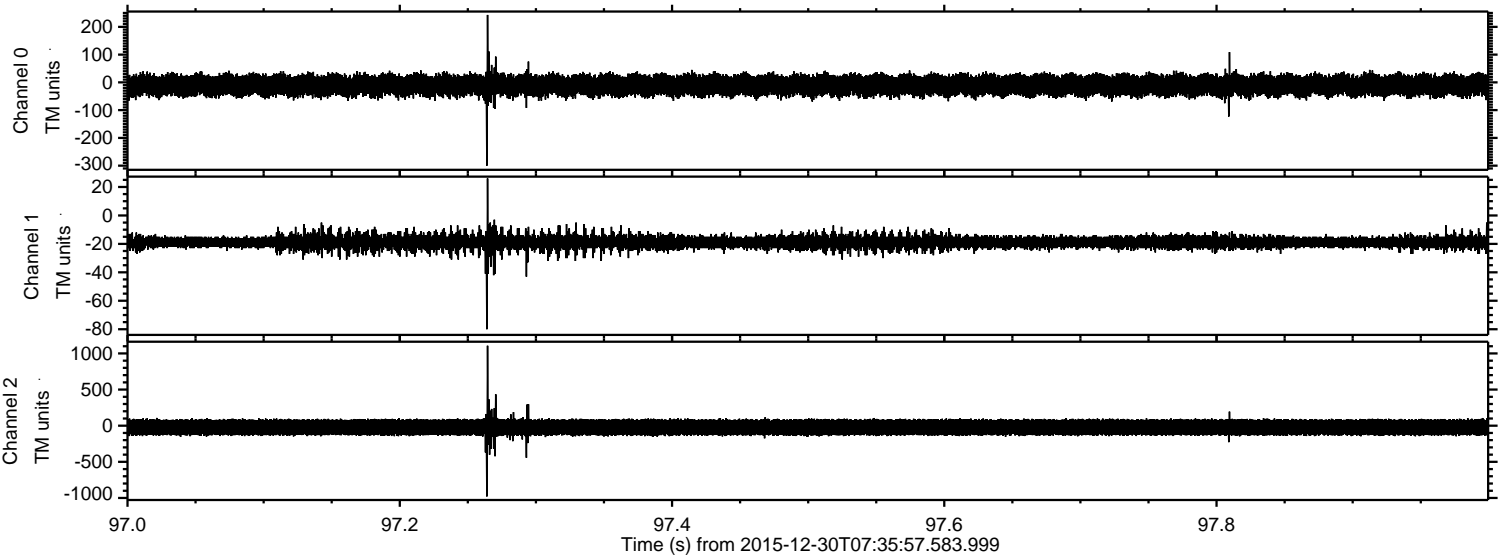

Processed Sat Mar 19 03:42:27 2016 by ELM ver.2012-10-06 from 001__elm20151230_073556__dat00.bin

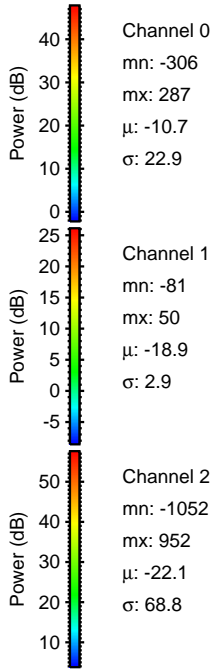
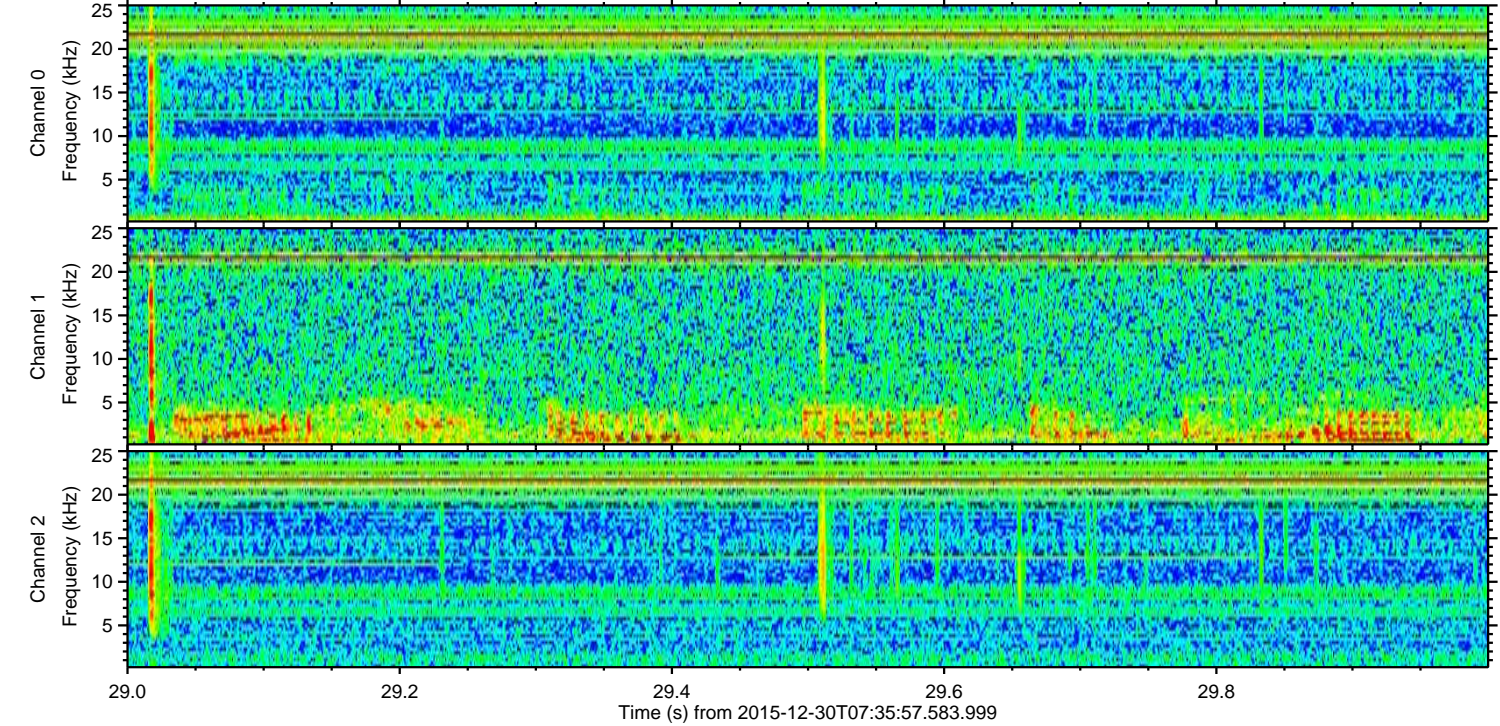
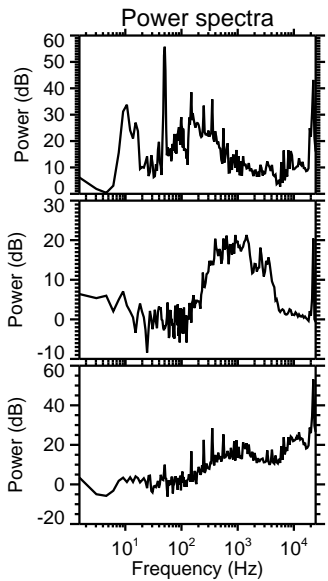
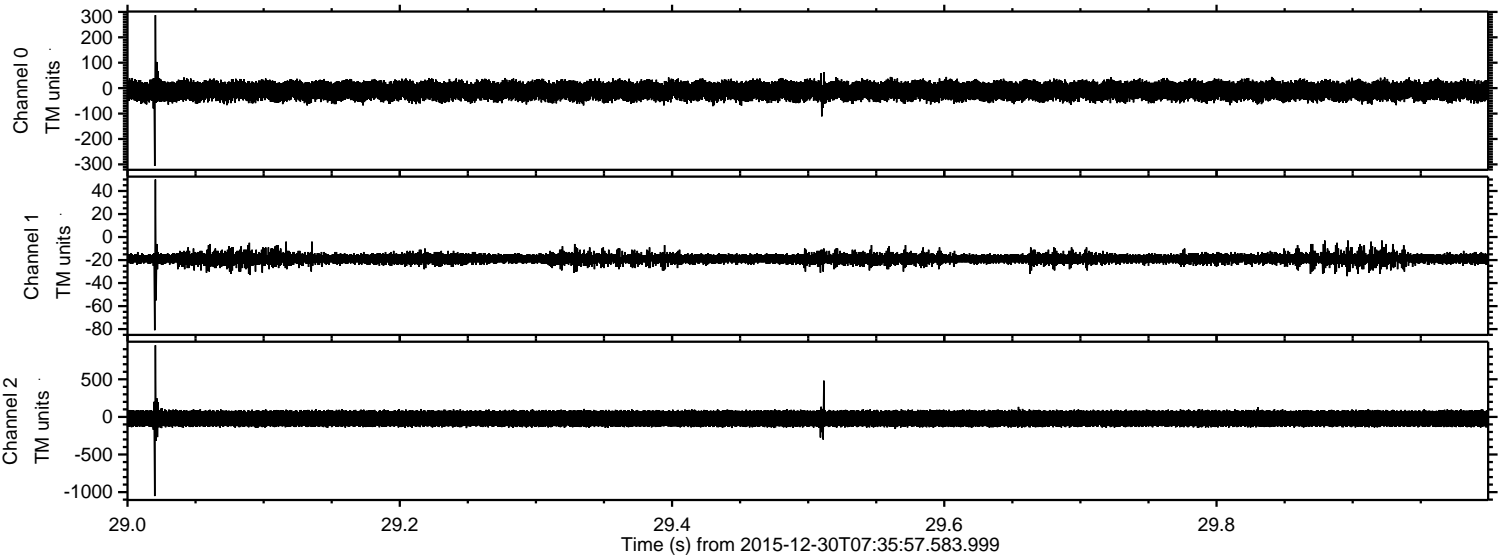

ELMAVAN 3D WAVEFORMS (Measured data sampled at 50 kHz) 51000 packets of 144 samples from 2015-12-30T07:35:57.583.999. Part 132/147

Processed Sat Mar 19 03:42:28 2016 by ELM ver.2012-10-06 from 001__elm20151230_073556__dat00.bin

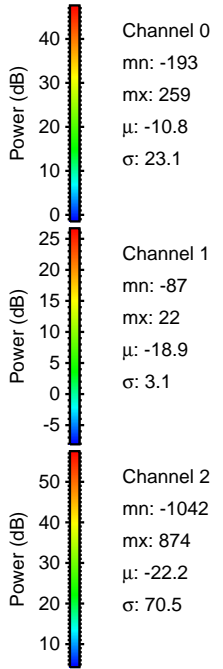
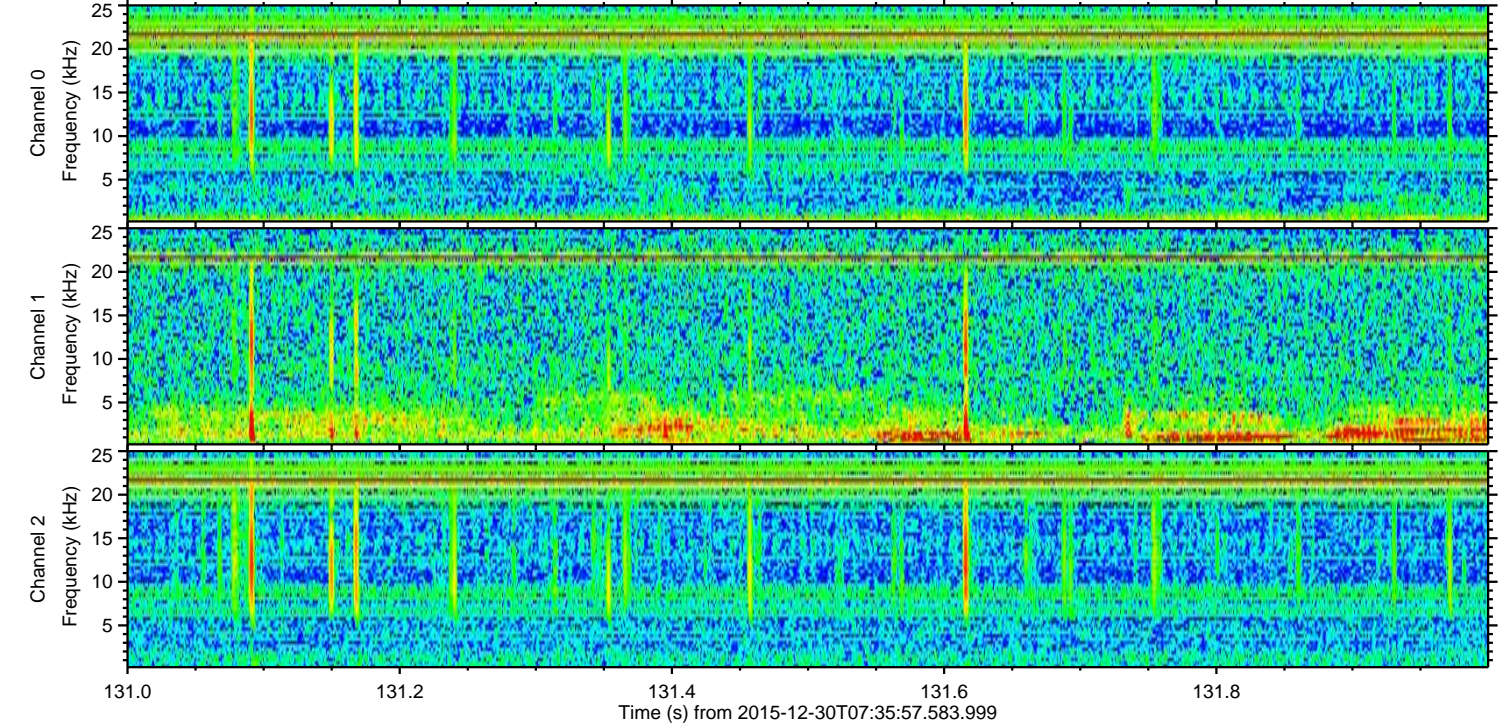
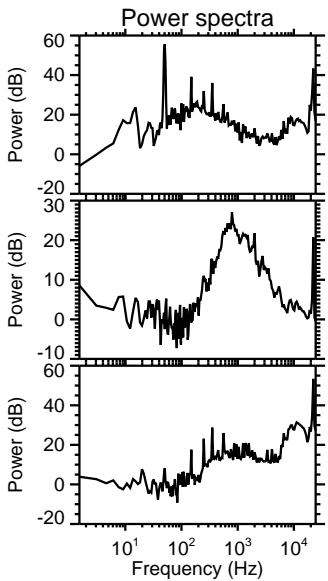
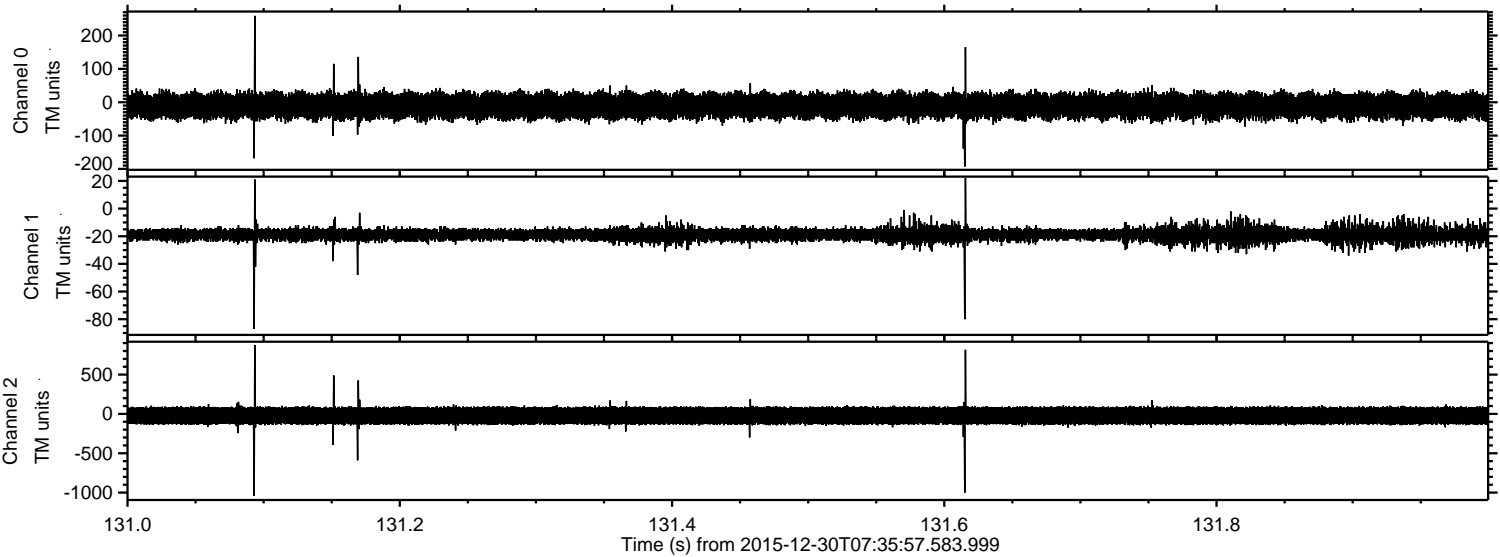

Channel 0
mn: -193
mx: 259
 μ : -10.8
 σ : 23.1

Channel 1
mn: -87
mx: 22
 μ : -18.9
 σ : 3.1

Channel 2
mn: -1042
mx: 874
 μ : -22.2
 σ : 70.5

Processed Sat Mar 19 03:42:29 2016 by ELM ver.2012-10-06 from 001__elm20151230_073556__dat00.bin

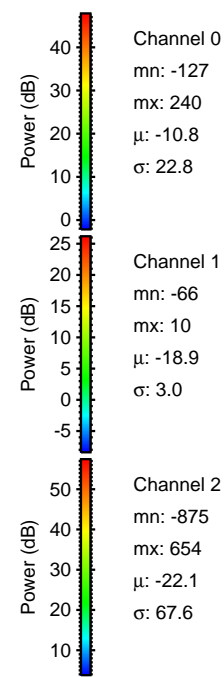
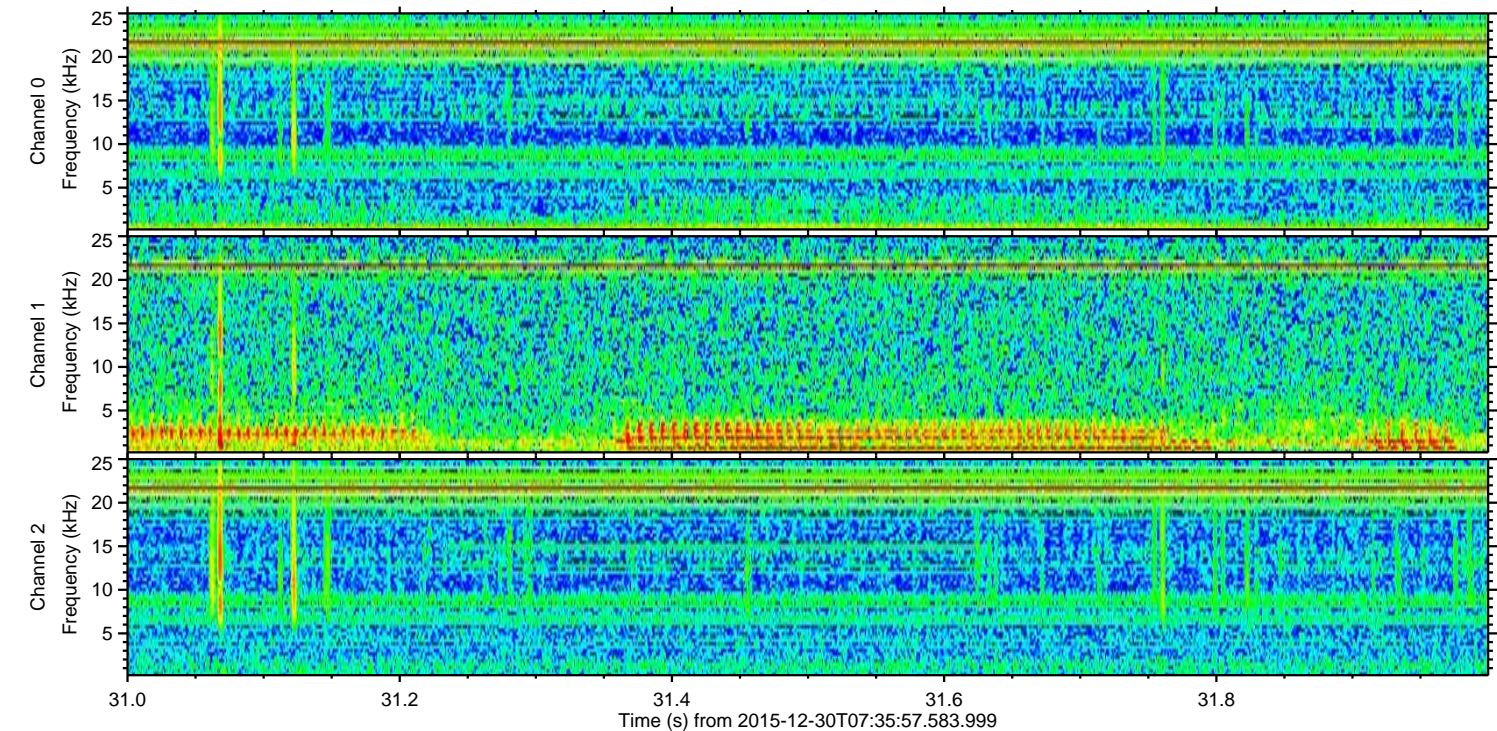
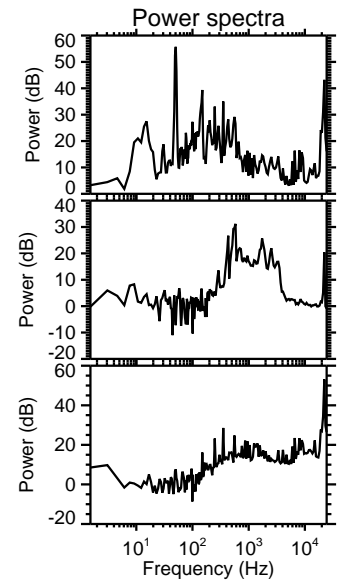
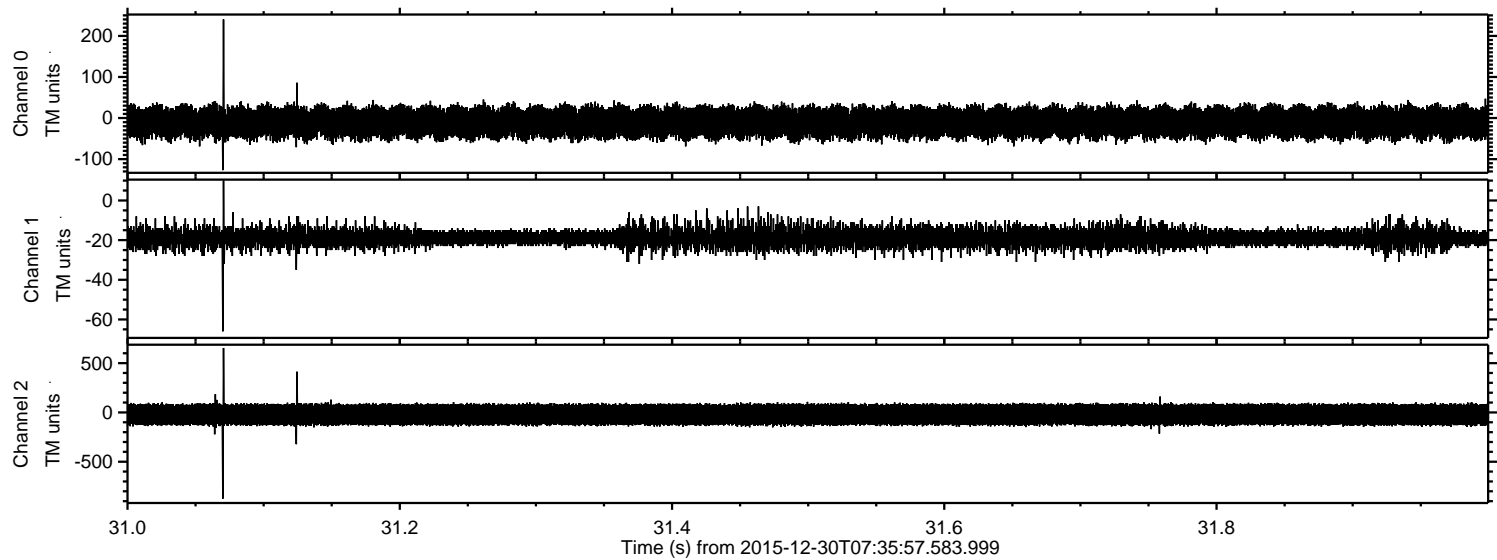

ELMAVAN 3D WAVEFORMS (Measured data sampled at 50 kHz) 51000 packets of 144 samples from 2015-12-30T07:35:57.583.999. Part 100/147

Processed Sat Mar 19 03:42:30 2016 by ELM ver.2012-10-06 from 001__elm20151230_073556__dat00.bin

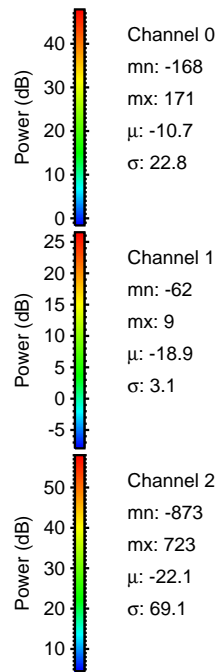
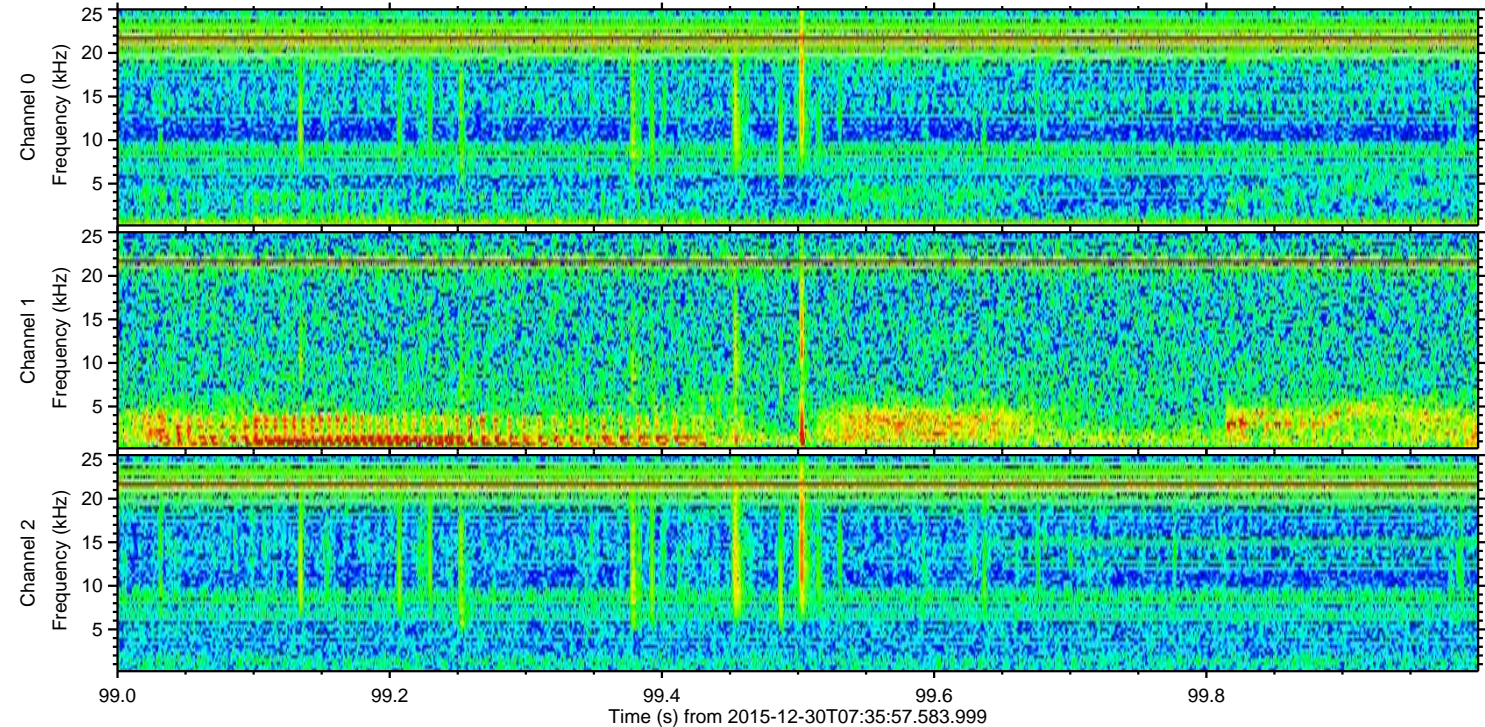
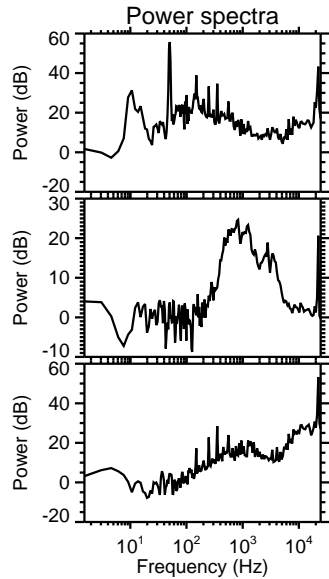
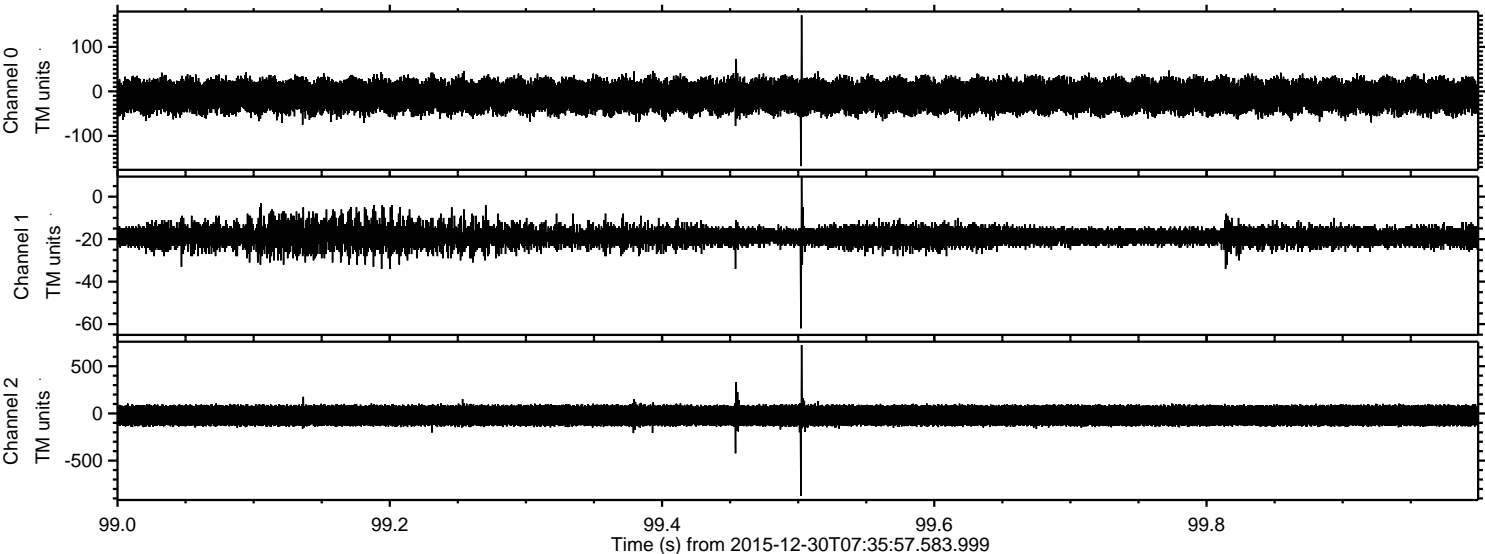

Processed Sat Mar 19 03:42:31 2016 by ELM ver.2012-10-06 from 001__elm20151230_073556__dat00.bin

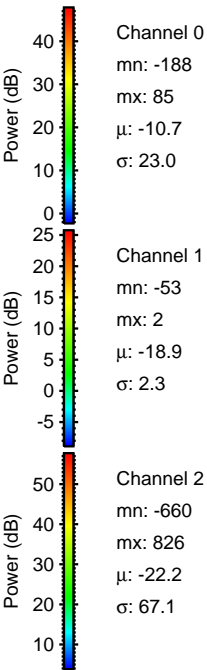
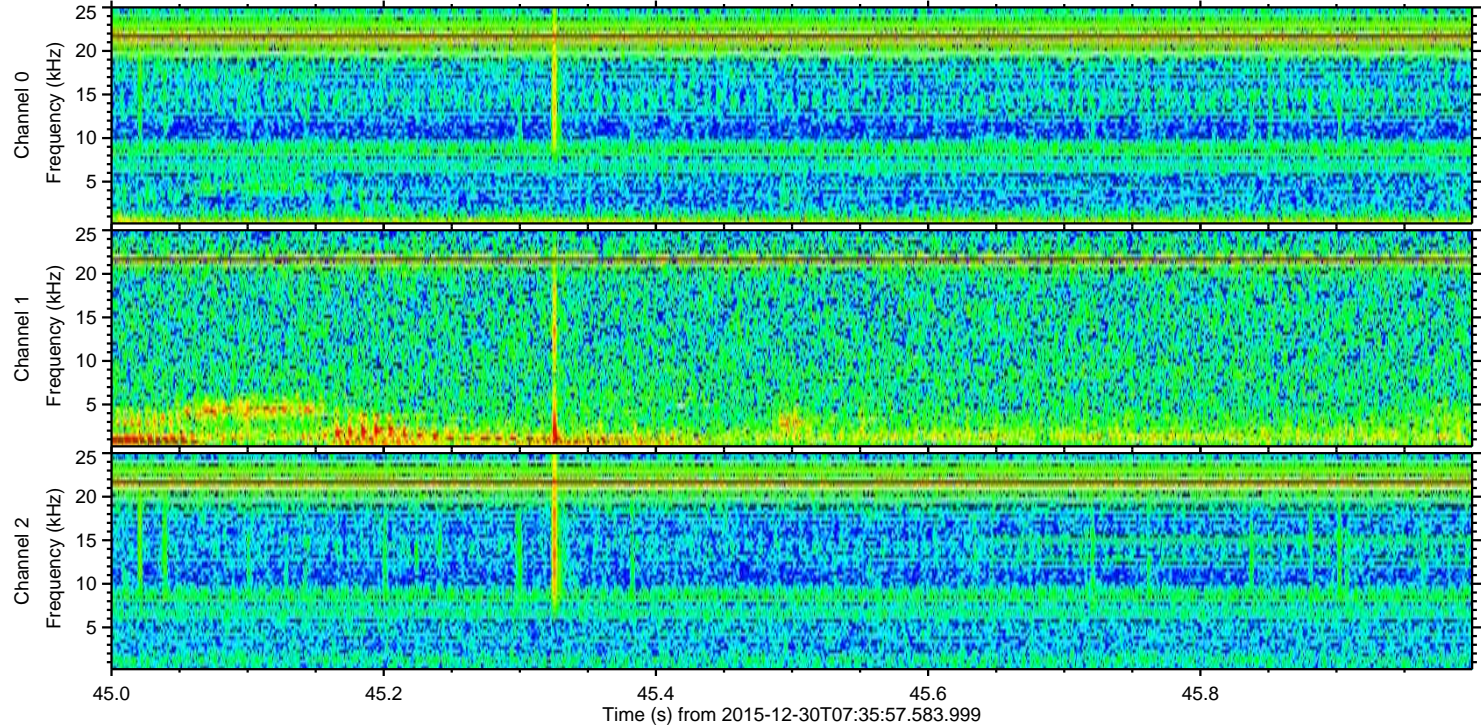
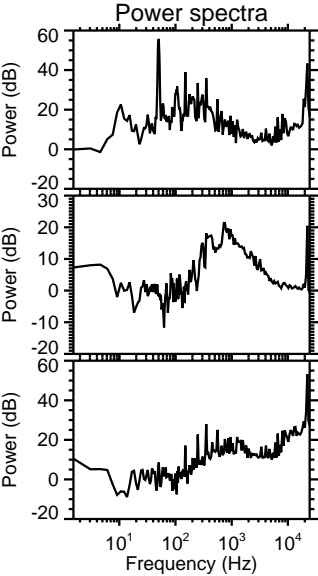
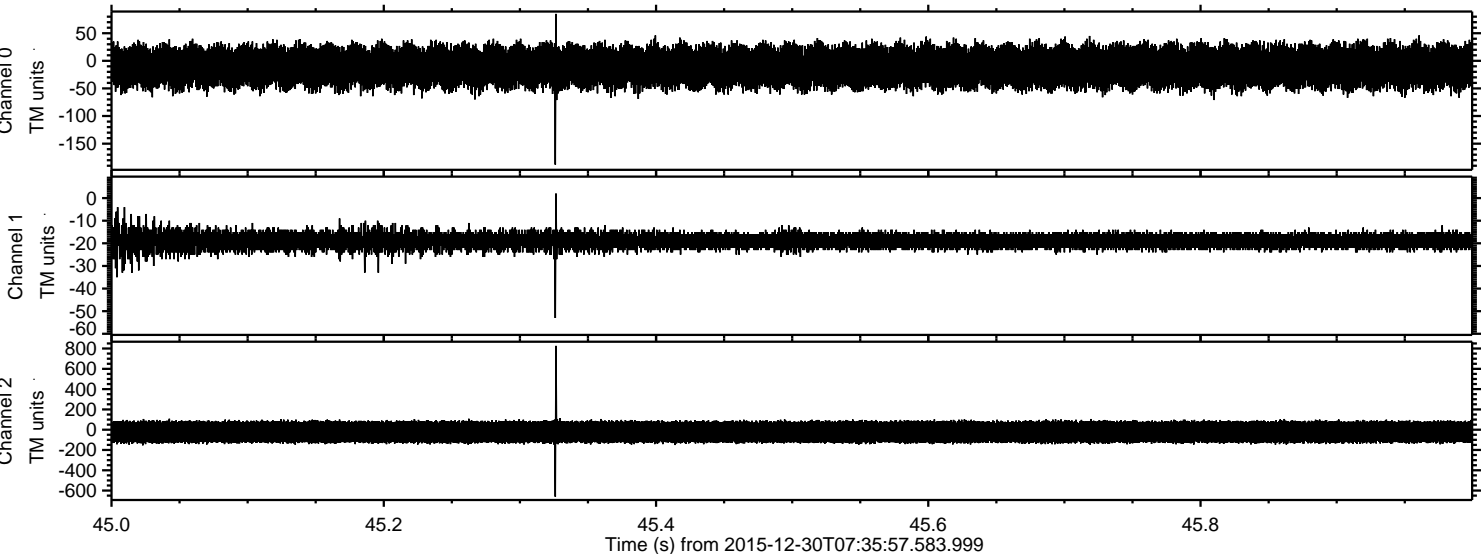

Processed Sat Mar 19 03:42:32 2016 by ELM ver.2012-10-06 from 001__elm20151230_073556__dat00.bin

