

ELMAVAN 3D WAVEFORMS (Measured data sampled at 50 kHz) 51000 packets of 144 samples from 2015-12-29T17:35:21.128.000.

Processed Fri Mar 18 17:28:33 2016 by ELM ver.2012-10-06 from 001__elm20151229_173520__dat00.bin

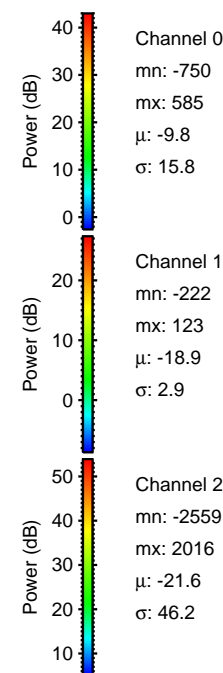
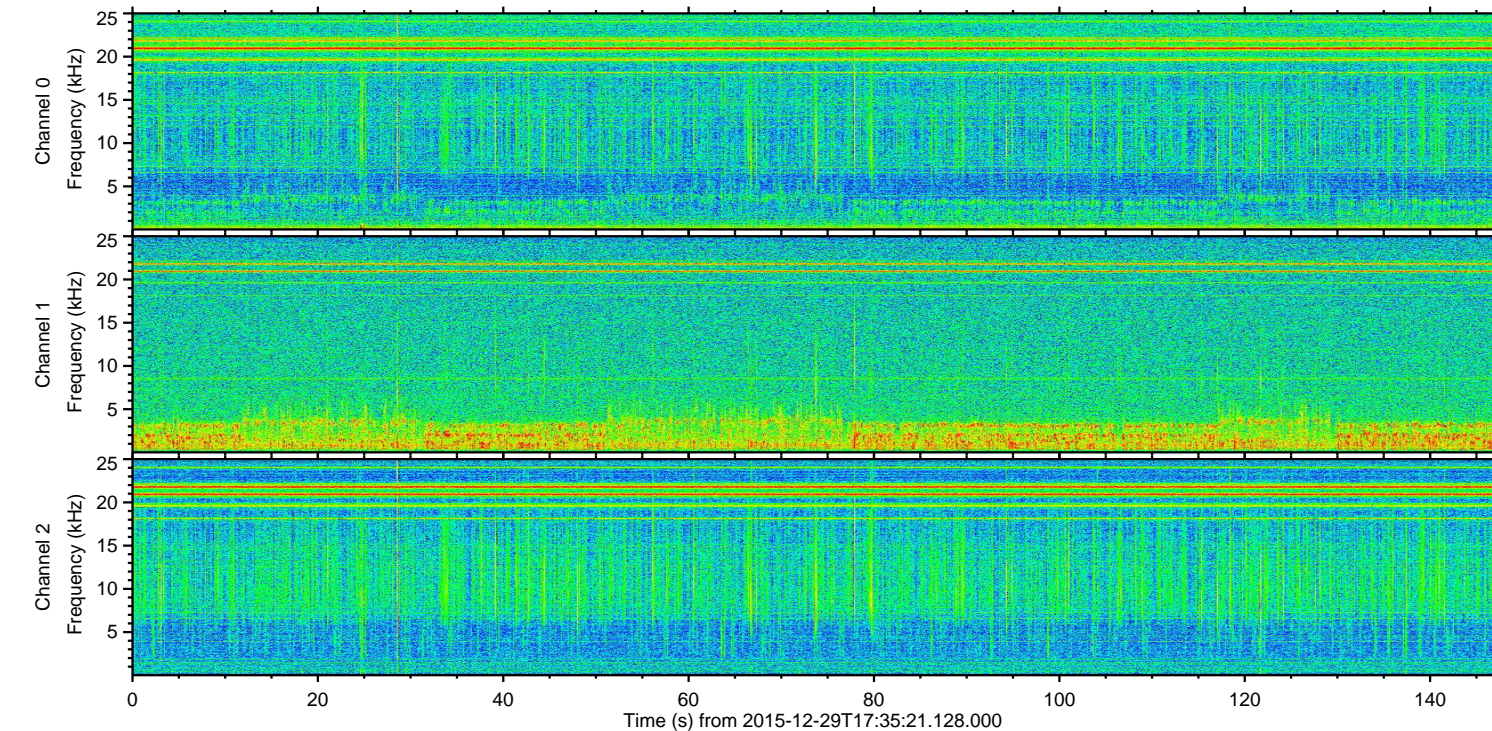
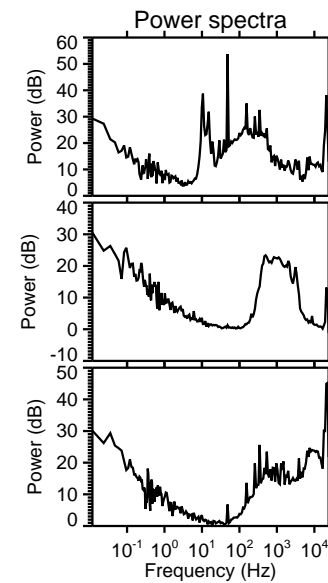
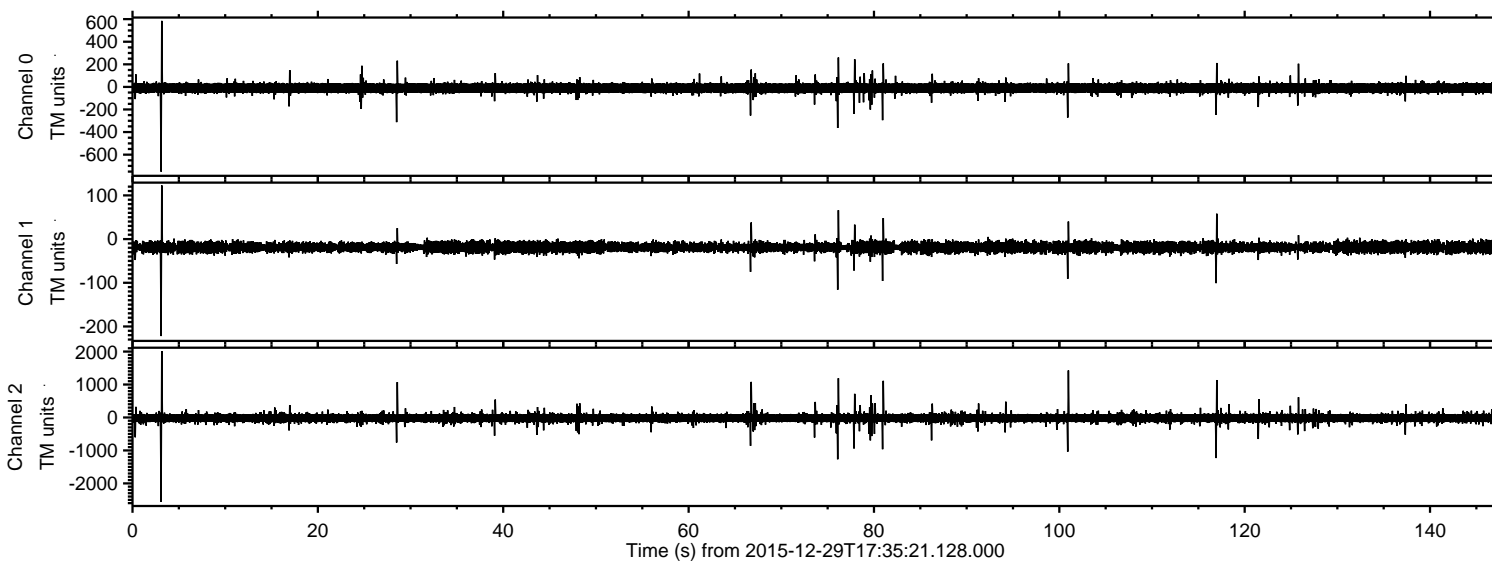

ELMAVAN 3D WAVEFORMS (Measured data sampled at 50 kHz) 51000 packets of 144 samples from 2015-12-29T17:35:21.128.000. Part 4/147

Processed Fri Mar 18 17:28:45 2016 by ELM ver.2012-10-06 from 001__elm20151229_173520__dat00.bin

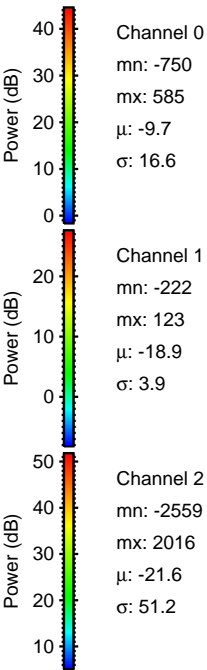
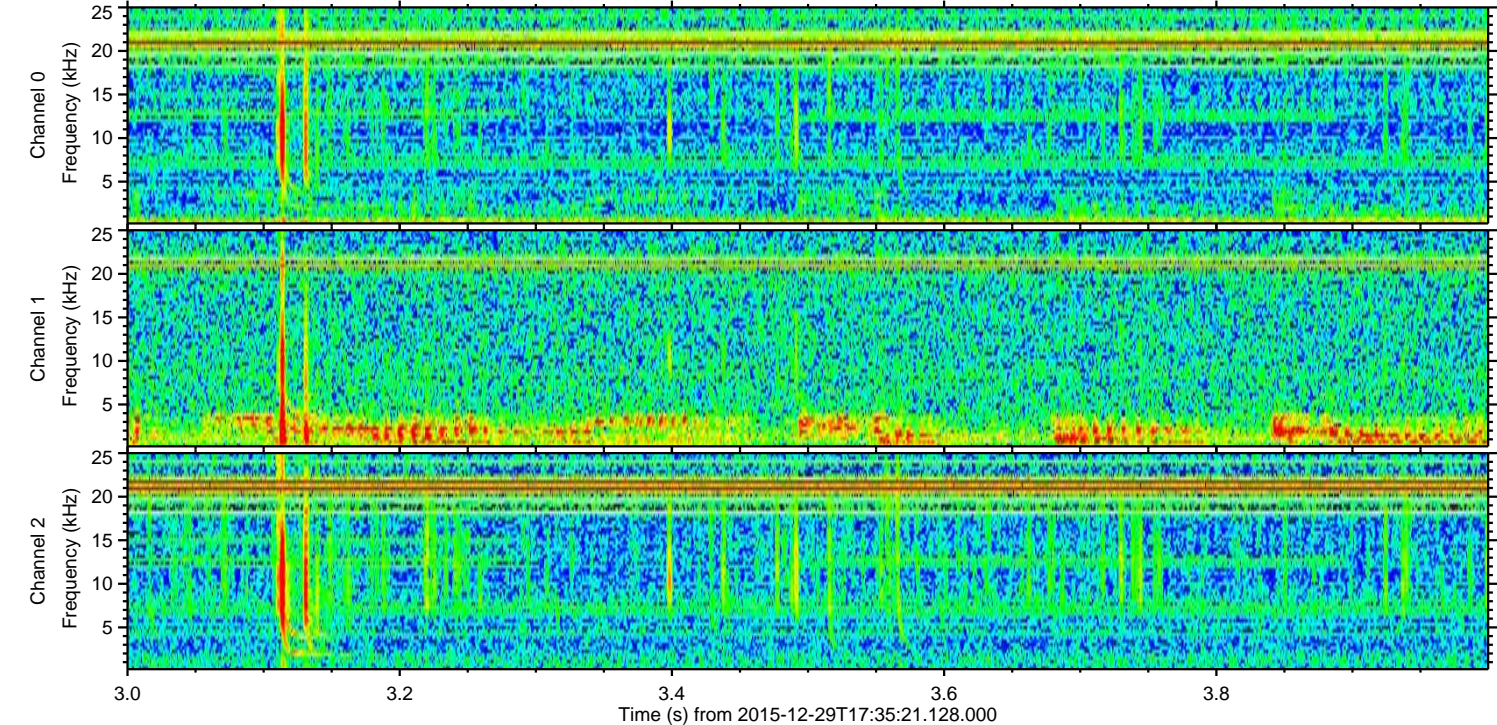
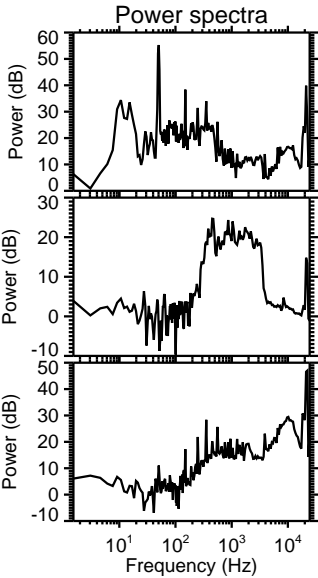
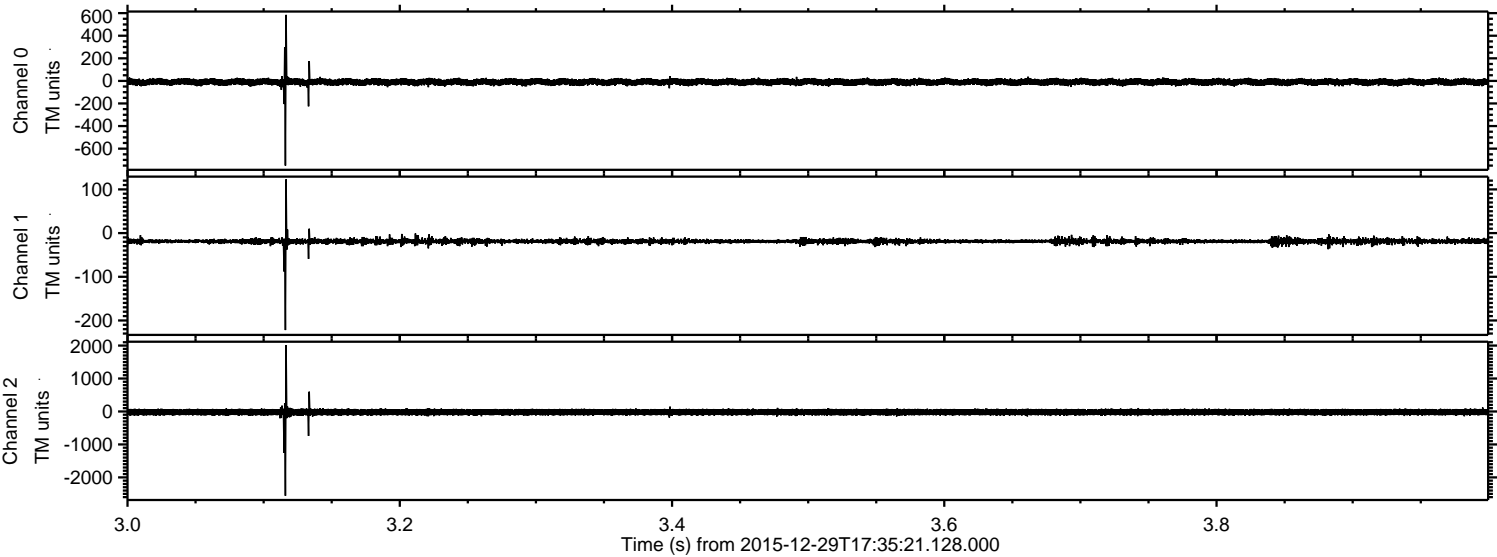

ELMAVAN 3D WAVEFORMS (Measured data sampled at 50 kHz) 51000 packets of 144 samples from 2015-12-29T17:35:21.128.000. Part 101/147

Processed Fri Mar 18 17:28:46 2016 by ELM ver.2012-10-06 from 001__elm20151229_173520__dat00.bin

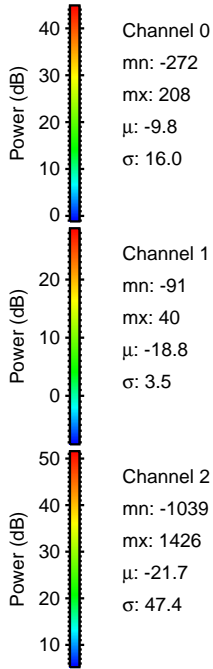
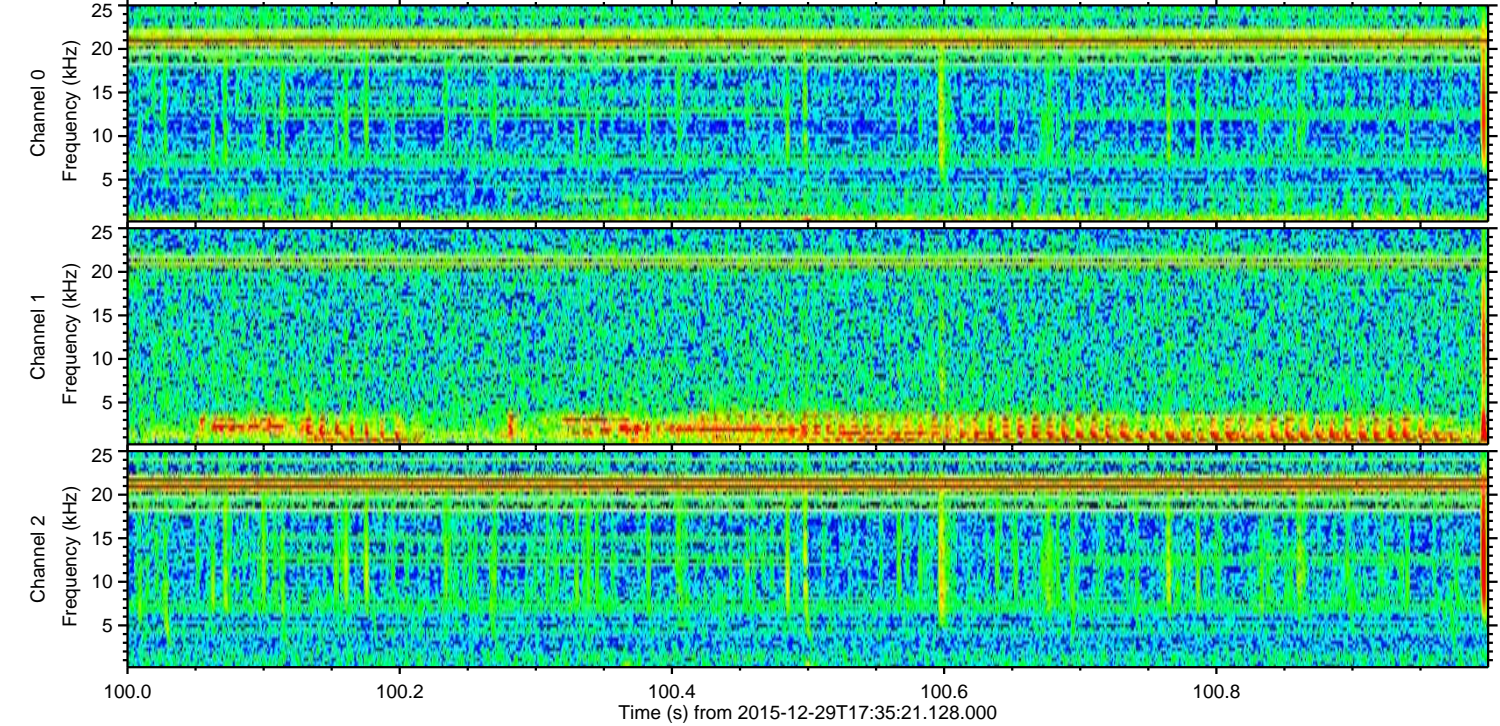
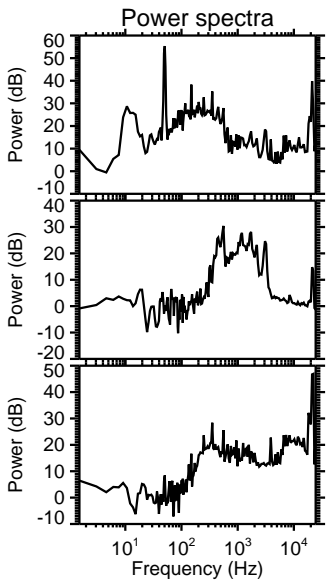
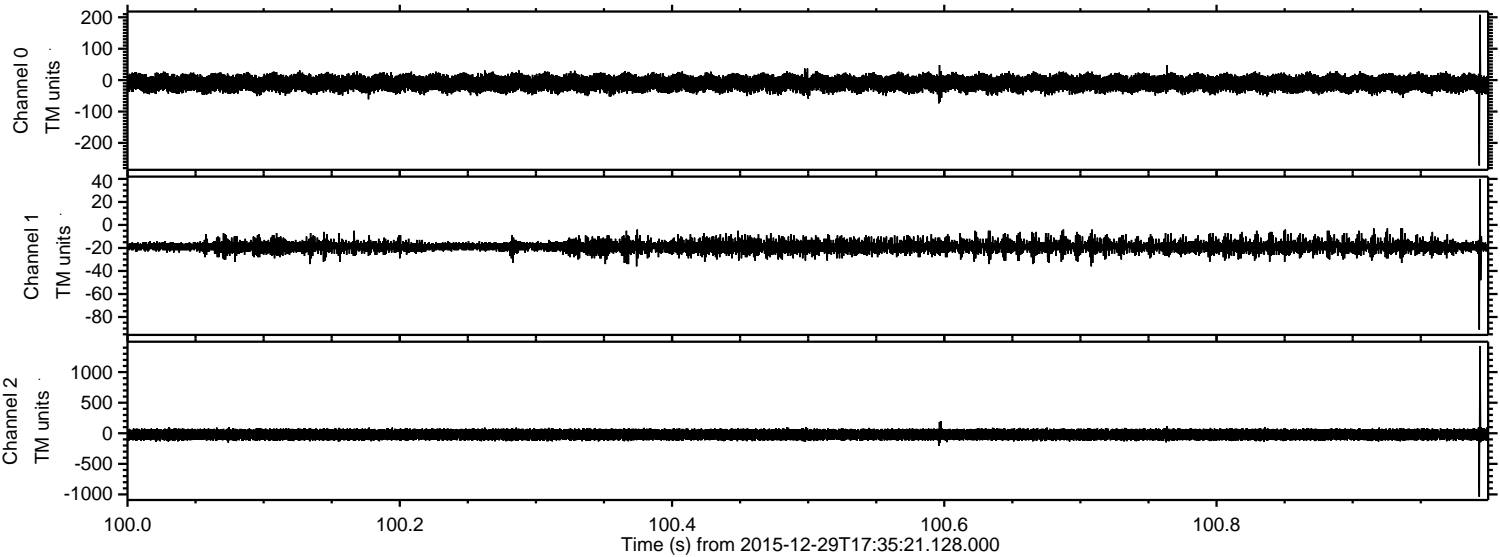

ELMAVAN 3D WAVEFORMS (Measured data sampled at 50 kHz) 51000 packets of 144 samples from 2015-12-29T17:35:21.128.000. Part 77/147

Processed Fri Mar 18 17:28:47 2016 by ELM ver.2012-10-06 from 001__elm20151229_173520__dat00.bin

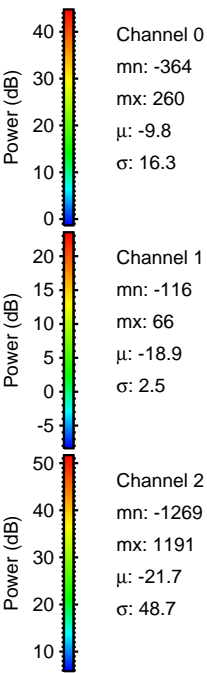
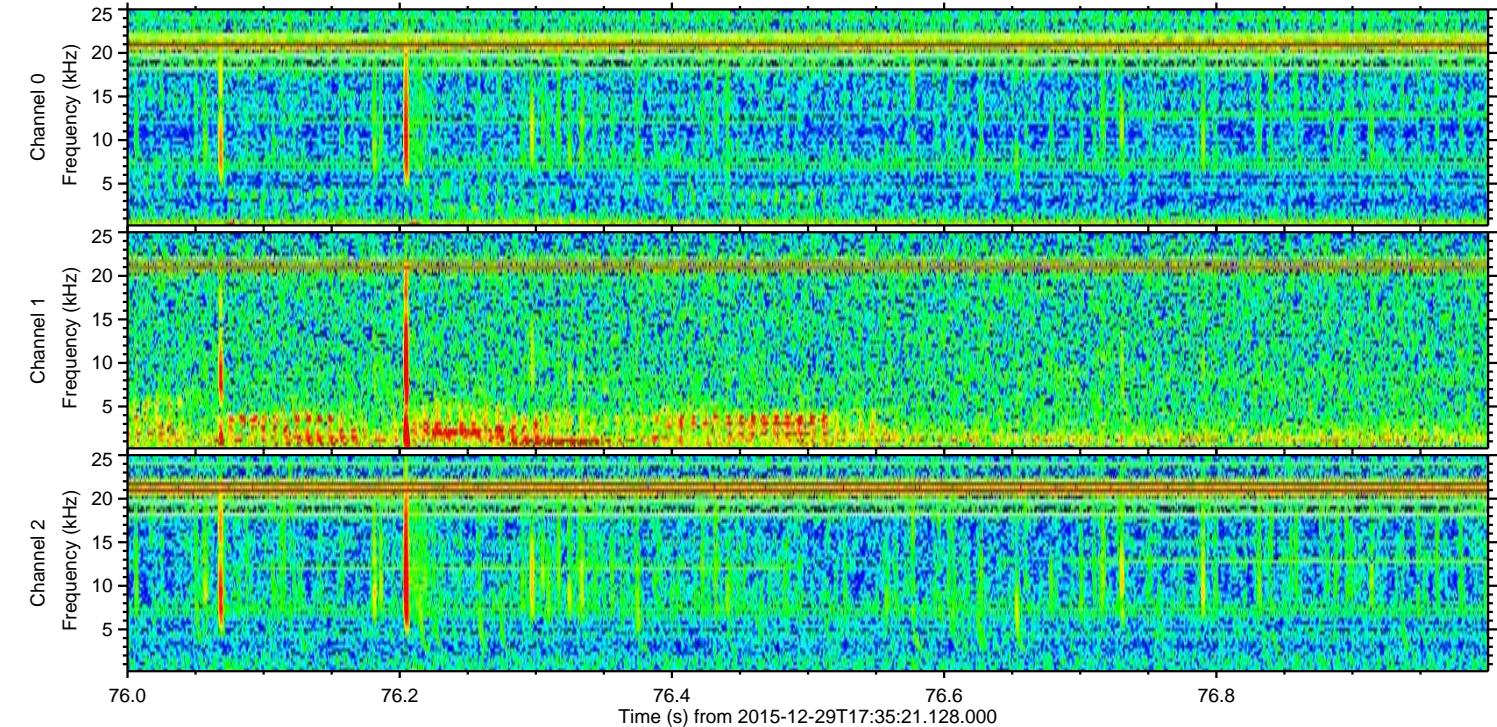
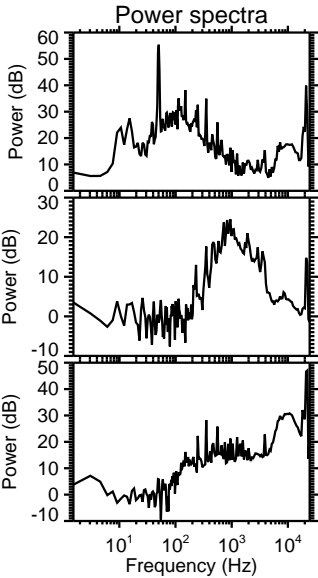
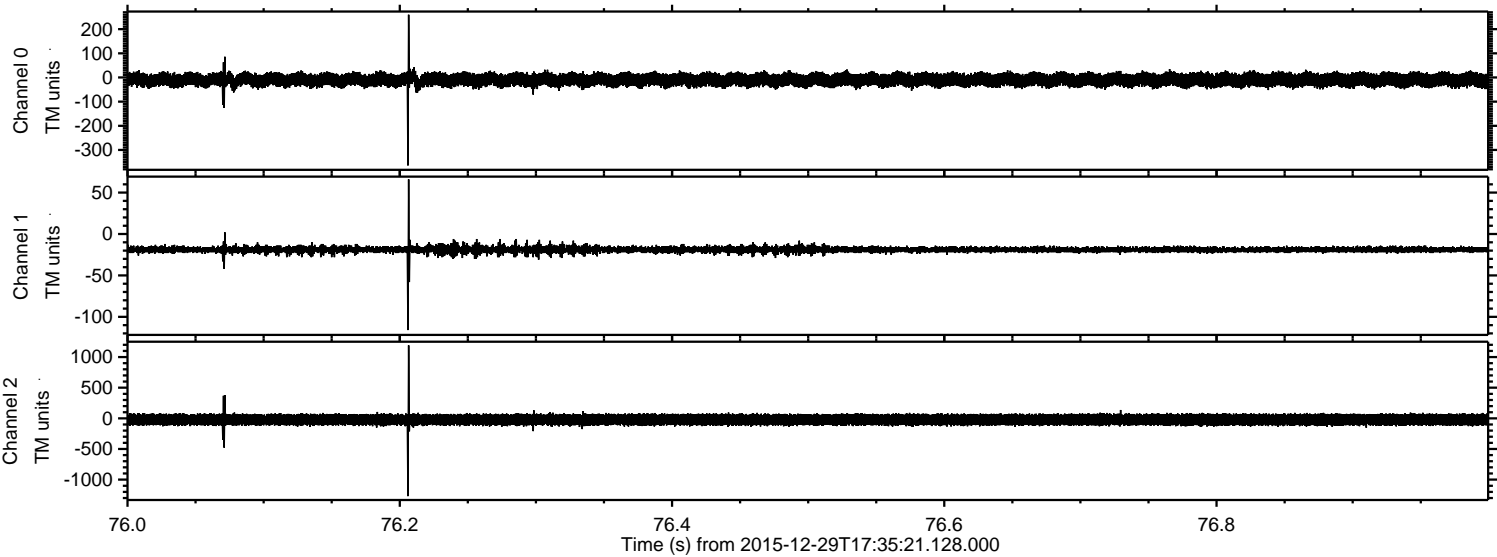

ELMAVAN 3D WAVEFORMS (Measured data sampled at 50 kHz) 51000 packets of 144 samples from 2015-12-29T17:35:21.128.000. Part 117/147

Processed Fri Mar 18 17:28:48 2016 by ELM ver.2012-10-06 from 001__elm20151229_173520__dat00.bin

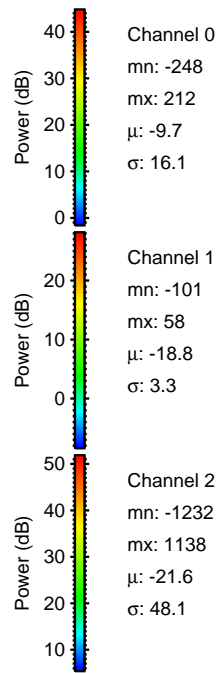
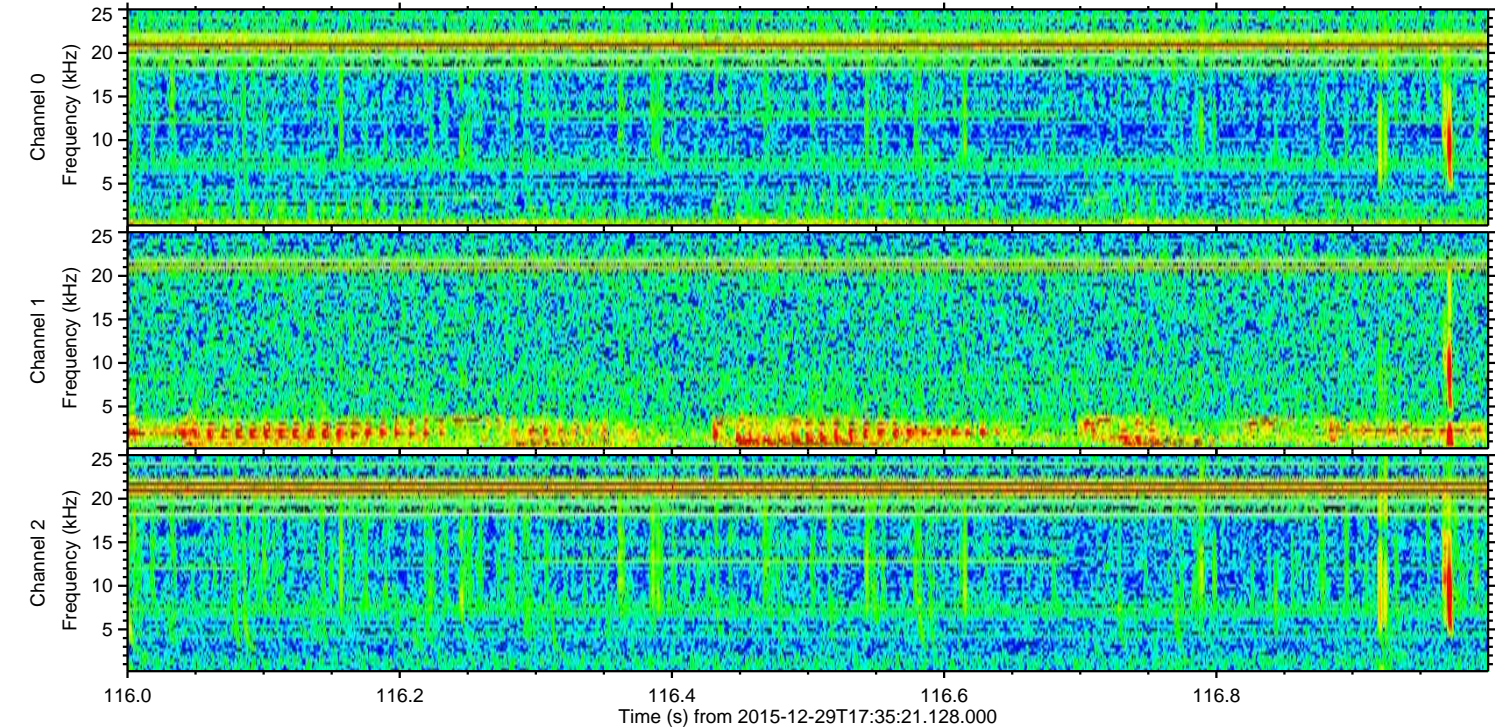
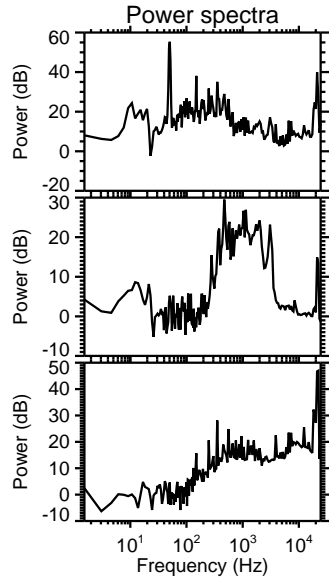
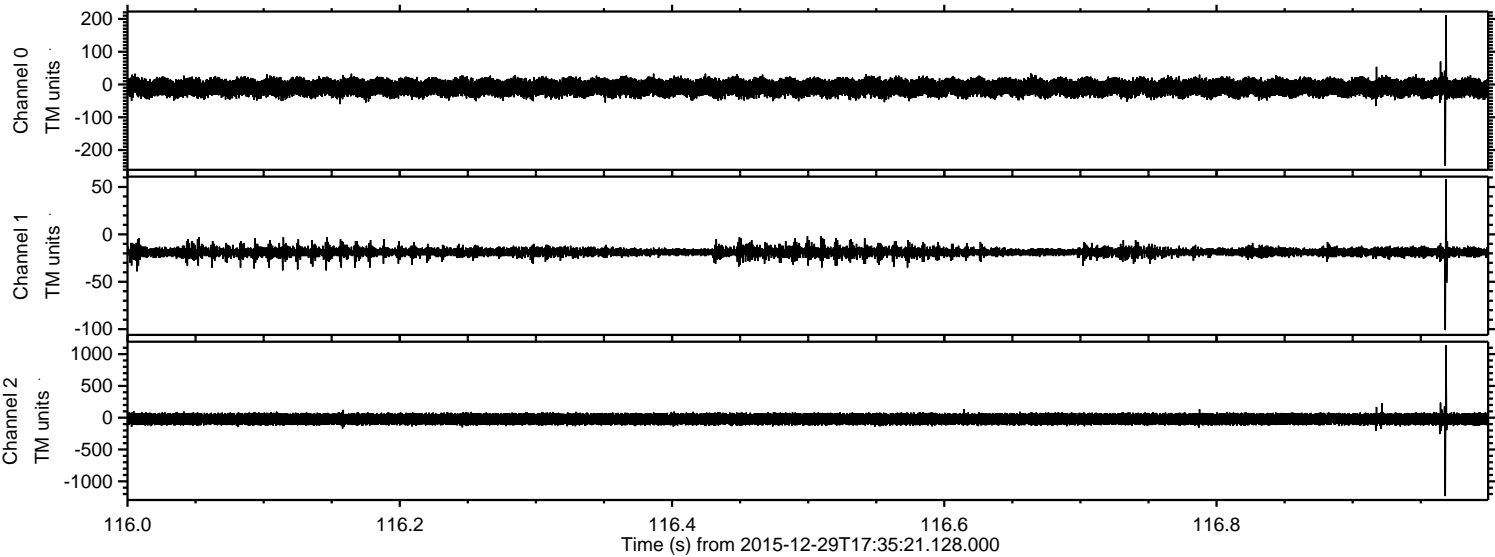

Processed Fri Mar 18 17:28:49 2016 by ELM ver.2012-10-06 from 001__elm20151229_173520__dat00.bin

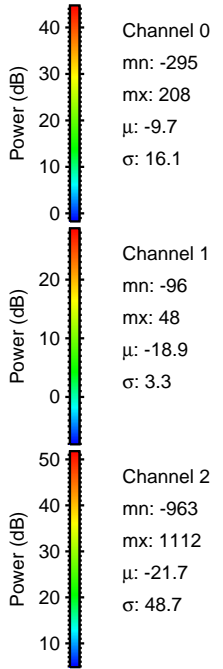
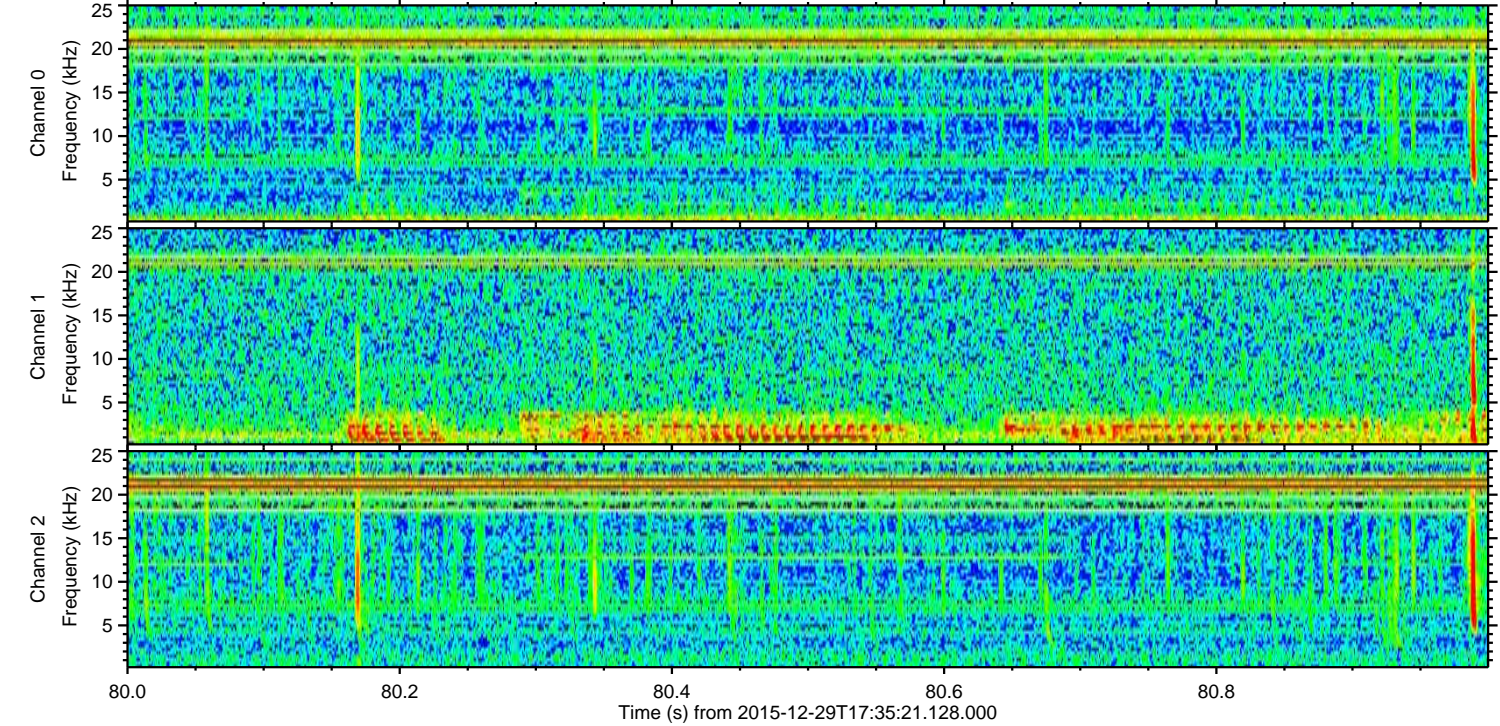
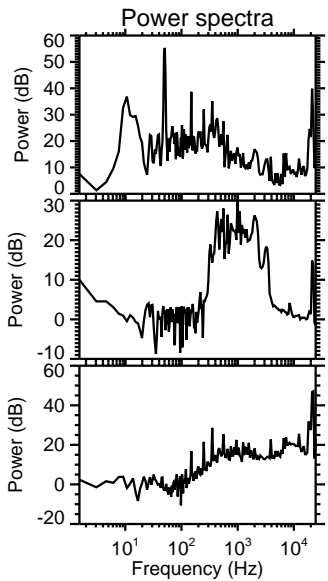
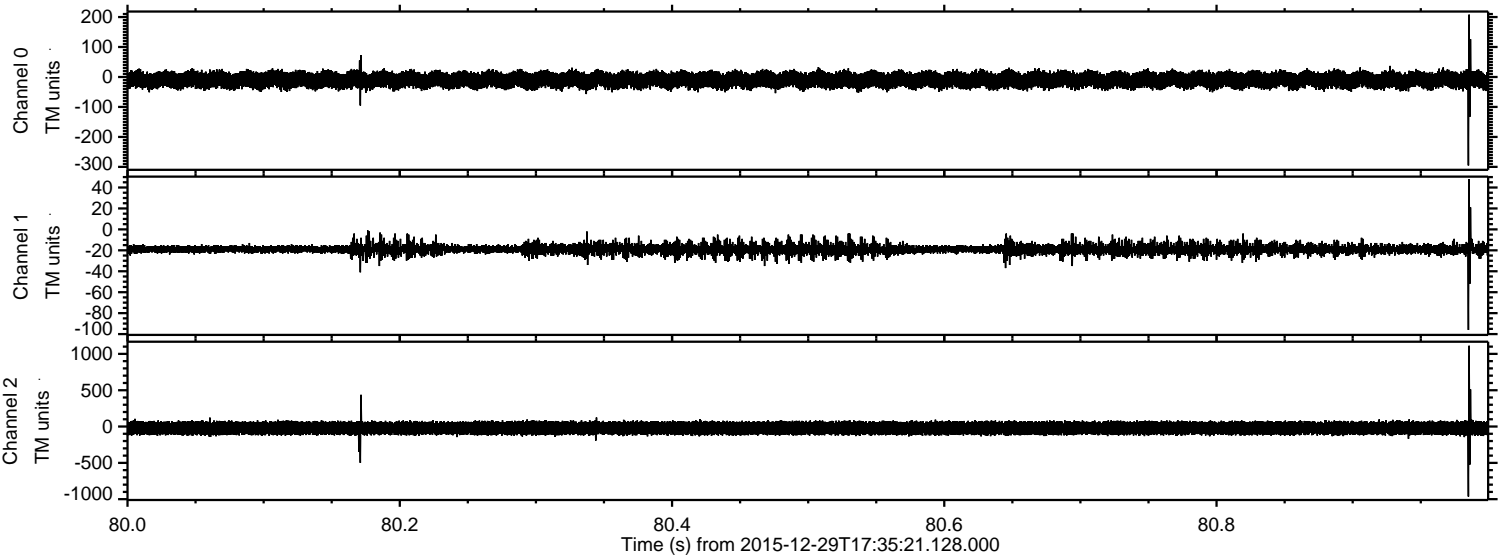

Processed Fri Mar 18 17:28:50 2016 by ELM ver.2012-10-06 from 001__elm20151229_173520__dat00.bin

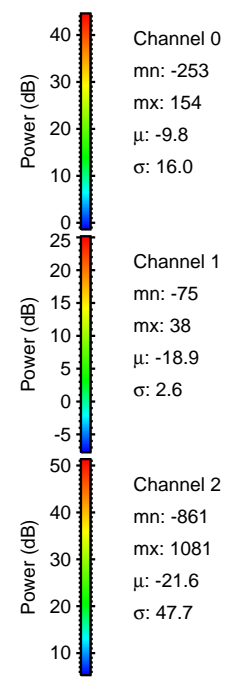
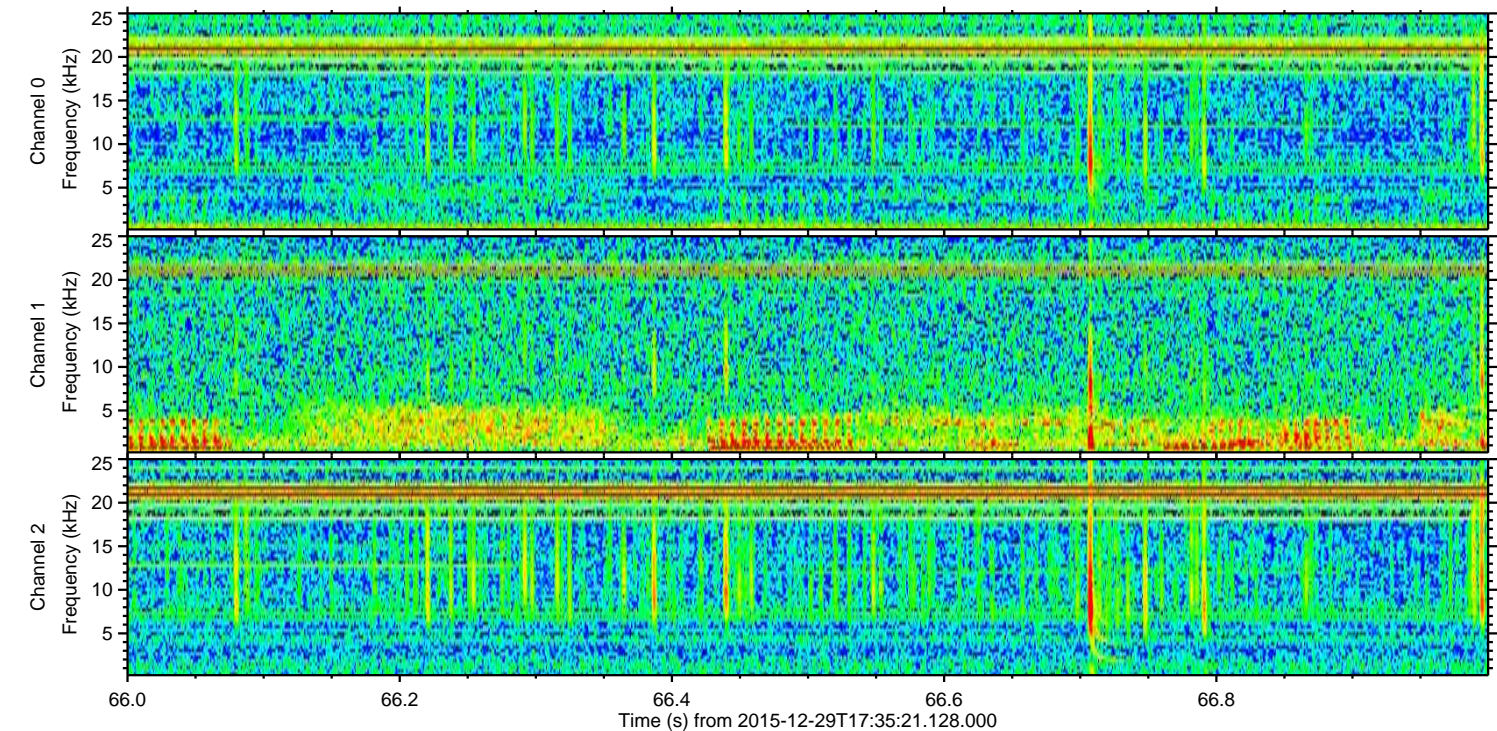
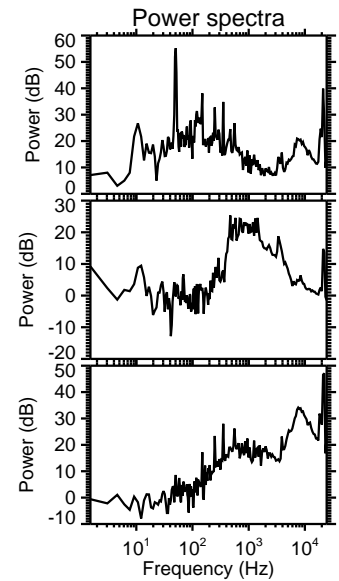
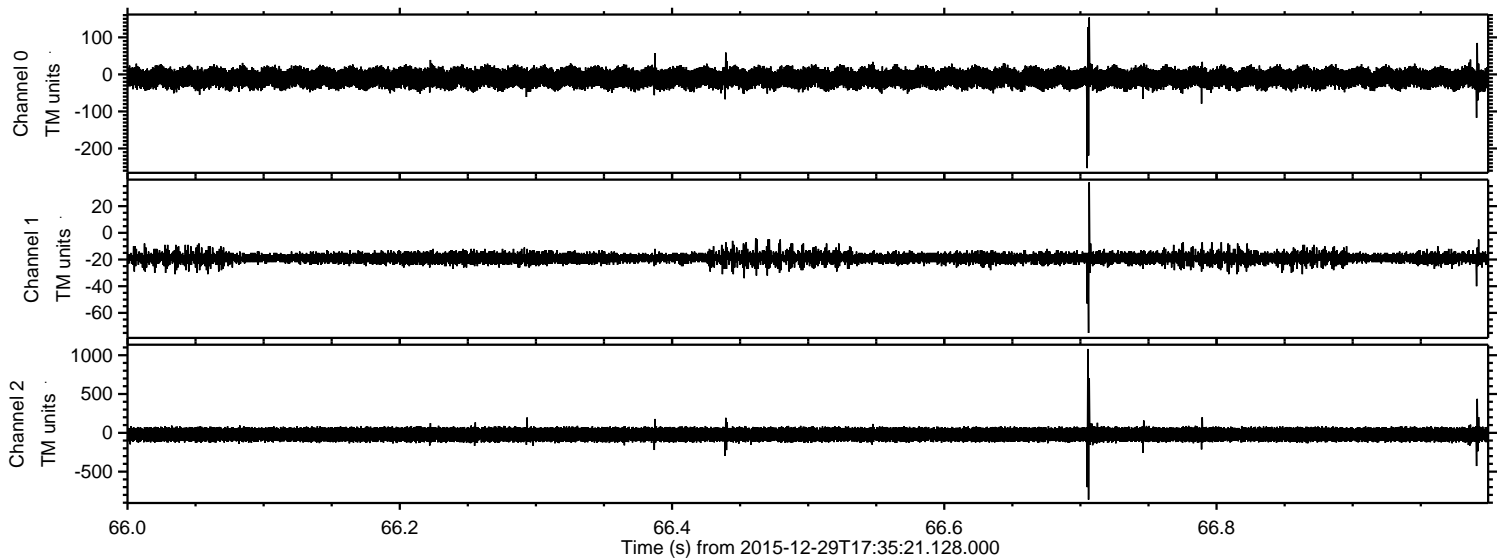

Processed Fri Mar 18 17:28:51 2016 by ELM ver.2012-10-06 from 001__elm20151229_173520__dat00.bin

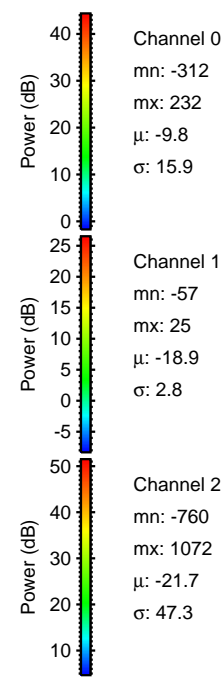
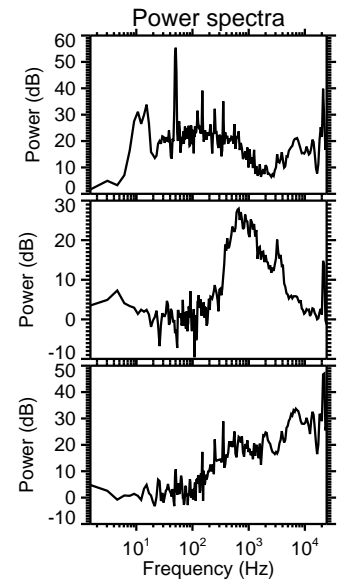
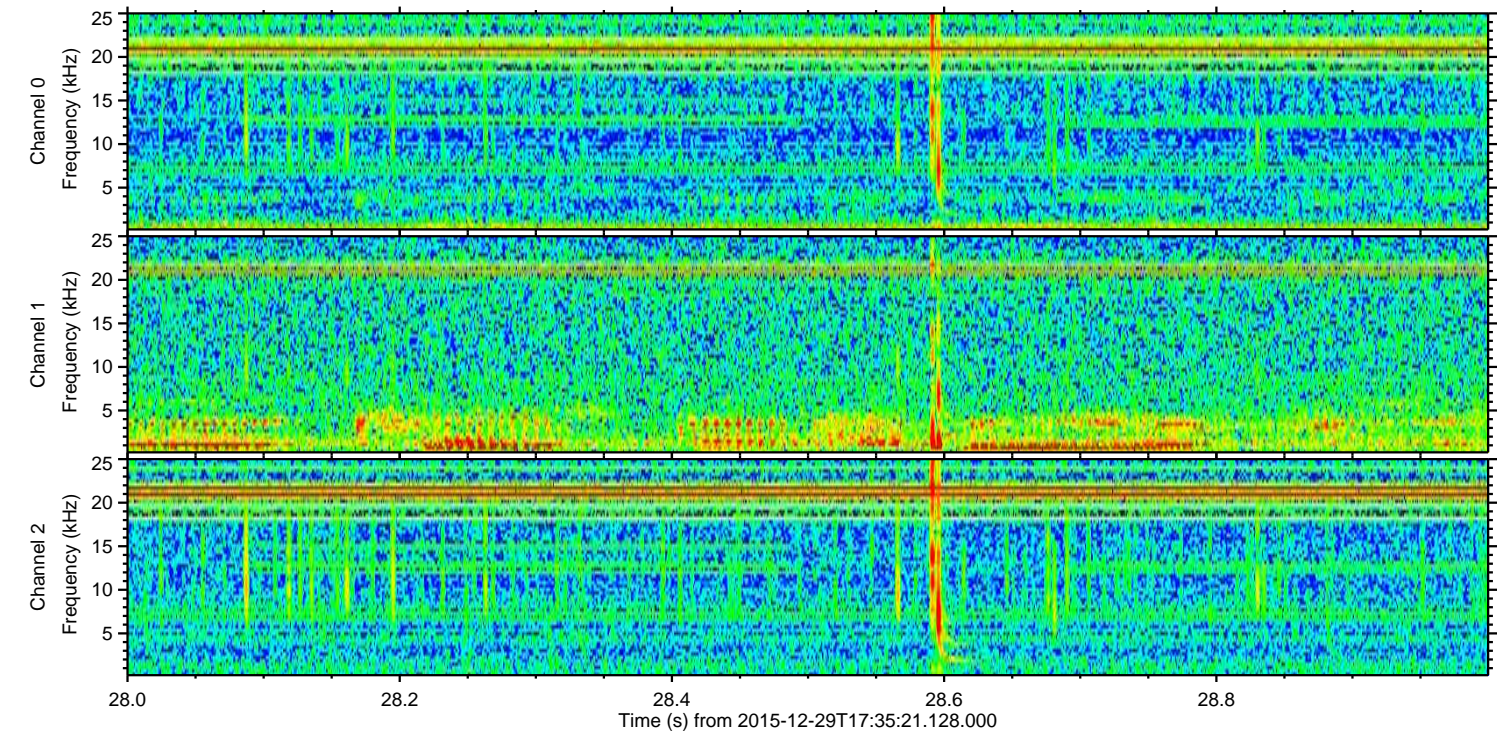
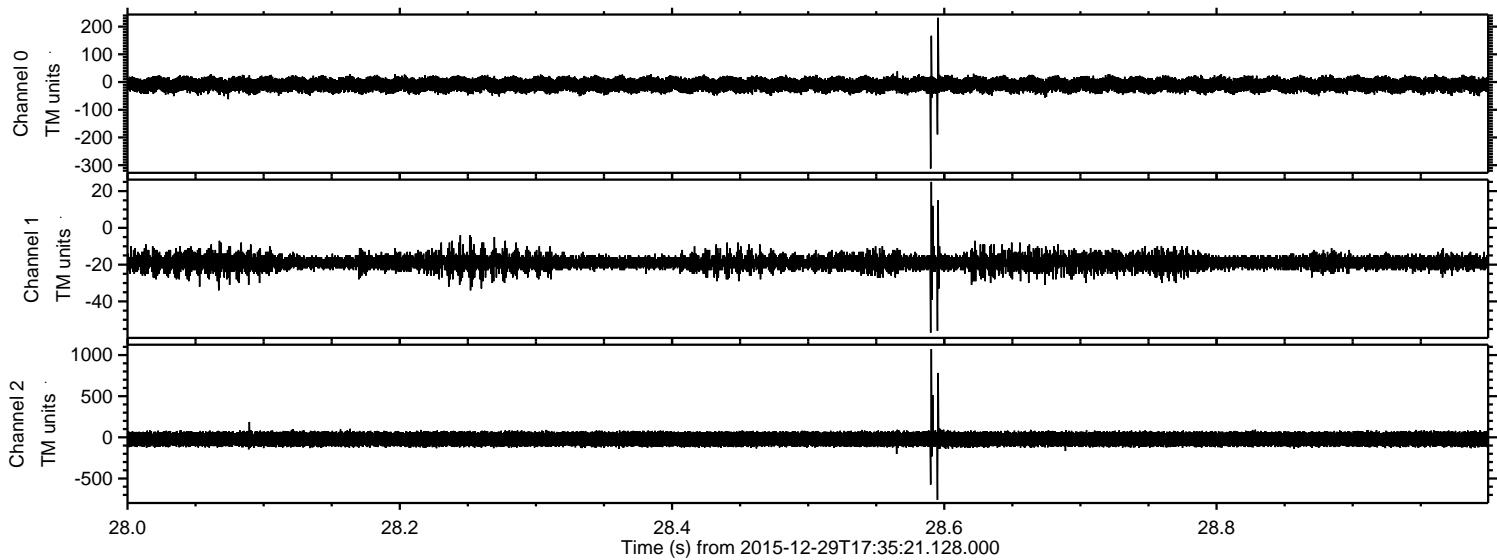

Processed Fri Mar 18 17:28:52 2016 by ELM ver.2012-10-06 from 001__elm20151229_173520__dat00.bin

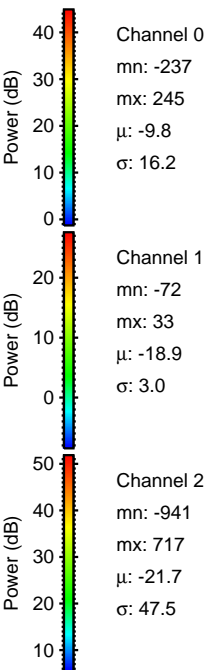
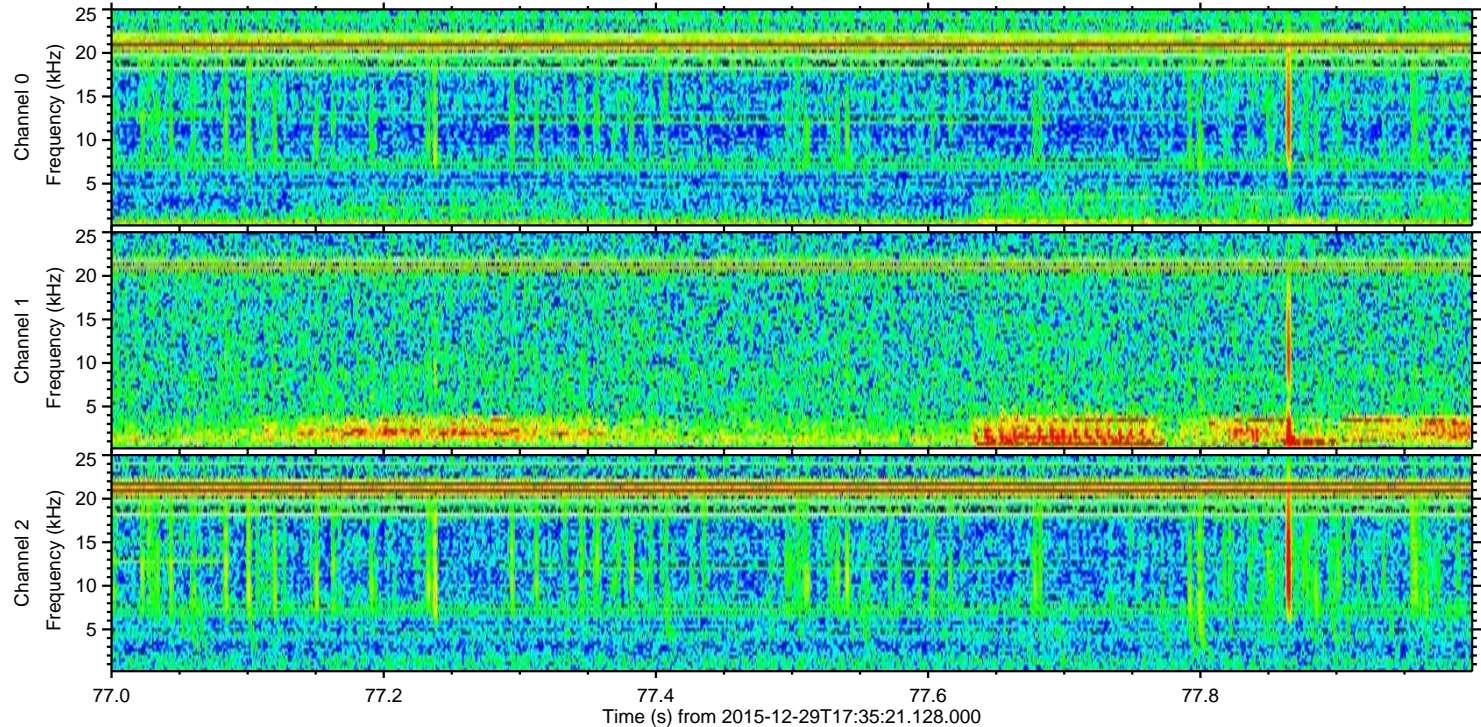
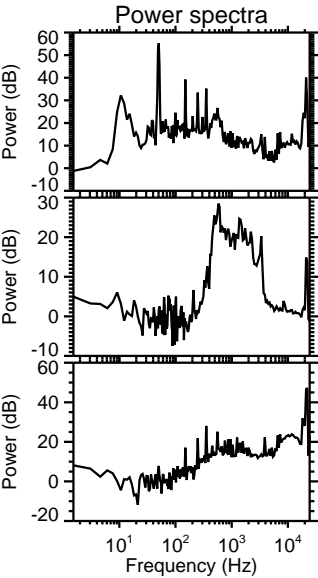
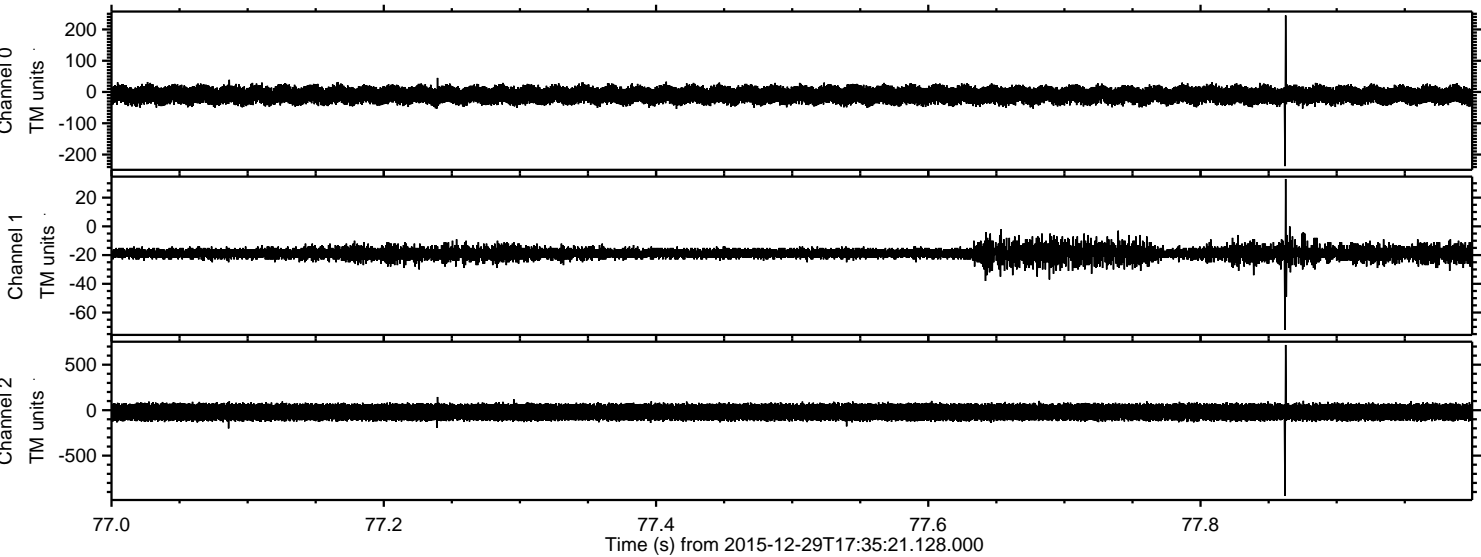

Processed Fri Mar 18 17:28:53 2016 by ELM ver.2012-10-06 from 001__elm20151229_173520__dat00.bin

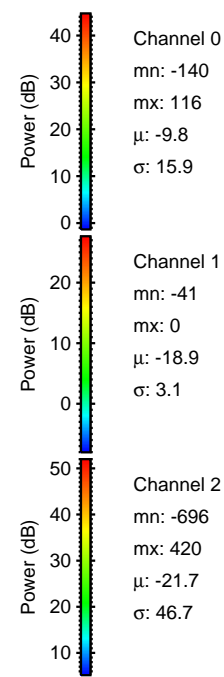
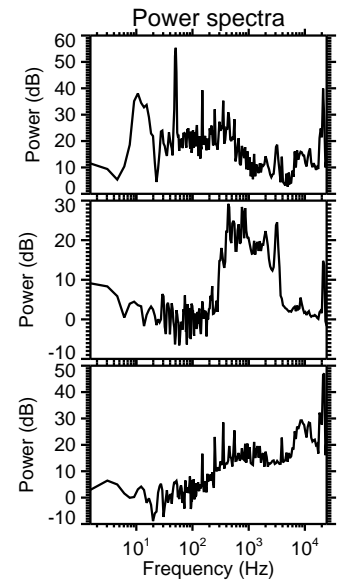
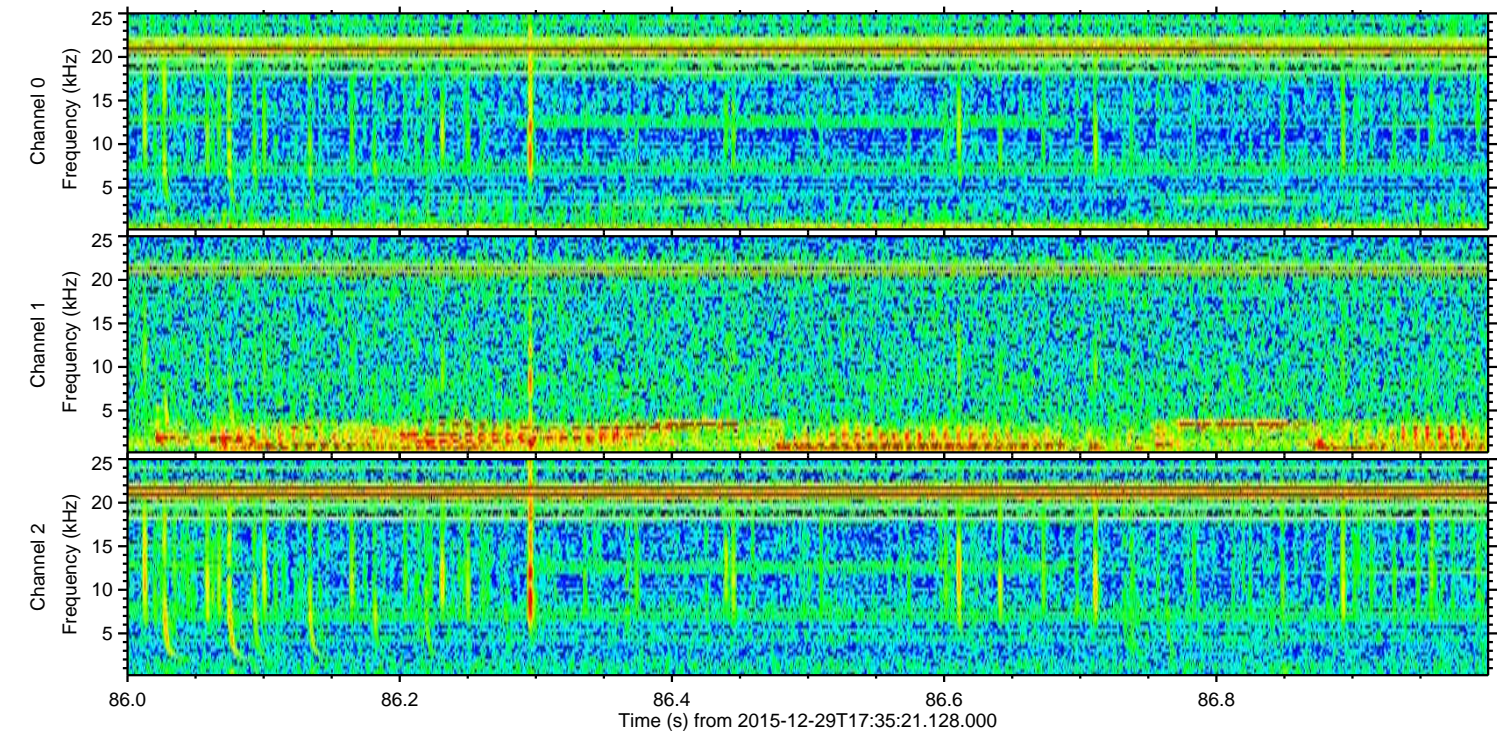
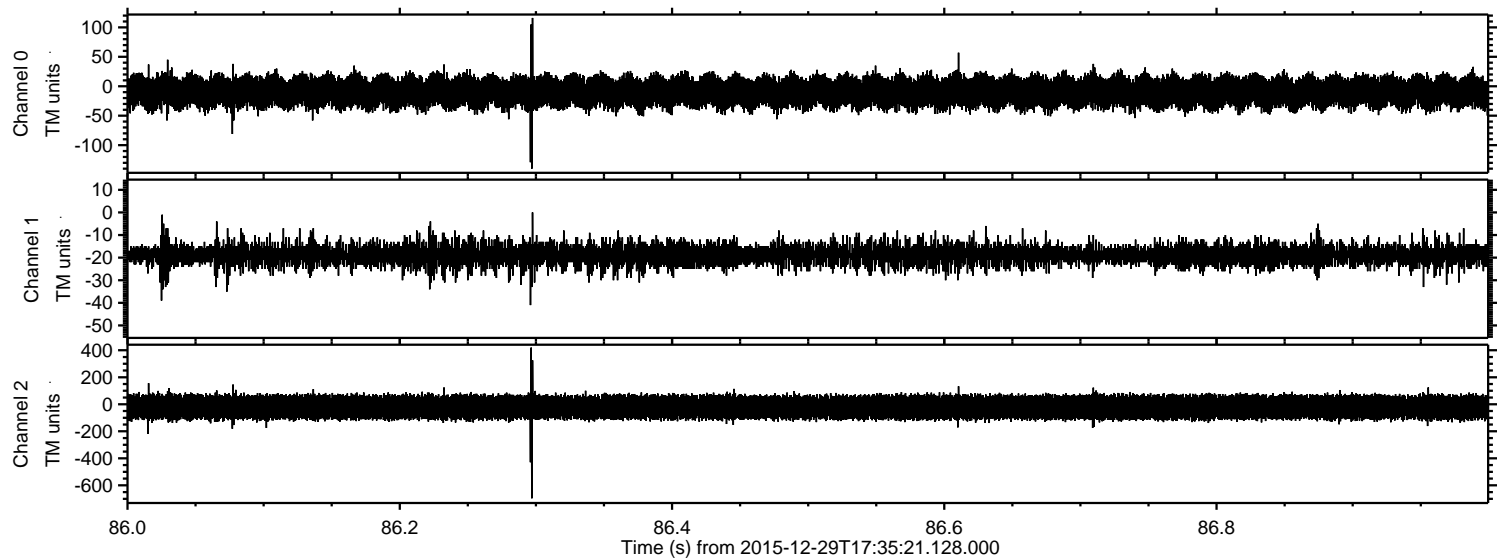

Channel 0
mn: -140
mx: 116
 μ : -9.8
 σ : 15.9

Channel 1
mn: -41
mx: 0
 μ : -18.9
 σ : 3.1

Channel 2
mn: -696
mx: 420
 μ : -21.7
 σ : 46.7

Processed Fri Mar 18 17:28:54 2016 by ELM ver.2012-10-06 from 001__elm20151229_173520__dat00.bin

