

ELMAVAN 3D WAVEFORMS (Measured data sampled at 50 kHz) 51000 packets of 144 samples from 2015-12-29T04:54:48.333.999.

Processed Tue Mar 15 18:32:39 2016 by ELM ver.2012-10-06 from 001__elm20151229_045447__dat00.bin

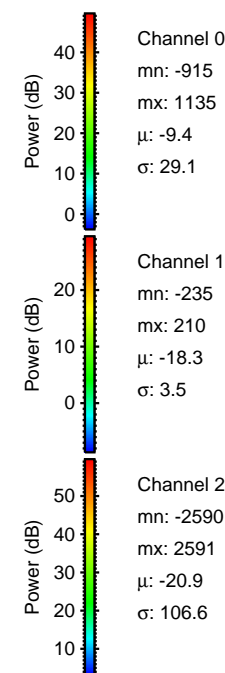
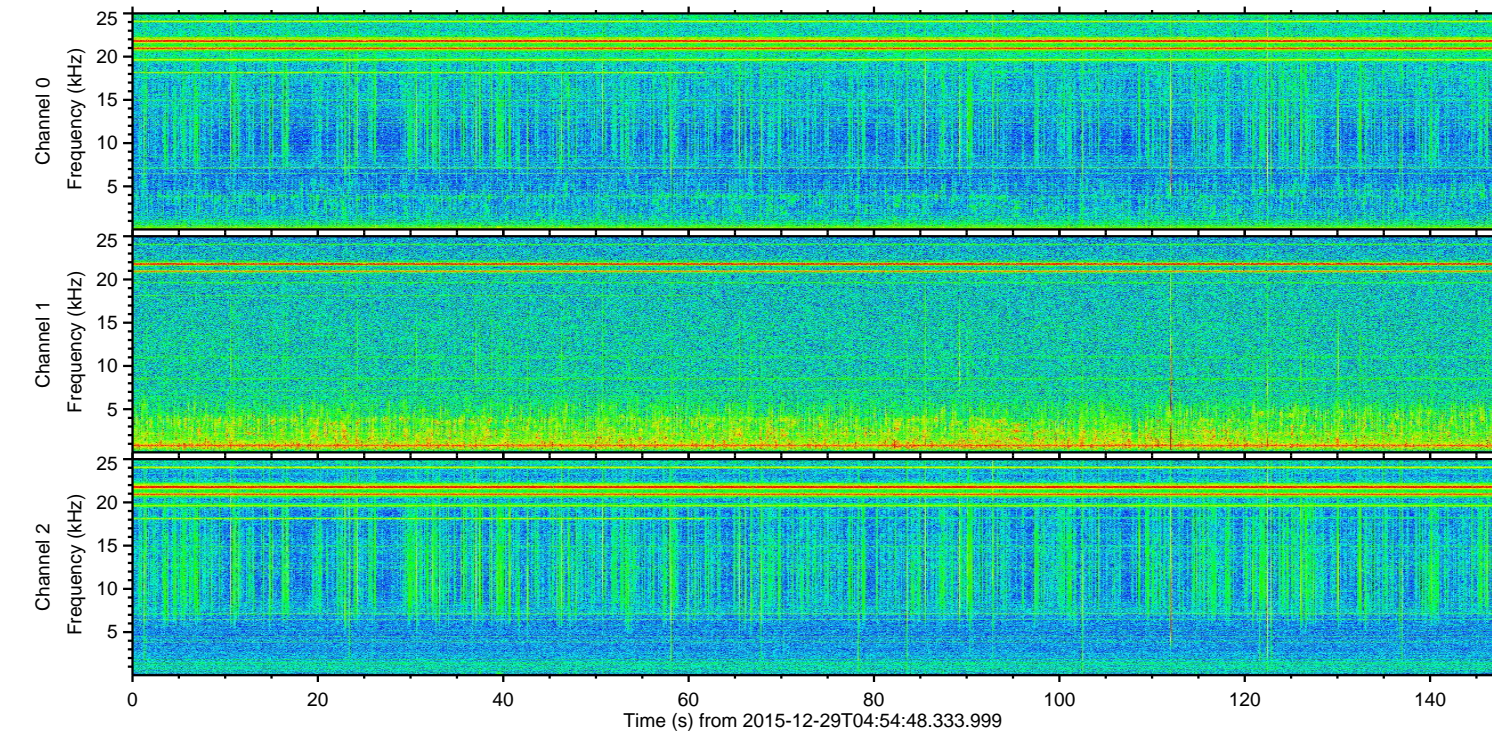
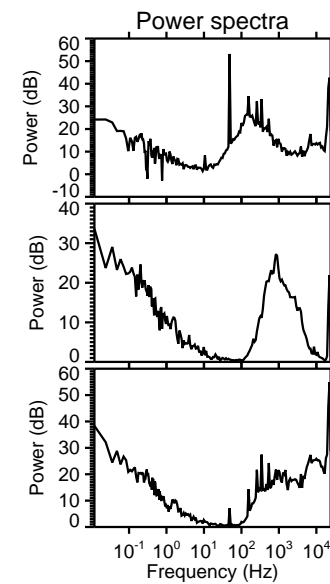
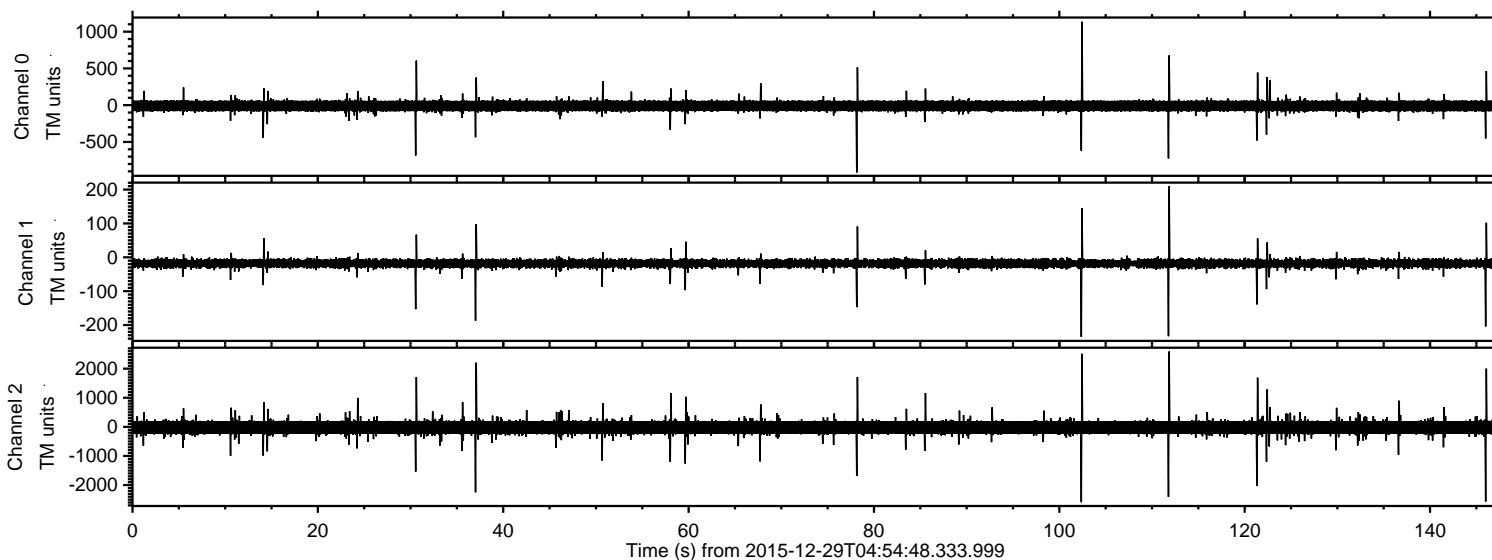

ELMAVAN 3D WAVEFORMS (Measured data sampled at 50 kHz) 51000 packets of 144 samples from 2015-12-29T04:54:48.333.999. Part 112/147

Processed Tue Mar 15 18:32:53 2016 by ELM ver.2012-10-06 from 001__elm20151229_045447__dat00.bin

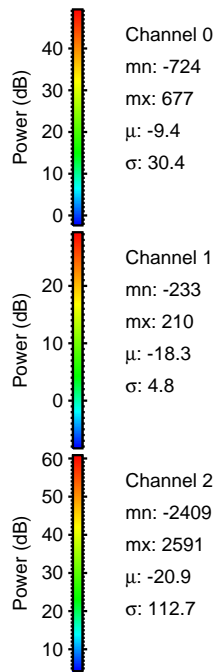
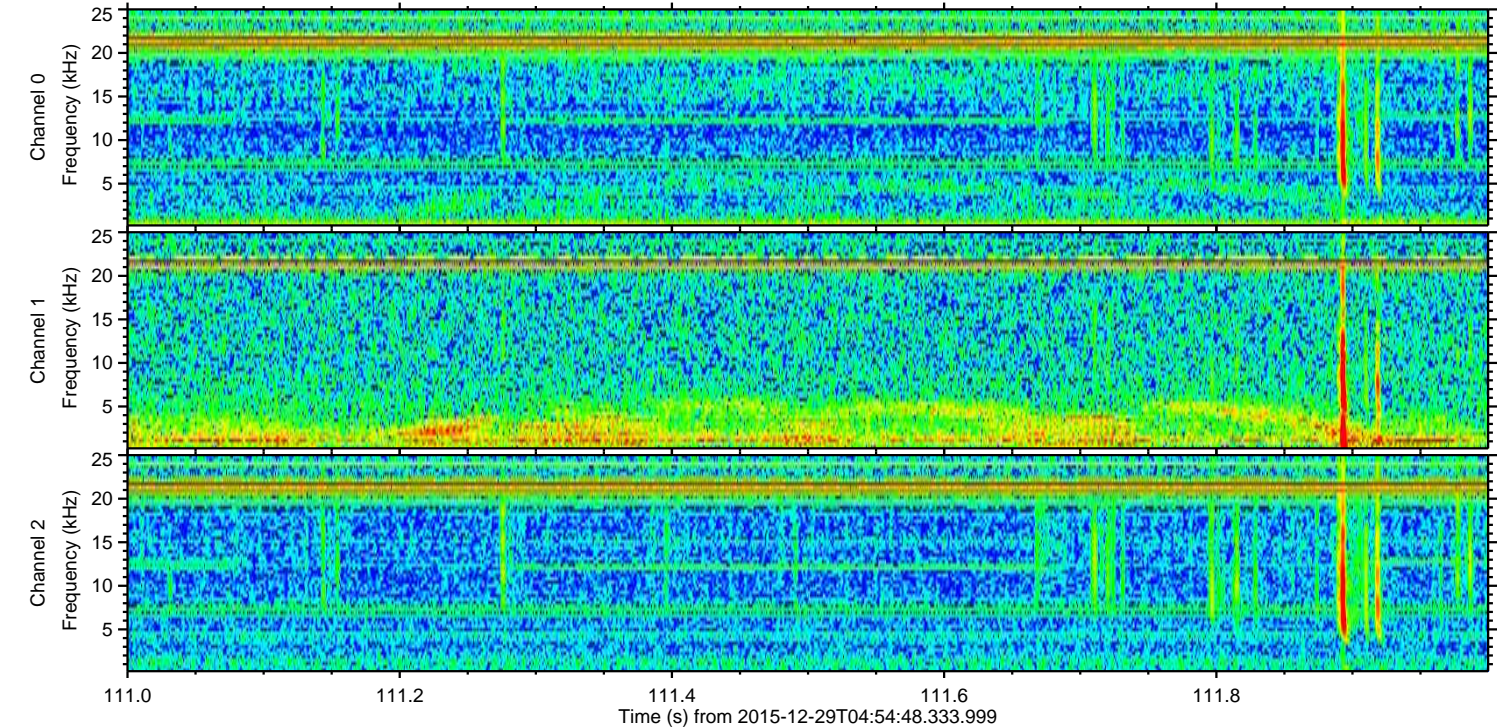
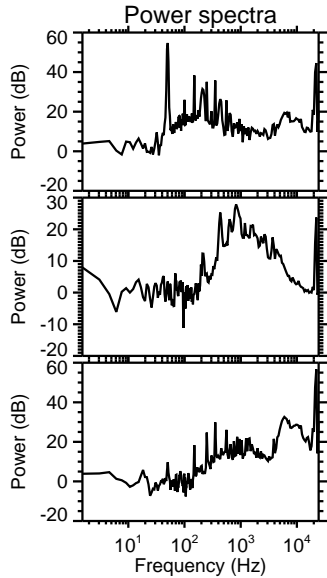
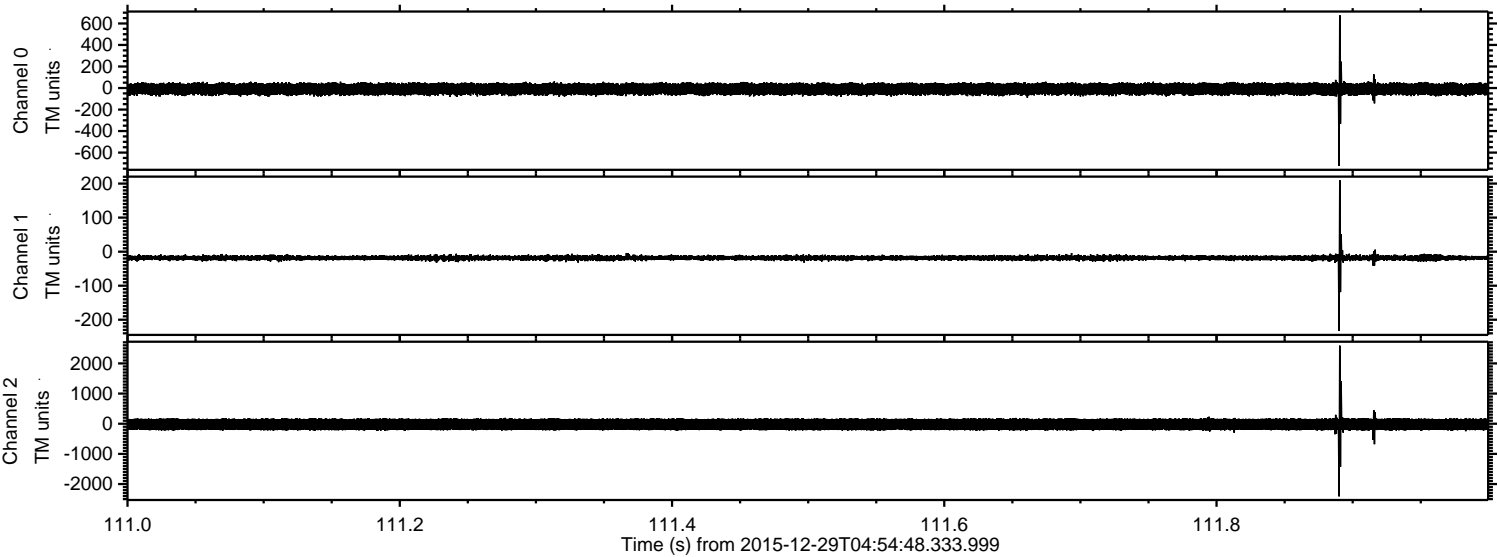

ELMAVAN 3D WAVEFORMS (Measured data sampled at 50 kHz) 51000 packets of 144 samples from 2015-12-29T04:54:48.333.999. Part 103/147

Processed Tue Mar 15 18:32:54 2016 by ELM ver.2012-10-06 from 001__elm20151229_045447__dat00.bin

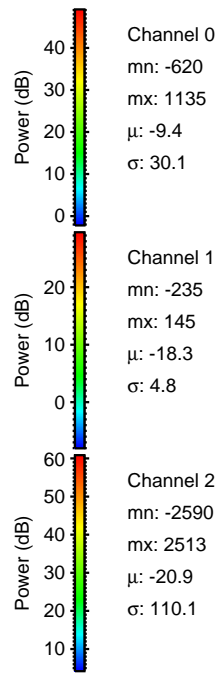
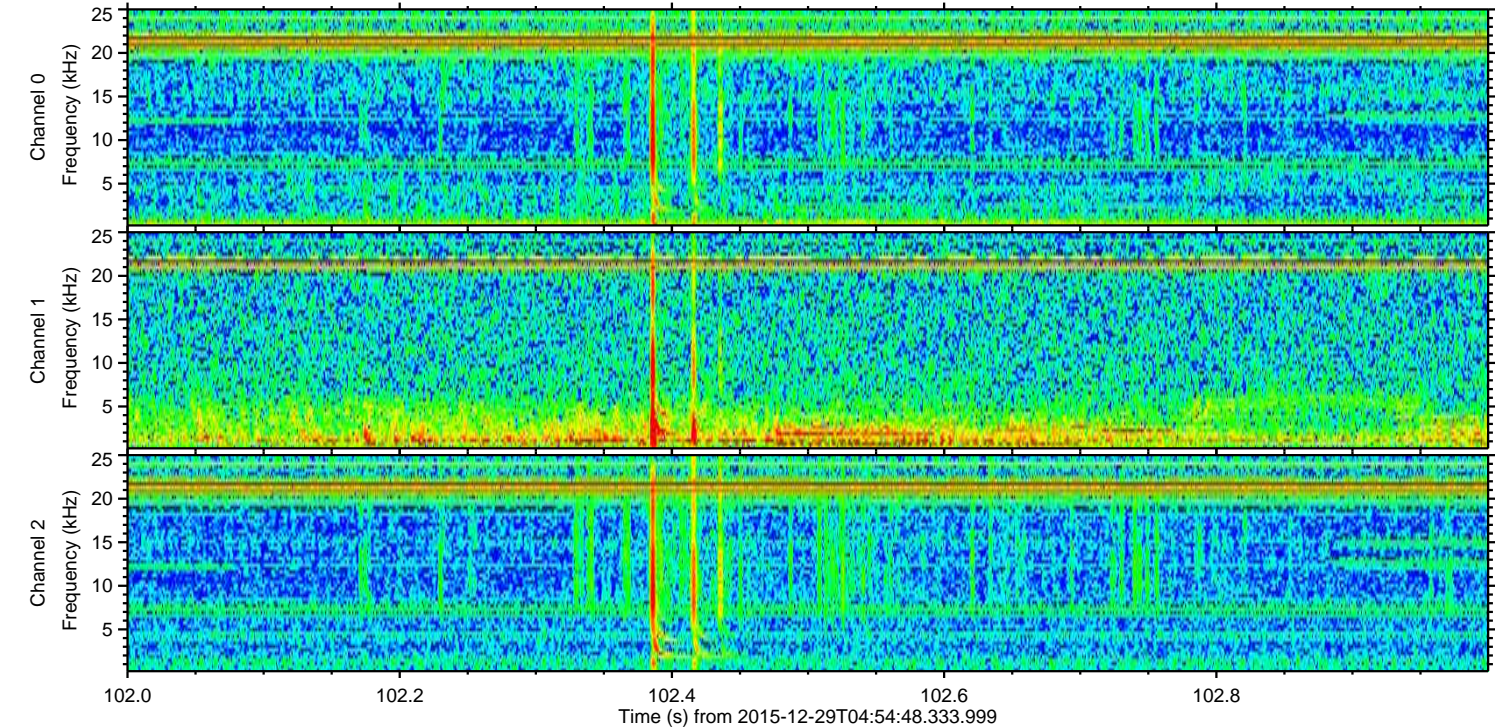
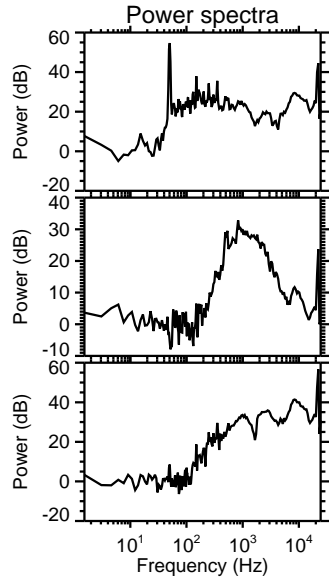
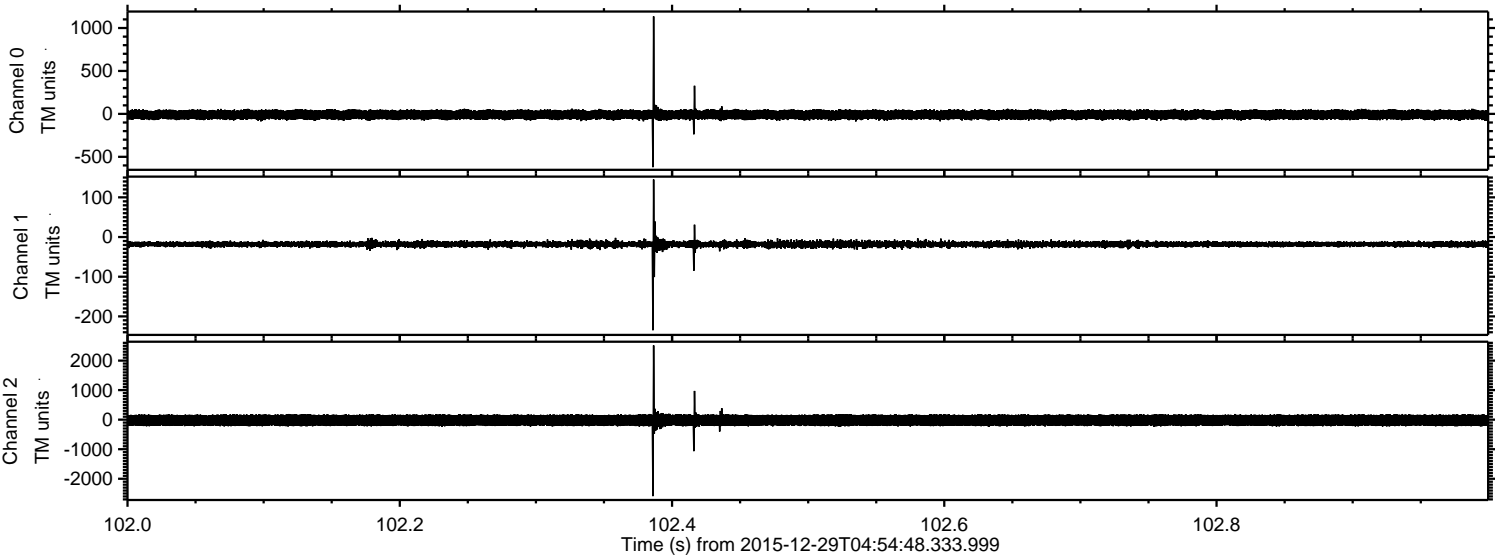

Processed Tue Mar 15 18:32:55 2016 by ELM ver.2012-10-06 from 001__elm20151229_045447__dat00.bin

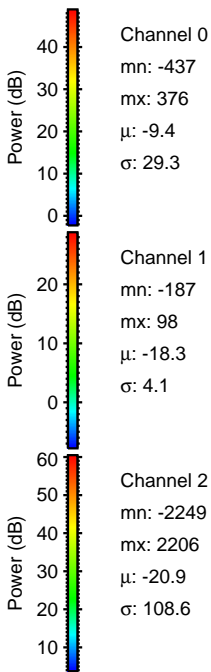
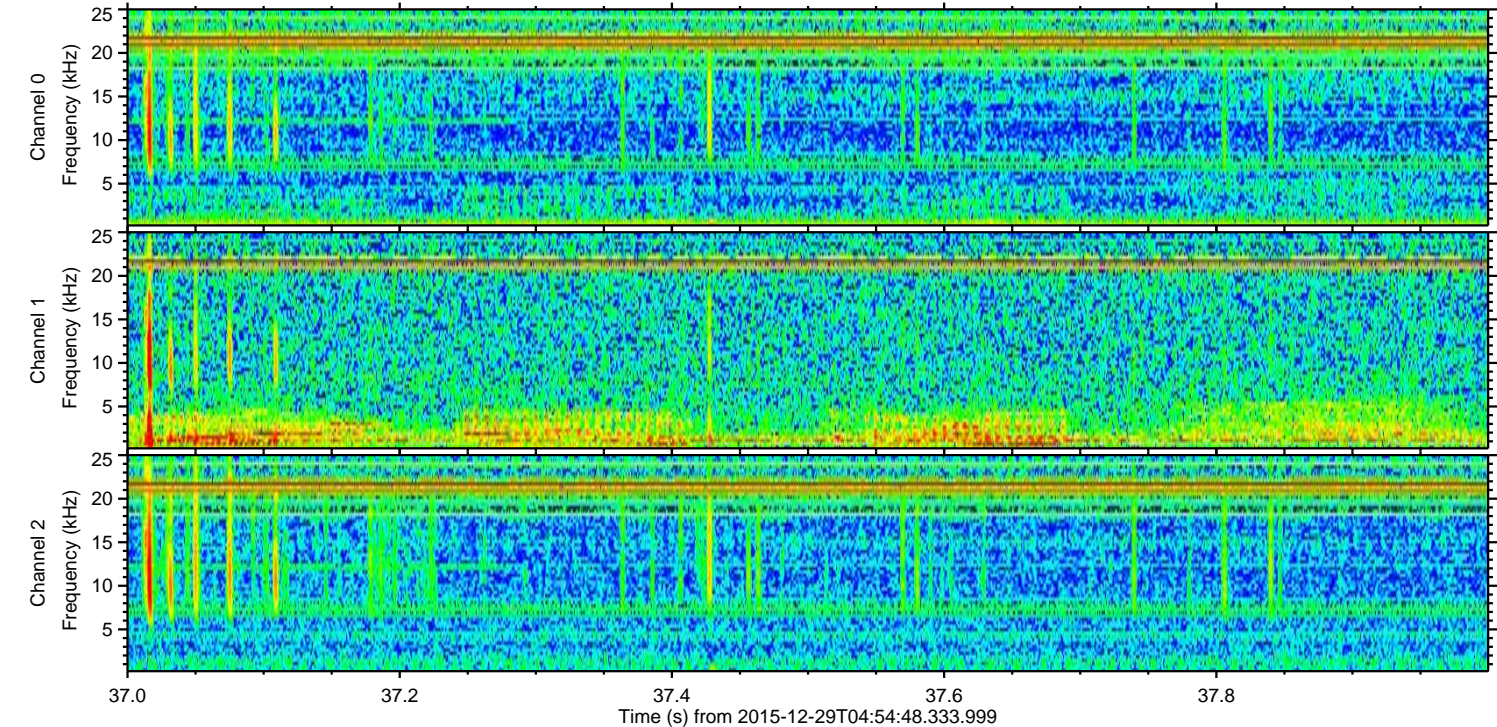
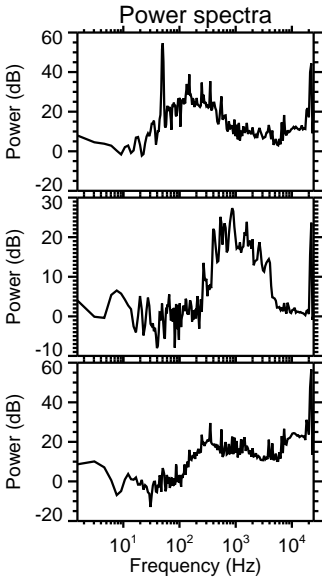
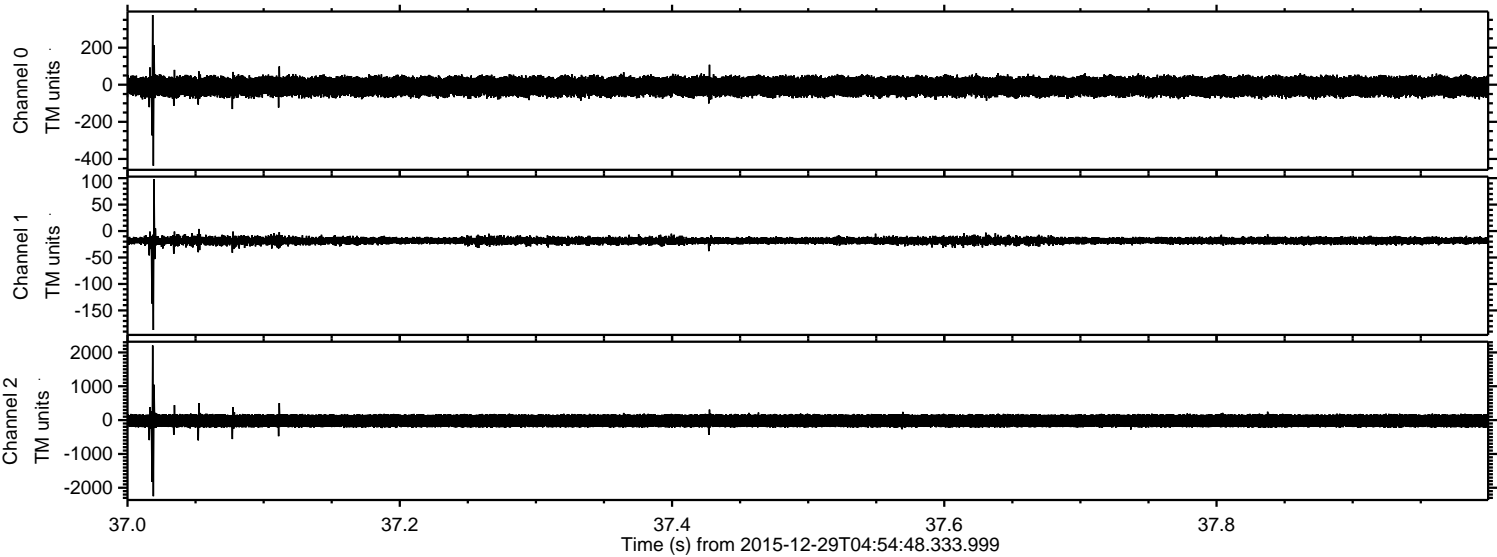

ELMAVAN 3D WAVEFORMS (Measured data sampled at 50 kHz) 51000 packets of 144 samples from 2015-12-29T04:54:48.333.999. Part 122/147

Processed Tue Mar 15 18:32:55 2016 by ELM ver.2012-10-06 from 001__elm20151229_045447__dat00.bin

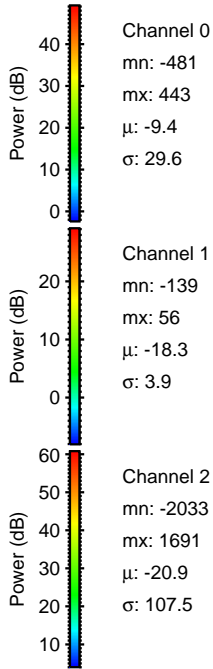
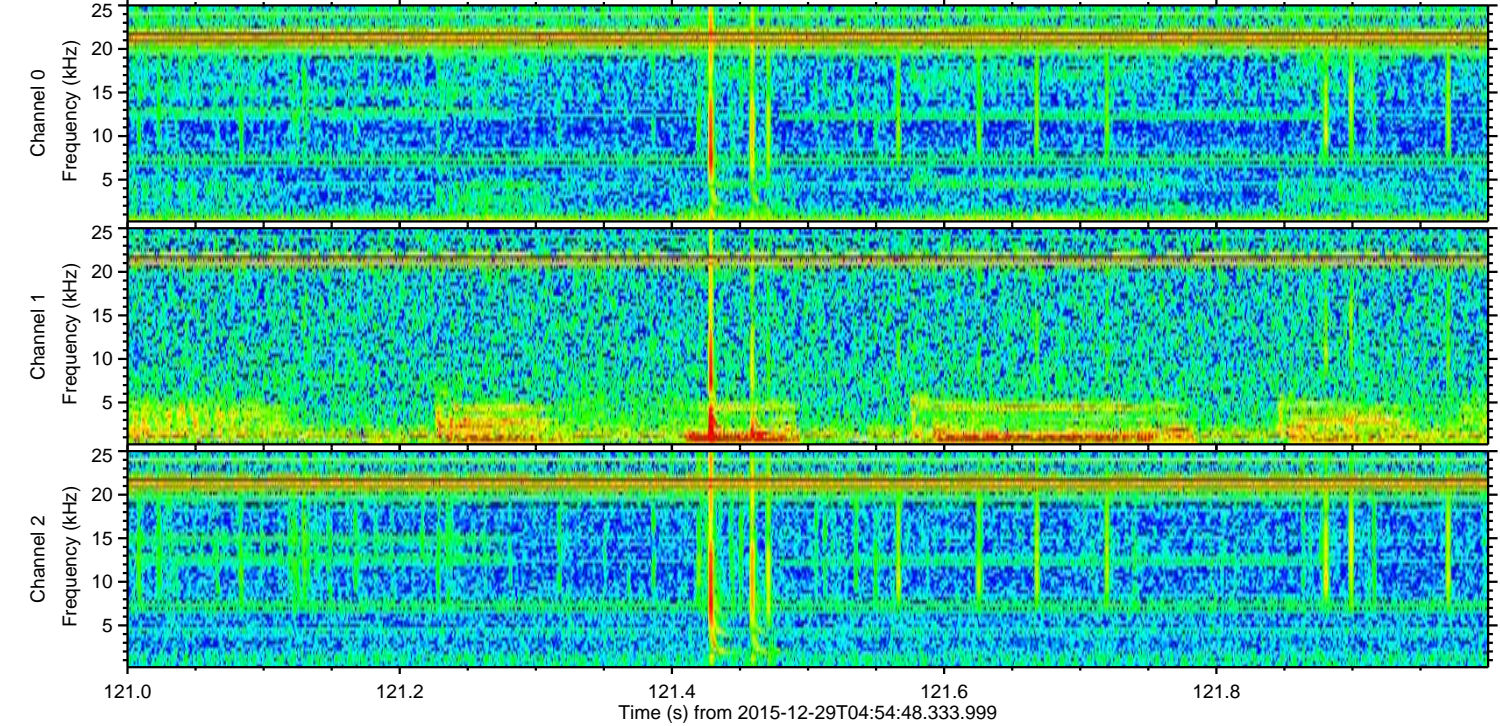
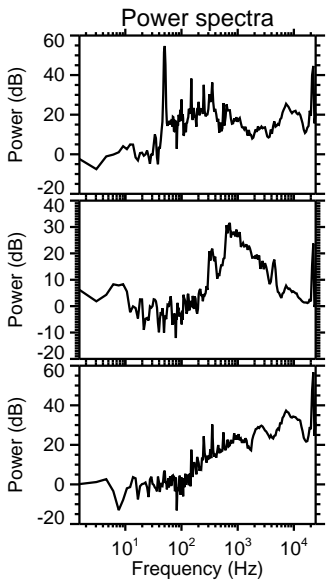
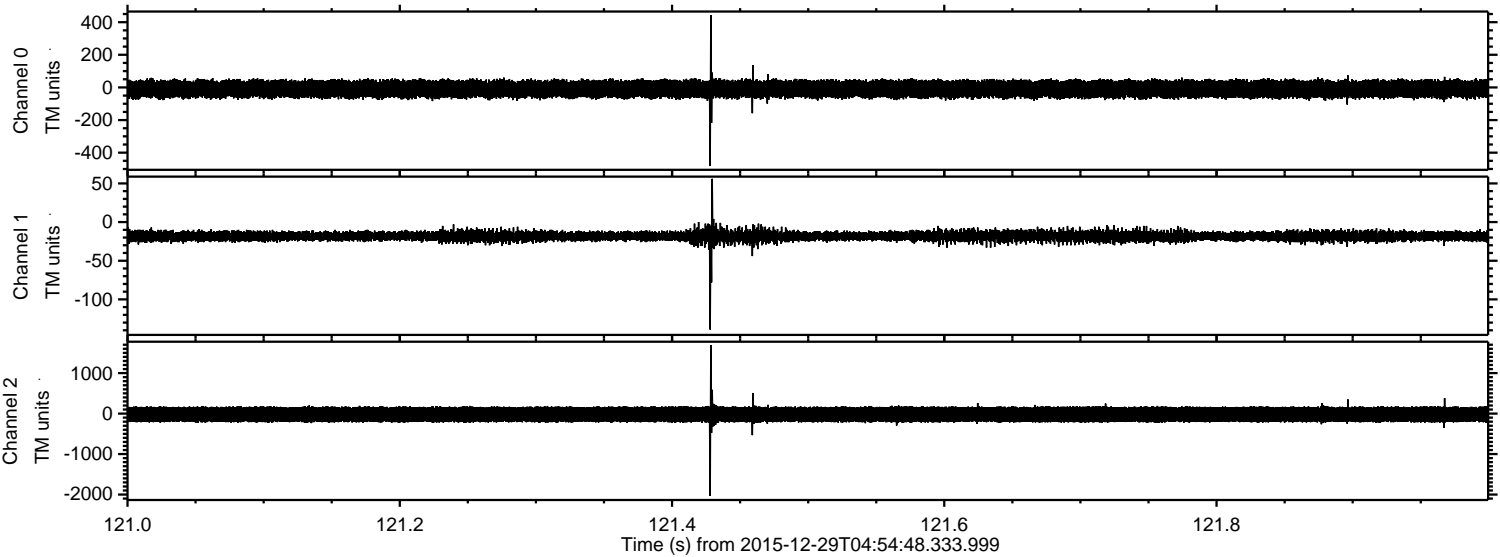

Processed Tue Mar 15 18:32:57 2016 by ELM ver.2012-10-06 from 001__elm20151229_045447__dat00.bin

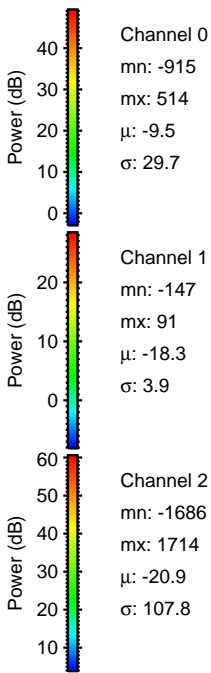
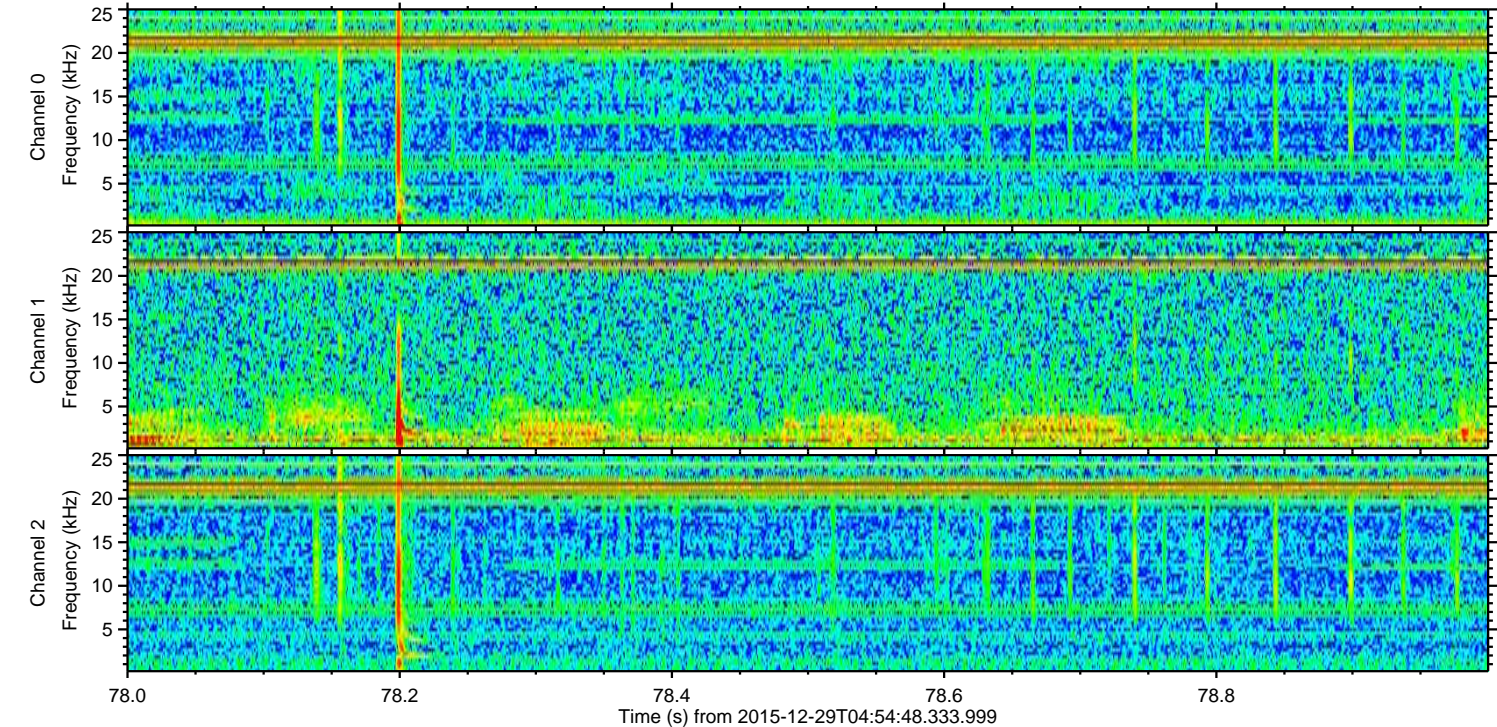
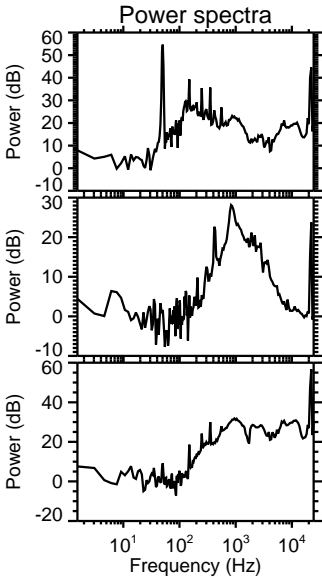
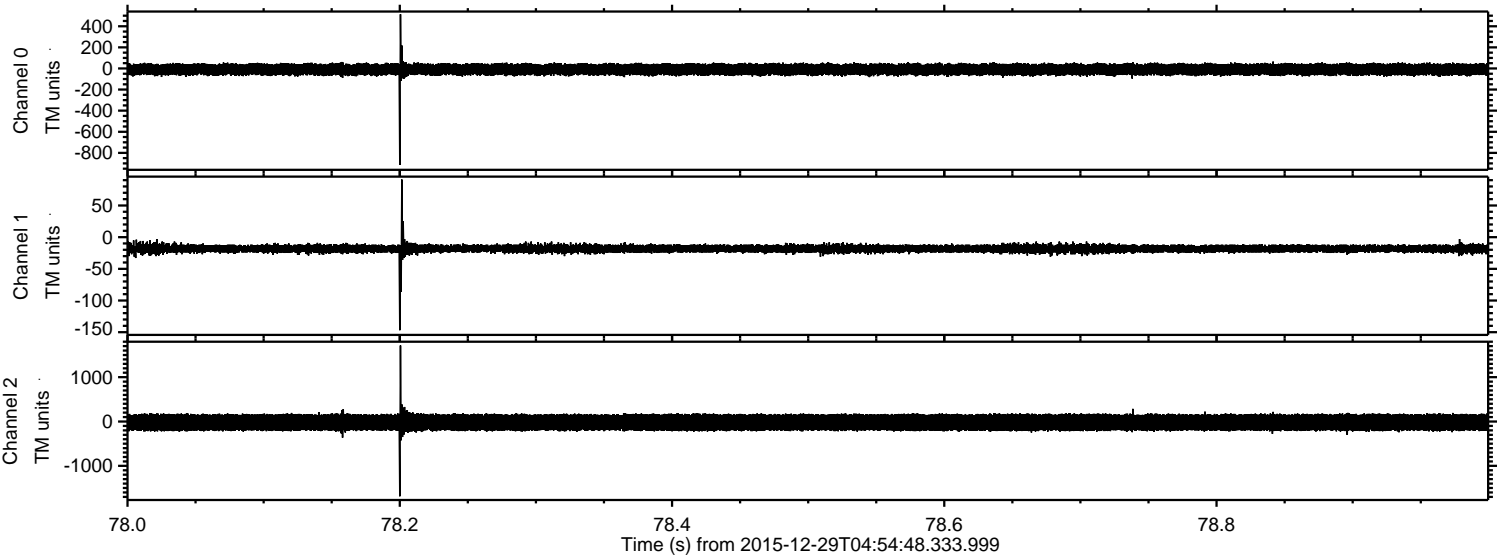

ELMAVAN 3D WAVEFORMS (Measured data sampled at 50 kHz) 51000 packets of 144 samples from 2015-12-29T04:54:48.333.999. Part 31/147

Processed Tue Mar 15 18:32:58 2016 by ELM ver.2012-10-06 from 001__elm20151229_045447__dat00.bin

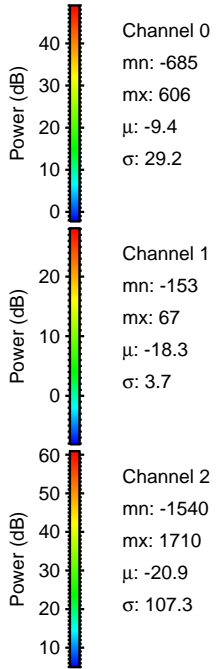
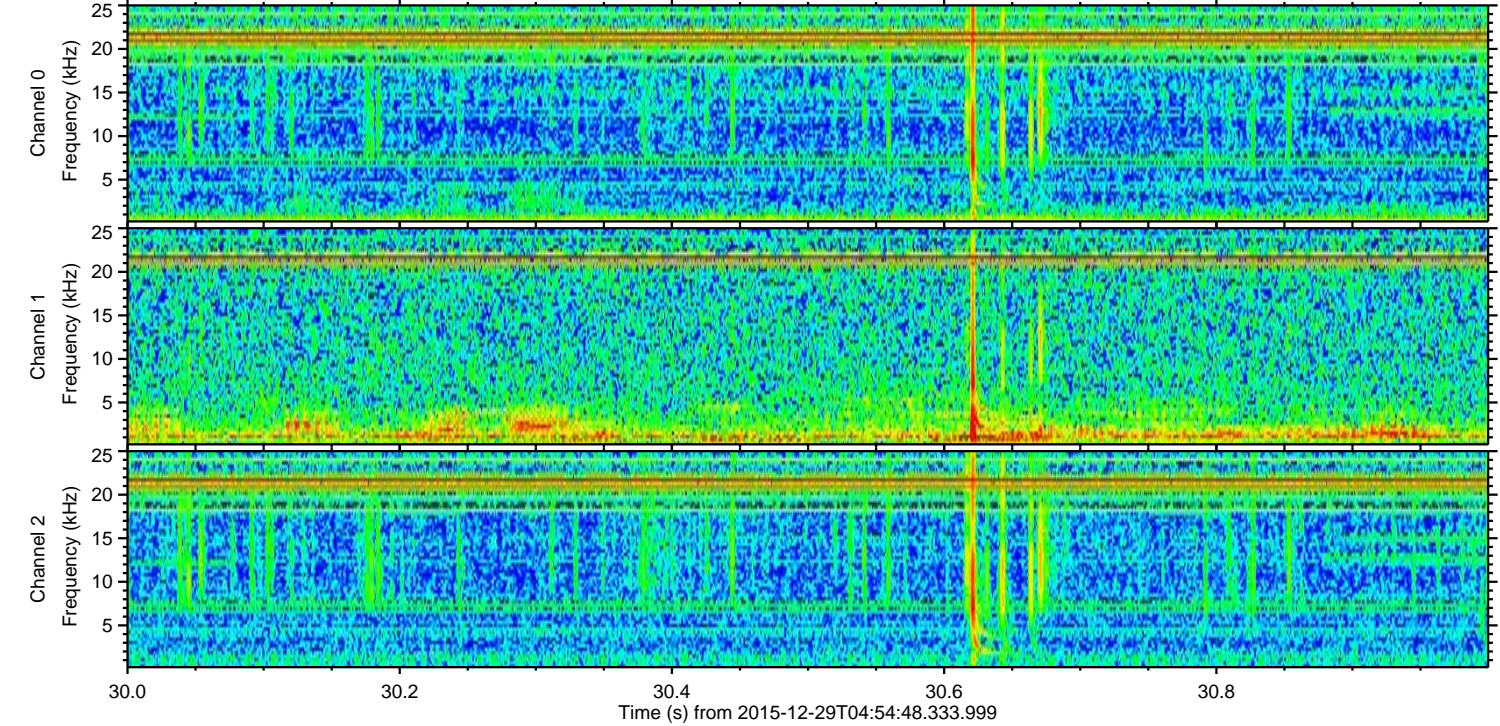
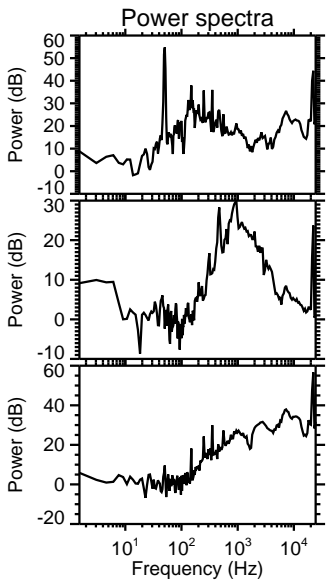
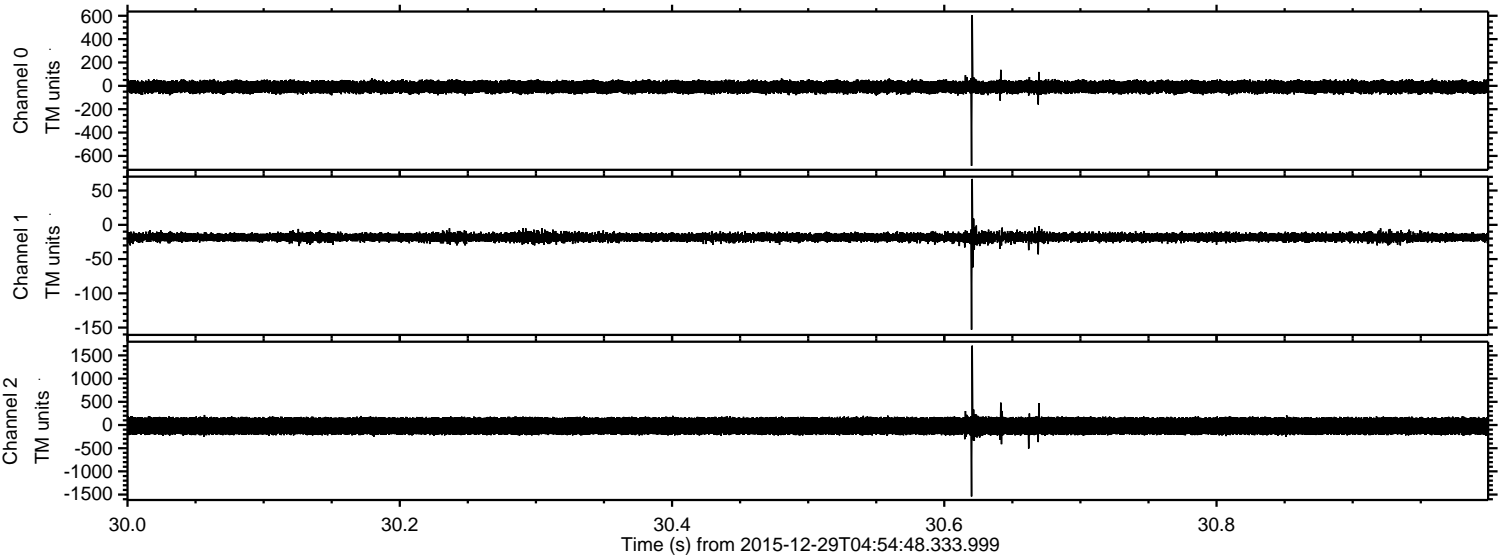

ELMAVAN 3D WAVEFORMS (Measured data sampled at 50 kHz) 51000 packets of 144 samples from 2015-12-29T04:54:48.333.999. Part 123/147

Processed Tue Mar 15 18:32:59 2016 by ELM ver.2012-10-06 from 001__elm20151229_045447__dat00.bin

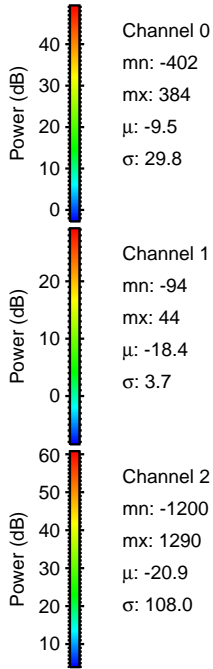
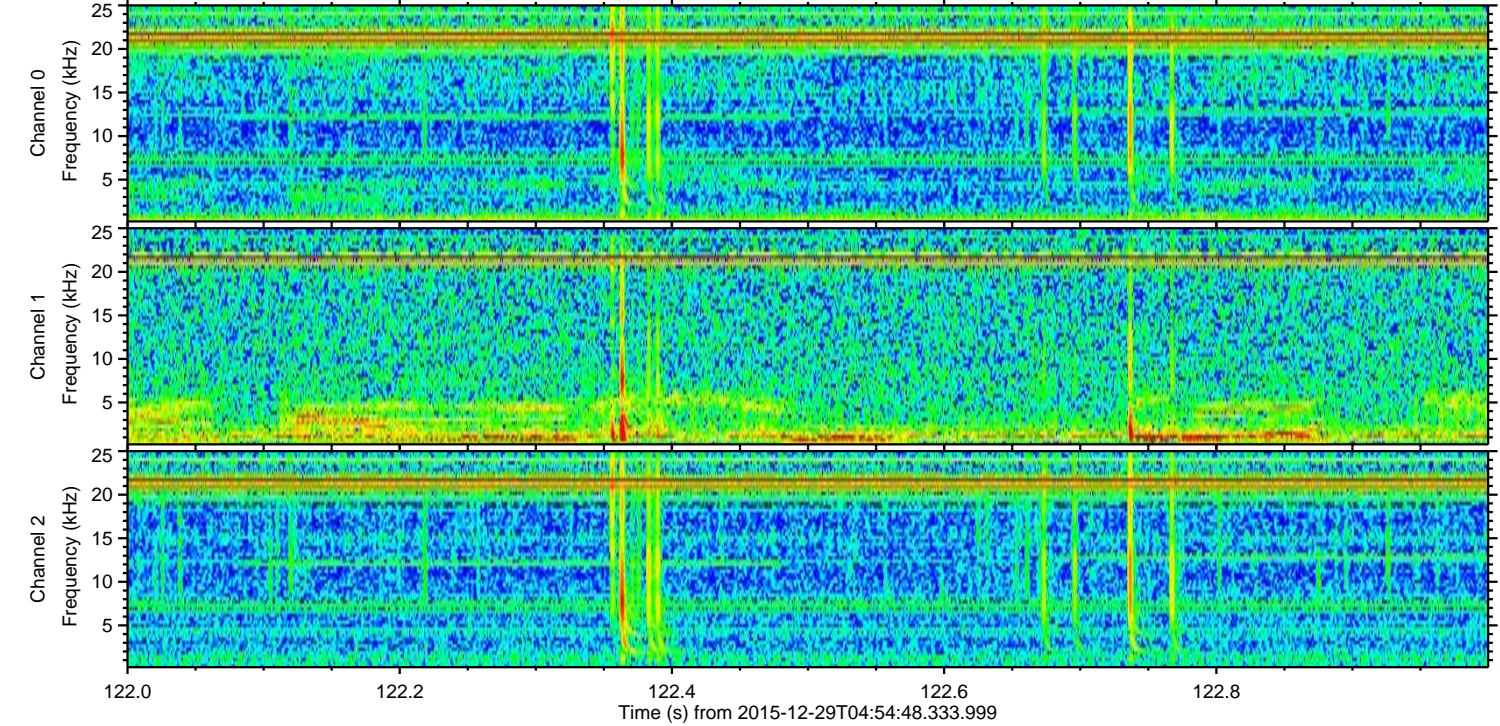
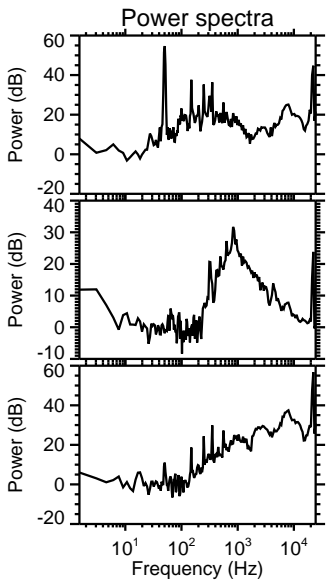
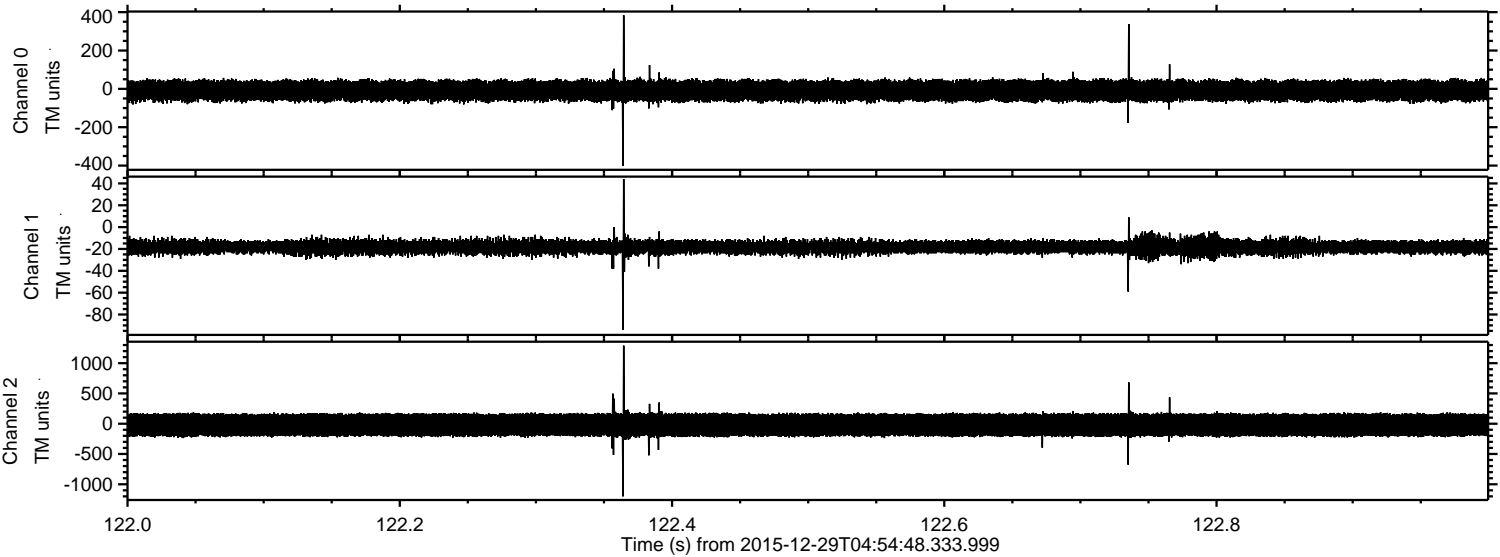

Channel 0
mn: -402
mx: 384
 μ : -9.5
 σ : 29.8

Channel 1
mn: -94
mx: 44
 μ : -18.4
 σ : 3.7

Channel 2
mn: -1200
mx: 1290
 μ : -20.9
 σ : 108.0

Processed Tue Mar 15 18:33:00 2016 by ELM ver.2012-10-06 from 001__elm20151229_045447__dat00.bin

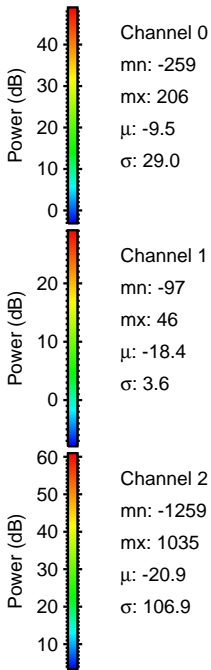
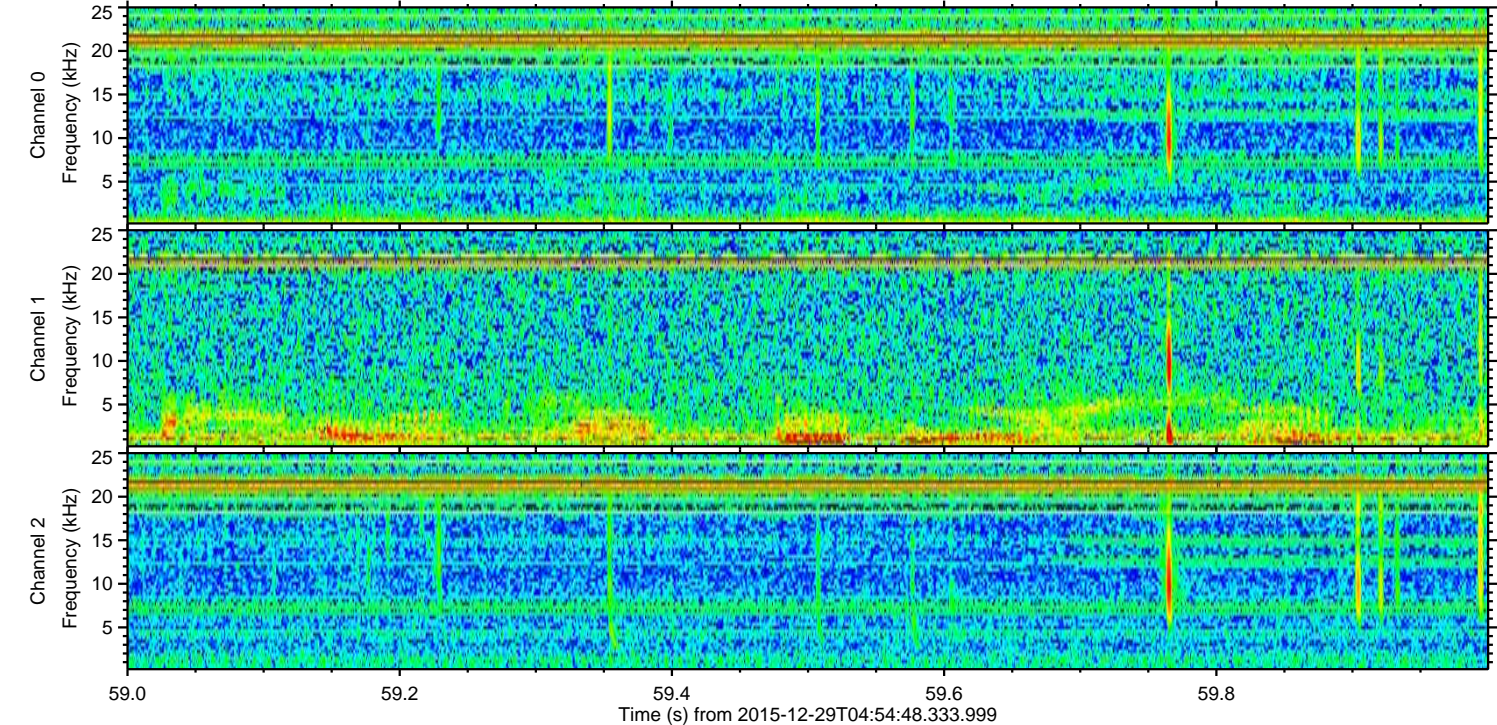
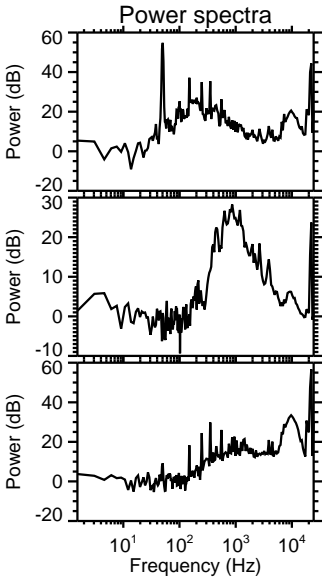
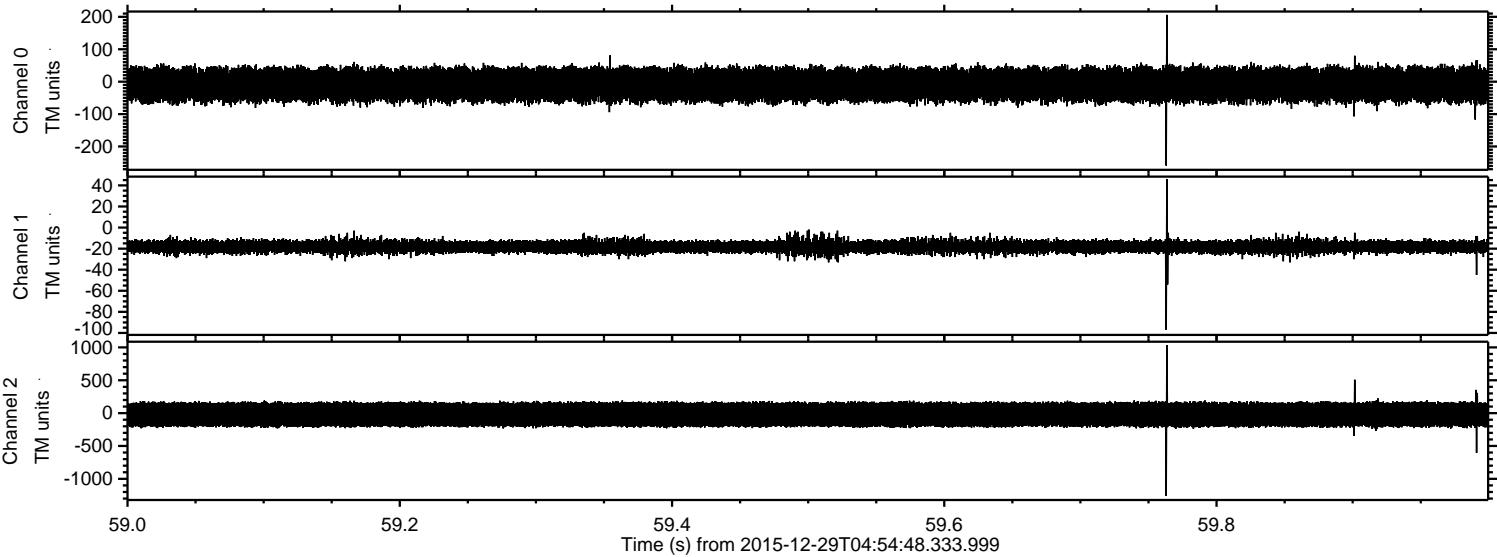

Processed Tue Mar 15 18:33:01 2016 by ELM ver.2012-10-06 from 001__elm20151229_045447__dat00.bin

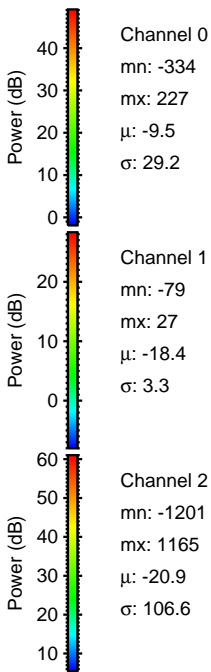
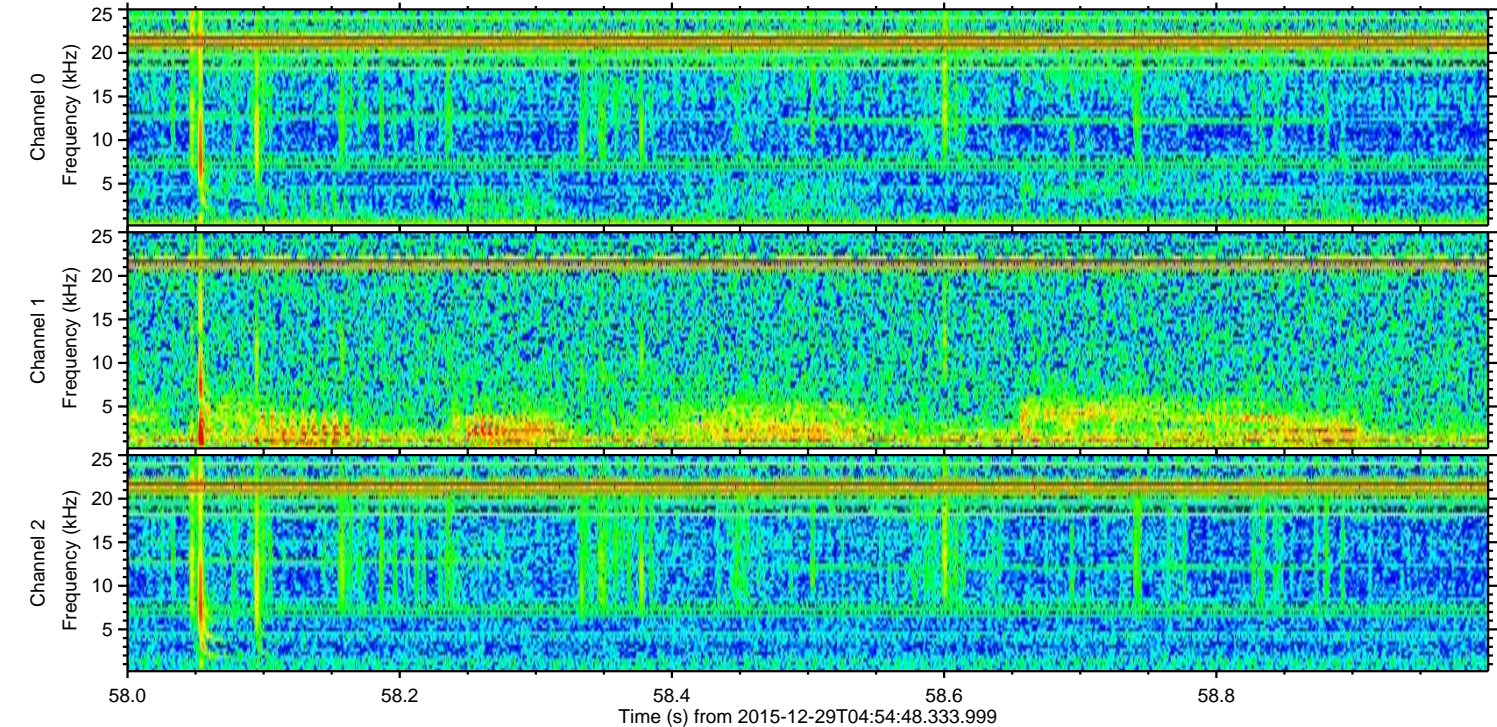
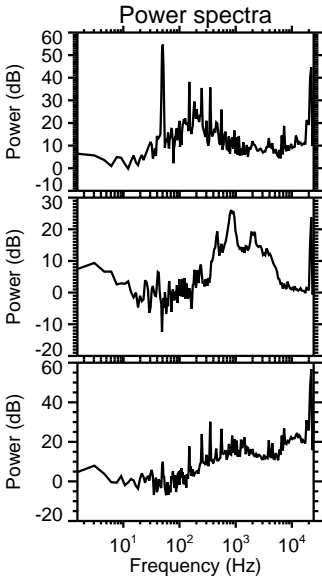
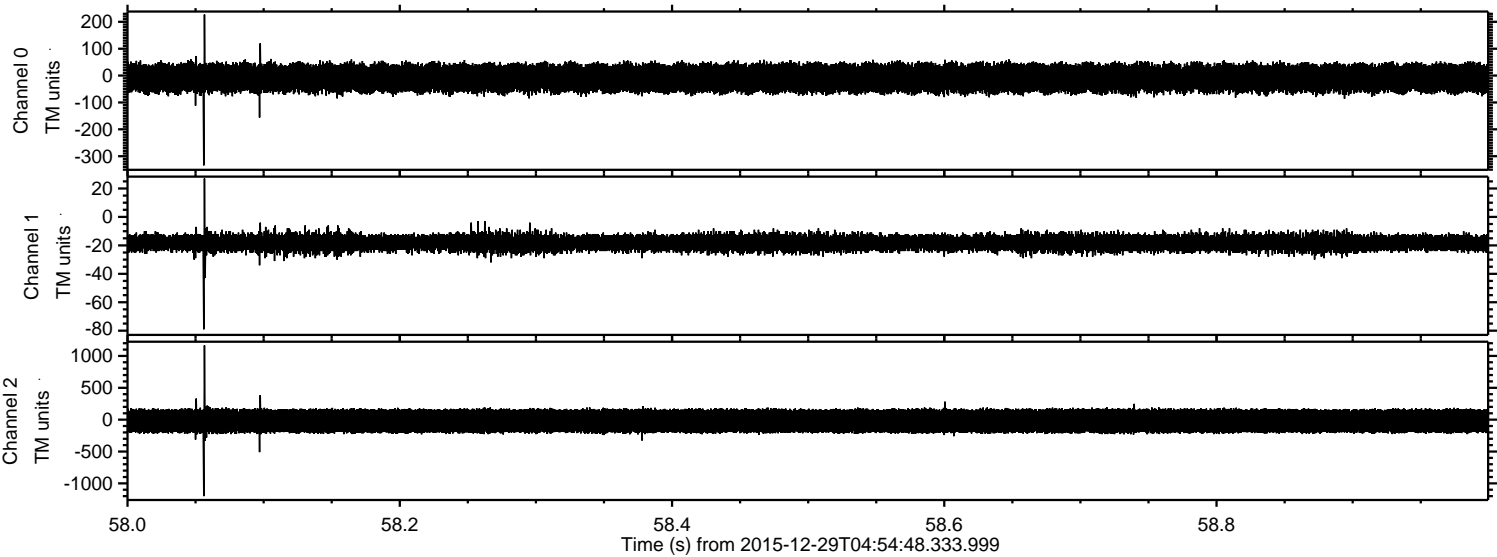

Processed Tue Mar 15 18:33:02 2016 by ELM ver.2012-10-06 from 001__elm20151229_045447__dat00.bin

