

ELMAVAN 3D WAVEFORMS (Measured data sampled at 50 kHz) 51000 packets of 144 samples from 2015-12-29T03:59:45.978.000.

Processed Tue Mar 15 17:42:28 2016 by ELM ver.2012-10-06 from 001__elm20151229_035944__dat00.bin

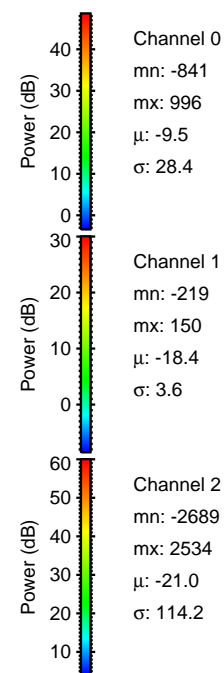

Processed Tue Mar 15 17:42:40 2016 by ELM ver.2012-10-06 from 001__elm20151229_035944__dat00.bin

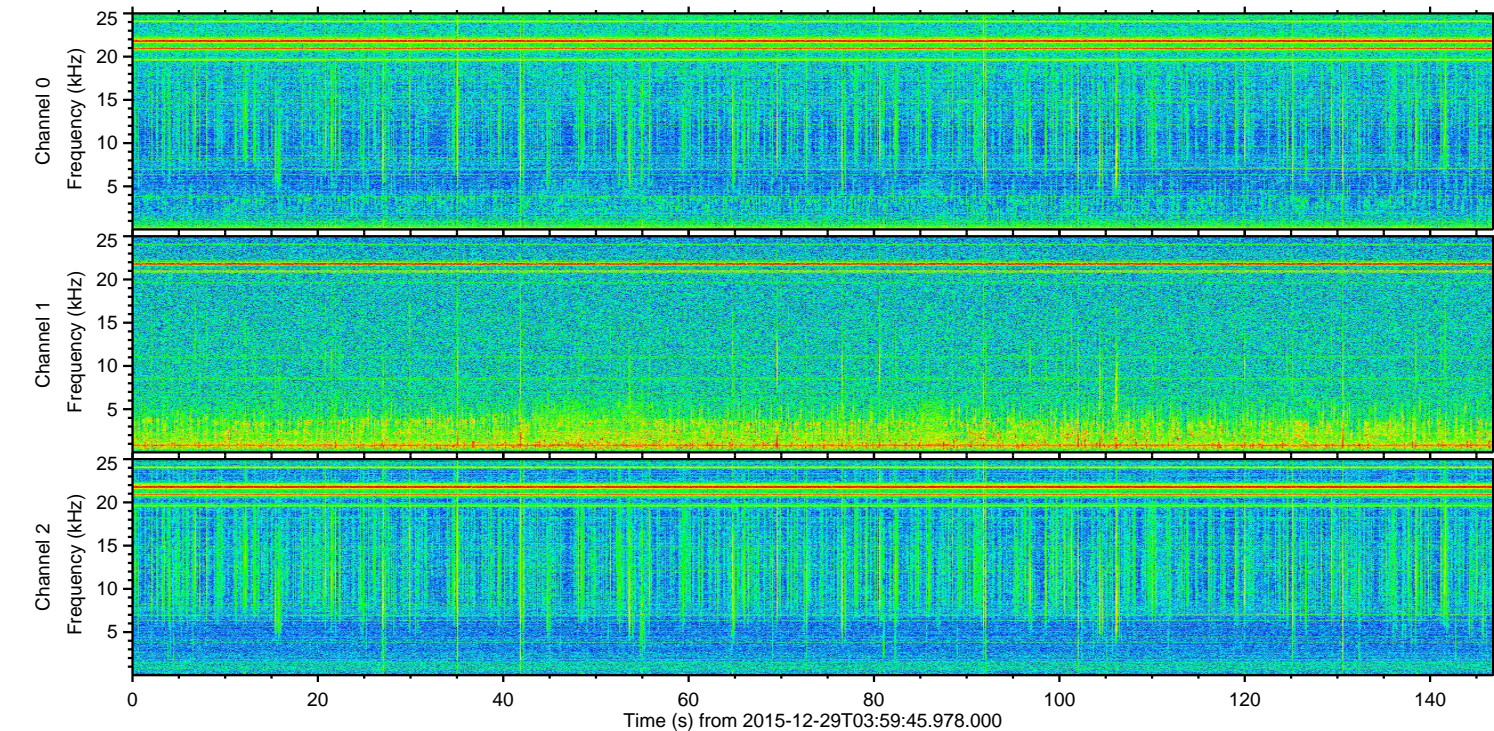
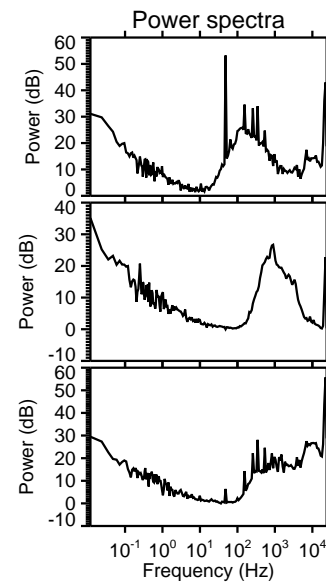
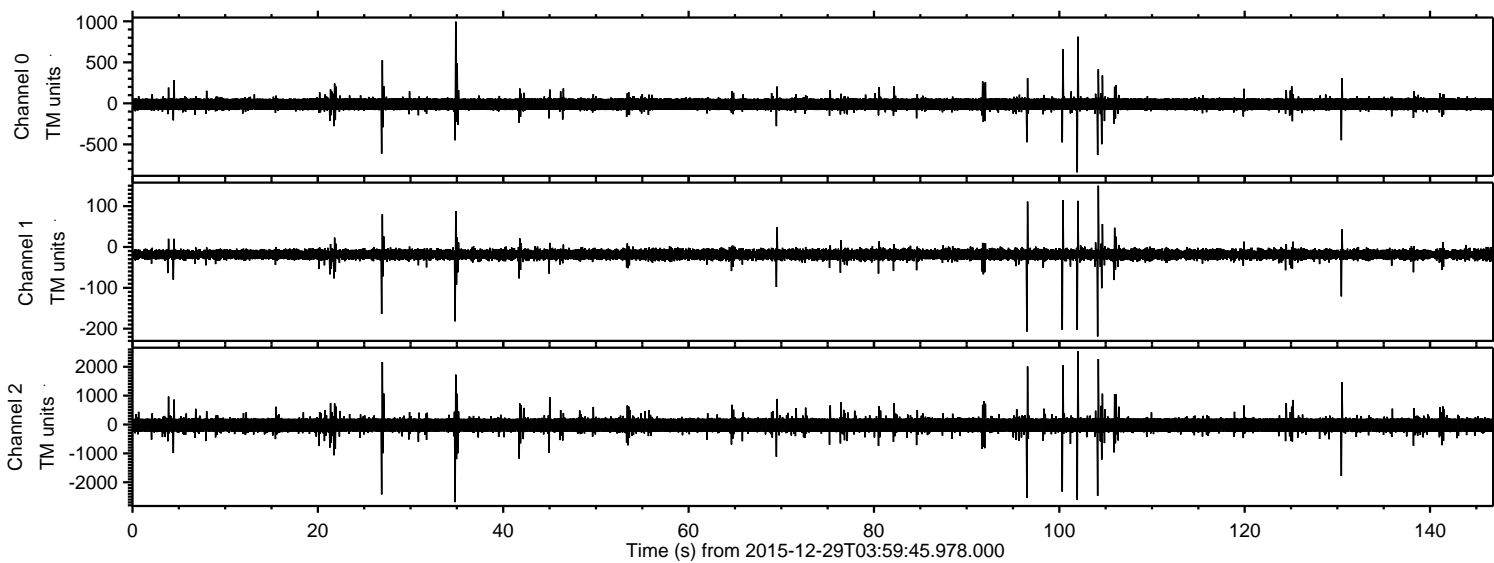
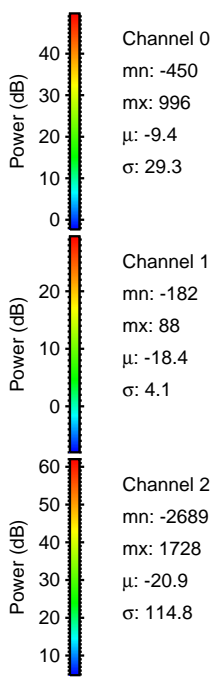
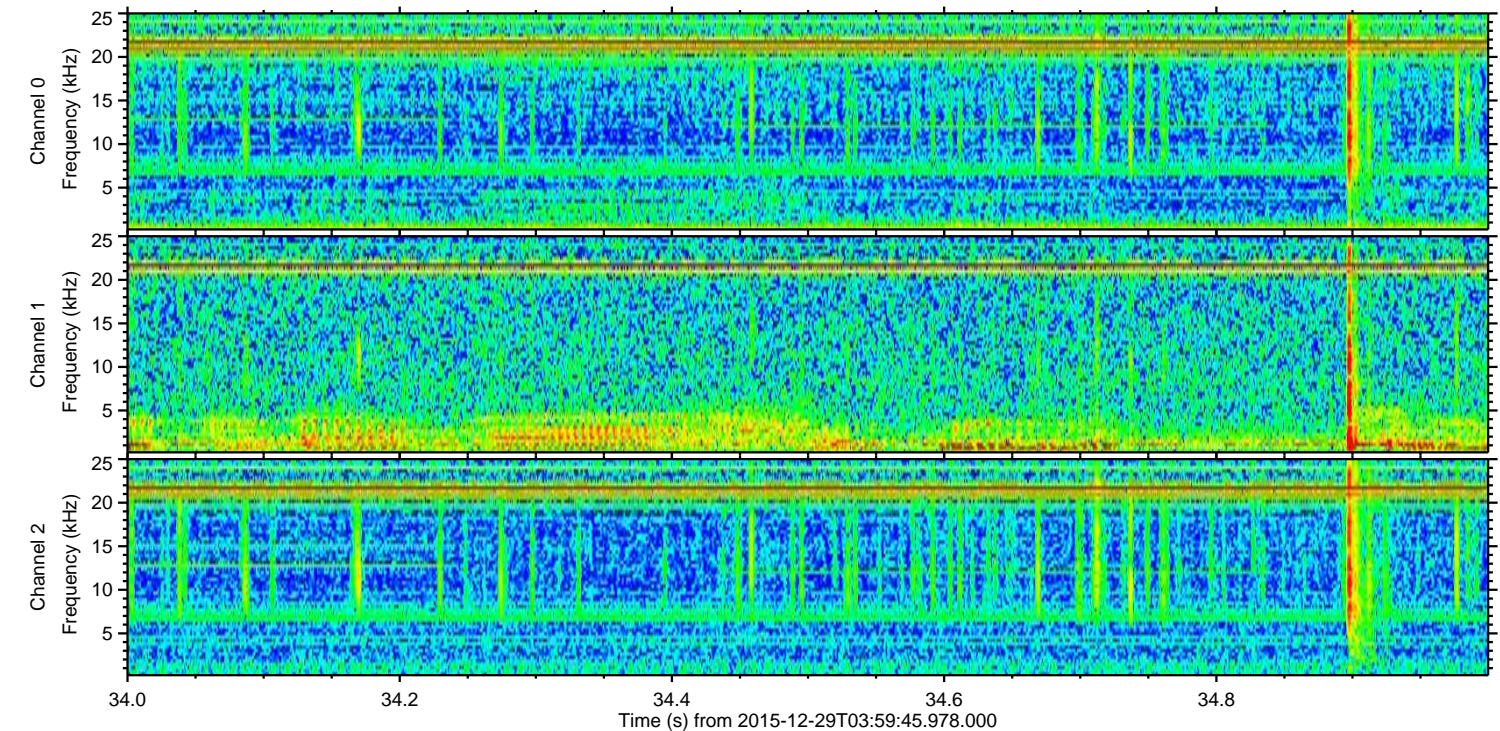
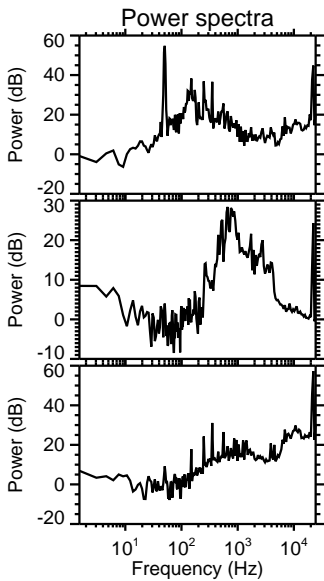
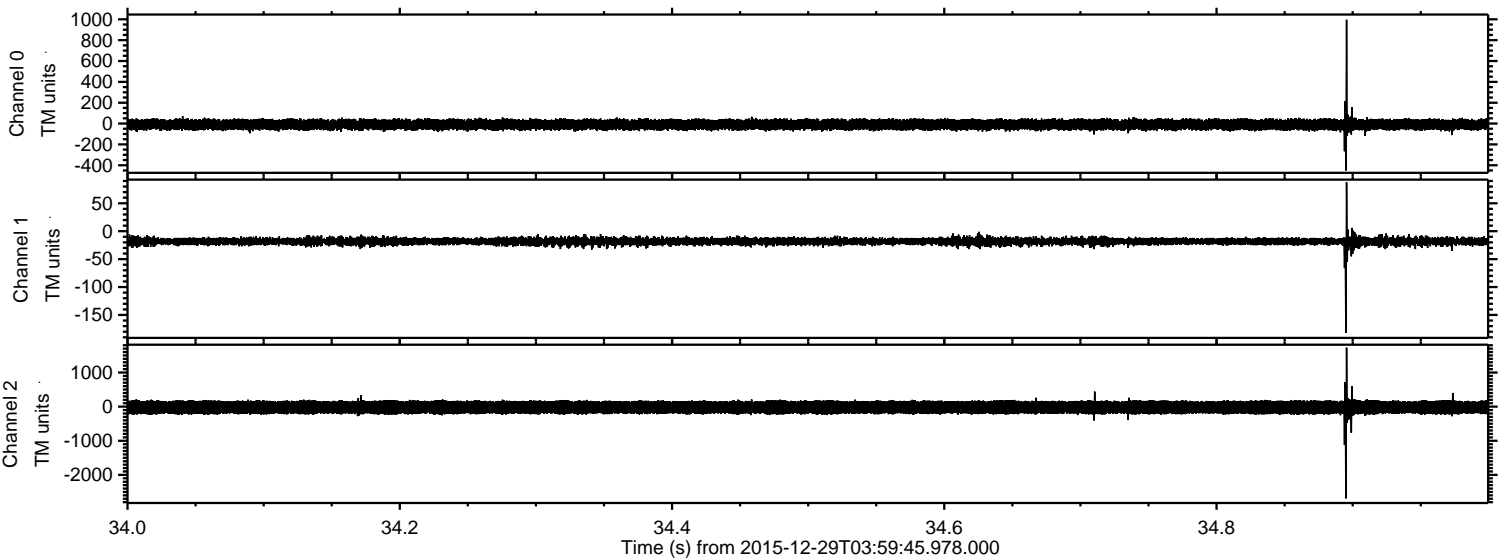

ELMAVAN 3D WAVEFORMS (Measured data sampled at 50 kHz) 51000 packets of 144 samples from 2015-12-29T03:59:45.978.000. Part 102/147

Processed Tue Mar 15 17:42:41 2016 by ELM ver.2012-10-06 from 001__elm20151229_035944__dat00.bin

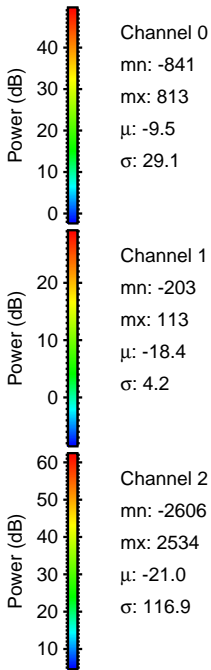
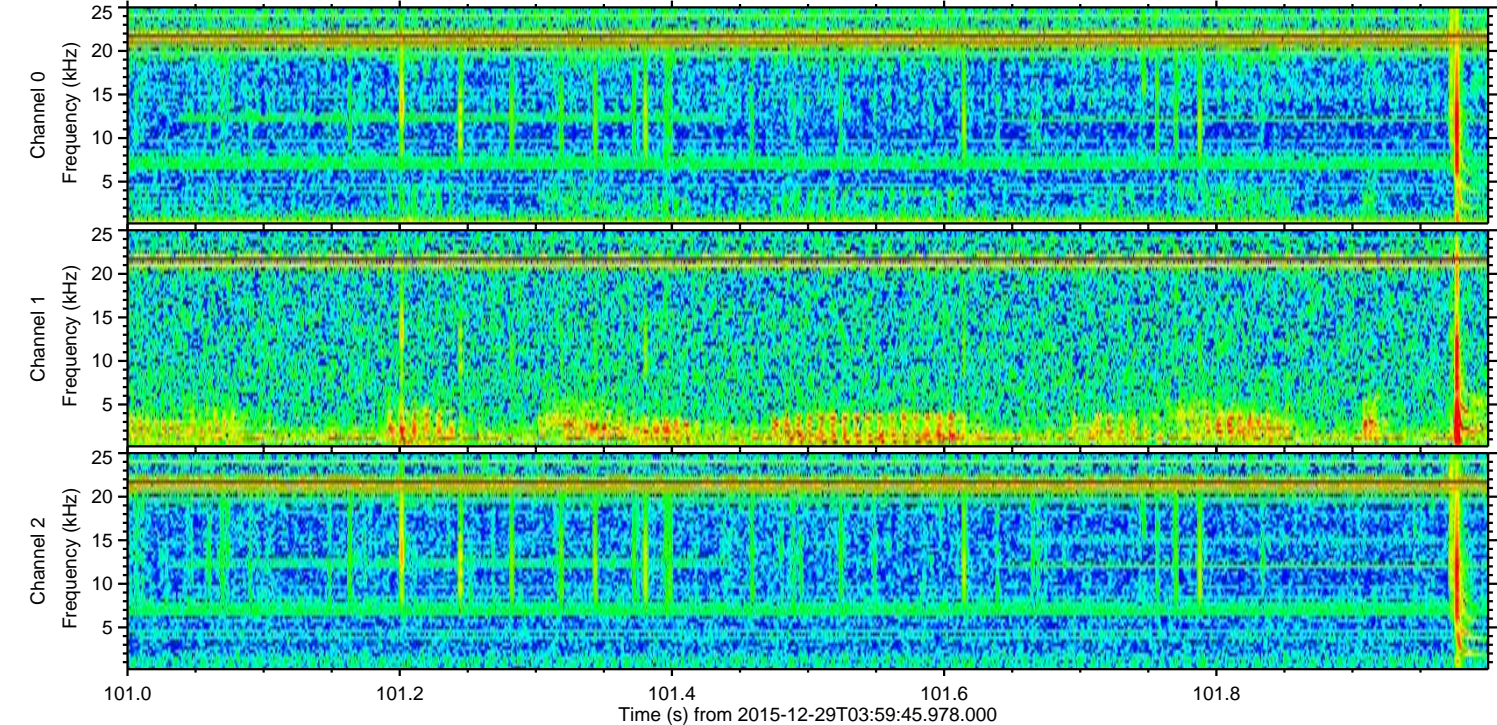
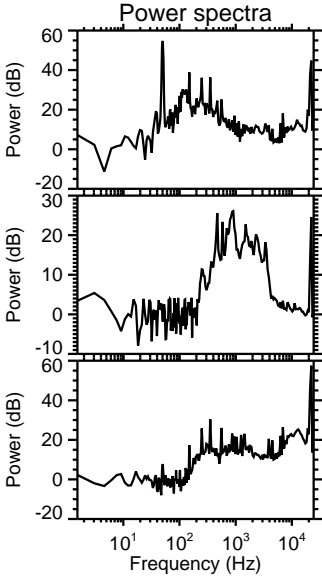
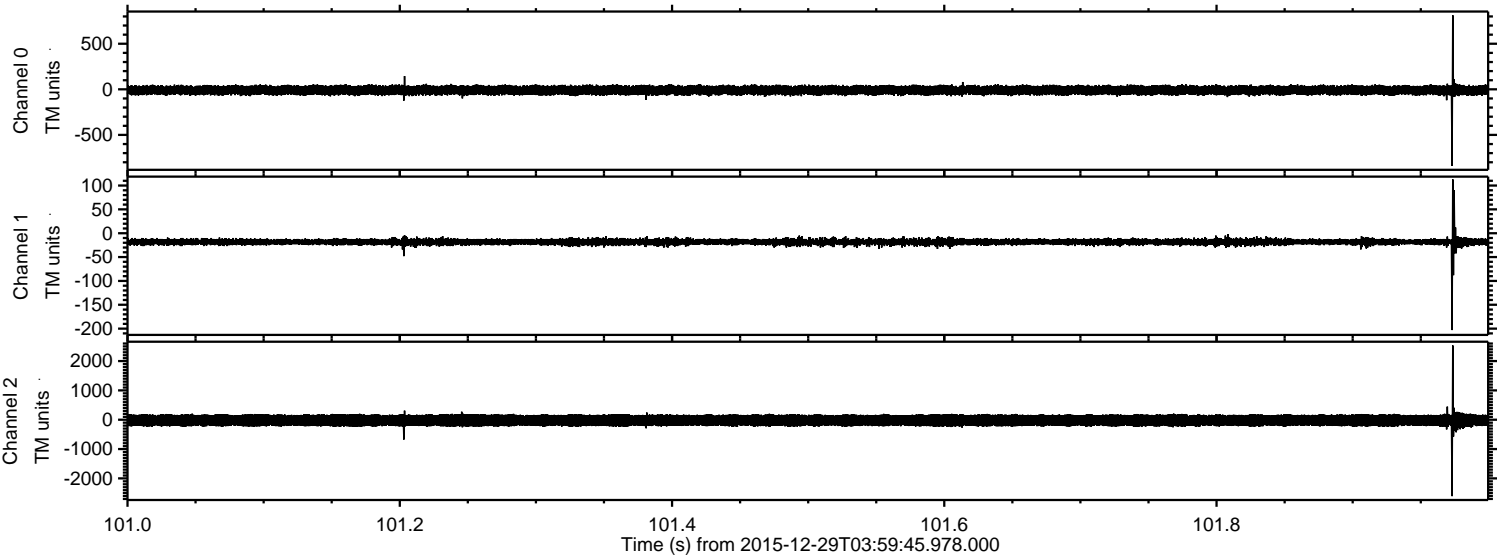

Processed Tue Mar 15 17:42:42 2016 by ELM ver.2012-10-06 from 001__elm20151229_035944__dat00.bin

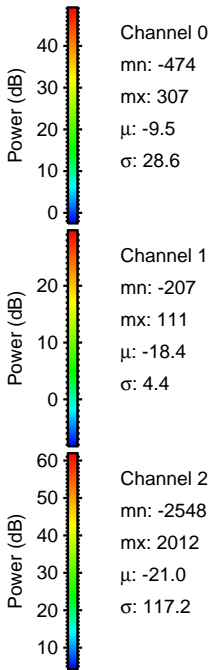
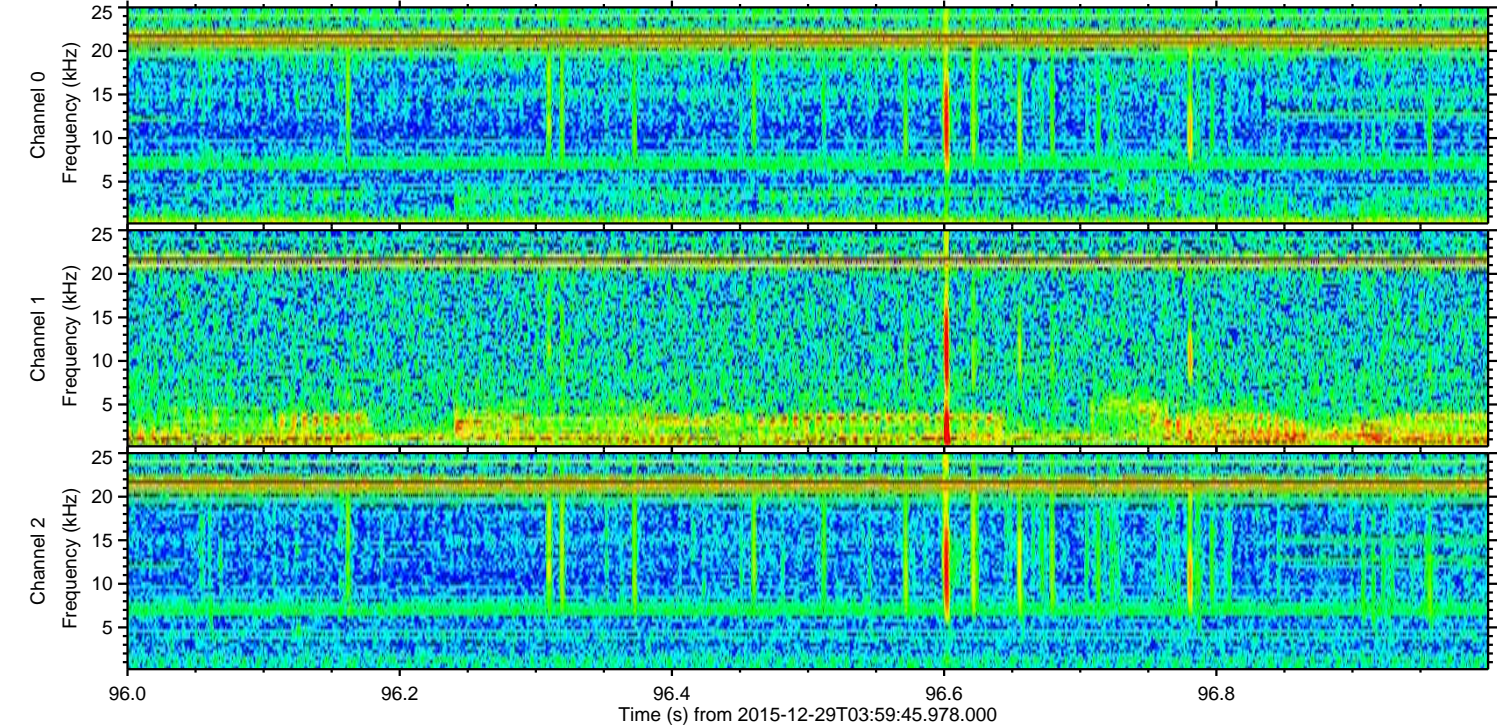
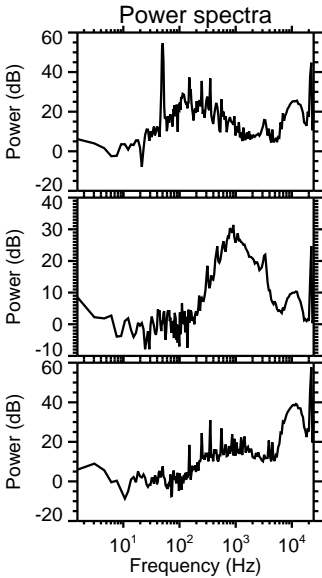
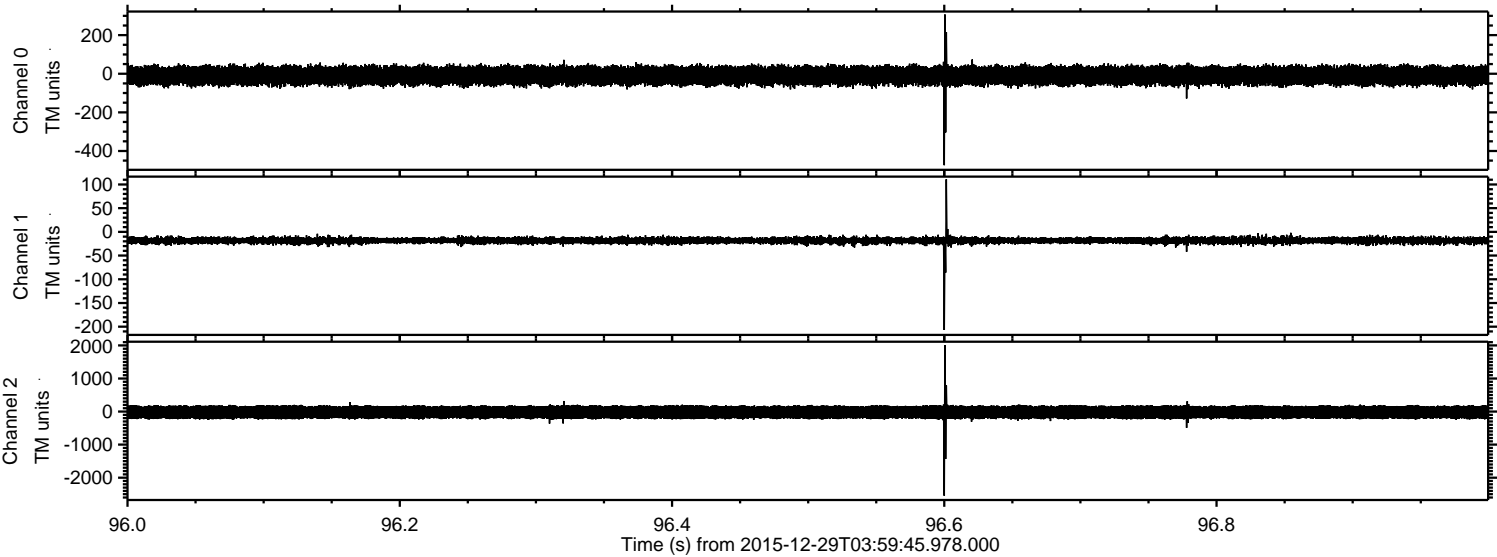

Processed Tue Mar 15 17:42:43 2016 by ELM ver.2012-10-06 from 001__elm20151229_035944__dat00.bin

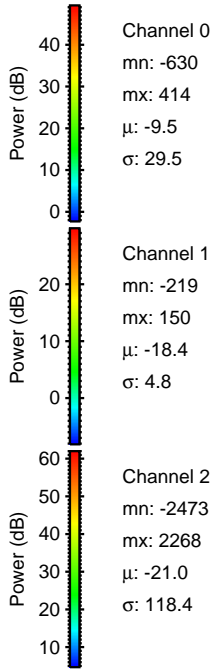
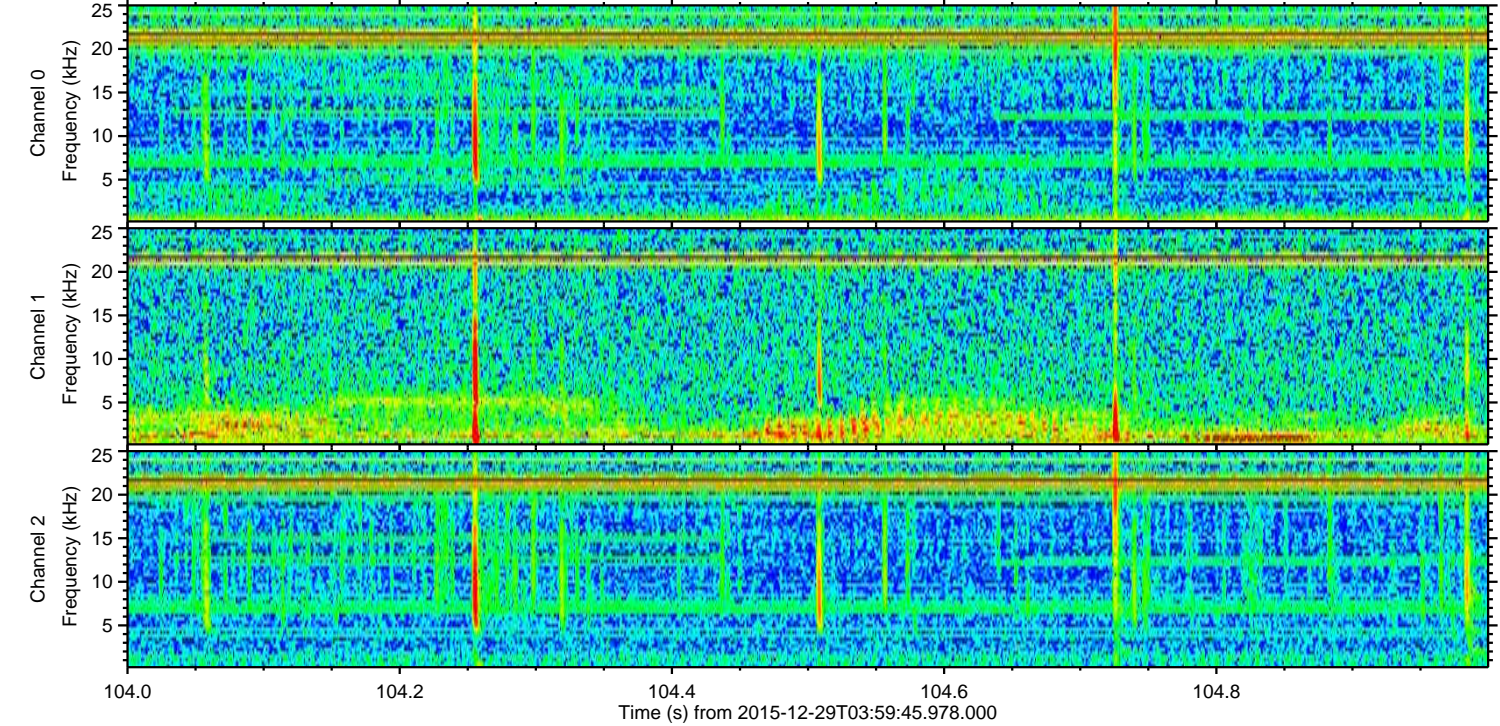
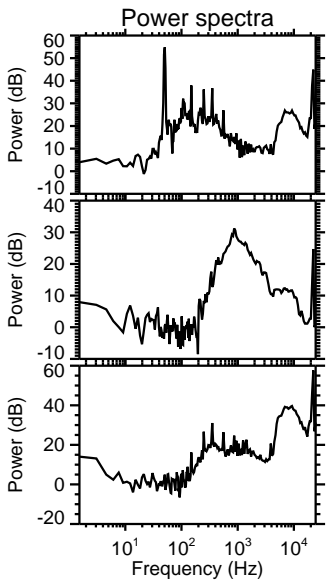
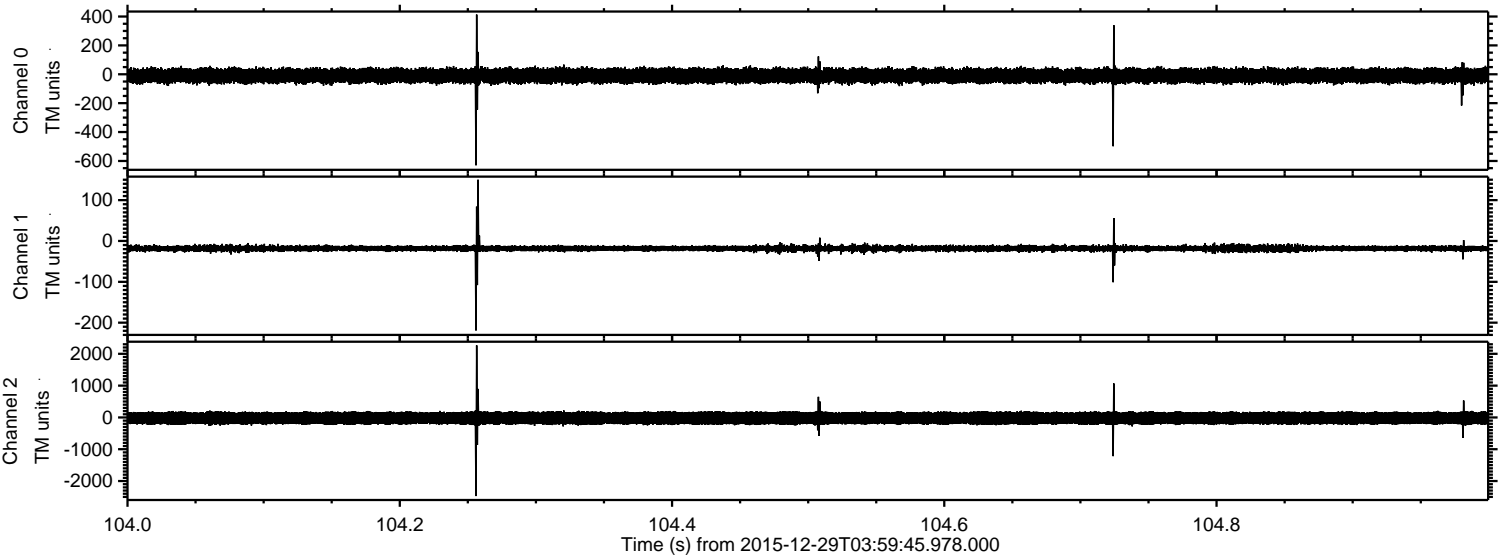

Processed Tue Mar 15 17:42:44 2016 by ELM ver.2012-10-06 from 001__elm20151229_035944__dat00.bin

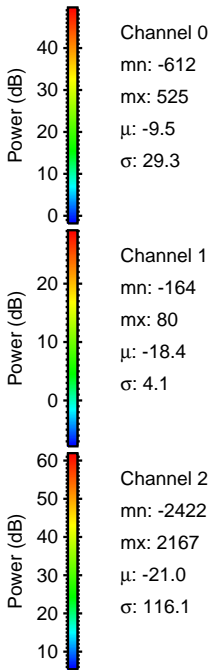
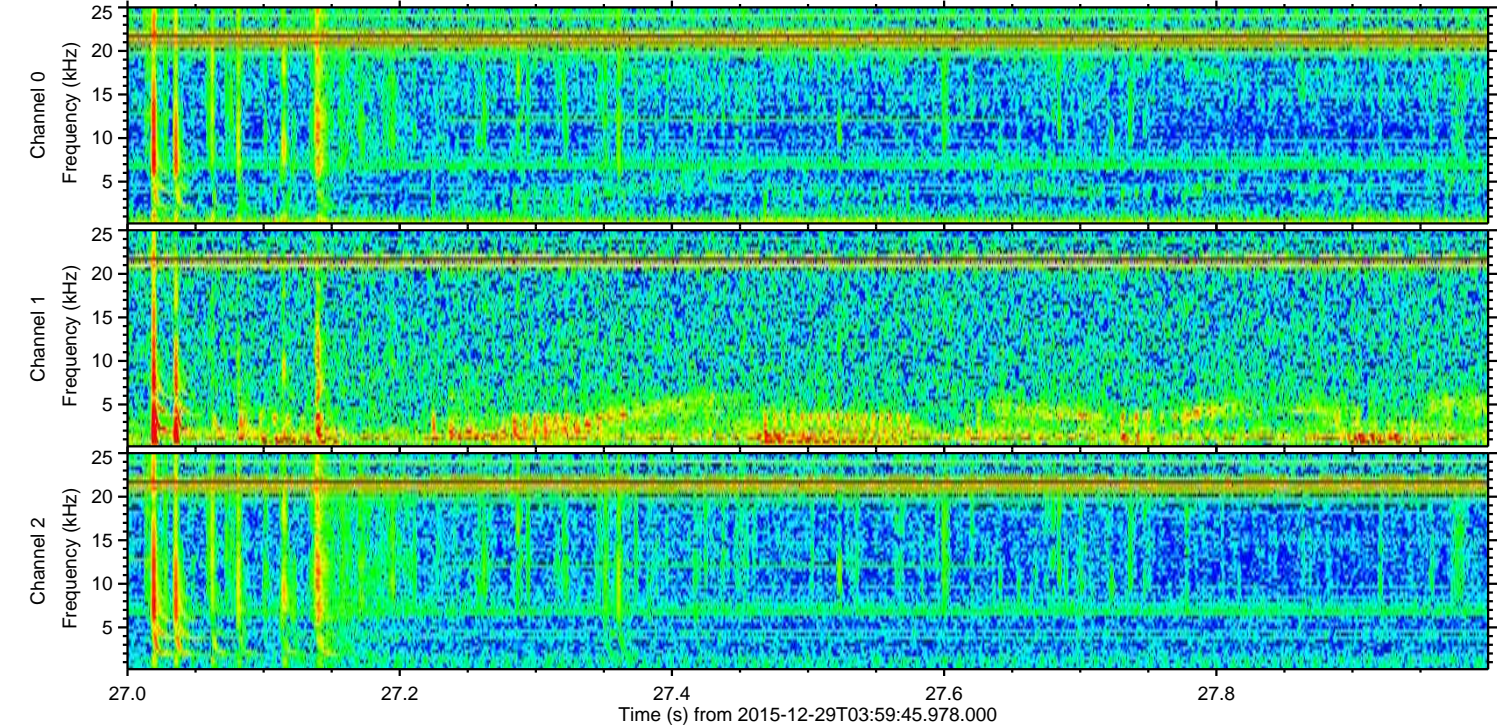
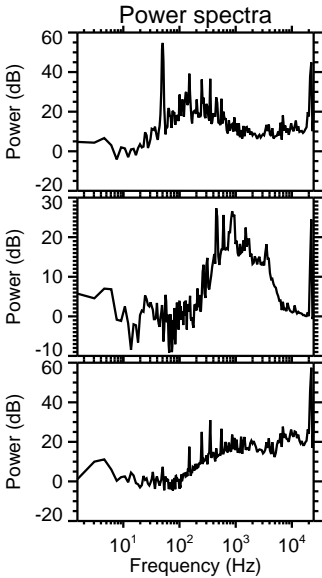
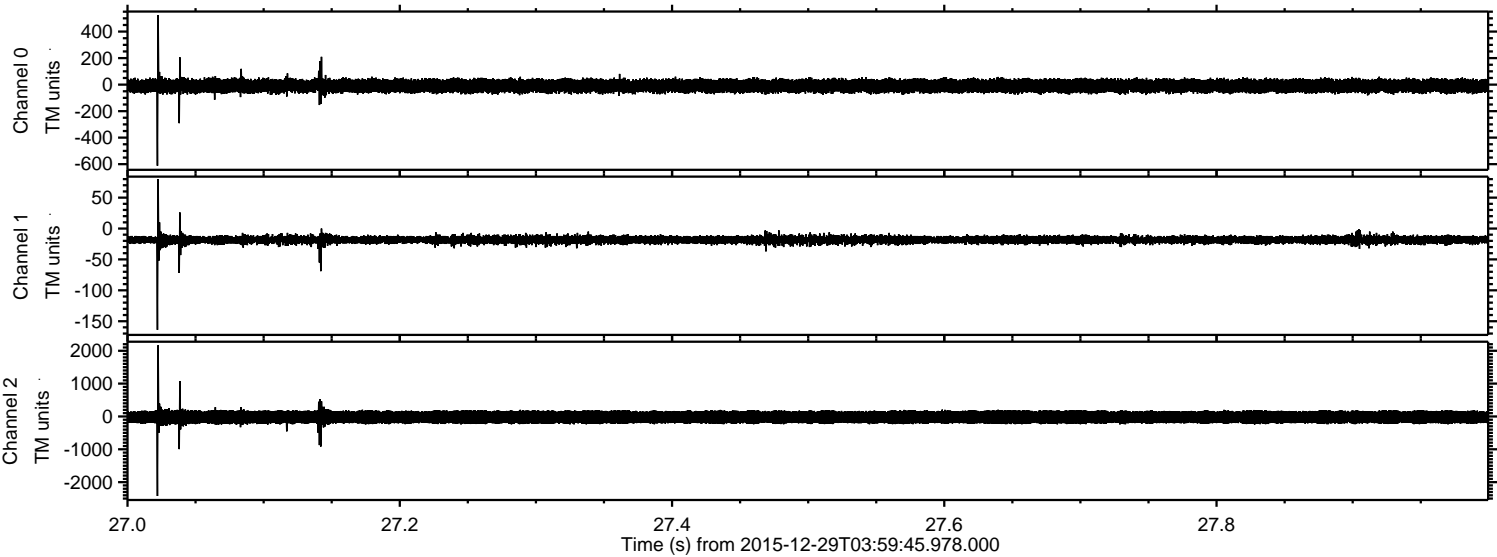

ELMAVAN 3D WAVEFORMS (Measured data sampled at 50 kHz) 51000 packets of 144 samples from 2015-12-29T03:59:45.978.000. Part 101/147

Processed Tue Mar 15 17:42:45 2016 by ELM ver.2012-10-06 from 001__elm20151229_035944__dat00.bin

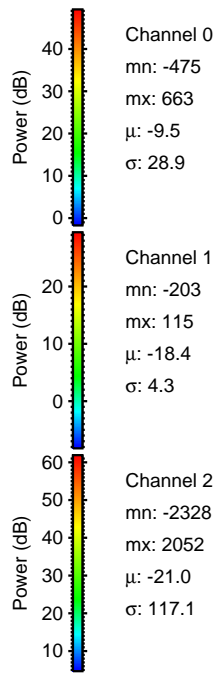
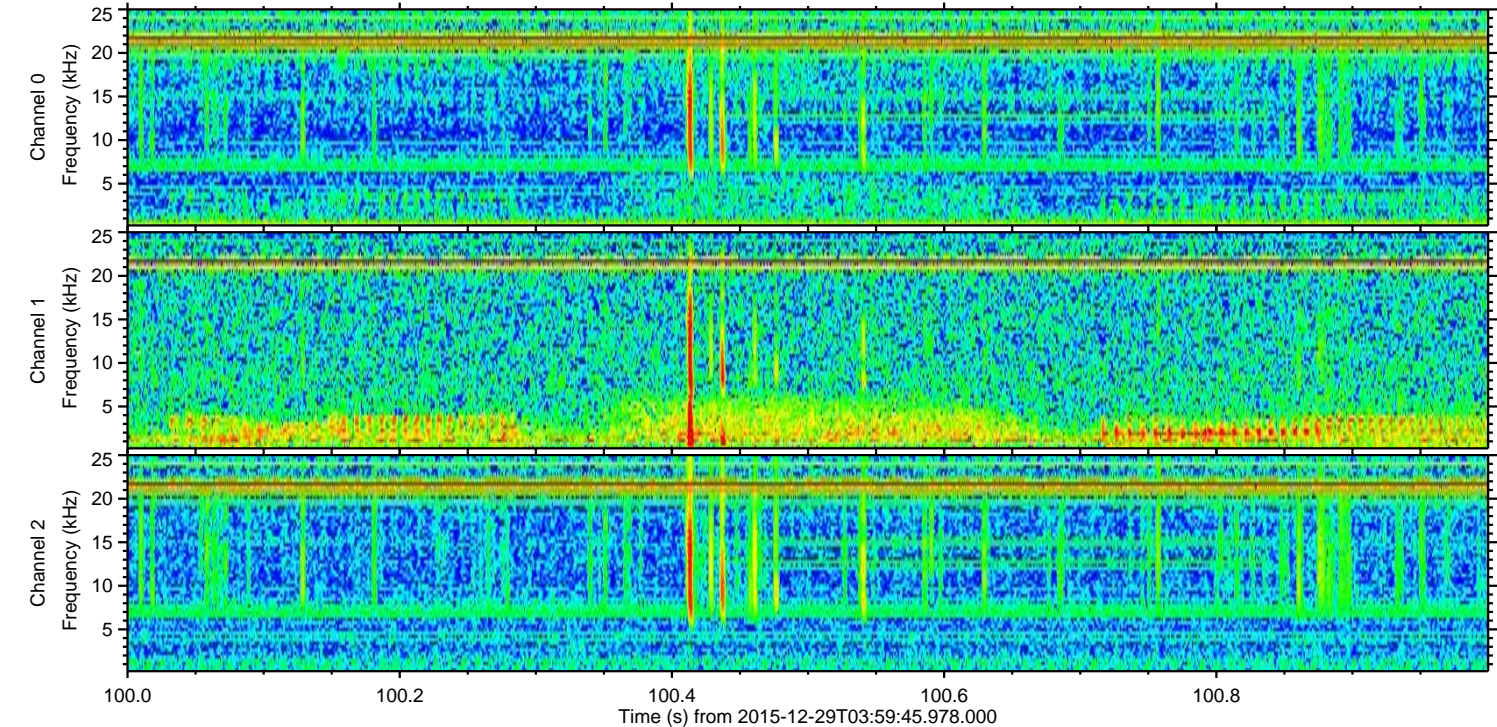
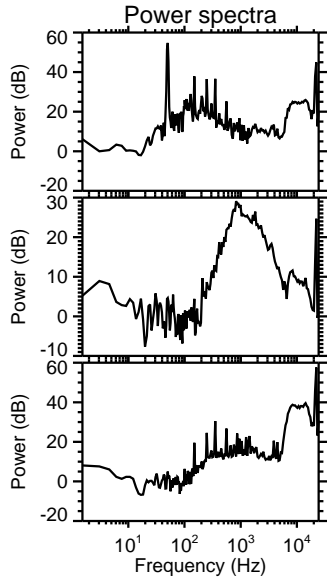
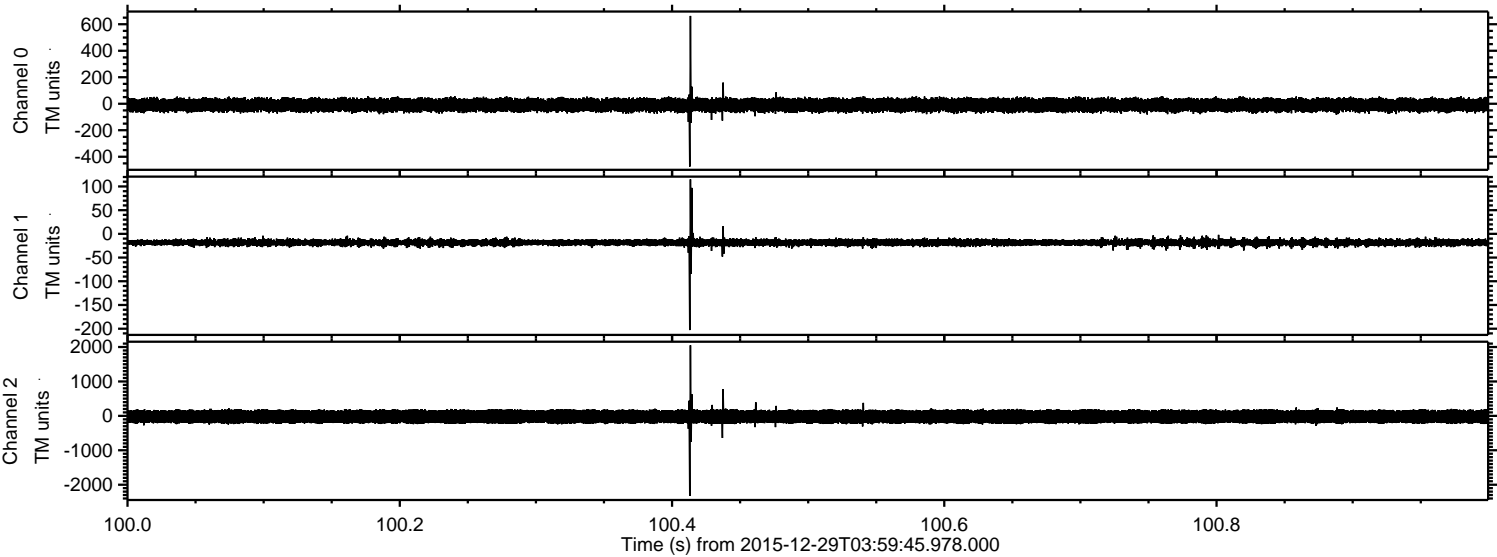

ELMAVAN 3D WAVEFORMS (Measured data sampled at 50 kHz) 51000 packets of 144 samples from 2015-12-29T03:59:45.978.000. Part 131/147

Processed Tue Mar 15 17:42:46 2016 by ELM ver.2012-10-06 from 001__elm20151229_035944__dat00.bin

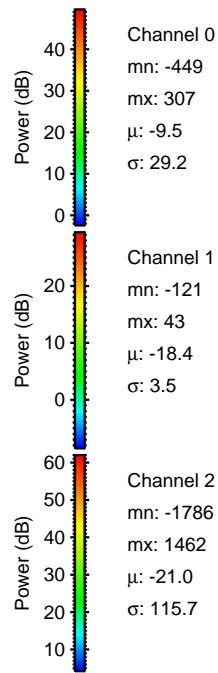
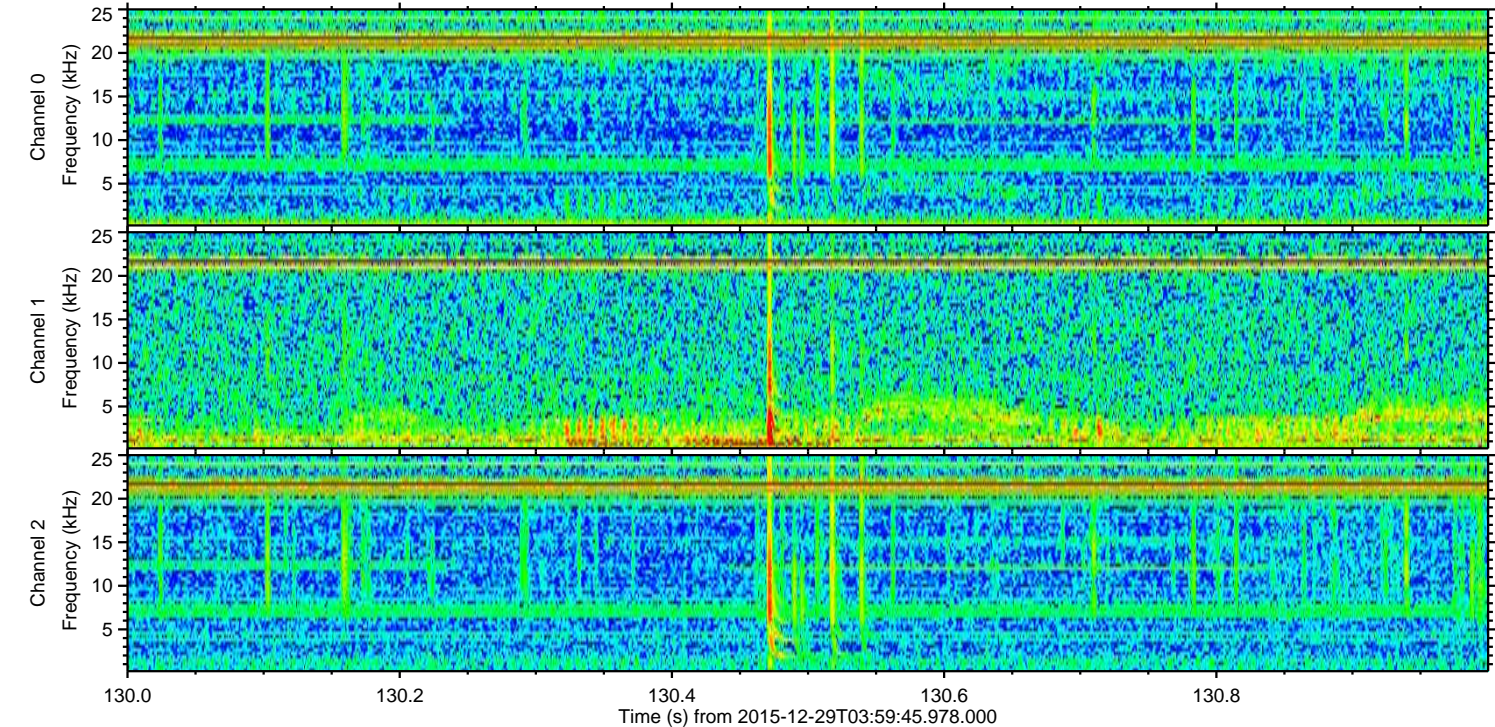
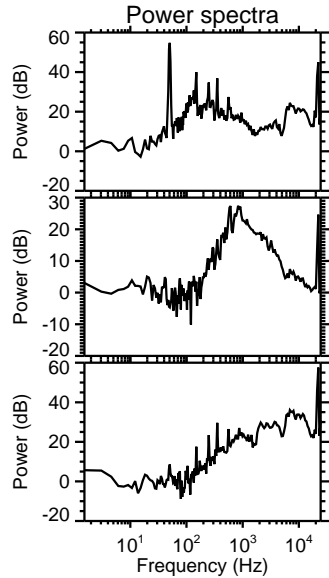
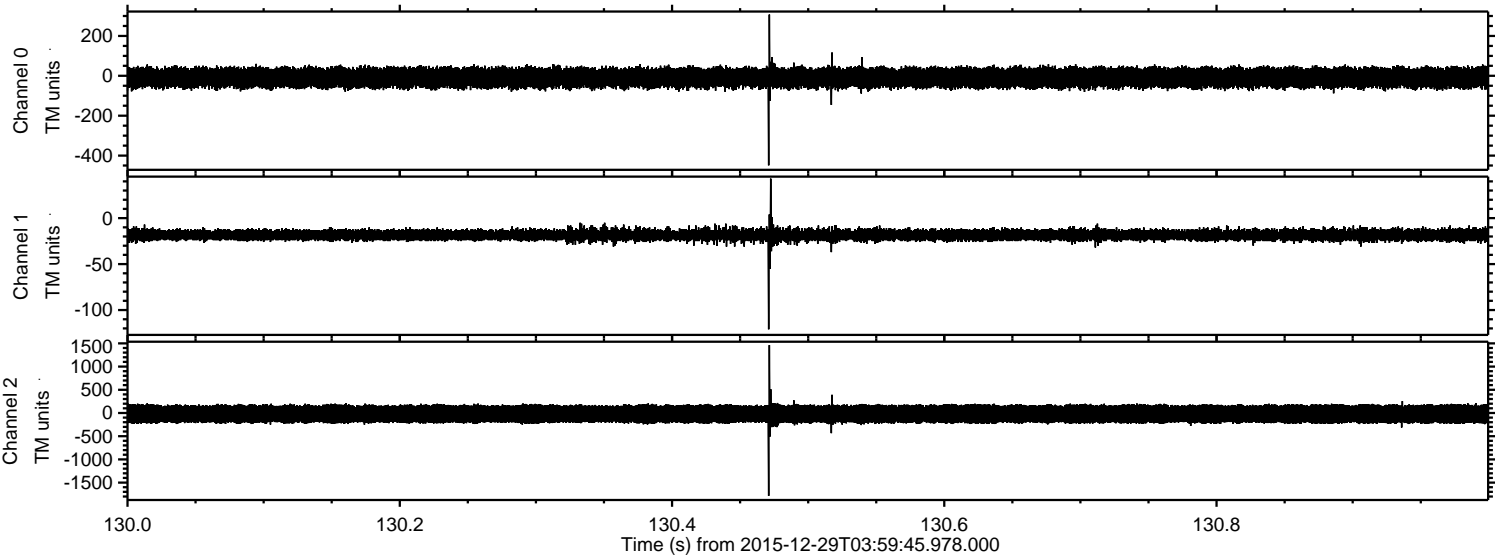

Channel 0
mn: -449
mx: 307
 μ : -9.5
 σ : 29.2

Channel 1
mn: -121
mx: 43
 μ : -18.4
 σ : 3.5

Channel 2
mn: -1786
mx: 1462
 μ : -21.0
 σ : 115.7

Processed Tue Mar 15 17:42:47 2016 by ELM ver.2012-10-06 from 001__elm20151229_035944__dat00.bin

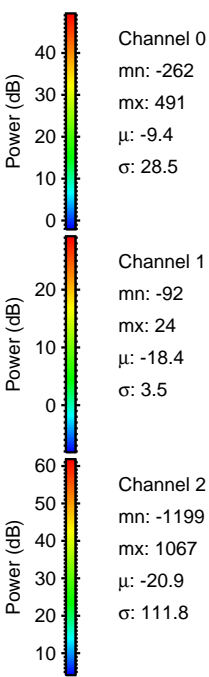
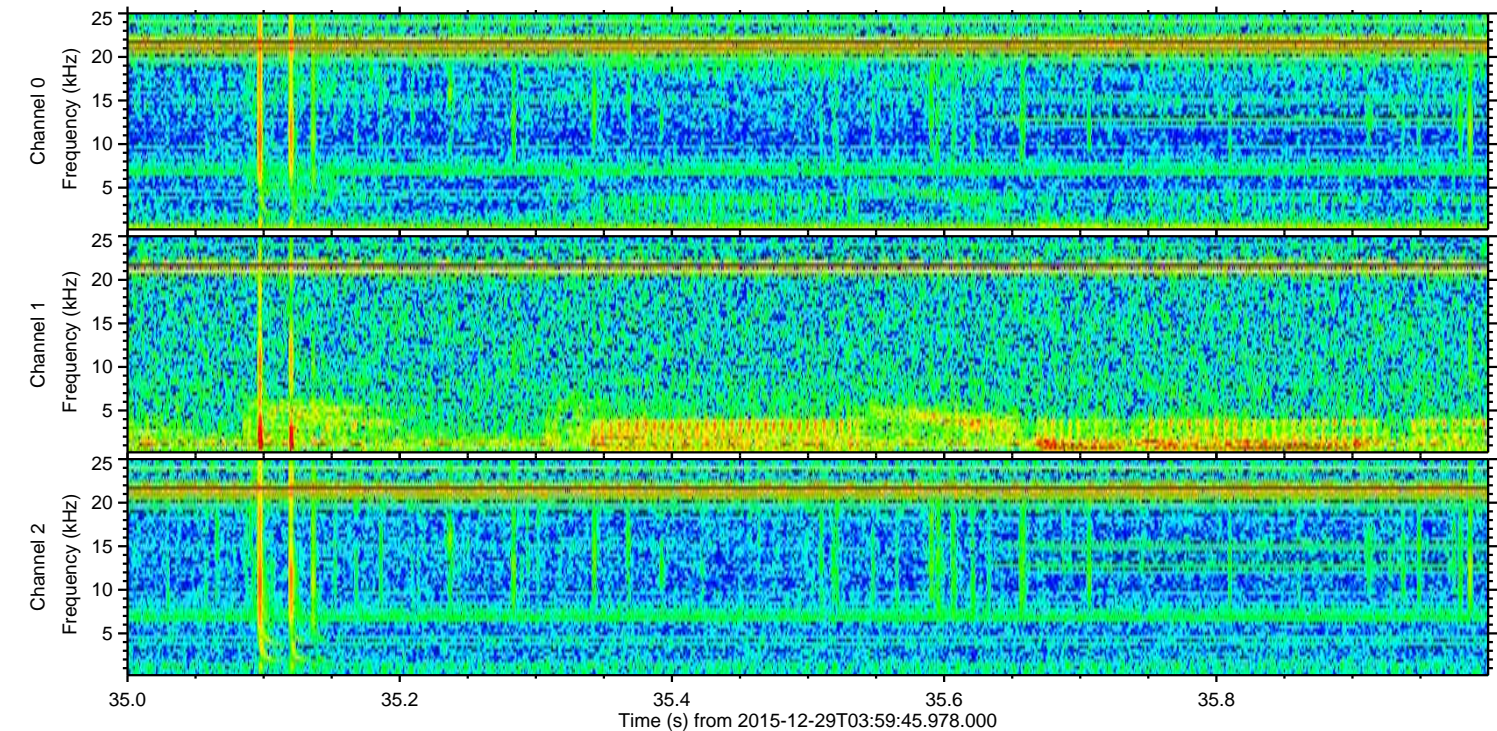
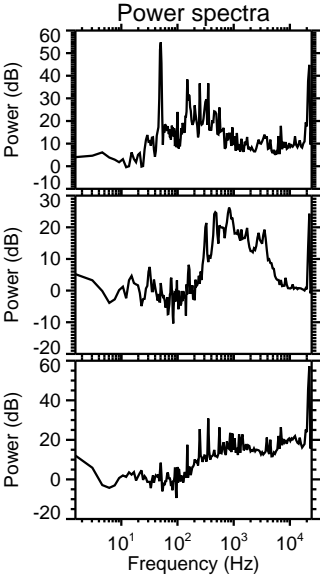
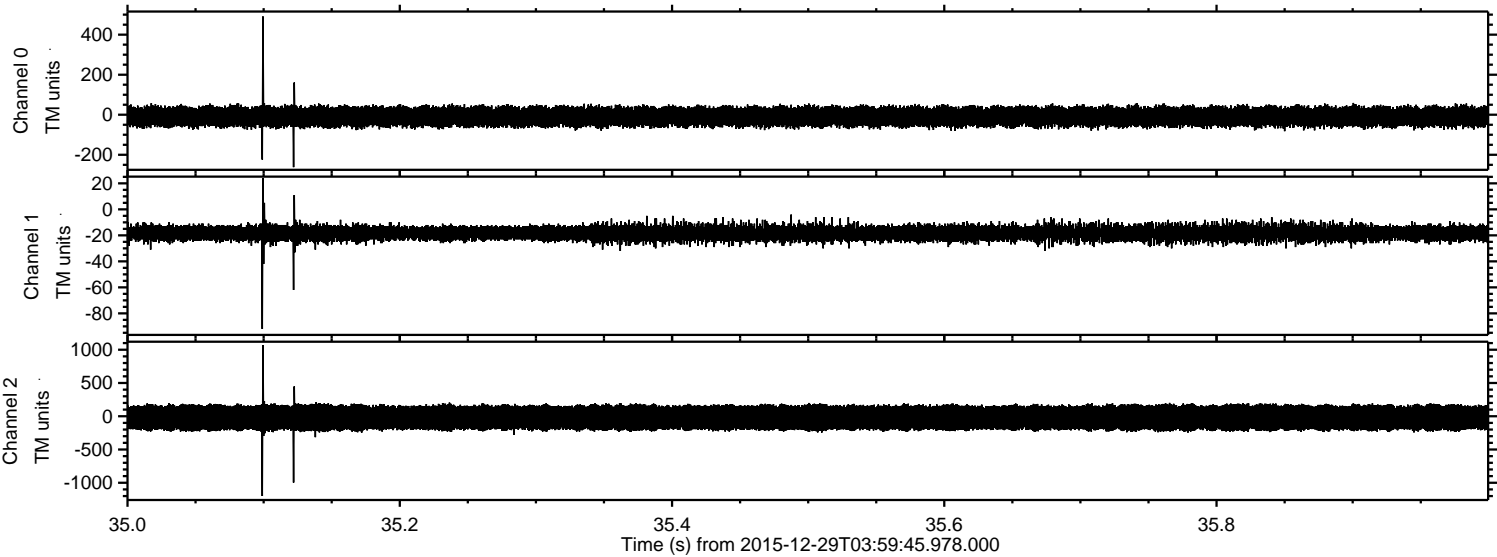

Processed Tue Mar 15 17:42:48 2016 by ELM ver.2012-10-06 from 001__elm20151229_035944__dat00.bin

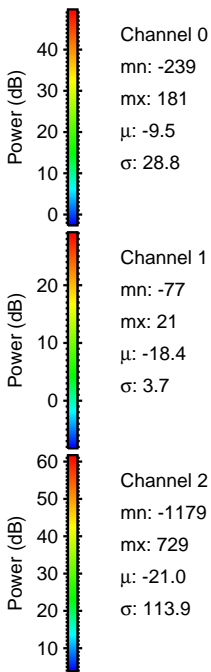
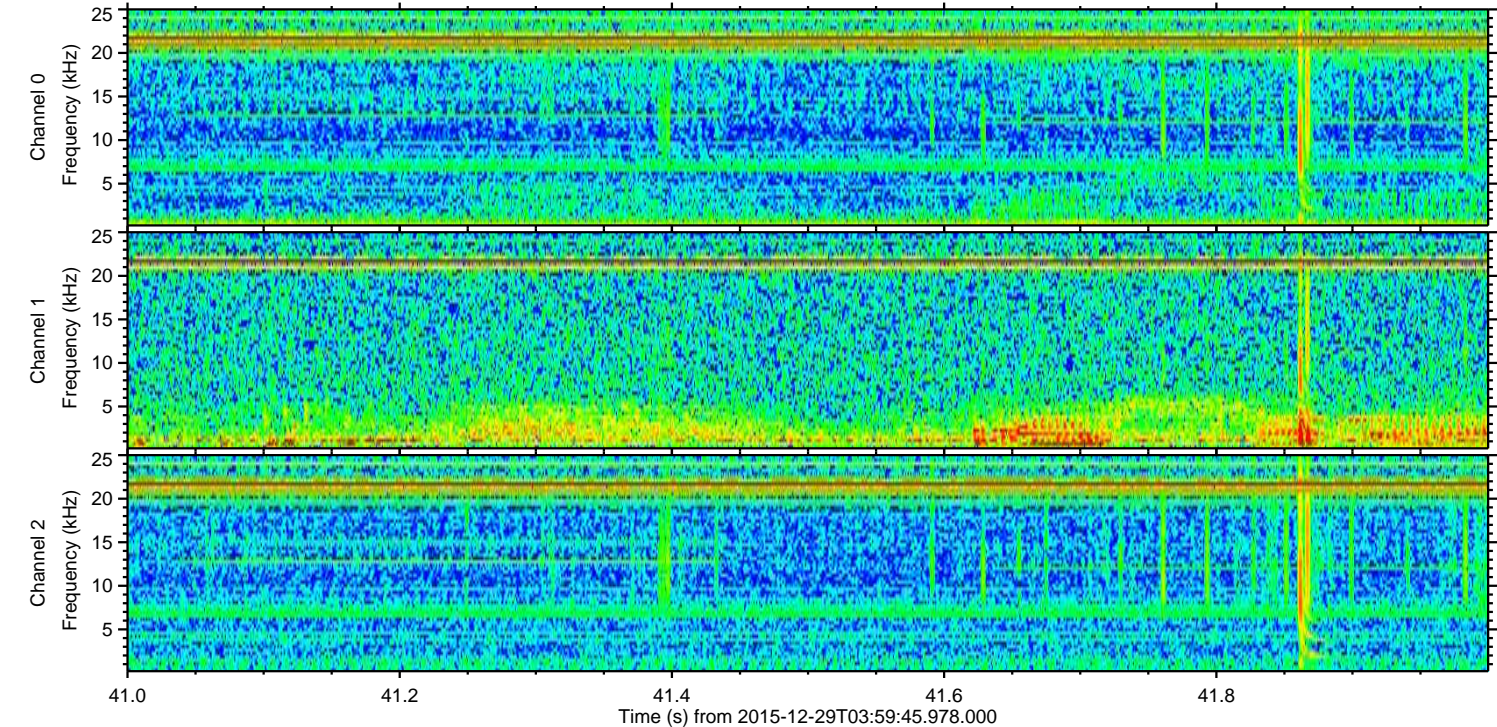
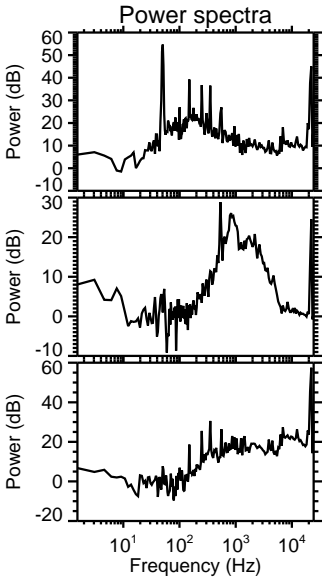
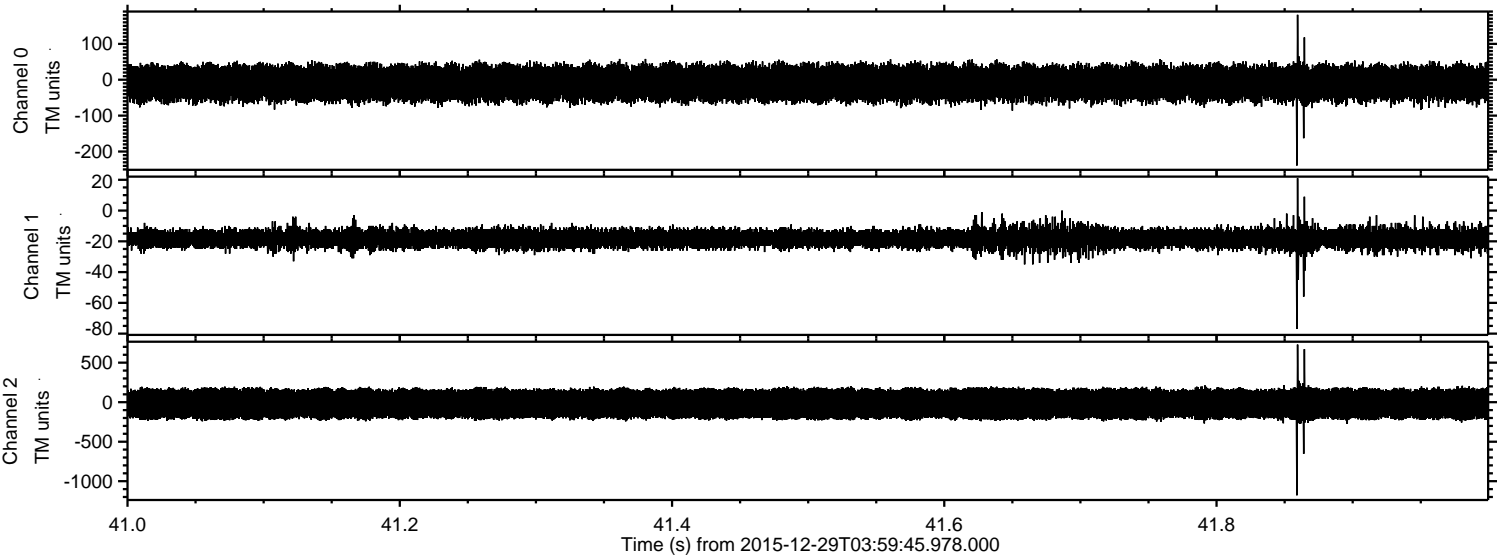

Processed Tue Mar 15 17:42:49 2016 by ELM ver.2012-10-06 from 001__elm20151229_035944__dat00.bin

