

# ELMAVAN 3D WAVEFORMS (Measured data sampled at 50 kHz) 51000 packets of 144 samples from 2015-12-29T02:39:42.498.000.

Processed Tue Mar 15 15:53:49 2016 by ELM ver.2012-10-06 from 001\_\_elm20151229\_023941\_\_dat00.bin

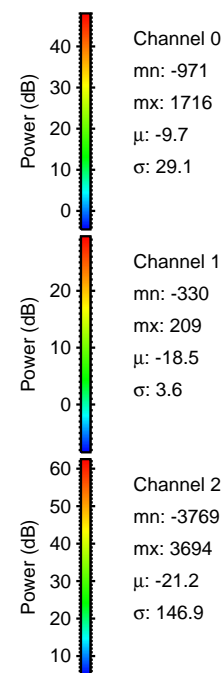

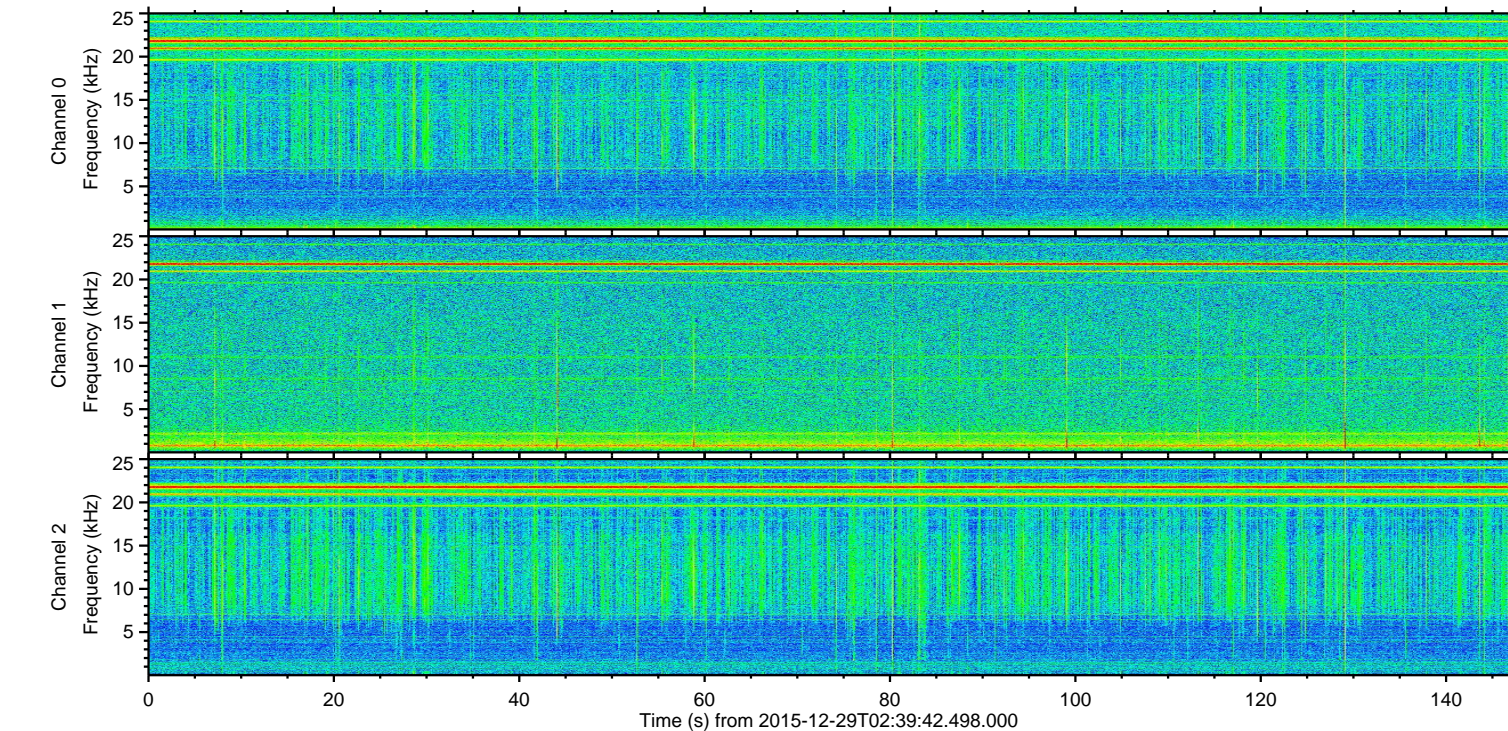
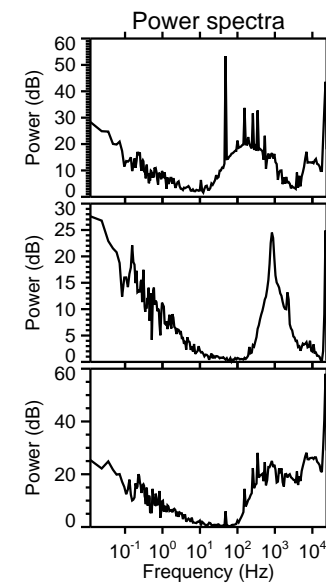
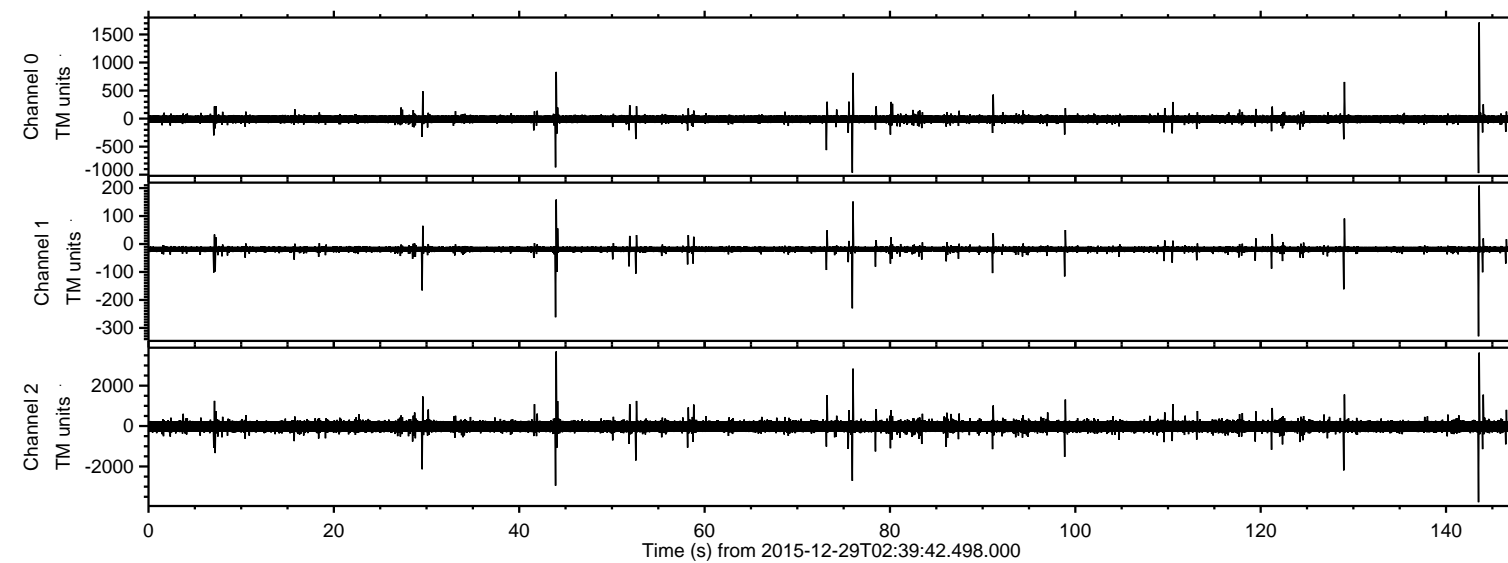

ELMAVAN 3D WAVEFORMS (Measured data sampled at 50 kHz) 51000 packets of 144 samples from 2015-12-29T02:39:42.498.000. Part 144/147

Processed Tue Mar 15 15:54:01 2016 by ELM ver.2012-10-06 from 001\_\_elm20151229\_023941\_\_dat00.bin

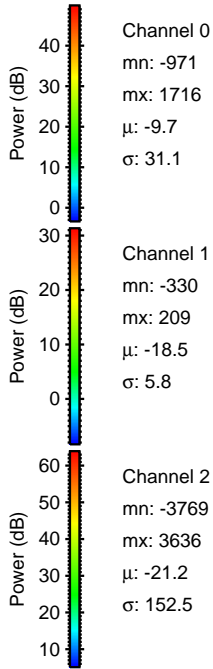
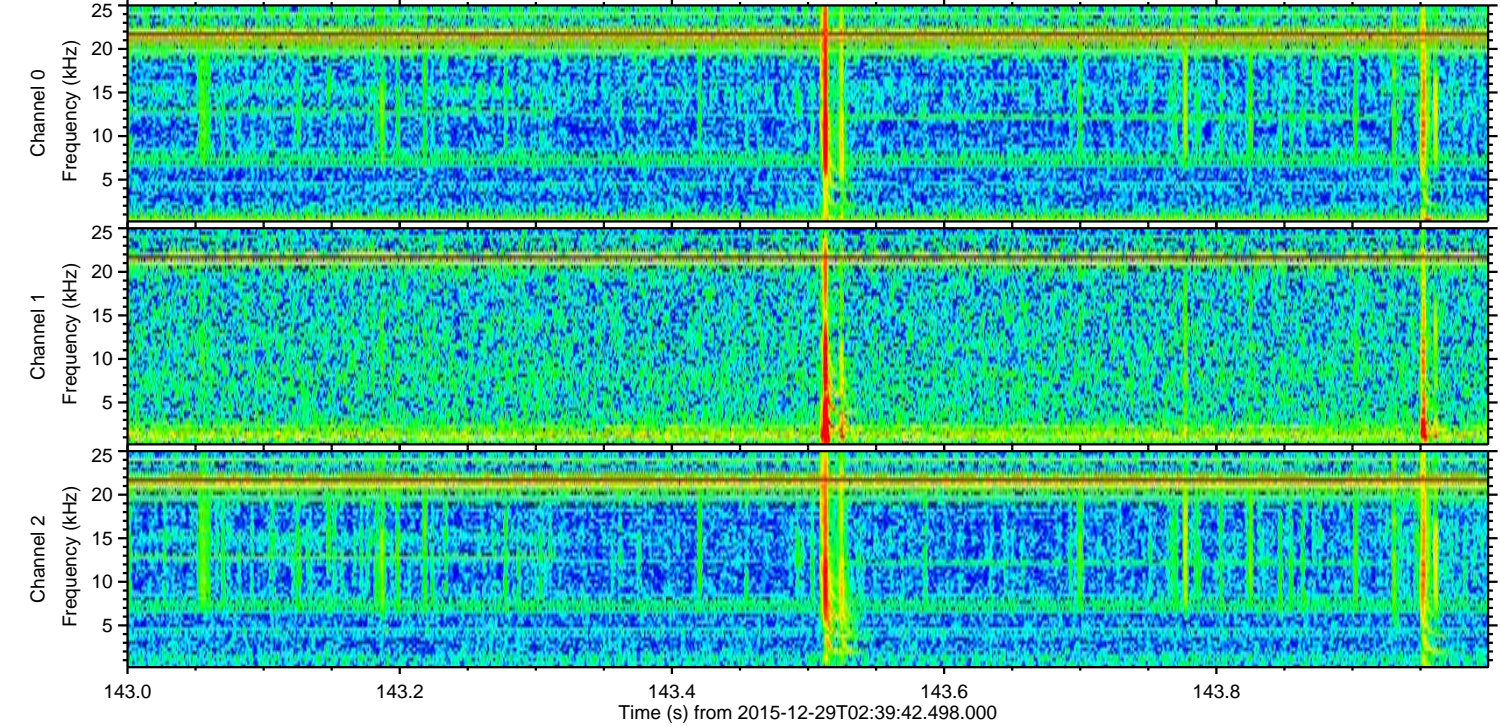
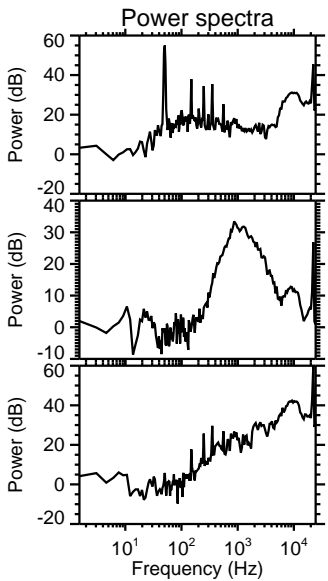
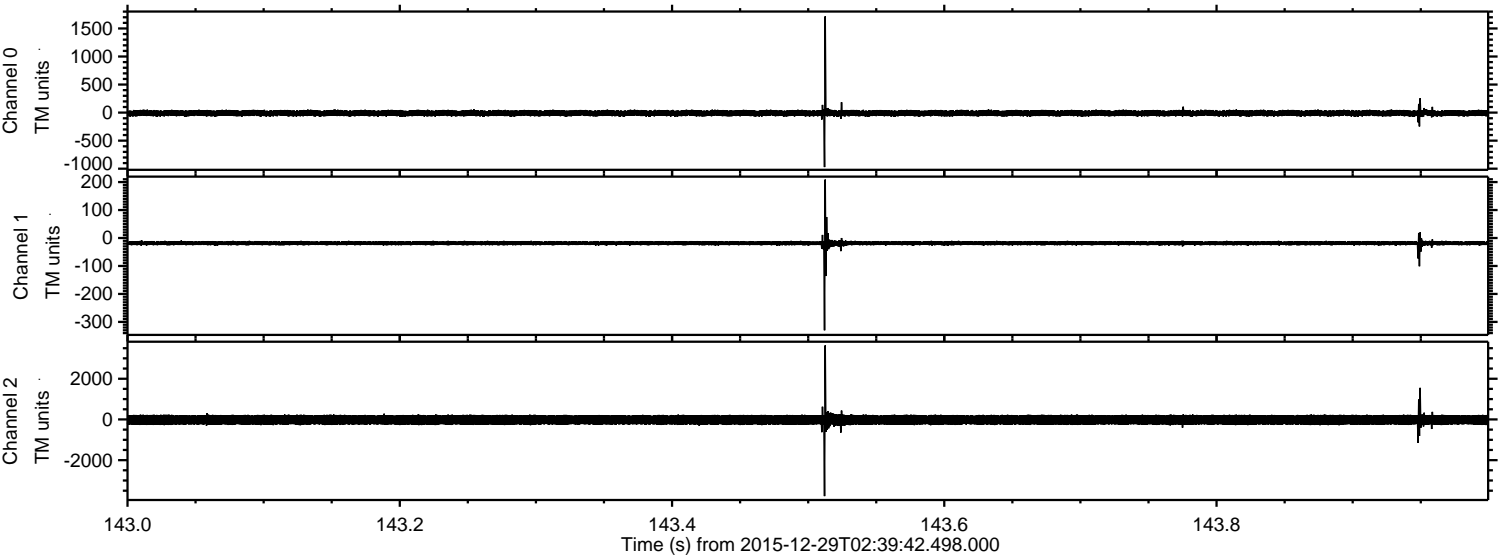



Processed Tue Mar 15 15:54:02 2016 by ELM ver.2012-10-06 from 001\_\_elm20151229\_023941\_\_dat00.bin

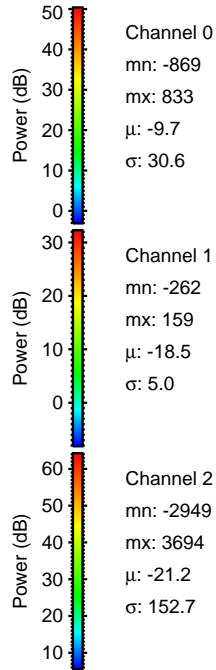
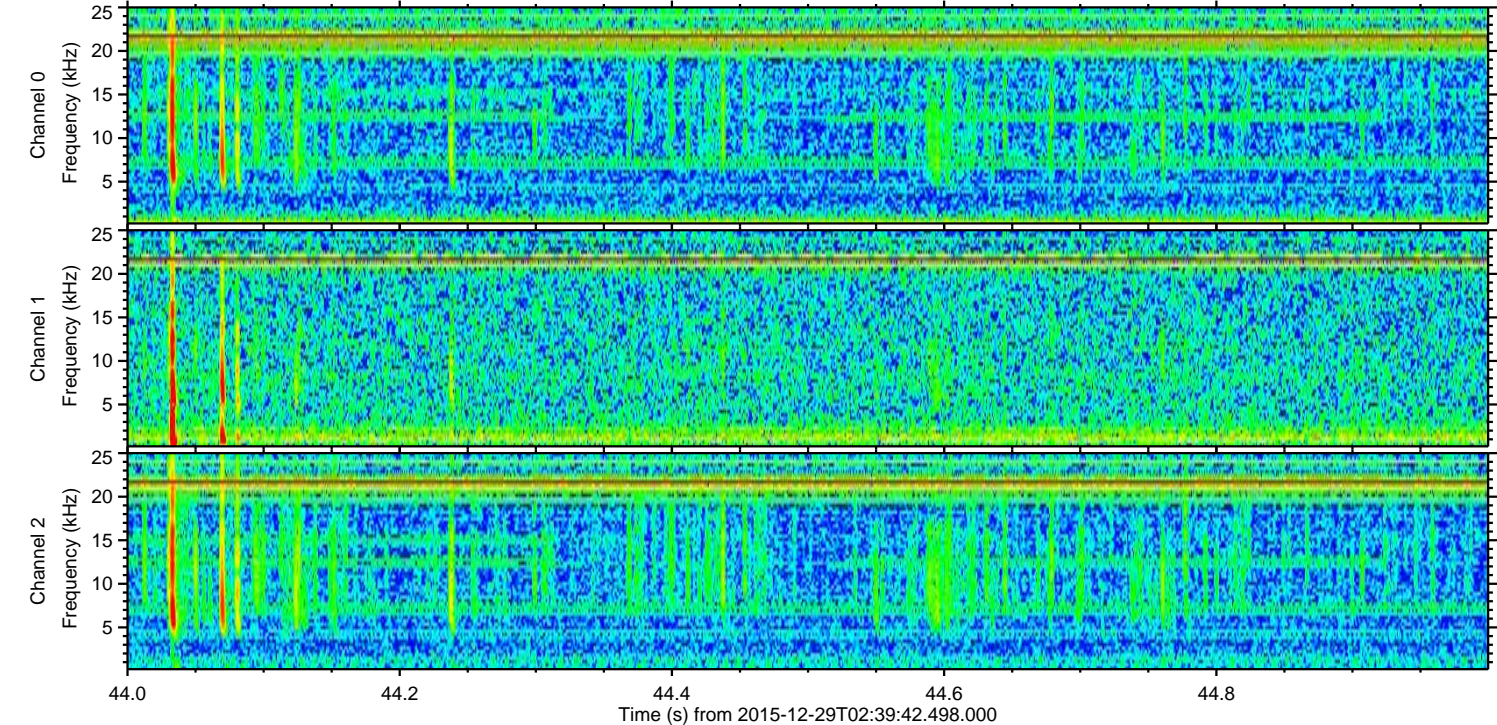
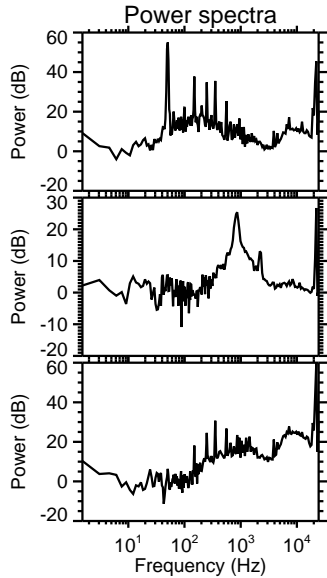
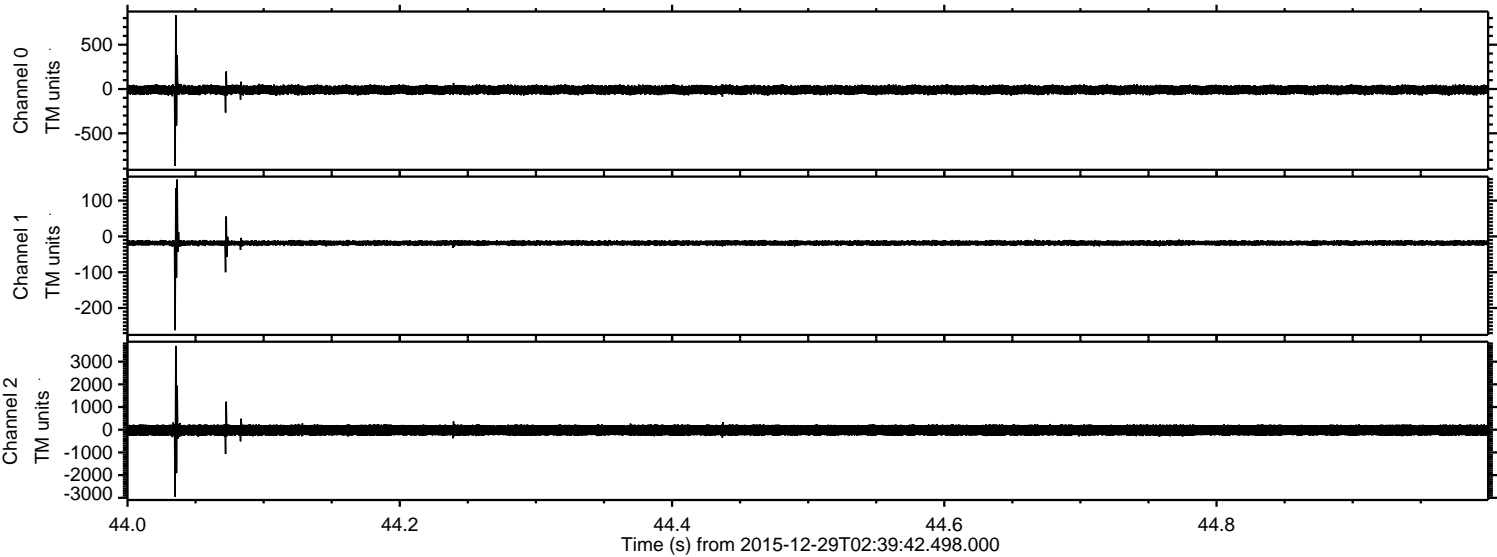



Processed Tue Mar 15 15:54:03 2016 by ELM ver.2012-10-06 from 001\_\_elm20151229\_023941\_\_dat00.bin

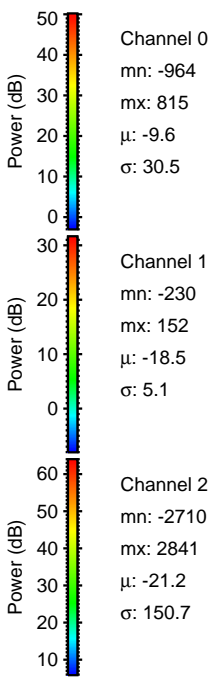
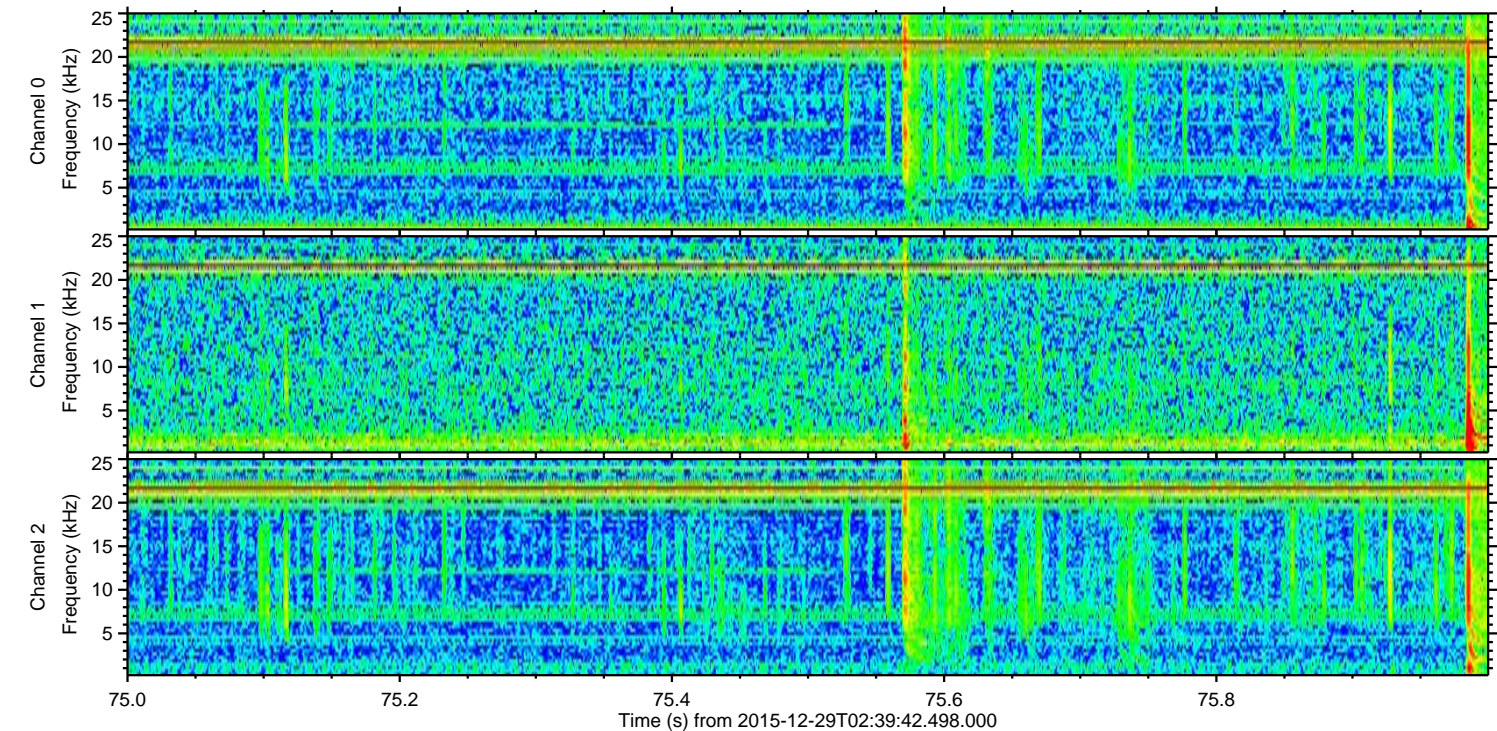
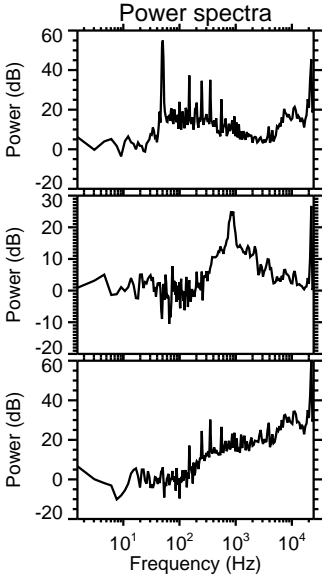
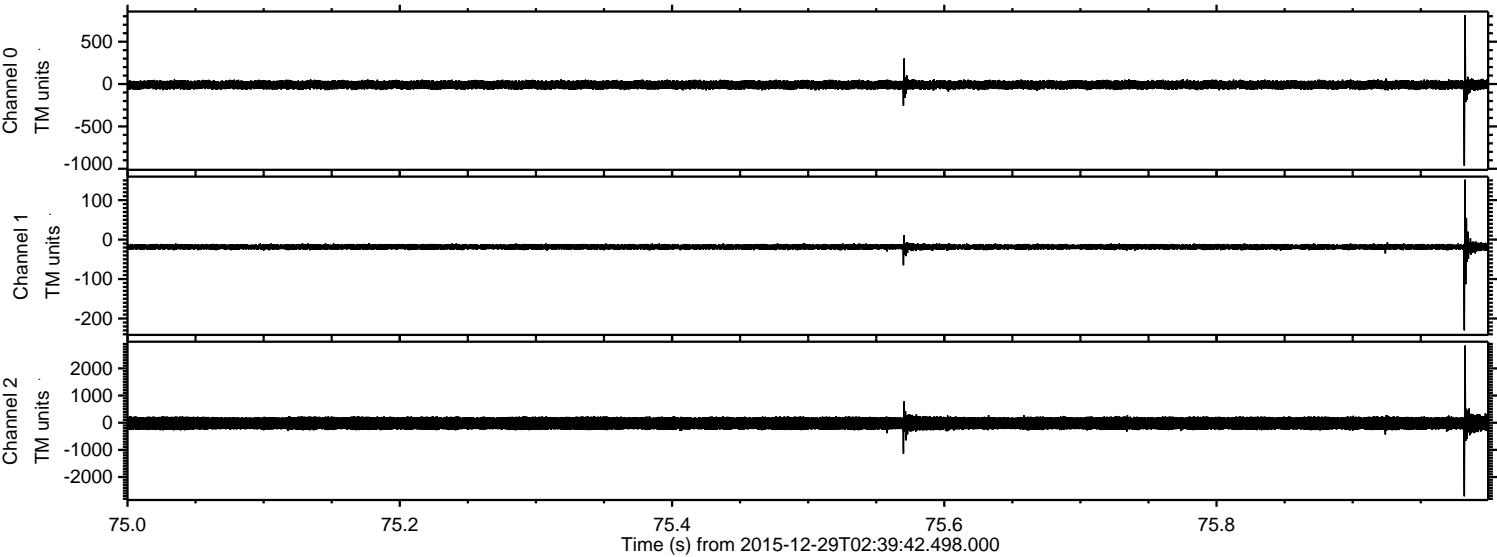



Processed Tue Mar 15 15:54:04 2016 by ELM ver.2012-10-06 from 001\_\_elm20151229\_023941\_\_dat00.bin

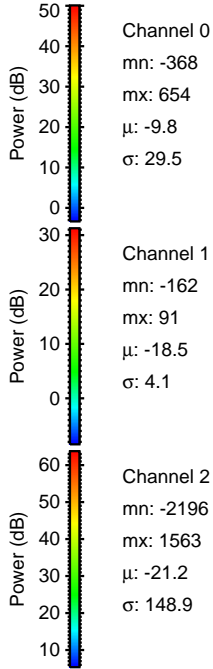
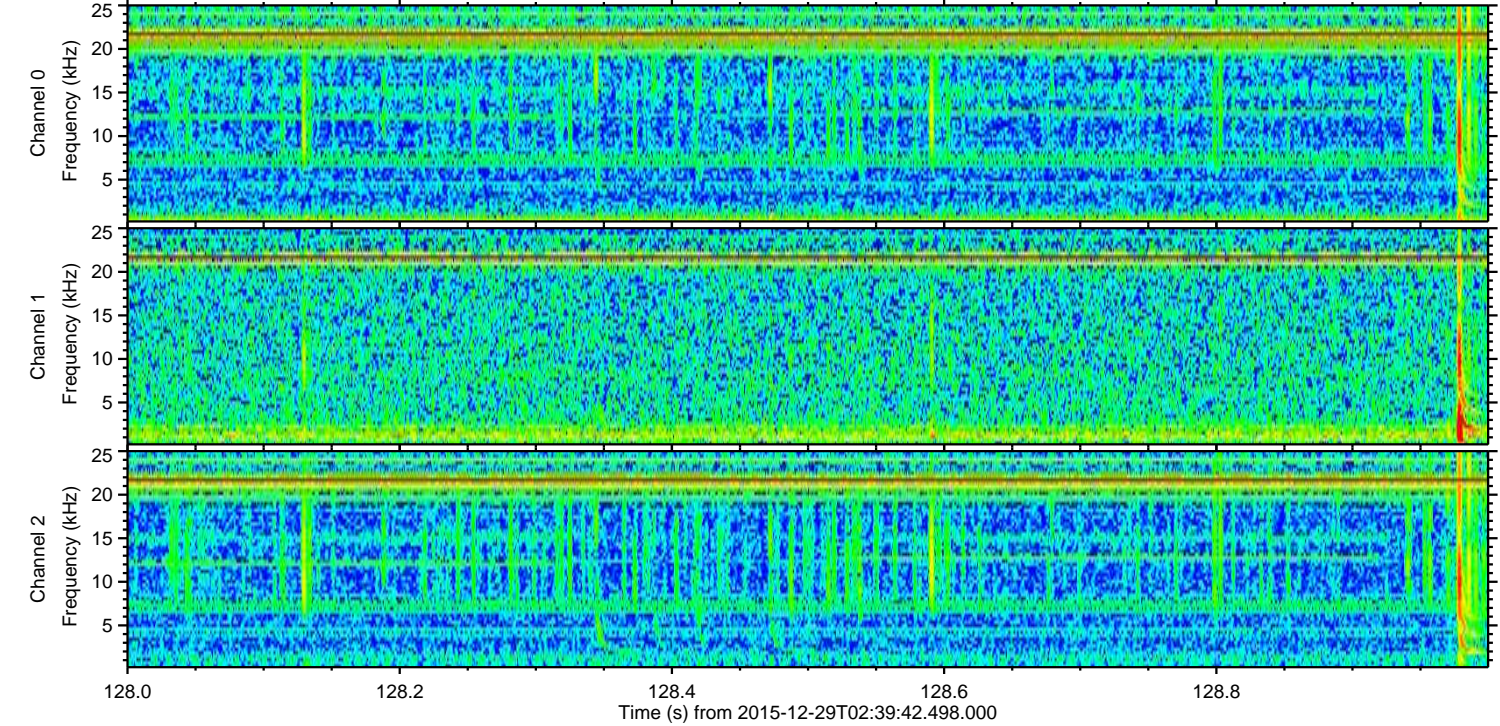
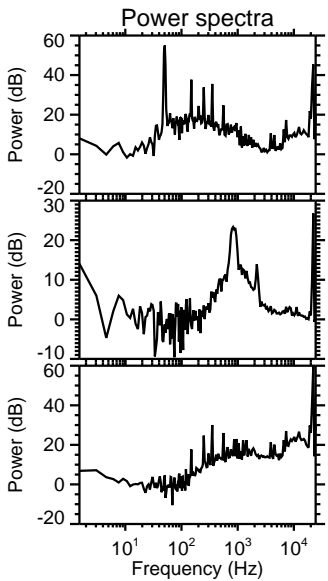
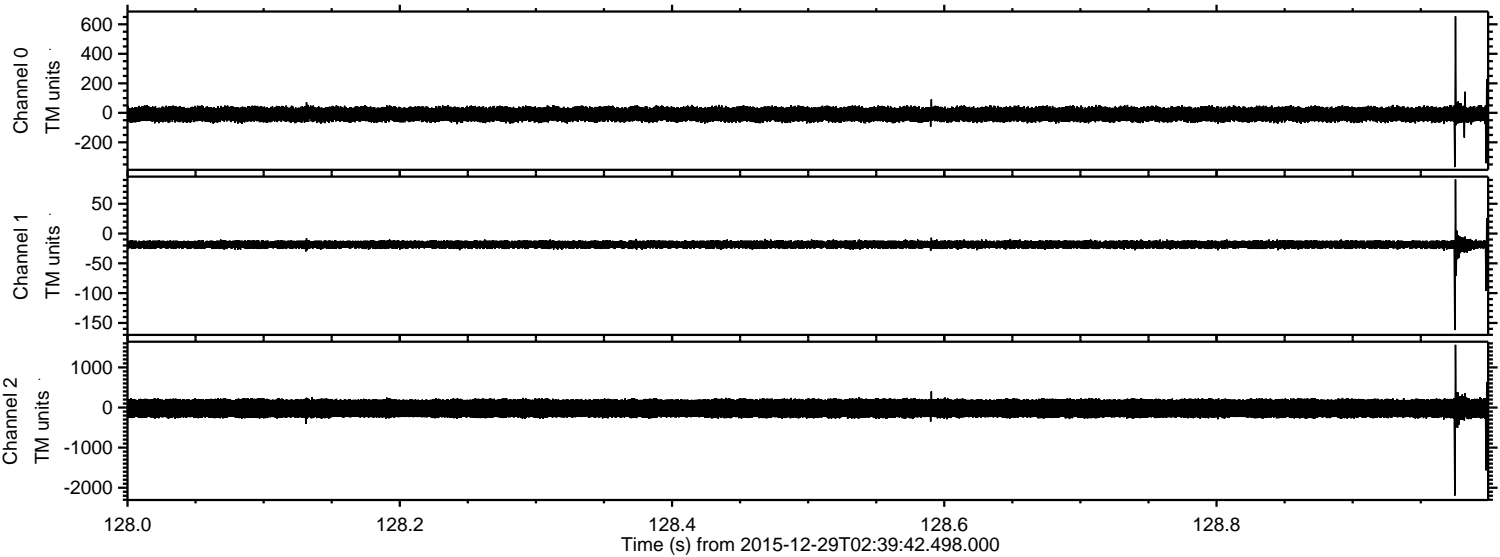



Processed Tue Mar 15 15:54:05 2016 by ELM ver.2012-10-06 from 001\_\_elm20151229\_023941\_\_dat00.bin

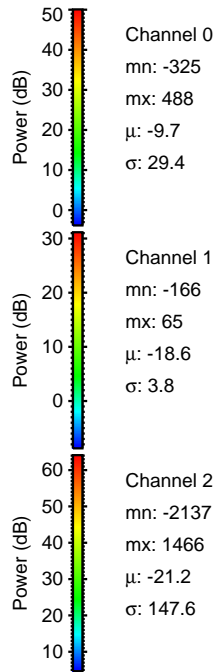
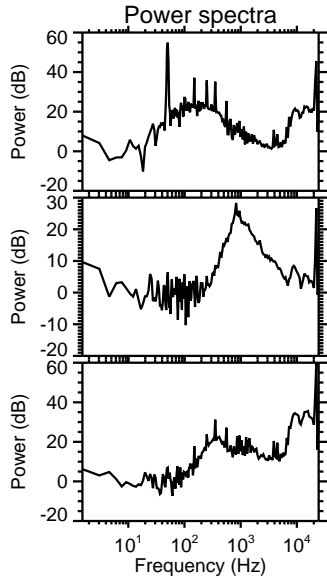
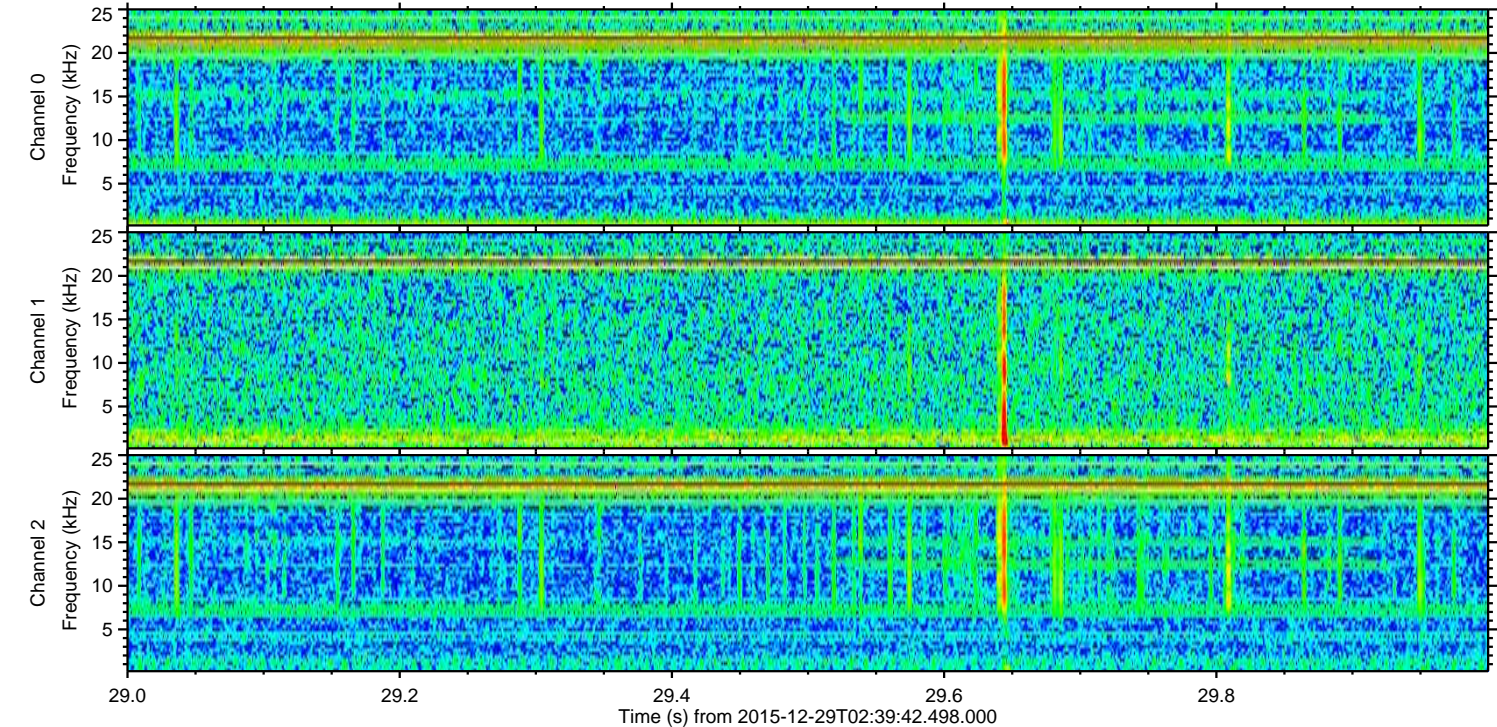
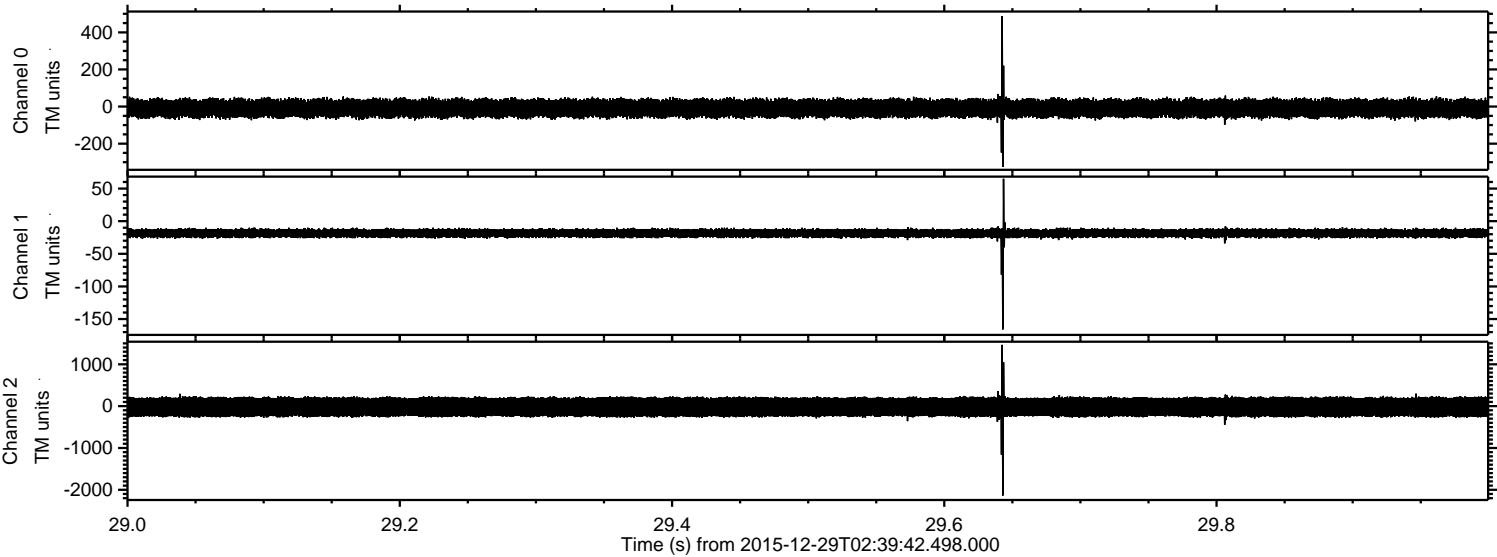

Channel 0  
mn: -325  
mx: 488  
 $\mu$ : -9.7  
 $\sigma$ : 29.4

Channel 1  
mn: -166  
mx: 65  
 $\mu$ : -18.6  
 $\sigma$ : 3.8

Channel 2  
mn: -2137  
mx: 1466  
 $\mu$ : -21.2  
 $\sigma$ : 147.6



Processed Tue Mar 15 15:54:06 2016 by ELM ver.2012-10-06 from 001\_\_elm20151229\_023941\_\_dat00.bin

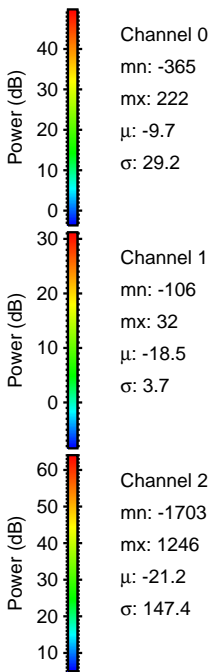
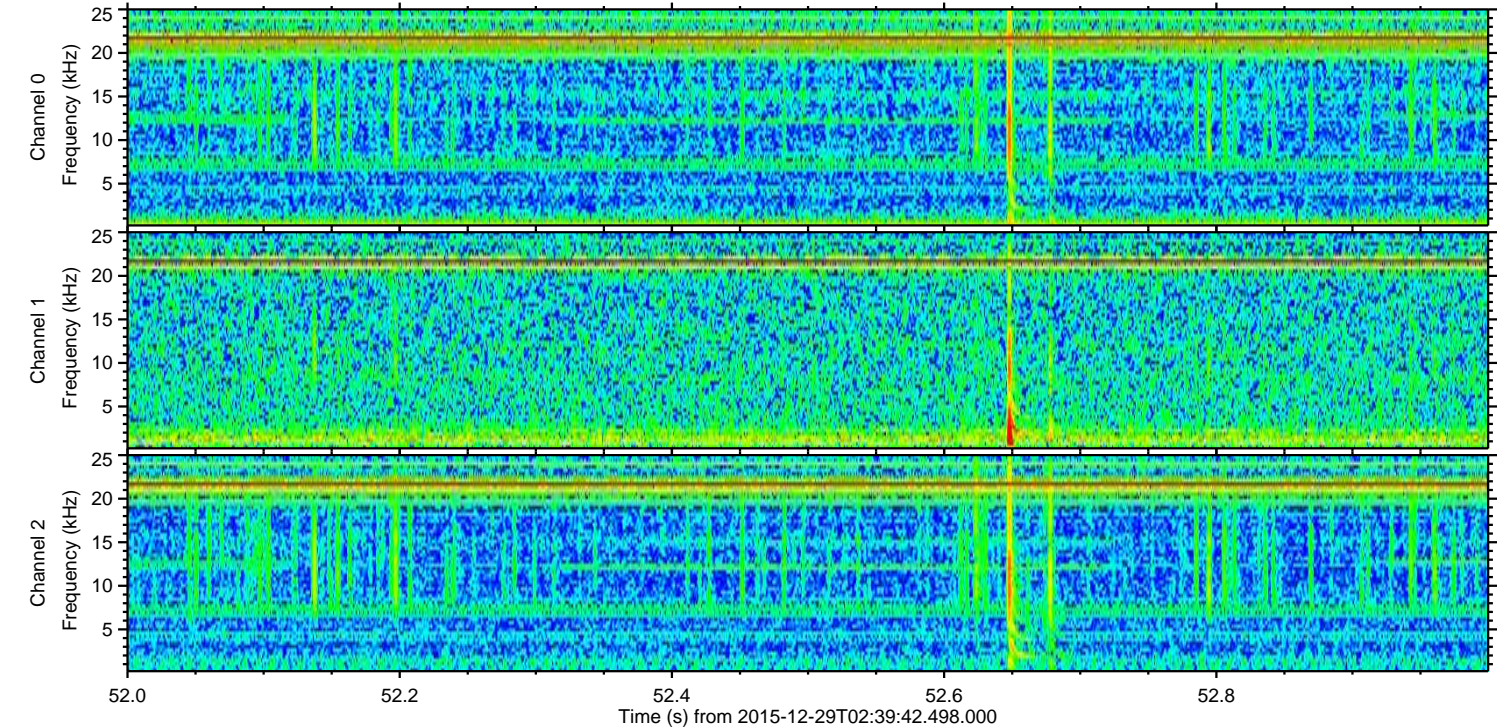
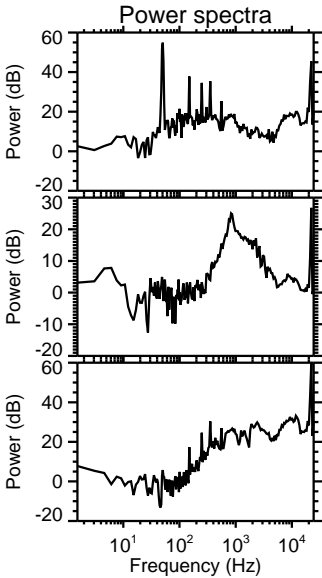
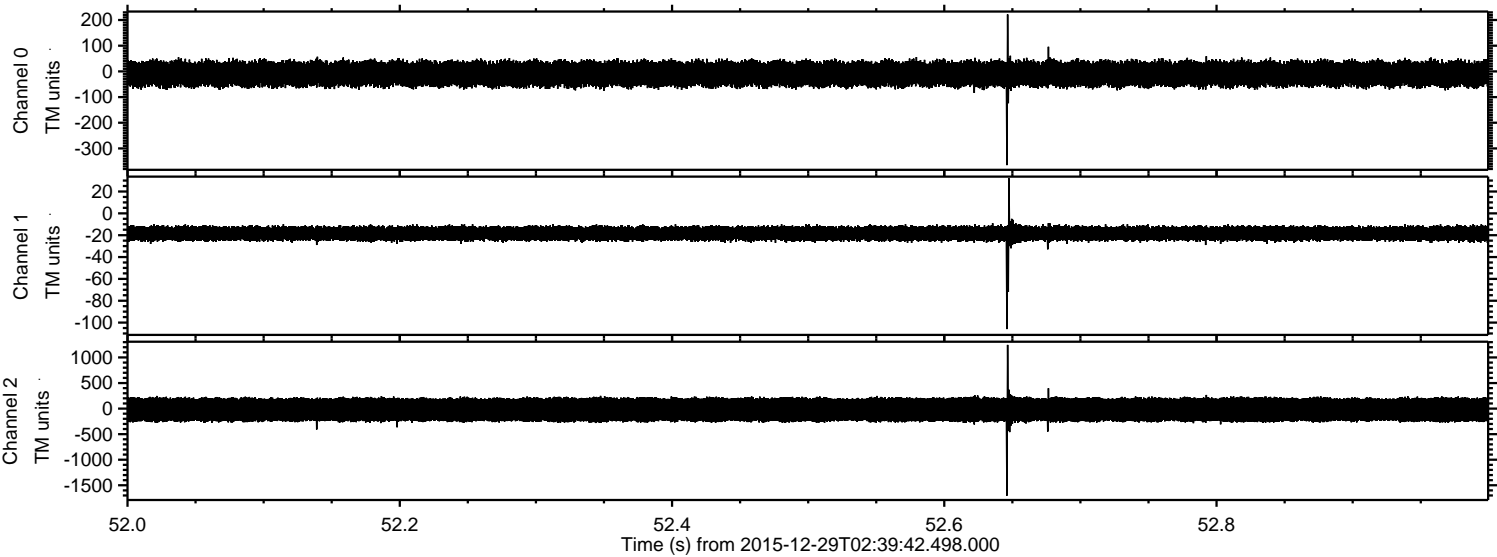



ELMAVAN 3D WAVEFORMS (Measured data sampled at 50 kHz) 51000 packets of 144 samples from 2015-12-29T02:39:42.498.000. Part 74/147

Processed Tue Mar 15 15:54:07 2016 by ELM ver.2012-10-06 from 001\_\_elm20151229\_023941\_\_dat00.bin

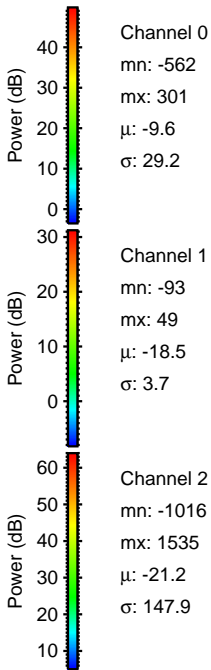
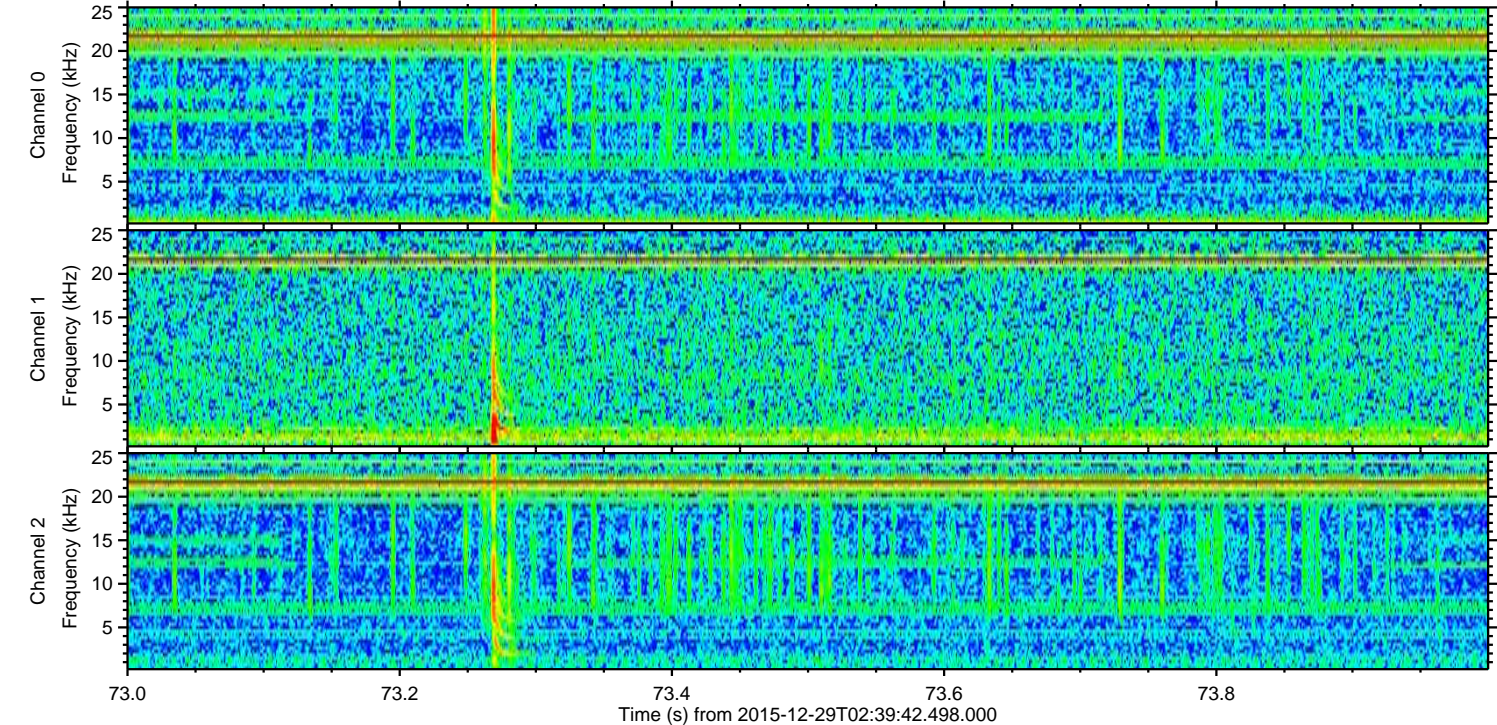
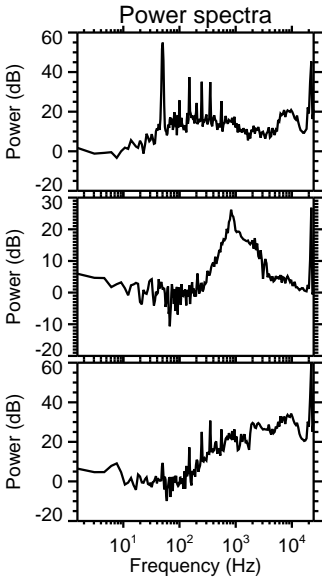
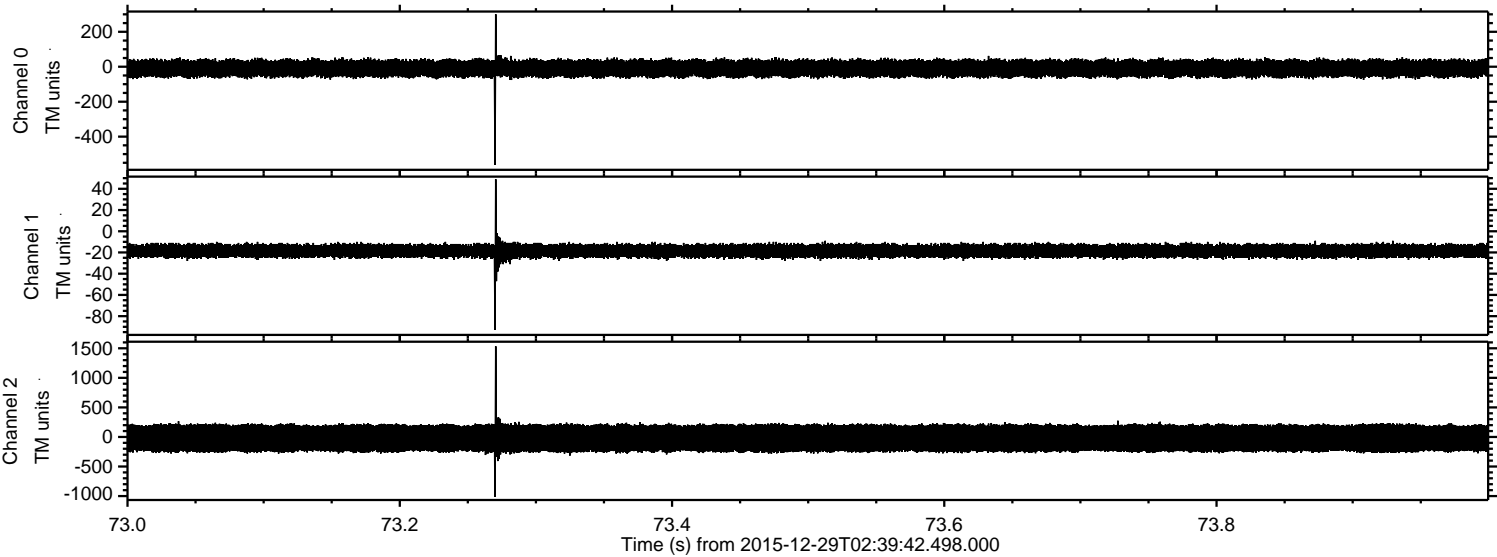



Processed Tue Mar 15 15:54:08 2016 by ELM ver.2012-10-06 from 001\_\_elm20151229\_023941\_\_dat00.bin

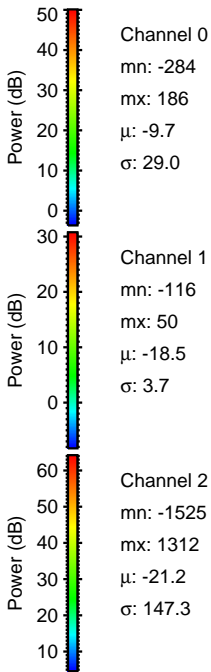
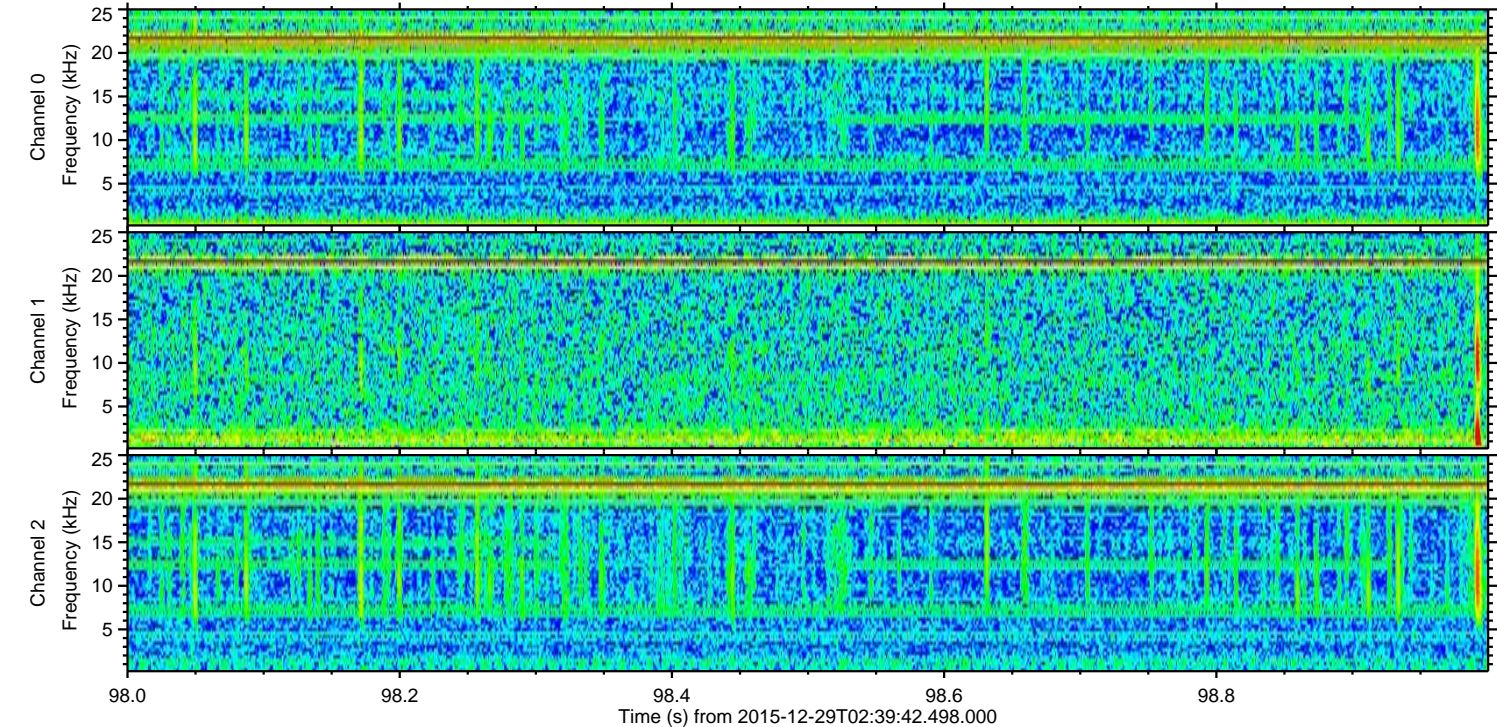
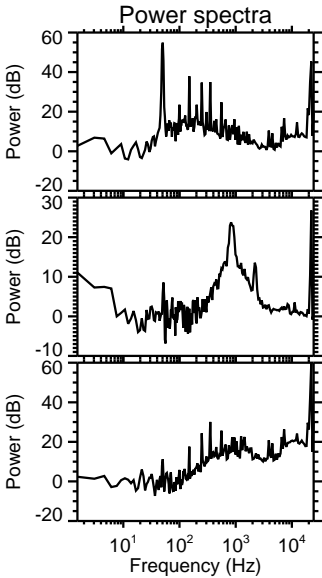
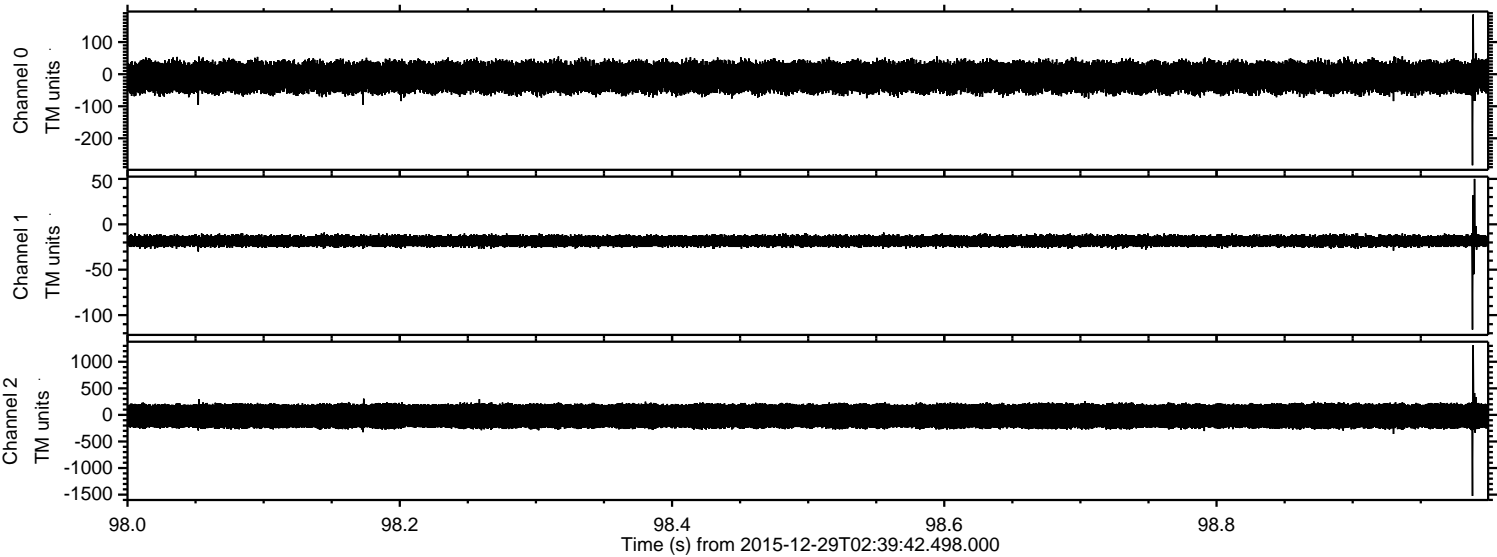



Processed Tue Mar 15 15:54:08 2016 by ELM ver.2012-10-06 from 001\_\_elm20151229\_023941\_\_dat00.bin

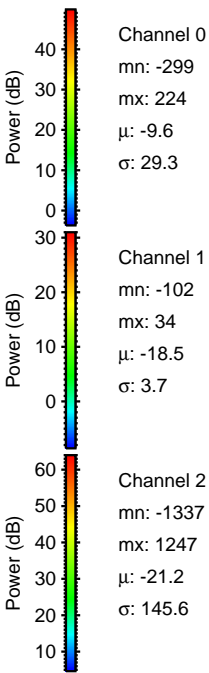
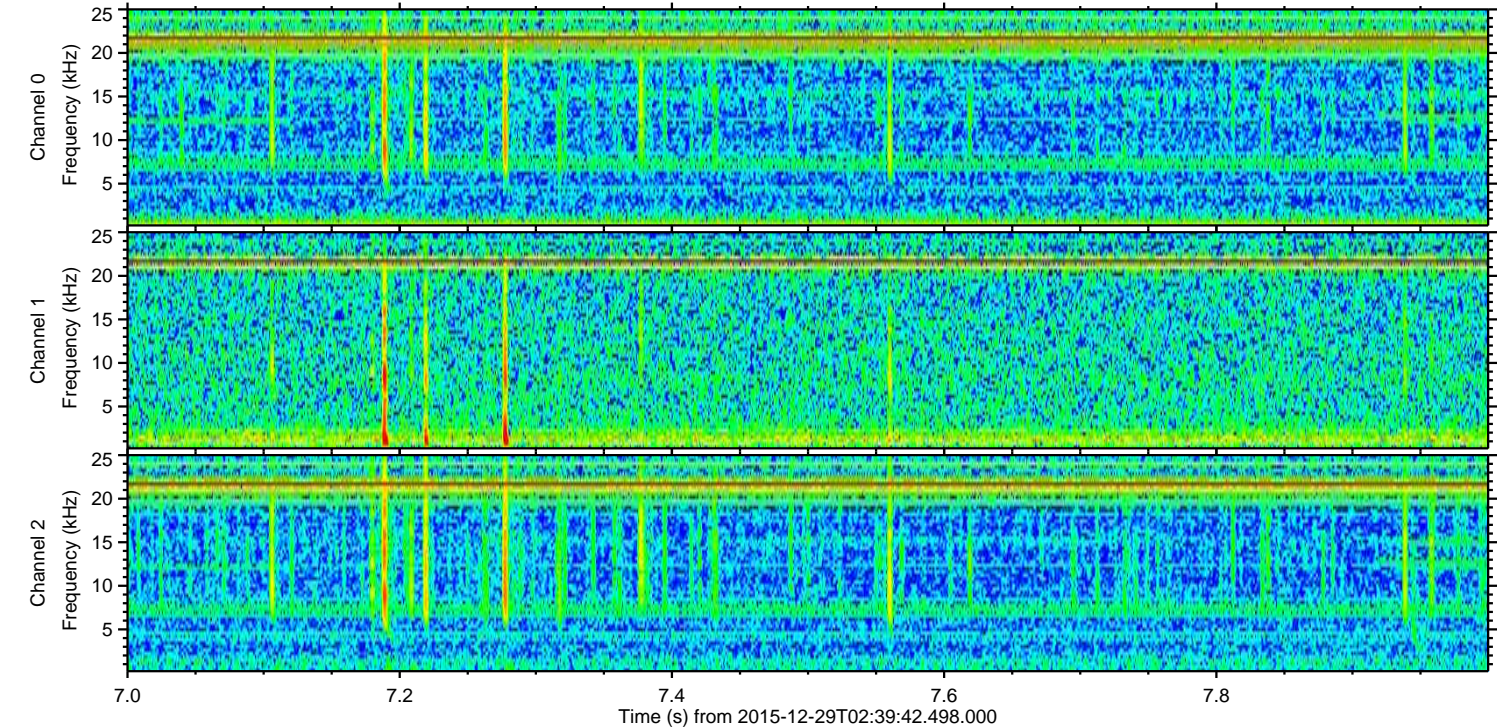
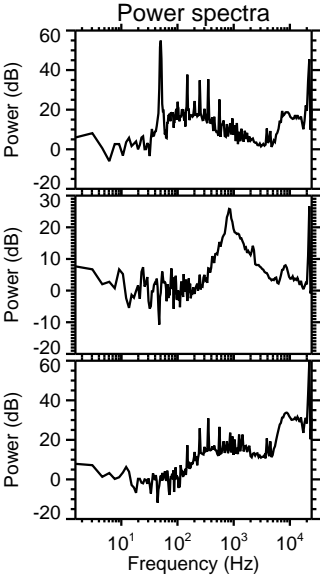
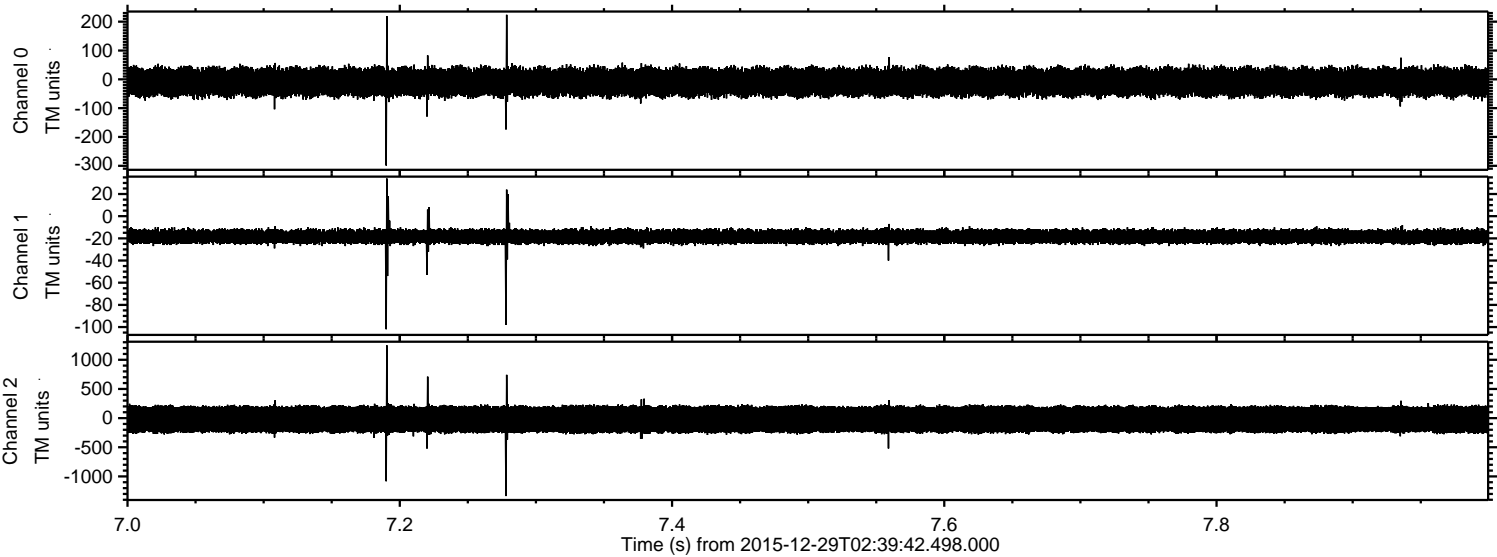



Processed Tue Mar 15 15:54:09 2016 by ELM ver.2012-10-06 from 001\_\_elm20151229\_023941\_\_dat00.bin

